THE

Publishers' Weekly

THE AMERICAN

BOOK TRADE JOURNAL

WITH WHICH IS INCORPORATED

The American Literary Gazette and Publishers' Circular.

[ESTABLISHED 1852.]

PUBLICATION OFFICE, 298 BROADWAY, NEW YORK.

Entered at the Post-Office at New York, N. Y., as second-class matter.

VOL. LXXX., NO. 3. NEW YORK, July 15, 1911 WHOLE NO. 2058

GENERAL LIBRARY, UNIV. OF MICH. JUL 20 1911

Ready in Book Form AUGUST 26th

Kennedy Square

The New Novel by

F. Hopkinson Smith

The tremendous success of "Kennedy Square" as a serial—just about to be completed in Scribner's Magazine—insures the tremendous demand for it as a book It has the charm of "*Peter*," and the interest of "*The Fortunes of Oliver Horn*." Thousands have waited in eager impatience for each succeeding number.

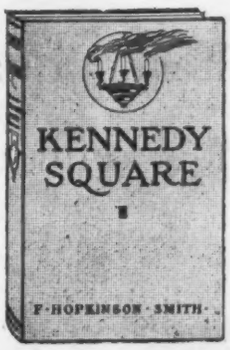

This powerful Southern romance played out against the picturesque old square now famous through "The Fortunes of Oliver Horn," seems likely to outrank all the author's earlier books. It is admirably illustrated by A. I. Keller.

PLACE YOUR ORDERS NOW

The Price is $1.50

CHARLES SCRIBNER'S SONS FIFTH AVENUE, NEW YORK

IN THE NEW NOVEL, "THE PRODIGAL JUDGE," MR. KESTER has produced a book of which any American novelist might be proud. He has transcribed a period in a vivid fashion and we know of no book of its pretensions more essentially American or so full of the real flavor of our early evolving conditions.

Mr. Kester has touched high water mark in describing the broad places, the faintly scorched roads but lately pushed by pioneers over the hills, the winding rivers that flowed by the occasional settlements with their mushroom man-made resting places. The humor and pathos of the old prodigal's life give to the story a quality and tone of rare merit. What is most encouraging is that Mr. Kester has written a "best seller" which really deserves the wide success it will, without doubt, continue to have, and we should not be surprised if its dramatic possibilities were translated into play form.—*The Bookman.*

The Bobbs-Merrill Company, Publishers

DIVORCE?—OR HELL?

REBELLION

A Novel by

JOSEPH MEDILL PATTERSON

handles without gloves the subject of Divorce. It is a big story of fine, honest purpose—a story with a punch! REBELLION is stronger and better than Mr. Patterson's "A Little Brother of the Rich," and like that great success is bound to be widely discussed and to excite much controversy.

The novel that is talked about is the one that sells. This is a year of big novels: among the big ones REBELLION will stand out because it will be talked about—discussed by the newspapers—probably condemned by some of the clergy (as was the play REBELLION when given a try-out in Kansas City by Miss Gertrude Elliott)—and because we shall back up the "natural publicity" by an advertising campaign in leading periodicals and newspapers with a total circulation of ten millions.

Then, too, Mr. Patterson's play of the same name will have its New York or Chicago production simultaneously with the publication of the book.

All this indicates that REBELLION will be one of the biggest sellers.

For REBELLION, Walter Dean Goldbeck has painted four fine pictures. The cover is most attractive and the startling jacket was planned to make REBELLION the "eye-catcher" in windows and stocks.

REBELLION: Standard 12mo size: illustrated: price $1.25 net. Publication day, October 2nd.

ORDER EARLY of your jobber, or of

THE REILLY & BRITTON CO. PUBLISHERS CHICAGO

ADVERTISING A BIG BOOK

¶ The following advertisement will appear in the morning papers, of more than Forty of the larger cities of the United States, having a combined circulation of over Six Million, on Publication Day—Saturday, August 19.

¶ We will also have a full-page advertisement in the September Magazines having a combined circulation of over Five Million.

¶ Our Advertising Campaign on The Winning of Barbara Worth—the biggest book Harold Bell Wright has yet written—will be effective, aggressive and continuous.

OVER ONE MILLION COPIES OF MR. WRIGHT'S BOOKS SOLD IN 2 YEARS

PUBLISHED TO-DAY—A PRESENT-DAY STORY

READ IT TO-NIGHT AND SLEEP TO-MORROW, OR
READ IT TO-MORROW AND SLEEP TO-NIGHT

THE WINNING OF BARBARA WORTH

FIRST EDITION 175,000 COPIES

By HAROLD BELL WRIGHT, Author of

THAT PRINTER OF UDELL'S, THE SHEPHERD OF THE HILLS, AND THE CALLING OF DAN MATTHEWS

¶ As clean a story as man ever wrote—a story with big incidents, strong people, high ideals and the Spirit of the West.

¶ A story of desert life and the national reclamation work with a sane, wholesome message as broad as humanity itself—The Ministry of Capital.

¶ The Illustrations secured at great cost, made by Mr. F. Graham Cootes on the scenes of the story, are six in number with the addition of full colored jacket.

512 Pages. 12 Mo. Cloth, $1.30 Net.

FOR SALE WHEREVER BOOKS ARE SOLD

Note: Ask your bookseller for a review of "The Winning of Barbara Worth," also biographical sketch, "Harold Bell Wright as I Know Him," by E. W. Reynolds.

THE BOOK SUPPLY COMPANY, PUBLISHERS, CHICAGO

HERE IS ANOTHER BIG THING

¶ By special arrangement A. L. Burt Company, 52 Duane St., New York, will publish on September 15, Two Hundred and Fifty Thousand (250,000) copies of The Calling of Dan Matthews in a Popular Edition. This is the biggest deal ever "put over," of its kind. The Calling of Dan Matthews will be the big "popular" this fall, with The Shepherd of the Hills and That Printer of Udell's fighting for second place.

¶ Do you grasp the magnitude of the number sold of The Shepherd of the Hills? More than Thirty-Five Car Loads have been sold up to date. (Over 700,000 copies.)

The Fourth Printing

of "The Unknown Isle" should be delivered to the Trade by the time this issue of *The Publishers' Weekly* is mailed. In the future we hope to be prepared to fill all orders immediately on receipt.

The Unknown Isle

By PIERRE DE COULEVAIN

Author of "On the Branch"

A prominent bookseller said to us voluntarily the other day: "*You have one of the big books of the year in 'The Unknown Isle.'*" The sales in the six weeks since publication would seem to bear him out.

We believe that every bookseller will eventually stock "The Unknown Isle." *Why not display and begin to sell this talked-about book NOW? One copy sold sells three.* Your order will be greatly appreciated. Net, $1.35.

The New York "Times" says:

"The immense popularity of the work of this woman who writes under a masculine pseudonym is one of the literary paradoxes of the age."

Cassell & Company

Publishers 43–45 East 19th Street New York

Ready August 4th

LOCKE'S GREAT NOVEL

The Glory of Clementina

FIXED PRICE, $1.30

Eight Illustrations by ARTHUR I. KELLER

N. B.

Three weeks before publication day and the FIRST LARGE PRINTING practically exhausted by advance orders. Send YOURS in early so as not to disappoint your customers on August 4th. THE ADVANCE SALE OF "THE GLORY OF CLEMENTINA" HAS BEEN LARGER THAN OF ANY OF MR. LOCKE'S FORMER NOVELS!

JOHN LANE COMPANY PUBLISHERS NEW YORK

The Publishers' Weekly

Subscription Rates

One year, postage prepaid in the United States, $4.00; *foreign,* $5.00.

Single copies, 10 *cents; postpaid,* 12 *cents.* Educational Number, *in leatherette,* 50 *cents,* Christmas Bookshelf, 25 *cents. Extra copies of the numbers containing the three and six months' Cumulative Lists,* 25 *cents each, to subscribers only. The* Annual Summary Number *is not sold separately.*

Advertising Rates

One page	$25 00
Half page	14 00
Quarter page	7 00
Eighth page	4 00
One-sixteenth page	2 00

The above rates are for unspecified positions. Special rates for preferred positions (full pages only).

***Higher rates are charged for the* Annual Summary Number, Summer Number, Educational Number *and* Christmas Bookshelf.**

Under "Books for Sale," or for other small undisplayed advertisements, the charge is 10 cents a nonpareil line. No reduction for repeated matter. Count seven words to the line. See under "Books Wanted" for special rates to subscribers.

Advertising copy should reach us Tuesday noon—earlier, if proof is desired out-of-town. Forms close Thursday noon.

Published by the R. R. Bowker Company.

R. R. Bowker, *President and Treasurer.* Fremont Rider, *Sec'y*

Publication Office, 298 Broadway, New York City.

INDEX TO ADVERTISERS.

	PAGE
Baker & Taylor Co.	423
Baker's Great Bookshop	128
Bobbs-Merrill Co.	98
Book Supply Co.	100
Books for Sale	127
Books Wanted	121
Business for Sale	127
Business Opportunities	127
Cassell & Co.	101
Cazenove (C. D.) & Son	128
Classified Advertising	120, 121
Electrical Testing Laboratories	423
George (Henry)	128
Help Wanted	127
Ideal Book Mailing Corner Co.	128
Jenkins (W. R.) Co.	128
Kay Printing House	423
Kellogg (A. H.)	423
Lane (John) Co.	102
Libbie (C. F.) Co.	128
Reilly & Britton Co.	99
Rosenthal (Ludwig)	128
Scribner's (Charles) Sons	97
Situations Wanted	127
Special Notices	127
Spencer (Walter T.)	128
Stokes (F. A.) Co.	424
Tapley (J. F.) Co.	423
Wycil & Co.	128

NOTES IN SEASON.

The Putnams are about to publish a volume by Arthur Christopher Benson, entitled "Ruskin: a Study in Personality."

Sampson Low, Marston & Co. will publish shortly a large and handsome volume on the "Coronation," by Cecil Gray.

"Pandora's Box," a new novel by John A. Mitchell, author of "Amos Judd," "The Pines of Lory," etc., will be published in the early autumn by Frederick A. Stokes Company.

F. Hopkinson Smith's new novel, "Kennedy Square," now appearing serially in *Scribner's Magazine*, will be published in book form by Charles Scribner's Sons on August 26. The quaint old square pictured in "The Fortunes of Oliver Horn" is the background for this Southern romance, which has all the charm and interest of "Peter."

William Rickey & Company announce for publication on August 26 "An American Suffragette," by Isaac N. Stevens, in which the author attempts to portray the meaning and effect on society of the suffrage revolution now sweeping over the Anglo-Saxon world. Primarily written to help the suffrage cause, the book is said to be at the same time a thrilling love and mystery story.

Miss Mary Johnston's novel, "The Long Roll," is very generally reported as one of the best selling books throughout the country. The first edition of 60,000 copies was exhausted in just one month, and a second edition is now ready. The book has been called an epic of the Confederacy. The real hero is "The Gray Stonewall," General Jackson's army, and the real heroine, Virginia and the sister States of the South in their hard, war-ridden days.

By special arrangement with the Book Supply Company the A. L. Burt Company will publish September 15 a popular edition of "The Calling of Dan Matthews." This edition, it is said, will be one of 250,000 copies, and is believed to be a record one for a reprint of popular fiction. The attention of the trade is also called to Harold Bell Wright's new book, "The Winning of Barbara Worth," the first edition of which (175,000 copies) will be published by the Book Supply Company August 18.

Contemporaneously with Dodd, Mead & Company's "Autobiography of Richard Wagner" comes a publication from John Lane Company, entitled "Wagner at Home" by Judith Gautier, daughter of Theophile Gautier, and wife of Catulle Mandes, who were among the first Parisians to understand Wagner's music, and who worked earnestly to make the French public appreciate this new art. The author's visit to the eminent composer at his home on Lake Lucerne is interestingly described. Proceeding to Munich, Mme. Gautier, at the request of Wagner, was entertained by his friend Hans Richter, and a special performance of "Rheingold," by the order of the King, took place for her entertainment. The first chapter of the volume contains a long letter from Wagner to Mme. Gautier, showing how deeply he appreciated her articles written in his defense. To a true lover of Wagner the book will be invaluable. Another of John Lane Company's newest publications is a book by Arthur Harvey, "Franz Liszt and His Music." From childhood acclaimed as the greatest pianist of the age, Liszt's genius as a composer is even now strangely underestimated. This volume is intended by the author to serve as an introduction to the study of his works.

Weekly Record of New Publications

The entry is transcribed from title page when the book is sent by publisher for record. Books received, unless of minor importance, are given descriptive annotation. Prices are added except when not supplied by publisher or obtainable only on specific request. The abbreviations are usually self-explanatory. c. after the date indicates that the book is copyrighted; if the copyright date differs from the imprint date, the year of copyright is added.

A colon after initial designates the most usual given name, as: A: Augustus; B: Benjamin; C: Charles; D: David; E: Edward; F: Frederick; G: George; H: Henry; I: Isaac; J: John; L: Louis; N: Nicholas; P: Peter; R: Richard; S: Samuel; T: Thomas; W: William.

Sizes are designated as follows: F. (folio: over 30 centimeters high); Q. (4to: under 30 cm.); O. (8vo: 25 cm.); D. (12mo: 20 cm.); S. (16mo: 17½ cm.); T. (24mo: 15cm.); Tt. (32mo: 12½cm.); Fe. (48mo: 10 cm.). Sq., obl., nar., designate square, oblong, narrow. For books not received sizes are given in Roman numerals, 4°, 8°, etc.

American School of Correspondence, Chicago.

Cyclopedia of motion-picture work; a general reference work on the optical lantern, motion head, specific projecting machines, talking pictures, color motography, fixed camera photography, motography, photo-plays, motion-picture theater, management and operation, audience, program, etc.; prep. by D: S. Hulfish; il. with over 300 engravings. 2 v. Chic., Am. Sch. of Corr., '11. (Jl15) c. fronts. pls. 8°, $7.50.

Arnold, Matthew.

Arnold's Sohrab and Rustum and other poems; selected and ed. by Wa. S. Hinchman. N. Y., Holt, '11. (Jl15) c. 24+98 p. front. por. S. (English readings for schools.) 25 c.

Editor is Master in English at Groton School. Notes.

Baker, Josephine Turck.

The correct word; how to use it; a complete alphabetic list. Chic., Correct English Pub., ['11.] (Jl15) c. 5+235 p. 12°, $1.

Baldwin, May.

A plucky girl; or, the adventures of "Miss Nell." Phil., McKay, ['11.] (Jl15) 314 p. front. D. (Girls' own lib.) 75 c.

Sibyl; or, old school friends; a sequel to "A popular girl." Phil., McKay, ['11.] (Jl15) 310 p. front. D. (Girls' own lib.) 75 c.

Baum, Lyman F. R.

The Daring twins; a story for young folk; il. by Pauline M. Batchelder. Chic., Reilly & B., ['11.] (Jl15) c. 317 p. D. $1 n.

The five little Darings had been left all alone to cope with the trying situation of earning a livelihood, and for a time the twins, being the oldest of the family and upon whose shoulders these sore perplexities had fallen, stood in dumb amazement gazing out into what seemed to these young folk a vast expanse. It was just at this time that the author found them, realized upon short notice that the Darings were not "daring" in name only, took up the thread of their lives and wove it into the most charming story imaginable. The story is no fairy tale, but the real life of boys and girls. They all have a host of fun intermingled with the trials, which are made insignificant by their perpetual cheerfulness, and it contains many thrilling adventures.

Beals, C: Elmer.

Religious studies for laymen; studies in theology; lectures I-XIII. N. Y., Cochrane, '11. (Jl15) 109 p. 12°, 60 c.

Bible.

The story of the Bible for young people; with 4 full-page colored pls. and numerous illustrations. Phil., McKay, ['11.] (Jl15) 192 p. D. (McKay's young people's classics.) 50 c.

— New Testament.

A child's life of Christ; with 4 full-page colored plates and numerous illustrations. Phil., McKay, ['11.] (Jl15) 192 p. D. (McKay's young people's classics.) 50 c.

Birkinbine, J: L. W.

Exploration of certain iron-ore and coal-deposits in the state of Oaxaca, Mexico; a paper read before the American Institute of Mining engineers, at the Pittsburgh meeting, March, 1910. Author's ed. N. Y., J: L. W. Birkinbine, 29 W. 39th St., '10, ['11.] (Jl15) c. 23 p. il. maps, 8°, 25 c.

Blan, L: B:

A special study of the incidence of retardation. N. Y., Teachers Coll., '11. (Jl15) c. 3111 p. il. charts, 8°, (Teachers' Coll., Columbia Univ., contributions to education.) $1.

Browning, Rob.

Poems of Robert Browning; sel. and ed. by C: W. Hodell. N. Y., Holt, '11. (Jl15) c. 32+182 p. front. por. S. (English readings for schools.) 40 c.

Editor is professor of English literature, Goucher College, Baltimore. Notes.

Rabbi Ben Ezra. Phil., McKay, ['11.] (Jl15) 29 p. il. T. pap., 25 c.; leath., $1.

Buckingham, Elinor M., comp.

The tale of Robin Hood and his merry men; a new and original setting, with 4 full-page colored pls. and numerous illustrations. Phil., McKay, ['11.] (Jl15) 212 p. D. (McKay's young people's classics.) 50 c.

Buckley, Ja. Monroe.

Theory and practice of foreign missions. N. Y., Eaton & M., ['11.] (Jl15) c. 151 p. D. (Nathan Graves Foundation lectures.) 75 c. n.

The editor of the *New York Christian Advocate* and the author of "Oats or wild oats," "Travels in three continents," "Faith healing," in this latest book of lectures delivered before Syracuse University in 1908 reveals a purpose to discuss thoroughly every fundamental principle and method relating to foreign missions.

Buckley, Rob. Burton, comp.

The design of canals for irrigation or drainage; being a statement of the various formulæ in use and a guide to the practical application of them. N. Y., Spon, ['11.] (Jl15) 58 p. il. 12°, $1 n.

By the author of "Irrigation works in India." This volume is offered as a help to irrigation engineers in dealing with the design of canals and drains. It sets forth all the formulæ which have been proposed for calculating the flow of water in open channels, and it endeavors to show by examples how those most commonly used can be most conveniently worked, including the use of Manning's formulæ.

Bunyan, J:

Bunyan's Pilgrim's progress; ed. by J. H. Gardiner. N. Y., Holt, '11. (Jl15) c. 41+237 p. il. por. S. (English readings for schools.) 40 c.

Editor formerly assistant professor of English in Harvard University. Notes.

The pilgrim's progress; with 4 full-page colored pls. and numerous illustrations. Phil., McKay, ['11.] (Jl15) 192 p. D. (McKay's young people's classics.) 50 c.

Burke, Edm.

Burke's speech on conciliation with America; ed. by Dan. V. Thompson. N. Y., Holt, '11. (Jl15) c. 39+117 p. front. por. S. (English readings for schools.) 30 c.

Editor is head of the department of English in the Lawrenceville School. Notes.

Cann, Jessie Yearance.

The relationship existing between the weight of a falling drop and the diameter of the tip from which it falls. Newark, N. J., J: Y. Cann, 112 Brunswick St., '11. (Jl15) 24 p. tabs., 8°, 50 c.

Carroll, Lewis, [pseud. for C: Lutwidge Dodgson.]

Alice's adventures in Wonderland; with 4 full-page colored plates and numerous illustrations. Phil., McKay, ['11.] (Jl15) 179 p. D. (McKay's young people's classics.) 50 c.

Through the looking-glass and what Alice found there; with 4 full-page colored plates and numerous illustrations. Phil., McKay, ['11.] (Jl15) 191 p. D. (McKay's young people's classics.) 50 c.

Castell-Evans, J:

Physico-chemical tables for the use of analysts, physicists, chemical manufacturers, and scientific chemists. In 2 v. v. 1, Chemical engineering and physical chemistry; v. 2, Physical and analytical chemistry. Phil., Lippincott, '11. (Jl15) 508; 700 p. 8°, v. 1, $8; v. 2, $12 n.

Chilton, Claudius Lysias.

Centenary sketch of William P. Chilton. Montgomery, Ala., A. B. Chilton, [Paragon Press.] '10, ['11.] (Jl15) 13 p. front. por. 4°, gratis.

Christian Science Publishing Society.

Editorial comments on the life and work of Mary Baker Eddy. Bost., Christian Science Pub. Soc., ['11.] (Jl15) c. 3+132 p. 8°, 15 c.

Coleridge, S: Taylor.

Christabel. Phil., McKay, ['11.] (Jl15) 43 p. il. T. pap., 25 c.; leath., $1.

Crawford, J. R.

Lovely Peggy; a play in three acts based on the love romance of Margaret Woffington and David Garrick. New Haven, Ct., Yale Univ., '11. (Jl15) c. 173 p. O. bds., $1.25.

This play was held ineligible for prize award in the Yale University Dramatic Association competition, 1910-1911, because of the fact that the author was a member of the University faculty. It is now published in book forrm, in response to many requests, through the co-operation of the Yale Dramatic Association, and of certain graduates of the University.

Davis, Malcolm B., and Jenness, Mrs. Kate Chalmers.

Health, happiness and long life; or, looking on the bright side; self-improvement and how to promote happiness, together with advice to young men and young women. Phil., National Pub., ['11.] (Jl15) c. 7+256 p. pls. 8°, $1.

Defoe, Dan.

Defoe's Robinson Crusoe; ed. by Wilbur L. Cross. N. Y., Holt, '11. (Jl15) c. 33+370 p. front. por. S. (English readings for schools.) 50 c.

Editor is professor of English in the Sheffield Scientific School of Yale University. Glossary.

Robinson Crusoe; with 4 full-page colored pls. and numerous illustrations. Phil., McKay, ['11.] (Jl15) 191 p. D. (McKay's young people's classics.) 50 c.

Dickens, C:

Christmas stories; selected and arranged, with 4 full-page colored pls. and numerous illustrations. Phil., McKay, ['11.] (Jl15) 198 p. D. (McKay's young people's classics.) 50 c.

Stories from Dickens retold for children; with 4 full-page colored pls. and numerous illustrations. Phil., McKay, ['11.] (Jl15) 191 p. il. D. 50 c.

Dieterich, Fred G., comp.

The inventor's universal educator; an educational cyclopædia and guide for inventors, patentees, manufacturers, mechanics, and all others connected directly or indirectly with patents. Wash., D. C., F. G. Dieterich, '11. (Jl15) c. 143 p. il. 12°, $1.

Dingee-MacGregor, —.

Science of successful threshing. 6th ed., rev. and enl. Racine, Wis., J. I. Case Threshing Machine Co., '11. (Jl15) c. 256 p. D. gratis.

The object of this book is to enable the owners and the operators of "Case." threshing machinery to become familiar with the construction and operation of their engines and machines. Only such statements are made as have been demonstrated practical by actual field experience. Index.

Eliot, George, [pseud. for Mrs. J: W: Cross.]

Silas Marner; ed. by Ellen E. Garrigues. N. Y., Holt, '11. (Jl15) c. 27+253 p. front. por. S. (English readings for schools; ed. by Wilbur Lucius Cross.) 40 c.

Editor is head of English department in De Witt Clinton High School, New York City. Notes.

Emerson, Ralph Waldo.

Friendship. Phil., McKay, ['11.] (Jl15) 41 p. il. T. pap., 25 c.; leath., $1.

Fewkes, Jesse Wa.

Antiquities of the Mesa Verde National Park, Cliff Palace. Wash., D. C., Gov. Pr. Off., '11. (Jl15) 82 p. il. pls. O. (Smithsonian Institute, Bu. of American Ethnology, bull.) 45 c. n.

The first description of Cliff Palace was not published until 1890. An exhaustive account of all known antiquities is not intended, and no reference is made even to many objects from that ruin now in museums.

Fiske, Jonathan Parker Bishop.

The comparative costs of a house of moderate size when constructed of brick, wood, cement, or hollow block. [Louisville, Ky, J. P. B. Fiske, '11.] (Jl15) c. 24 p. il. plans, tabs., 8°, 5 c.

Fowler, H: Watson and Fs. G:, comps.

The concise Oxford dictionary of current English adapted from The Oxford

dictionary. N. Y., Oxford Univ., '11. (Jl15) 10+1041 p. D. $1.

Fulda, Ludwig.

Der talisman; dramatisches märchen in vier aufzügen; ed., with introd., notes, questions and vocabulary by Otto Manthey-Zorn. N. Y., Ginn, ['11.] (Jl15) c. 23+239 p. por. S. (International modern language ser.) 45 c.

This is especially adaptable to a school edition on account of its delightfully simple and genuine German style. Through the felicitous plan of the author to clothe a highly interesting and important modern problem with a thoroughly German romantic garb, the play has marked a revival of romanticism within the most modern drama. The problem, a satire on Divine Right, is most interesting. It has direct bearing on the conflict in Germany between Bismarck and the present emperor. Editor is associate professor of German in Amherst College.

Gambrill, J: Montgomery.

Syllabus and study guide, American history and government; second year class. [Balt.,] Baltimore Polytechnic Inst., '10, ['11.] (Jl15) 72 p. 8°. (Priv. pr.)

Givins, Rob. C.

Jones abroad. Chic., Jones Abroad Pub., ['11.] (Jl15) c. 520 p. il. 12°, $1.25.

Gontrum, J: F.

Poems. Balt., [Lord Baltimore Press,] '11. (Jl15) 150 p. front. por. 12°, $1.

Goucher, J: Franklin, D.D.

Growth of the missionary concept. N. Y., Eaton & M., ['11.] (Jl15) c. 202 p. D. (Nathan Graves Foundation lectures.) 75 c. n.

The author is particularly able by training and experience to write such a book as that mentioned above. He directed the organization of the Anglo-Japanese College, Tokyo, Japan; founded West China Mission and Korean Mission of the M. E. Church; inspected the M. E. Church missions in Italy, Mexico, India, Java, China, Korea and Japan. He is a trustee of the University of Pekin, China, and a member of many other boards and associations which would bring him into a large relation with missions all over the world. Author of other books along the same lines.

Grahame-White, Claude, and Harper, Harry.

The aeroplane, past, present, and future; with 93 illustrations. Phil., Lippincott, '11. (Jl15) 15+318 p. il. por. pls. O. $3.50 n.

This book was prepared to give useful information and to have expert opinions upon the subjects on which each could speak authoritatively. This book —and notably such features of it as the list of the world's airmen and the records of the chief flights made—may bear testimony to the astonishing growth of flying.

Grimm, Jakob Ludwig Karl and Wilhelm Karl.

Fairy tales; with 4 full-page colored plates and numerous illustrations. Phil., McKay, ['11.] (Jl15) 192 p. D. (McKay's young people's classics.) 50 c.

Gunn, Harriette Bronson.

In a far country; a story of Christian heroism and achievement. Phil., Am. Bapt. Publication Soc., ['11.] (Jl15) 244 p. il. D. $1 n.

In these pages the author has written of the life of her parents who devoted themselves to the cause of foreign missions.

Hadden, Ja.

Washington's expeditions (1753-1754), and Braddock's expedition (1755); with history of Tom Fausett, the slayer of General Edward Braddock. 2d ed. Uniontown, Pa., J. Hadden, ['11.] (Jl15) 139 p. front. pls. pors. map, 12°, $1.

Halm, Eugene Wallace J:, ed.

The life work of "Farmer" Burns, formerly the world's champion wrestler, exponent of clean living, and temperate habits. Omaha, Neb., A. J. Kuhlman, ['11.] (Jl15) c. 117+63 p. front. il. pors. 8°, $1.50.

Harper, Alice.

Via lucis, and other poems. Nashville, Tenn., Pub. Ho. M. E. Ch., So., ['11.] (Jl15) c. 12°, 80 c.

Hathaway, Maurine.

Passion lyrics. Minneapolis, Minn., G: W. Parker Art Co., ['11.] (Jl15) c. 61 p. front. por. O. pap., 50 c. n., boxed.

Hawthorne, Nathaniel.

Tanglewood tales; with 4 full-page colored plates and numerous illustrations. Phil., McKay, ['11.] (Jl15) 192 p. D. (McKay's young people's classics.) 50 c.

Hellyer, H: Leon.

From the rabbis to Christ; a personal narrative suggesting the kind of gospel that will appeal to the Jew. Phil., Westminster Press, '11. (Jl15) c. 87 p. 12°, 25 c.

Higginson, W: J:

The Higginson easy 3-finger method of touch typing, which requires neither memorizing the arrangement of the keys nor the use of the little fingers on the character keys. Middletown, Ct., W. J. Higginson, '11. (Jl15) c. 3+43 p. il. 16°, 75 c.

Hodge, F: Webb.

The Jumano Indians. Worcester, Mass., Davis Press, '10, ['11.] (Jl15) 22 p. 4°, 50 c.

Hodson, Jane, ed.

How to become a trained nurse; a manual of information in detail; with a complete list of the various training schools for nurses in the United States and Canada. 3d ed. N. Y., W: Abbatt, '11. (Jl15) c. 11+307 p. col. front. il. pls. pors. forms, 8°, $2.25.

Howard, Clifford.

What happened at Olenberg; il. by Emile A. Nelson. Chic., Reilly & B., ['11.] (Jl15) c. 204 p. D. $1 n.

A grand prince comes out of the forest and claims for his bride a certain maiden of the village. In the town of Olenberg news such as this must only be told at a great mass meeting, and then only by the burgomaster himself. The date for the meeting is set and the utmost secrecy supposed to be maintained; but each one, even the burgomaster, has a special friend from whom he or she, as the case may be, can have no secrets and each in turn makes just one exception. Of course everybody in the village knows the wonderful secret before the day set for the telling; yet what did happen at Olenberg is not disclosed until near the end of the book. By the author of a "Story of a young man."

Hugo, Victor.

The poetry of Victor Hugo; by Pelham Edgar and J: Squair, for the use of schools and colleges. N. Y., Ginn, ['11.] (Jl15) c. 17+330 p. S. (International modern language ser.) 90 c.

The purpose of this edition of Hugo is to provide a survey of his work which shall reveal the evolu-

tion of the poet's talents from youth to old age. The poems are arranged in groups under topics, and, to facilitate the study of Hugo's development, are as nearly as possible in chronological order. As there is always a danger of contracting false views from truncated specimens, they are, with one or two exceptions, presented in their complete form. The editors have preserved a discreet attitude—offering nothing in the way of criticism or annotation which shall interfere in any way with the full freedom of the instructor in handling any grade of students. Editor is of the University of Toronto. Glossary.

Jones, H: T:, ["Silas Hood," pseud.]
United States Constitution and socialism. Milwaukee, Wis., Social-Democratic Pub., '11. (Jl15) c. 31 p. 12°, 10 c.

Kelly, T: L.
Some plain sermons. St. Louis, Herder, '11. (Jl15) c. 4+319 p. 8°, $1.25.

King, Mrs. Maria M.
The new astronomy and laws of nature, the physical and spiritual universe; their forms, laws and phenomena; mysteries in science explained; being in part an epitome of the three volumes entitled "Principles of nature," inspirationally given, with illustrations and additions, and a brief statement of the theories of astrology, ancient and modern astronomy and the nebular hypotheses, by And. Jackson King. Hammonton, N. J., A. J. King, '11. (Jl15) c. 199 p. front. il. por. diagrs., 8°, $1.50 n.

Kingsley, Rev. C:
The water-babies; a fairy tale for a land-baby; with 4 full-page colored plates and numerous illustrations. Phil., McKay, ['11.] (Jl15) 224 p. D. (McKay's young people's classics.) 50 c.

Lamb, C: and Mary.
Tales from Shakespeare; selected and arranged, with 4 full-page colored plates and numerous illustrations. Phil., McKay, ['11.] (Jl15) 188 p. D. (McKay's young people's classics.) 50 c.

Locker-Lampson, F:
London lyrics. Phil., McKay, ['11.] (Jl15) 33 p. il. T. pap., 25 c.; leath., $1.

Loomis, H: T:
New practical letter writing; a text book for use in schools; a reference book. Cleveland, O., Practical Text Book Co., ['11.] (Jl15) c. 220 p. il. 12°, 75 c.

Lounsberry, Lionel.
Rob Ranger's cowboy days; or, the young hunter of the Big Horn. Phil., McKay, ['11.] (Jl15) c. '03. 248 p. front. D. 50 c.

Rob Ranger's mine; or, the boy who got there. Phil., McKay, ['11.] (Jl15) c. '05. 260 p. front. D. 50 c.

McColl, Mrs. Florence Linder.
Helps for players of auction bridge. Brooklyn, N. Y., F. L. McColl, 1071 Bergen St., '11. (Jl15) c. 44 p. S. pap., 50 c.
"Helps for bridge players" and "Help for skat players" were found to be such useful booklets that the present is in response to a request for a similar edition on auction bridge.

MacDonald, Arth., M.D.
Mattoids; (repr. from the *Medical Fortnightly*, St. Louis, Mo., Apr. 25, 1911.) [Wash., D. C., A. MacDonald, 127 A St., N. E., '11.] (Jl15) 12 p. O. pap.

Scientific study of the criminal; (repr. from the *American Legal News*, Detroit, Mich., May, 1911.) [Wash., D. C., A. MacDonald, '11.] (Jl15) 15 p. O. pap.

Macfadden, Bernarr Adolphus, and others.
Macfadden's encyclopedia of physical culture; a work of reference, providing complete instructions for the cure of all diseases through physcultopathy, with general information on natural methods of health-building and a description of the anatomy and physiology of the human body. 5 v. N. Y., Physical Culture Pub., [915 Flatiron Bldg.,] '11. (Jl15) c. il. por. col. pls. 4°, $22.50.

McMurtrie, Douglas Crawford.
The conservation of vision; an essay on the care of the eyes: eye-strain, eye diseases. illumination, improvement. N. Y., D. C. McMurtrie, '11. (Jl15) 43+1 p. 50 c.

Marquis, Alb. Nelson, ed.
The book of Chicagoans; a biographical dictionary of leading living men of the city of Chicago; established 1905. New ed. Chic., A. N. Marquis Co., 440 S. Dearborn St., '11. (Jl15) c. 14+746 p. O. $8.50; hf. leath., $12.50.

Marshall, Emma.
A good-hearted girl; or, a present-day heroine. Phil., McKay, ['11.] (Jl15) 293 p. front. D. (Girls' own lib.) 75 c.

Meserve, F: Hill.
The photographs of Abraham Lincoln. N. Y., F: H. Meserve, '11. (Jl15) c. 110 p. front. facsim., pl., 4°, $35.

Mother Goose.
Mother Goose rhymes; with 4 full-page colored plates and numerous illustrations. Phil., McKay, ['11.] (Jl15) 192 p. D. (McKay's young people's classics.) 50 c.

Mott, J: Raleigh.
The vision of the student missionary pioneers realized by the students of the present generation; an address delivered at Bradford, Mass., at the centenary of the founding of the American Board of Commissioners for Foreign Missions, October 12, 1910. N. Y., Student Volunteer Movement for Foreign Missions, ['11.] (Jl15) c. 22 p. 8°, 5 c.

Newhall, G: M.
The cricket grounds of Germantown and a plea for the game; an address delivered by G: M. Newhall before the Site and Relic Society of Germantown, March 11th, 1910. Germantown, Pa., Site and Relic Society of Germantown, '10, ['11.] (Jl15) 191 p. front. il. map, pls. pors. 4°, (Site and Relic Society of Germantown.) (Priv. pr.)

Newman, Cardinal J: H:
The dream of Gerontius. Phil., McKay, ['11.] (Jl15) 62 p. il. T. pap., 25 c.; leath., $1.

Nielsen, Theodor.
Calculation of columns; a practical application of the theory. N. Y., Spon, ['11.] (Jl15) 40 p. pls. tabs., 8°, $1.75 n.
The object of this treatise is, to a great extent, to show the results of the researches of Professor

A. Ostenfeld, of Copenhagen, the application of which afford rapid means of arriving at a reliable cross section of a mild steel column, and in general the strength of any column, not only in iron but also in wood. *Contents:* Free length; Factors of safety and unit stresses; Eular's and J. B. Johnson's formula; Mild steel and wrought iron; Stress factors; Built columns, central load; Cast iron, central load; Comparison of formulæ and tests; Wood, central load; Eccentrically loaded columns; General calculation; Cast iron for tension; Column affected by a bending movement; Table for mild steel and wrought iron; Radii of gyration for German sections. Appendix.

Norris, Stanley.

Phil, the showman; or, life in the sawdust ring. Phil., McKay, ['11.] (Jl15) c. '02. 2+288 p. front. D. (Circus ser.) 50 c.

The young showman's rivals; ups and downs of the road. Phil., McKay, ['11.] (Jl15) c. '03. 2+310 p. front. D. (Circus ser.) 50 c.

The young showman's triumph; or, a grand tour on the road. Phil., McKay, ['11.] (Jl15) c. '03. 2+307 p. front. D. (Circus ser.) 50 c.

Norton, C:

Modern yeasting and distillation; a work on the manufacture of whiskey and alcohol. Chic., Mitchell, Larimer & Titus, '11. (Jl15) 68 p. il. 8°, $12.

Nursery tales; a collection of old favorites; with 4 full-page colored plates and numerous illustrations. Phil., McKay, ['11.] (Jl15) 188 p. D. (McKay's young people's classics.) 50 c.

Oberg, Erik Valdemar.

Shop arithmetic for the machinist. 4th rev. ed. N. Y., Industrial Press, '11. (Jl15) c. 48 p. diagrs., 8°, (Machinery's reference ser.) 25 c.

Omar Khayyám.

Rubáiyát. Phil., McKay, ['11.] (Jl15) 33 p. il. T. pap., 25 c.; leath., $1.

O'Sheel, Shaemas.

The blossomy bough; poems. N. Y., Franklin Press, 124 W. 19th St., '11. (Jl15) c. 109 p. O. bds., $1 n.

Overlock, Melvin G:

The working people; their health and how to protect it. 2d ed. Worcester, Mass., M. G: Overlock, '11. (Jl15) c. 293 p. pors. 8°, buckram, $1.50; $2.

Patterson, Rev. F. W.

The church in the smaller cities; published for the Social Service Commission of the Northern Baptist Convention, Shailer Mathews, dean of the Divinity School, University of Chicago, chairman of the Editorial Committee. Phil., Am. Bapt. Publication Soc., ['11.] (Jl15) c. 32 p. pap., 10 c. n.

Author is pastor of the First Baptist Church of Edmonton, Alberta, Canada.

Pillsbury, Alb. Enoch.

Address on the centenary observance of Horace Greeley at Amherst, New Hampshire, February 3, 1911. [Bost., Stetson Press, '11.] (Jl15) 23 p. 8°, 28 c.

Plimpton (The) Press year book; an exhibit of versatility. Norwood, Mass., Plimpton Press, '11. (Jl15) 82 p. il. O. $3 n.

This is a volume prepared to assist those engaged in the making of books in their everyday experiences—particularly with the Plimpton Press—yet of general interest as an exhibit of types and typography, paper and press-work, designing, book cloths and binding. Index.

Rawie, H: Christian.

The sphinx catechism. Balt., G: W. King Pr., ['11.] (Jl15) c. 234 p. 12°, (Science of value.) $1.

Rich, Jos. W.

The battle of Shiloh. Iowa City, Ia., State Hist. Soc. Ia., '11. (Jl15) c. 134 p. (7 p. bibl.) front. por. O. $1.25.

This account of the Battle of Shiloh first appeared in the October, 1909, number of the *Iowa Journal of History and Politics.* Accuracy and non-partisanship are the main points of this monograph written by a man who was himself a participant in the battle as a member of Company E of the Twelfth Iowa Regiment, and has been able to give first-hand information as well as from documentary sources. Notes and references. Index.

Robins, H: B.

Aspects of authority in the Christian religion. Phil., Griffith & R., ['11.] (Jl15) c. 8+151 p. D. 75 c. n.

This is an essay on the study of the elements of authority in Christianity, historical and vital, with an attempted unifying of their synthesis into a consistent working whole. This study is divided into two parts, the first being a survey of the more important aspects of authority in Christian history up to and including the rise of Protestantism; the second part deals with the general phases of the historical aspects dealt with in the first part. Author is professor of systematic theology in the Pacific Coast Baptist Theological Seminary.

Pogue, Jos. Ezekiel, jr.

Cid mining district of Davidson County, North Carolina. Raleigh, N. C., Edwards & Broughton Pr., '10, ['11.] (Jl15) 144 p. (5 p. bibl.) il. pls. diagrs., 4°, (North Carolina, Geological and economic Survey, bull.) 15 c.

Rossetti, Dante Gabriel.

Hand and soul. Phil., McKay, ['11.] (Jl15) 38 p. il. T. pap., 25 c.; leath., $1.

The blessed damozel. Phil., McKay, ['11.] (Jl15) 27 p. il. T. pap., 25 c., leath., $1.

Ryan, J: Augustine.

Francisco Ferrer, criminal conspirator; a reply to the articles by William Archer in *McClure's Magazine,* November and December, 1910. St. Louis, Herder, '11. (Jl15) c. 2+87 p. 16°, 15 c.

Sargent, C: Sprague, ed.

Trees and shrubs; il. of new or little known ligneous plants; prepared chiefly from material at the Arnold Arboretum of Harvard University. v. 2, pt. 3. Bost., Houghton Mifflin, '11. (Jl15) c. 117-189 p. pls. F. pap., $5 n.

Scott, Sir Wa.

Scott's Lady of the lake; ed. by Alfr. M. Hitchcock. N. Y., Holt, '11. (Jl15) c. 23+193 p. il. por. S. (English readings for schools.) 35 c.

Editor is connected with the department of English in the Hartford Public High School. Notes.

Sewell, Anna.

Black Beauty; the autobiography of a horse; with 4 full-page colored plates and numerous illustrations. Phil., McKay, ['11.] (Jl15) 204 p. D. (McKay's young people's classics.) 50 c.

Shakespeare, W:

Shakespeare's As you like it; ed. by J: W. Cunliffe and G: Roy Elliott. N. Y., Holt, '11. (Jl15) c. 29+162 p. (4 p. bibl.) front. por. S. (English readings for schools.) 35 c.

Editors are connected with the University of Wisconsin. Notes. Glossary.

Shakespeare's Julius Cæsar; ed. by Ashley H. Thorndike. N. Y., Holt, '11. (Jl15) c. 53+126 p. front. il. S. (English readings for schools.) 35 c.

Editor is professor of English in Columbia University. Notes. Glossary.

Shakespeare's Macbeth; ed. by Felix E. Schelling. N. Y., Holt, '11. (Jl15) c. 173 p. front. por. S. (English readings for schools.) 35 c.

Editor is professor in the University of Pennsylvania. Glossary.

Shakespeare's Merchant of Venice; ed. by F: Erastus Pierce. N. Y., Holt, '11. (Jl15) c. 31+158 p. il. por. S. (English readings for schools.) 35 c.

Editor is assistant professor of English in the Sheffield Scientific School of Yale. Notes. Glossary.

Sherwood, Rob. E:, comp.

The care of automobiles; with a list of don'ts for motor car drivers and acute automobilia. N. Y., Neis Pub., 141 Fulton St., '11. (Jl15) c. 73 p. S. 50 c. n.

This is a practical work on the care of the car, written and offered to the car operator and owner by one who has passed through all the elementary stages of motoring. It is intended not alone for the inexperienced driver, but it will be also a money-saver to those who have paid more attention to motor construction than they have to motor care. Trip record in back of book.

Smith, Mrs. Eliz. Thomasina, [formerly L. T. Meade.]

Girls of the true blue. Phil., McKay, ['11.] (Jl15) 406 p. front. D. (Girls' own lib.) 75 c.

Society of Colonial Wars, California.

Register of the Society of Colonial Wars in the state of California, fifteenth year, 1910. [Los. Angeles, Glass Bookbinding Co., '11.] (Jl15) 231+62 p. front. il. pls. pors. facsims., 4°, $1.

Standish, Bert L., [pseud. for Gilbert Patten.]

Frank Merriwell's power; a story for boys. Phil., McKay, ['11.] (Jl15) c. 320 p. front. D. 75 c.

Frank Merriwell's setback; a story for boys. Phil., McKay, ['11.] (Jl15) c. 313 p. front. D. 75 c.

Stevenson, Rob. L:

A child's garden of verses; il. by Millicent Sowerby. Phil., McKay, ['11.] (Jl15) 125 p. D. $1; leath., $2, boxed.

A child's garden of verses; il. by Millicent Sowerby. Phil., McKay, ['11.] (Jl15) 125 p. D. (McKay's young people's classics.) 50 c.

Stevenson's Treasure Island; ed. by Stuart P. Sherman. N. Y., Holt, '11. (Jl15) c. 45+258 p. il. por. S. (English readings for schools.) 40 c.

Editor is assistant professor of English in the University of Illinois. Notes.

Stickney, Alpheus Beede.

Railway rates; a discovery and demonstration in schedule making; with an appendix containing a concrete illustration of the new-method universal schedule. St. Paul, Minn., McGill-Warner, '09, ['11.] (Jl15) 57 p. Q. gratis.

The author claims that he has discovered a method of classifying and systematizing the vast numbers of rates in such a way as to make it practicable to publish a complete schedule of all the rates within a reasonable volume, so arranged that the layman, as well as the expert, can, by inspection, determine for himself the legal rates.

Strand, Algot E., comp. and ed.

A history of the Swedish-Americans of Minnesota; a concise record; with the valuable collaboration of numerous authors and contributors. 3 v. Chic., Lewis Pub., '10, ['11.] (Jl15) front. il. pors. 4°, $18.

Textile World Record.

Kinks on worsted combing, drawing and spinning; from the questions and answers department of the *Textile World Record;* comp. and ed. by Clarence Hutton. Bost., Lord & Nagle Co., ['11.] (Jl15) c. 7-94 p. il. 12°, (Textile World Record kink books.) 75 c.

Thomas, Cyrus, and Swanton, J: R.

Indian languages of Mexico and Central America and their geographical distribution: accompanied with a linguistic map. Wash., D. C., Gov. Pr. Off., '11. (Jl15) 7+108 p. map. O. (Smithsonian Institute, Bu. of American Ethnology.) 35 c.

The narrative portion of this bulletin is devoted to a statement of the authority on which the establishment of the linguistic areas indicated on the accompanying map rests, along with the writer's reasons for adopting certain names and rejecting others.

Tripp, Bartlett.

My trip to Samoa. Cedar Rapids, Ia., Torch Press, '11. (Jl15) c. 182 p. front. pls. 8°, $3.

Washington, G:, and Webster, Dan.

Washington's Farewell address, and Webster's First Bunker Hill oration; ed. by W: E: Simonds. N. Y., Holt, '11. (Jl15) 45+65 p. por. S. (English readings for schools.) 25 c.

Editor is professor of English literature in Knox College. Notes.

Watkins, Mrs. Anne S.

A basketful of all sorts of eggs. N. Y., Vechten Waring Co., ['11.] (Jl15) c. 28 p. 12°. (Priv. pr.)

White, Matthew, jr.

Eric Dane; or, the foot-ball of fortune. Phil., McKay, ['11.] (Jl15) c. 218 p. front. D. 50 c.

My mysterious fortune. Phil., McKay, ['11.] (Jl15) c. '89-'01. 307 p. front. D. 50 c.

The tour of a private car. Phil., McKay, ['11.] (Jl15) c. '90-'00. 272 p. front. D. 50 c.

The young editor. Phil., McKay, ['11.] (Jl15) c. '89-'00. 320 p. front. D. 50 c.

Wood, Ja. H.

The war; "Stonewall" Jackson, his campaigns and battles, the regiment as I saw them. Cumberland, Md., Eddy Press, ['11.] (Jl15) 181 p. front. pors. 12°, $1.

The Publishers' Weekly
FOUNDED BY F. LEYPOLDT

July 15, 1911

The editor is not responsible for the views expressed in contributed articles or communications.

Publishers should send books promptly for weekly record and descriptive annotation, if possible in advance of publication. The Record of the PUBLISHERS' WEEKLY is the material of the "American Catalog," and so forms the basis of trade bibliography in the United States.

"I hold every man a debtor to his profession, from the which, as men do of course seek to receive countenance and profit, so ought they of duty to endeavor themselves by way of amends to be a help and an ornament thereunto."—LORD BACON.

THE "LOAN SHARK" PROBLEM.

THE salary loan problem is not one of the booktrade alone; it has sooner or later to be faced by every large employer of labor. Yet the public spirit of the booktrade has always been so marked; publishers have, of all large employers of labor, so often been in the forefront of movements for social and economic reform that the "loan shark" evil, so-called, may well be called especially to its attention.

The need that salaried employees occasionally have of temporary loans cannot be denied. Sickness and accident, to say the least, personal financial embarrassments, cumulative payments on house or investment coming due, a sudden call for a loan to a deserving dependent friend or relative--any one of these things may some time cause the most thrifty and careful employee to be in temporary need of financial assistance. And the more a man dislikes the thought of borrowing, the more proud he is of his financial independence, the more likely the "loan shark" is of finding him a lucrative victim.

The "loan shark" evil is one of long standing, an "interest" so firmly entrenched behind law as well as precedent that attempt to reform conditions, even in a single State, was, for a while, uphill work. The recent conference on the subject, however, held under the joint auspices of the Russell Sage Foundation and The Merchants' Association of New York showed that marked progress toward a solution is being made. Resolutions embodying the following recommendations were unanimously adopted by the conference. They sum up the present attitude of the most broad-minded employers of labor.

1st: That employers rescind rules of discharge, in order to assist employees in resisting unreasonable interest charges and deprive money-lenders of the power of extortion.

2d: That all employers disregard claims filed by money-lenders against the wages of employees, not in direct compliance with law, the employers to interest themselves in assisting employees involved with loan sharks.

3d: That, in self-interest as well as for the benefit of their employees, all large employers of labor encourage and assist in the creation of co-operative savings and loan associations in their respective establishments.

4th: That laws be enacted which will allow a reasonable rate of interest on all small loans and provide for the licensing of money-lenders and the efficient supervision and control of such licensees, preferably under the supervision of the State Banking Department.

A. H. Ham, who, as agent of the Russell Sage Foundation, has been engaged during the past three years in investigating the conditions, spoke of the amazing extent to which the salary loan business has grown in a comparatively few years. It amounts in New York City alone to $20,000,000 annually, the net profit of the money-lenders exceeding 100 per cent. a year on the capital invested. The fear of discharge, due to the attitude of many employers toward men who assign their wages for loans, serves the loan shark as the most efficient collection agency which could be devised. The losses in the salary loan business, therefore, are nowhere near so large as the loan sharks claim. Evidence that the borrower's fear of discharge gives the lender the potential means of extorting high rates is found in the fact that salary loan sharks will not, as a rule, lend to those employed by concerns where the rule of discharge does not exist. The salary loan business is an influence tending to decrease the efficiency of employees to an alarming extent, as it offers many temptations to embezzlement and forgery.

It should be noted, however, that in New York State at least the loan agent has now to face a legal curb of no mean importance. In the recent case of Thompson *vs.* Gimbel Bros., the New York State Supreme Court decided that Section 42 of the Personal Property Law requires the loan company to file on a salary loan within three days after the actual making of the loan. The decision is all important as a weapon against the loan

shark, in that it removes secrecy from the salary loan transaction. The employee is not likely to make the loan if the employer is to become aware of it within three days after the transaction, and an employer may safely disregard a notice of assignment of wages if not thus notified.

The speakers at the conference included some of the largest employers in New York City. The Hon. Isidor Straus, of R. H. Macy & Company, stated emphatically that his company had always refused to honor assignments filed against the wages of its employees, and had made it its policy to help any employee involved with loan sharks; and representatives of the Brooklyn Rapid Transit Company and Gimbel Bros., among others, spoke in similar terms.

There is undoubtedly need of a general law, however, dealing with small loans. There are at present laws regulating pawnbrokers, and chattel mortgage loan laws under which personal loan associations may charge a reasonable rate of interest under proper supervision, but some similar law is needed in respect to salary loans. With the present legally provided interest rate of 6 per cent. per annum it is impossible to do such business honestly. As there is a genuine economic need for salary loans among certain classes of people who are not able to obtain loans from the present remedial agencies in the field, such as the co-operative loan associations, the necessity is urgent for the passage of new legislation which will permit salary loan companies to operate on a reasonable basis under proper supervision.

Concluding the conference, E. E. Pratt, of the New York School of Philanthropy, discussed the various methods adopted by employers to counteract the salary loan evil, and outlined the employees' or co-operative savings and loan associations which are in operation in many industrial establishments. These associations, in order to be most successful, must be under the control and administration of the employees themselves. They are based on the following practical principles. One: Facilities for saving are placed at the command of the workingmen, who, after starting to save, are almost compelled to continue. Two: Security for loans is the borrower's reputation for reliability, based on the shrewd judgment of his fellow-employees. Three: Interest on loans made to borrowers pays a considerable profit on savings in comparison with the market interest. As an encouragement to thrift, saving is encouraged by the large rates of interest made possible by the loan business conducted by the association. The usual charge to borrowers is about 1 per cent. a month. The machinery for carrying on such an association is simple. An organization is effected with the usual officers and board of directors made up of employees from different departments in order that their acquaintance may be a wide one. This board of directors passes on loans, although this function may be delegated to a finance committee. Loans are made without security, except above certain amounts, when the notes must be endorsed by one or more fellow-employees.

Speaking along the same line, P. E. Ward, of the Myrick Credit Union, Springfield, Mass., and the only publisher represented at the conference, described the credit union system operating in some cities in Massachusetts. Mr. Ward, who, because of his association with the Orange Judd Publishing Company has knowledge of the evils of the salary loan business, believes that "every manufacturing plant can and should encourage, sustain and operate through its employees a loan organization of some kind. It will keep employees out of the hands of the loan sharks, pawnbrokers, credit clothiers and others who prey upon the needy; it will aid in maintaining better and more agreeable relations between the employer and the employee, relieving the employer of much embarrassment and possible expense from litigation. Even where the employer takes a kindly interest in assisting needy employees, there are elements of paternalism which is not helpful. The properly conducted savings and loan association removes the necessity of this. Coupled with the large number of offices, committees and boards necessary for the proper conduct of a co-operative savings and loan association and the wide distribution of these offices among the membership, the employee develops self-reliance, caution and good business sense, all of which represents increased efficiency and an asset to the employer."

For the benefit of the rest of the trade THE PUBLISHERS' WEEKLY will be glad to learn of any such co-operative loan associations in the trade, and to give further publicity to the details of their management.

A BOOK salesman who doesn't read THE PUBLISHERS' WEEKLY will never make good. It is as necessary as hammer and nails in the construction of a building.—From the Vir Publishing Company's *Successful Selling*.

CHICAGO BOOK FAIR FIELD DAY.

As Reported by The Publishers' Weekly's Special Correspondent.

THE fourth annual field day of the Chicago Book Fair was held on Tuesday, July 11, at the Hinsdale Golf Club and as usual was a big success. About 125 men attended and forgot business and their age for one day and acted like schoolboys. A great many events formed the programme, and there were ten prizes of silver cups presented to the winners. The entries in each of the events were far greater than ever before. A special train had been chartered which left the city at 8.40 and carried a happy lot of book men.

THE BASE BALL GAME.

The first event was the ball game between the East and the West, and was very hotly contested. The championship which was held by the Eastern team was wrested from them and the Western team are now the champions. The followers of the Eastern team, however, claim that several of the Western players were not genuine book men and that their faces looked very familiar to visitors of the American League ball park in Chicago. In fact they claim they had secured five or six of the White Sox players and were playing them under assumed names. At any rate they beat the East and were very happy, and a considerable number of coupons changed hands on the event. The score was as follows:

	1	2	3	4	5	6	R.	H.	E.
The West	3	6	0	0	0	4	13	17	3
The East	3	0	1	1	3	1	9	12	5

Two-base hits, Stewart (2), Westbrook (2). Three-base hits, Stewart, Springer. Bases on balls, by Noble 3, by Reynolds 3, by Hill 1, by Westbrook 2. Struck out, by Noble 5, by Reynolds 1, by Hill 4, by Westbrook 1. Time of game, 2 hours and 10 minutes. Umpire, F. L. Hardcastle.

THE LUNCHEON.

After the ball game came the great luncheon event, won as usual by the East, under the able leadership of Jack Hopkins. Herbert Gould, of the West, tried his best, but stood no real show even though it was a handicap affair. After he was defeated Herbert Gould claimed that during the ball game Jack Hopkins had been seen going to the Club House and practicing eating fried chicken, which gave him an advantage when the real event took place.

THE FIELD EVENTS.

The afternoon was a busy one. At 2 o'clock the Blind Bogey Handicap was started and there were 26 entries. The West are very proud of the fact that the first prize, a magnificent silver cup, was captured by Herbert Gould, of A. C. McClurg & Co. The East had to be content with the second prize in this event, another beautiful silver cup, which was won by Bert Lewis, of the Mutual Book Company, of Boston.

At the same hour the Pinochle contest took place, Eugene Sommer and Dave McKay being the committee in charge of same. The reason for their appointment to this high position was the fact that they considered themselves the best pinochle players in the book business. They entered in the contest along with eighteen other friends, but were forced to accept defeat, and the contest narrowed down in the final match to Joseph F. Greene, of the A. L. Burt Co., and F. K. Reilly, of Reilly & Britton. They were very evenly matched and it was a close game, but Joe Greene managed to win by a narrow margin and received a large gold and silver cup, and was conceded to be the best pinochle player in the book business by all present except George Sully, Eugene Sommer, Dave McKay, Alex McKay (Dave's boy) and Fred Nunan, who claimed that the cards were against them and if given another chance each one was sure that he could win the prize.

At 5 p.m. the fat man's race took place and there were over twenty entries, each one of which, however, claimed that he was not eligible for the race on account of not being a fat man. It was run in very fast time and was won by A. E. Feltzkog, of Reilly & Britton, who claimed he covered the 100 yards in less than ten seconds.

The 50-yard dash was the next event, and the entries were, of course, confined to the younger men. August Gehrs was the favorite in the betting, as he was the winner of last year's event; but in this case the favorite lost, and F. H. Revell, Jr., proved to be the dark horse and was rewarded with a large silver cup for being so fleet of foot.

The next event was the three-legged race, and created more fun than the fat man's race, as about half of the contestants fell down. Old age had to bow to youth, as the winners were of the younger generation, G. M. Morris, son of Frank Morris, Chicago, and A. E. Raettig, of F. H. Revell Co. They both received a silver cup for a prize.

The spoon and egg race was another laughable affair, and it was very gratifying to see about forty men of all ages anxious and willing to participate in this exhilarating game. W. J. Sanford, of the W. A. Wilde Co., was the winner and received a silver cup..

The approaching and putting contest brought out nearly fifty entries and was very hotly contested, as five men were tied for first place. In the play-off J. H. Springer, of the Presbyterian Board, proved the best player and won the prize of a large silver cup.

The putting contest also brought out a large entry list, and three players, Alex Grosset (of Grosset & Dunlap), W. J. Blessing (of the Presbyterian Board), and C. A. Canner (of John Lane), were tied for first place, but in the play-off Alex Grosset won hands down and received a large silver cup.

THE DINNER.

At 6.30 a very hungry crowd of 125 men sat down to a chicken dinner. The steward of the Hinsdale Golf Club having had ex-

THE BOOK TRADE AT THE HINSDALE COUNTRY CLUB O

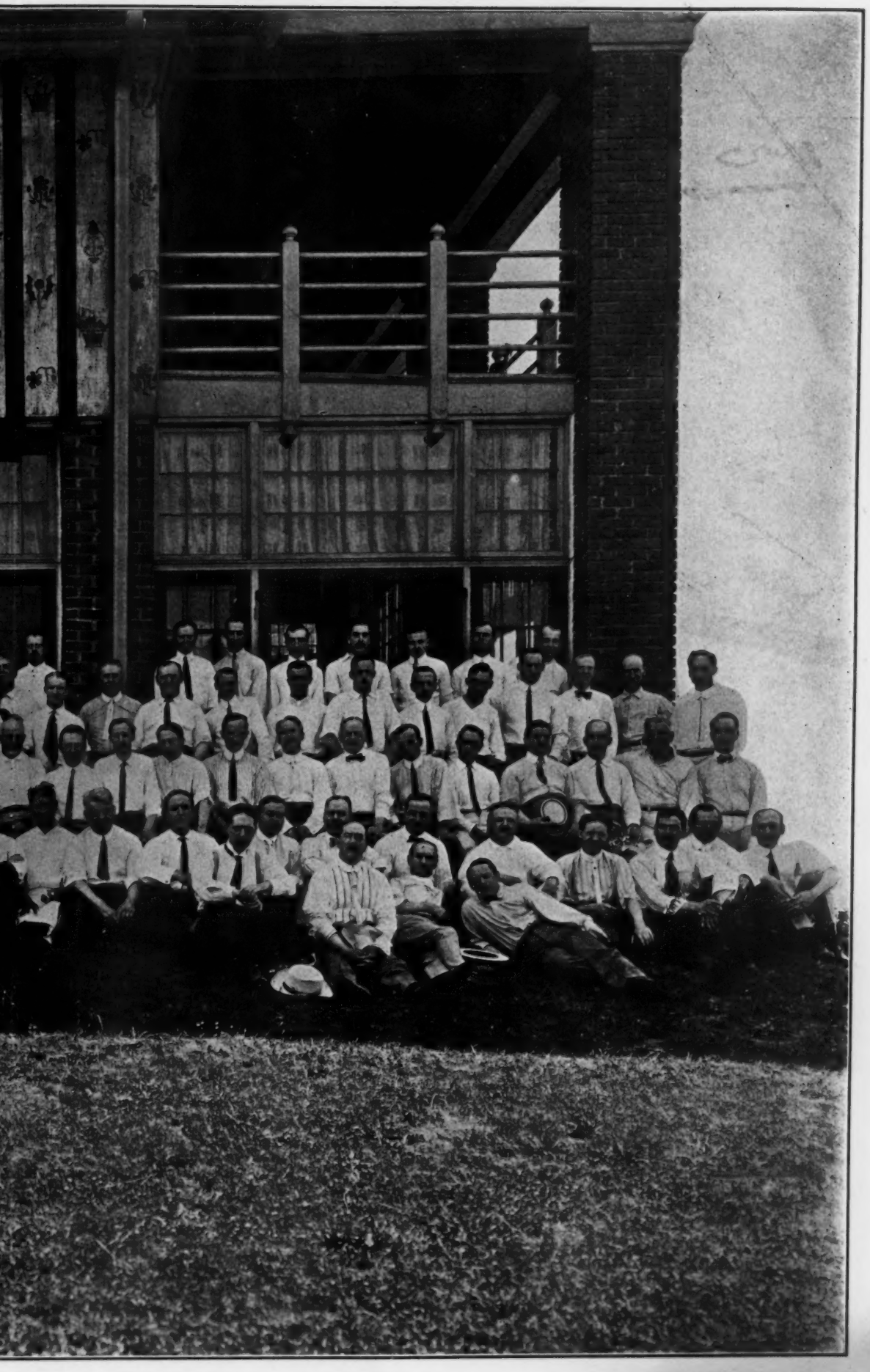

B ON THE CHICAGO FIELD DAY, JULY 11, 1911

perience before with book men, prepared enough for 250 men, and at that some of the men were complaining they had not had enough to eat.

THE EVENING.

After dinner the crowd amused themselves in various ways. The Annex Quartette favored with songs, assisted at the piano by Arthur Caldwell. Floyd Nourse, of the Emporium, San Francisco, and Joe Greene, entertained the crowd with the Grizzly Bear dance, and believe me they are some dancers. The usual amount of card games took place, and some of the older men enjoyed their cigars and the fine air of Hinsdale sitting on the porch and telling wonderful tales of what a tremendous business they were doing at the Book Fair. They were all telling the truth, for no book salesman *ever* was known to magnify his sales, or to say anything in favor of his own goods that was not *exactly* right.

At 11 o'clock the special train started for Chicago, carrying a very tired but happy crowd, who voted that 1911's was the greatest of any of the Field Days.

FIELD DAY NOTES.

Oh! you, Alex Grosset, did you get that pie?

Arthur Mathis, of Smith & Lamar, Dallas, Texas, was present and thoroughly enjoyed the defeat of the Eastern ball team.

J. W. McCormick, of the Western News Co., made an average of 100 per cent. on the day by not winning any event which he entered.

Alex. Grosset, of Grosset & Dunlap, had never attended Field Day, but announces that he does not intend to miss another one. It is queer how the winning of a prize will swell a man up.

Burt Lewis was so surprised at winning the second prize in the Blind Bogey Handicap that when asked to step forward to receive same he said, "Quit yer kiddin'," and had to be escorted to the platform by force.

Burt Caldwell and Frank Morris spent most of the afternoon in the shower baths arguing over the merits and ability of their sons. The argument ended in a tie. We can't blame them, as they both have sons to be proud of.

C. Allen Pitman, of the Jordan Marsh Co., Boston, attended the Book Fair last week, but was forced to leave for home before Field Day. His departure was regretted by all the boys, as it was his first visit to Chicago and he had never attended Field Day.

Some mean followers of the Eastern ball team hired some small boys from the village of Hinsdale to steal some of the fireworks and cow bells from Duke Hill, R. R. Reilly and Charles Mamberger, who had them there for the purpose of making enough noise to disconcert the Eastern team.

Frank Collins, of Raphael Tuck & Sons, who entered in the Egg and Spoon contest, *cheated*. He procured a piece of chewing gum which he stuck in the bottom of the spoon, and to which the egg stuck like glue. He would have won the race in a walk had he not turned two or three somersaults.

A wrestling match was proposed, the contestants to be E. H. Lapham, of A. C. McClurg & Co., and J. H. Hopkins, of Barse & Hopkins. At the last moment Hopkins refused. He didn't want to be defeated, and yet could not afford to win and jeopardize his chance of getting his McClurg order.

F. H. Nourse, of the Emporium, San Francisco, in which place the Grizzly Bear dance originated, showed his ability in that line by giving an exhibition of the famous dance with Joe Greene as a partner. We can understand why Floyd is so well versed in this art, but how did Joe Greene get next?

Joseph F. Greene, of the A. L. Burt Co., was the surprise of the day. He entered in every event of which he was eligible and gave a very good account of himself, and his boss, Harry Burt, was so pleased when Joe won the pinochle contest that he announced publicly that Joe's salary would be raised.

Duke Hill, of Montgomery Ward & Co., was the leader of the crowd of Indians who, during the ball game, rang cow bells and exploded fireworks whenever the Western team made a good play. The Eastern players were of such a retiring disposition that the noise disconcerted them and was probably the cause of their defeat.

W. S. Lewis, of Strawbridge & Clothier, was present as usual and he, with L. R. Matlack and R. R. Reilly, were judges in some of the racing events, and proved themselves very capable. The judges in the other races were Herman Kleinteich, S. C. Britton and Victor W. Cupples, who were also equal to the emergency.

Tom Claggett, of the J. B. Lippincott Co., jumped into Chicago from some point in Tennessee to represent Horace Ridings at the Field Day exercises. However, Horace knew nothing about it, and we hope no one will be unkind enough to squeal on Tom. Tom is some golf player. He drove a ball 100 yards, hit a tree and the ball bounced back 150 yards.

During the dinner three cheers were given for L. B. Vaughan, the vice-president of the Hinsdale Golf Club, who had extended the use of the club to the bookmen for the day. Mr. Vaughan responded, and among other things said that the officers of the Hinsdale Golf Club were very proud to have the honor of having the bookmen make their club headquarters for Field Day.

L. H. Wells, of the Powers Mercantile Co., Minneapolis, sent a message that it was impossible for him to attend and wished the boys a pleasant day. Some people were mean enough to say that Doc was afraid to come and enter in the fat man's race, as he did not

want to lose his reputation for being a fast runner, and that his winning of last year's cup was a mere accident.

W. F. Lee and Manager S. H. Darst, of the Reilly & Britton Co., almost came to blows arguing about the merits of the two ball teams, for, although employed by a western house, Billy is a thorough easterner, and accused Sam of putting in "ringers." S. C. Britton, one of their bosses, who is a *very severe* boss and of whom the boys are all afraid, ordered them to desist.

E. H. Lapham, of A. C. McClurg & Co., and E. W. Reynolds, of the Book Supply Co., made the trip to Hinsdale in a machine. They did not arrive until the ball game was about half over, and their excuse was that they had lost their way and driven about twenty-five miles farther than necessary. It is said that Reynolds lost his way on purpose, so as to give him time to explain the merits of his new Harold Bell Wright Book to Eddie.

Herman Kleinteich, who was present at last year's Field Day for the first time, had such an enjoyable time that he came one thousand miles to be present this year. He was very much disappointed over the defeat of the Eastern baseball team, and after the game advised Manager L. R. Matlack that he would bring several of the Brooklyn National League players next year to put in as "ringers," but as the Brooklyn Club is in seventh place—next to the bottom (which latter place is always held by Louis Page's Boston team) —Manager Matlack declined his kind offer, saying that he thought more of his own talent.

In the Blind Bogey Handicap it was necessary to have a net score between 80 and 90. At the end of the 17th hole Herbert Gould discovered he had been playing far better than he knew how; and that in order to get in the money it would be necessary for him to take fifteen strokes on the last hole, which ordinarily should be made in five. He reached the green in four and putted from one side of the green to the other until he had used the required number. It shows that Herb uses his head in any sport the same as he does when being told of the wonderful sale which a novel is going to have when being shown to him by a salesman.

The great pinochle match between Eugene Sommer and Arthur Leon, which has been scheduled as one of the special events each year, and which heretofore had never been played on account of the absence of one or the other (and some people claim it was a case of one was afraid and the other dasent), finally took place. It was to consist of the best six out of eleven games. Leon won the first five games, Sommers the sixth, and Leon the seventh and final game, which proved to every one's satisfaction (except Gene Sommers) that Arthur was the better player, and that the Pacific Coast was strong on climate, but weak on pinochle. Leon is about the happiest man on earth, and feels prouder over his winning than if he had fallen heir to a million dollars. Mr. Leon is so modest and retiring that he requested that no publicity be given to this affair, not wishing to hurt the feelings of Gene Sommers, who is very downcast over his defeat. The latter is such a good loser, however, that he demanded that notice be sent to THE PUBLISHERS' WEEKLY telling of Mr. Leon's prowess.

THE ATTENDANCE.

BOOKMEN present at the Book Fair and Outing:

Adams, L. W., Lothrop, Lee & Shepard Co.
Albrecht, Wm. P., The Macmillan Co.
Baker, Chas. L., The Henry Heinniger Co.
Beckers, Col. A. M., National Pub. Co.
Black, L. N., Book Supply Co.
Blessing, J. R., W. A. Wilde Co.
Britton, S. C., Reilly & Britton Co.
Brewer, Shirley E., Western Book & Stationery Co.
Burgler, A. W., Harper & Brothers.
Burt, Harry P., A. L. Burt Co.
Bosworth, J. A. F., American Tract Society.
Bachmann, Geo. F., Thos. Nelson & Sons.
Brewster, E. F., Western Book & Staty. Co.
Blessing, W. P., Presbyterian Bd. of Pub.
Barse, W. J., Barse & Hopkins.
Currier, Karl A., The H. B. Claflin Co.
Canner, Chas. A., John Lane Co.
Coyle, Jos. P., Whiting Paper Co.
Chambers, R., The Penn. Pub. Co.
Cupples, V. W., Cupples & Leon Co.
Chandler, Geo. M., A. C. McClurg & Co.
Chandler, W. H., Western Book & Staty. Co.
Collins, W. Frank, Raphael Tuck & Sons Co.
Clagett, Thos. H., J. B. Lippincott Co.
Caldwell, Ewart C., H. M. Caldwell Co.
Caldwell, H. M., Dana Estes & Co. and H. M. Caldwell Co.
Caldwell, Arthur W., The Lamb Pub. Co.
Drake, H. R., Geo. H. Doran Co.
Donaldson, P. C., F. J. Drake & Co.
Darst, S. H., Reilly & Britton.
Donohue, M. A., Jr., M. A. Donohue & Co.
Dart, Edward H., Western Book & Staty. Co.
Earl, H. B., Doubleday, Page & Co.
Fenno, R. F., R. F. Fenno & Co.
Flarayan, Geo. H., Rand-McNally.
Gehrs, August H., Baker & Taylor Co.
Grosset, A., Grosset & Dunlap.
Gould, H. A., A. C. McClurg & Co.
Greene, Joseph F., A. L. Burt & Co.
Gray, E. S., Forbes & Co.
Gibson, Robert J., Presbyterian Book Store.
Higgins, E., Holland, W. A., Western Book & Stationery Co.
Hitchens, B. F., The John C. Winston Co.
Hale, Fred S., Western Book & Staty. Co.
Hill, Duke, Montgomery Ward & Co.
Hopkins, J. H., Barse & Hopkins.
Henry, Ralph B., Carson, Pirie, Scott & Co.
Hill, John C., Dodge Pub. Co.
Hays, R. N., Geo. H. Doran Co.
Hickman, W. L., Presbyterian Committee of Pub.
Hobby, Geo. R., Thos. Y. Crowell Co.
Hood, Leslie L., Geo. H. Doran Co.
Ketcham, E. C., Bobbs-Merrill Co.
Kleinteich, Herman, Greenhut-Siegel Cooper Co.

Knapp, A. S., Chas. Scribner's Sons.
Lea, George J., Western Book & Sta. Co.
Leavens, E. M., The John C. Winston Co.
Lewis, Burnett, Mutual Book Co.
Lewis, Walter S., Strawbridge & Clothier.
Lee, W. F., The Reilly & Britton Co.
Lapham, E. H., A. C. McClurg & Co.
Morris, A. M., Frank M. Morris Co.
Morris, Frank M., Morris Book Shop.
Mathis, Arthur S., Smith & Lamar.
May, John H., Grosset & Dunlap.
Matlack, Lee R., Hurst & Co.
Mannberger, Charles, Reilly & Britton Co.
MacMullen, A. D., H. M. Caldwell Co.
McKay, David.
McKay, Alex., David McKay.
Macrae, D. L., Geo. W. Jacobs & Co.
McKeon, Chas. W., Excelsior Pub. House.
McCormick, J. W., The Western News Co.
Nourse, L. G., Henry Altemus Co.
Nunan, F. T. J., L. C. Page & Co.
Newton, Donald W., Donald W. Newton & New York Book Co.
Olson, Charles C., Butler Bros.
Price, Dr. George V., Harper Brothers.
Porter, E. W., E. P. Dutton & Co.
Platt, George Edmund, The Platt & Peck Co.
Reilly, R. R., Reilly & Britton Co.
Raettig, Alvin E., F. H. Revell Co.
Revell, F. H., Jr., F. H. Revell Co.
Roche, A. P., G. W. Dillingham Co.
Roe, Charles M., Fleming H. Revell Co.
Reilly, F. K., Reilly & Britton.
Reynolds, E. W., The Book Supply Co.
Rains, S. G., The Lamb Pub. Co.
Reynolds, E. W., Jr., Book Supply Co.
Springer, J. H., Presby. Bd. of Pub.
Sapp, Gordon G.; Sloane, F. J., Cassell & Co.
Sanford, W. J., W. A. Wilde Co.
Scribner, LeBaron, E. P. Dutton & Co.
Saalfield, A. J., Saalfield Pub. Co.
Sully, George, Little, Brown & Co.
Siddall, T. P., Jennings & Graham.
Sayler, H. L., City Press Asso.
Siegel, W. S., Rand, McNally & Co.
Shoemaker, Frank W., Penn. Publishing Co.
Stanton, John R., C. C. Thompson Co.
Sommer, Eugene, Raphael Weill & Co.
Taylor, J. H., Smith & Lamar.
Tenney, N. C., Small, Maynard & Co.
Vaughan, L. B., Bryant & Stratton.
Vass, Edward J., Longmans, Green & Co.
Westbrook, Lewis B., Dodge Pub. Co.
Wilkerson, H. H., The Geo. C. Whitney Co.
Weybron, Ralph; Jones, W. W., M. A. Donohue Co.

NEW YORK'S SUMMER READING.

Booksellers will tell you, says the *Sun*, interestingly with an occasional dose of exaggeration, that the individual expenditures by many New Yorkers for summer literature are far in excess of the sums certain of the earlier noted writers, Charles Dickens for example, spent in a year for the family living expenses. In the aggregate the amount of money spent for summer reading is enormous. Booksellers hint that but for this a good many novels which give large rewards to their authors might never be published at all. In the summer season about 90 per cent. of the purchasers at some stores ask for fiction, and the lighter the quality the better it is apt to sell.

"Palmleaf fans and mint juleps seem to go better with light reading," said one bookseller, an opinion which tallied with that of a saleswoman in the book section of a department store, who declared that titles and the author's name counted for less at this season than the fact that a romantic love story was told between covers. It may be that her judgment was biased from having just completed a sale of nineteen love stories to a woman long past her salad days and of not romantic appearance who ordered the books sent to a suburb. The novels were all selected from the marked down tables; none was a late publication, but each was a thriller in its line.

"Nineteen is not a large order," the saleswoman said. "We often sell as many as fifty books to one person, who will distribute half of them, maybe, among friends who are sailing or going to the country."

A portly, prosperous looking man apparently in a hurry brushed past and made straight for the new books tables. He stayed about ten minutes and went out faster than he came in, leaving the store better off by the price of twenty-four books.

"It is the unexpected that is likely to happen here at this time of year," said the manager, looking after him. "Take it all in all women are our best customers. Every once in a while, though, a man who has had a good day in Wall Street or looks as if he had, breezes in here on his way home, selects thirty dollars' worth or so of new books, bundles them into his car or taxi and is off.

"No, I can't think of any who has a list with him or who seemed to be shopping for any one. These men just take the notion to buy some new books and leave the selection to us. Occasionally they include a volume of essays or of biography, but mostly it is fiction that is wanted.

"It is a common experience here to sell $100 worth of summer reading matter to one customer. Why, if we didn't take two or three orders like that a day we wouldn't think we were doing any business. In some cases we don't know who will get most of these books, in other cases we have the distributing of them in parcels of from six to ten to persons leaving New York. In every case only the very latest works of fiction are chosen.

"The other day I went to see a relative off for Europe and met on the steamer a young woman I knew who had about half a trunk full of books sent to her by friends who know that she is an omnivorous reader while at sea. This fashion of speeding departing friends with books helps the New York booksellers in summer. Few of the books sent on such occasions are ever taken from the steamer. Deckhands and other employees will get most of them: one or two may get into the ship's library.

"An old New Yorker who dropped in to see me the other day was inclined to grieve over the wasteful extravagance, as he thought,

of this generation in spending lavishly for fiction what no one wants to save in his library.

"'My granddaughter,' he complained, 'buys pretty nearly every new novel on this side of the water before she sails and about every new novel she can find on the other side after she lands, and never keeps one of them.'

"I consoled him and surprised him a little too by pointing out that relatively the increase in the expenditure for fiction is not so great as he imagined, that in many cases his generation was as extravagant as his granddaughter's generation.

"Fiction, I pointed out, cost a lot more forty years ago than it does now, and the reason more novels were not seen in some old time households was that the output of works of fiction was comparatively small then. Readers were not tempted as they are now. I didn't have to go back more than a dozen years to prove this. I handed the old gentleman these figures:

"In 1900 there were 7000 new books put on this market, in 1909 the number had jumped to 10,000, and in 1910 to 14,000. Needless to say a large percentage of these was fiction.

"The June sales are usually far ahead of the May sales. July is pretty nearly equal to June, and August drops a good deal where distinctively summer literature is concerned. Of late I have noticed that it is the younger women who are the more discriminating buyers of books, girls just graduated from schools and colleges. The mothers buy and read and send to friends a certain book because some one told them it was a good story. The daughters have opinions of their own and are usually far more critical as to quality.

"At one time very little business was done in children's books in summer, but of late there has been a change in this respect. Amusing stories for children are asked for every day all summer long. It is not grown folks alone who have the fiction habit. I account for this increased demand by the increasing numbers of New Yorkers who have a country home not far off and who send to the city for reading matter for the children; not nature books or anything like that, but fiction."

In a certain bookstore an illustration was afforded of the extent to which customers rely on the judgment of salespeople. Except in the New Thought section, customers came and went briskly. In some cases they might have been asking for and getting a time table for all the care they bestowed on the transaction.

Around the New Thought books bound in pocket editions with cheerfully decorated covers a few women lingered thoughtfully, putting down, taking up, turning a leaf here and there before buying a copy or two. The salesman stood at attention, but his opinion was not asked as to the relative interest of the books. In the fiction section, which at this time of year occupies the banner position and overflows into spaces where serious book-lovers feel that it has no business to be, it was quite different. There the salesmen were exercising their best vocabulary for the benefit of customers.

"Yes, madam," one assured a matronly looking woman with a lorgnon, as he spread his hands over the top of a tall pile of novels of his own selecting, "these are among the very latest and they are all interesting. Shall I send them?"

The lady, who had done no more than glance at the title as each book was laid before her, had her car outside and would take the books along, she said, at which a small messenger appeared, shouldered the pile and marched ahead to the sidewalk.

"Half a dozen novels with plenty of adventure in them" was the demand of a middle-aged man, who consulted his watch as he spoke.

Immediately half a dozen and more were spread out before him.

"I guess that's all right so long as you know what I want," he said. "Come to think of it, put in two volumes of travel—nothing dull, mind you—and send them up by four this afternoon."

"Some folks believe that men in general don't care for novels," a book expert connected with the store commented, "whereas three-fourths of those I meet are as fond of novels as women are, only they like a different sort. Women dote on the society novel as a rule, men prefer novels including plenty of action and adventure.

"Strange to say it is oftener young than middle-aged men who call for books of travel, and I have several in mind who read little else but books of travel in summer.

"Both men and women buy more summer reading now than formerly. To say that several hundred new books are sent to one and another customer in a summer is simply to state a fact. It is an up-to-date manifestation of the book business contingent largely on the multiplication of country houses, house parties and European trips.

"Personally I can say we owe a large percentage of our summer sales to the vogue of house parties. In many cases we have a standing order to send to the country house once a week three, four or six new books, fiction of course. The books must be absolutely new, that is, put on the market since the week before. If we have none such we don't send at all. But with 200 new books appearing in one month, as happens frequently, we are not often at a loss.

"These books are intended for the guest rooms. For a guest to arrive and find a book she had read at the last place visited on the table in her room is what the fashionable hostess of to-day tries to guard against. The selections are left entirely to us, the only stipulation being that the books are just off the press.

"Similarly when we are ordered, as happens several times a month perhaps by these customers, to make up a bon voyage box of books, four, six or eight, to send to a steamer or to a private yacht, the choice of the books is left with us. They must be new. That is all the orders we get. And so careful must we be in most cases on this score that if we have the required number of books two days old we would not call week old books new.

"If, as occasionally happens, a customer designates what books are to go in the bon voyage parcel we are careful to substitute another book for one named if we happen to know that the person to whom they are going has a duplicate of it or is likely to have one.

"No, the newest book may not be the most interesting, but that is not the point. We stick to orders.

"Fifty books is an ordinary number to send to any country house during the summer. A dozen wouldn't go anywhere in a case of house parties."

RAILROAD MUST PAY FOR LOST BAGGAGE.

TRAVELLERS and the general public will be greatly interested in a decision just handed down by the Court of Appeals, holding the New York Central Railroad liable for the loss of personal property sustained by Mrs. Julia M. Hasbrouck, a prominent resident of Kingston, N. Y., while a passenger on the Boston & Albany Railroad, one of the subsidiary lines of the company.

Mrs. Hasbrouck sued to recover $1500, the value of four rings and a sum of money, which she asserts disappeared from her suit case while she was on her way to Natick, Mass. The lower court awarded her a verdict for the full amount, the Appellate Division affirmed the judgment, and now the highest court in the State has decided in her favor.

The railroad company contended that in the event of a recovery of damages Mrs. Hasbrouck should be limited to $100, as provided in the ticket purchased by her, but the court held that part of the contract between passenger and company applies to baggage that has been regularly checked and not to hand baggage retained in the possession of the passenger. While the question was not raised during the trial, it was suggested that Mrs. Hasbrouck was guilty of contributory negligence, in that her suit case was not locked at the time she delivered it to one of the company's agents. This contention was not upheld, the court holding that Mrs. Hasbrouck had proved delivery to the company and failure on its part to redeliver on her demand.

POSTAL-EXPRESS MATTERS.

COUPONS NOW ALLOWED.

POSTMASTER-GENERAL FRANK H. HITCHCOCK has issued an order amending Section 462 of the Postal Regulations, so as to allow coupons, order forms, and other matter intended for detachment to be included in permanently attached advertisements, or elsewhere in newspapers and periodicals. The order specifies that advertisement coupons must only be an incidental feature of such publications. They must not be such as to destroy the "statutory characteristics of second-class publications," or of such characters as to bring them within the prohibition of the statute denying the second-class rate of postage to publications designed primarily for advertising purposes.

NO PARCEL EXPRESS RATES ON BULK SHIPMENTS.

DENYING the right of the Wells-Fargo Express Company to charge parcel rates on bulk packages, the Interstate Commerce Commission has reaffirmed a principle previously laid down and ordered that after September 1 carriers shall not make the ownership of property offered for transportation a condition of the application of particular rates. The decision affects every express company in the United States.

The complainant was the California Commercial Association, which charged that the express company, in accepting boxes for transportation, asserted the right to charge parcel rates if the contents were destined for different persons, although the delivery was to be made in bulk.

R. F. D. SALARIES RAISED.

BY an order this week of Postmaster-General Hitchcock 40,000 odd rural free delivery carriers will receive salary increases. The order will provide for the disbursement during the current fiscal year of $4,000,000, which will mean an increase of $100 over the present salary of $900 for all carriers on standard routes, with proportionate increases on the shorter routes.

Congress provided last session for the expenditure of this extra $4,000,000, but left it to the discretion of the Postmaster-General as to how much of it should be expended.

In authorizing the full increase Mr. Hitchcock said: "Now that the men are to receive such generous increases in pay, I feel that Congress should lose no time in authorizing the carrying of parcels on rural routes. A parcels post system on rural routes can be conducted without any extra expense to the government other than the $4,000,000 salary increase, which, in my judgment, would be more than offset by the parcels post revenue."

During the current year the rural service will cost the government about $40,000,000, the estimated loss being about $25,000,000.

The rural delivery system was started fifteen years ago with eighty-three carriers, who were paid only $200 a year. This pay was gradually increased, $100 a year, until on July 1 there were 41,562 carriers, their aggregate salaries being $35,793,000.

COMMUNICATIONS.

RUNNING HEADS IN THE TRADE LIST ANNUAL.

NEW YORK, July 11, 1911.

To the Editor of The Publishers' Weekly.

NO DOUBT the new Trade List Annual will have the usual number of catalogues of fool publishers who have not sufficient business sense to put their names in a running line at top of pages. I wonder if they realize the disgust and rage that flood a busy dealer whenever he has to hunt for one of their catalogues in the Annual? And do they not realize that by pursuing this asinine course they most distinctly handicap themselves; that dealers will not "push" their publications as they will those of other publishers?

A NEW YORK BOOKSELLER.

[He's absolutely right. We've been drum-

ming away on this same point for the last twenty-five years.—Ed. P. W.]

ANOTHER VETERAN FIRM.

New York, July 10, 1911.

To the Editor of The Publishers' Weekly.

Dear Sir: I see in your issue for July 8 an article headed "Sixty Years in Business," which states that the New York *Times* is circulating a tentative list of firms that have been in business in New York "at least sixty years." I am rather surprised to note that the firm of William Wood & Co. is not included in the list of publishers and booksellers, which you reprint from the circular.

Inasmuch as the *Times* wrote, under date of June 30, soliciting an advertisement from my firm, as one which was in the "sixty-year" class, it would seem as though the omission of the firm from any list purporting to contain all the names of concerns at least sixty years old must have been an oversight. The firm of William Wood & Co. was founded in 1804, and is, after the Methodist Book Concern, the oldest book house in New York. The fact is, perhaps, not without historical interest. Respectfully. Wm. C. Wood.

[The omission of William Wood & Co. was a typographical error.—Ed. P. W.]

OBITUARY NOTE

James Rodgers, for over thirty-six years connected with Harper Brothers, and one of the best known men in the advertising field, died last week of brain fever at his home in Short Hills, N. J. Mr. Rodgers spent his entire business life with the Harper firm, having entered the office as a boy and risen through various departments, until some fifteen years ago he became the advertising manager of the Harper magazines. He was born August 16, 1859, in New York, and educated in local schools and at Trinity College. He entered the advertising department when it was in charge of Captain Drisler. A man of nervous temperament and very active mind, Mr. Rodgers never spared himself. His interest in the advertising profession and in all advertising subjects was unflagging. He was a member of the Aldine Association, the Quoin Club, the Representatives Club, the Sphinx Club and the Advertising Men's League of New York City, and an honorary member of numerous other clubs. No man in his profession was more generally respected.

PERIODICAL NOTES.

Human Life is now being published by Edmund F. Hackett, who has moved it from Boston to 263 Fifth Avenue, New York.

Ill-health has forced Melville E. Stone, Jr., for several years editor and publisher of the *Metropolitan Magazine*, to take a rest for at least a year, so he has retired from the enterprise. H. J. Whigham has succeeded in the control of the magazine.

LITERARY AND TRADE NOTES.

Mills & Boon, the English publishers, will issue immediately "Our Lady of the Leopards," by Albert Dorington, a well-known Australian writer.

"The Likeable Chap," a story of boy life at an American boarding school by Henry McHarg Davenport, will be published early in the fall by Sturgis & Walton.

The best selling books in June with Baker & Taylor were in order: "The Long Roll;" "Miss Gibbie Gault;" "Molly Make-Believe;" "The Rosary;" "Queed;" "The Broad Highway;" "Keeping Up with Lizzie;" "Mary Cary;" "The Woman-Haters;" "The Tennessee Shad."

Harper & Brothers announce that they are reprinting this week five of their books: "The Conspirators," a novel by Robert W. Chambers; Crabb's English Synonyms; "The Unknown," by Camille Flammarion; "The Toy Shop," by Margarita Spalding Gerry; "The Coming of Billy," by Margaret Westrup.

One of the first novels of the autumn season will be Mrs. Frances Hodgson Burnett's "The Secret Garden," to be published August 25 by Stokes. This story has been running serially in *The American Magazine*, and has been pronounced by the editors far and away the most popular serial *The American* has ever run.

The George H. Doran Company are issuing two more books from the versatile pen of Arnold Bennett. One a play, "What the Public Wants," has already met with success on the boards; the other, "Literary Taste and How to Form It," is a revision of a book issued anonymously by Mr. Bennett, but now issued with additions over his own name. The same house will issue early in September a book by Charles M. Sheldon, the author of "In His Steps."

The old art of intimate and unhackneyed dedications to books seems to be reviving. One of the pleasant dedications of this book-season is that to "Dawn O'Hara," by Edna Ferber, which is:

TO MY DEAR MOTHER
Who Frequently Interrupts
and to
MY SISTER FANNIE
Who Says "Sh-sh-sh!" Outside My Door.

Millions have read Tolstoy but comparatively few are familiar with his philosophy and religion except as they are disclosed in his fiction. Bolton Hall has prepared and B. W. Huebsch will publish shortly a volume entitled "What Tolstoy Taught." This will contain the essence of the Russian prophet's life work practically in his own words. The subjects will be classified and indexed and the book will afford a long desired opportunity to all who have been anxious to acquaint themselves with Tolstoy's teachings without reading his many volumes.

WITHIN the last few weeks D. Appleton & Company have gone to press with new editions of the following books to meet the strong current demand for them: *Novels*—Henry K. Webster's "The Girl in the Other Seat;" Robert W. Chambers's "Special Messenger;" David Graham Phillips's "The Husband's Story," and "The Grain of Dust;" Joseph C. Lincoln's "The Woman-Haters;" David Graham Phillips's "The Hungry Heart." *Miscellaneous*—William C. Edgar's "The Story of a Grain of Wheat;" Sydney J. Hickson's "The Story of Life in the Seas;" John Henry Comstock's "Insect Life;" Gertrude B. Rawlings's "The Story of Books;" Martin A. S. Hume's "The Spanish People;" Schwelger's "History of Philosophy;" Albert Bushnell Hart's "The Southern South;" George B. Grinnell's "Story of the Indian." The Appletons have also gone to press with new editions of Ralph Henry Barbour's three stories for boys: "For the Honor of the School," "The Half-Back" and "Four in Camp."

LAMENTATIONS over the present condition of the booktrade in England are not infrequent, says Henry C. Shelley in the Boston *Transcript*. Israel Zangwill takes a sad view of the condition of literature, and thinks it is being submerged by the mad materialism of the age. A great deal of it, he holds, is offensive in quality and still more in quantity. He is appalled at the fact that some fourteen thousand volumes were produced last year. The activities of the English lending libraries may, perhaps, serve as a warning to the booksellers here who run circulating libraries. Here and there, says Mr. Shelley, one comes upon a publisher who is also distressed at this tendency. One such, representing a house of the highest standing and most enviable traditions, bemoaned to me last week the growing impossibility of trying to appraise the public taste. He assured me that it was an unusual thing for his firm to sell five hundred copies of any book with the exception of "a trashy novel." The ever-increasing importance of the lending library is largely responsible for this situation. The reader who buys books outright is becoming more and more rare this side of the Atlantic, a fact which in itself increases the importance of the circulating library and strengthens that institution in its relation to publishers.

BUSINESS NOTES.

DENVER, COLO.—The Antlers Book Shop, formerly of New Orleans, is now located here at 1707 Tremont Street.

MINNEAPOLIS, MINN.—The Dayton Dry Goods Co. has changed its firm name to the Dayton Company.

NEW YORK CITY.—A petition in bankruptcy has been filed against James L. Perkins & Co. (corporation), subscription book publishers at Nos. 11 and 13 Cliff Street, by Moses R. Ryttenberg for these creditors: Quinn & Boden Co., $1393; Van Rees Press, $3800, and Smith & Hessler Co., $1765. It was alleged that the corporation is insolvent and admitted in writing inability to pay its debts. Judge Hand appointed Charles A. Throckmorton receiver, with a bond of $12,000. He is president of the Smith & Hessler Co., and agreed to act as receiver without compensation, and a majority of creditors requested his appointment. Mr. Ryttenberg stated that the liabilities are $57,548 and assets $12,000 in stock, plates, dies, office furniture and accounts. The corporation has been trying for some time past to get an extension of time from the creditors, but was not successful. The business was started in January, 1908, and was incorporated in March, 1909, with capital stock of $25,000, but it had no capital rating in Bradstreet's. James L. Perkins was president and treasurer.

NEW YORK CITY.—The Cochrane Publishing Company has retired from business.

NORTHPORT, N. Y.—The Edward Thompson Company, law publishers, has been reorganized with W. W. McKinney as president.

ST. LOUIS, MO.—E. G. Lewis has returned to St. Louis from the Pacific Coast to fight the receivership proceedings against the Lewis enterprises in the federal courts here. The Lewis cases will come up for hearings the first part of next month. The receiverships suits have delayed indefinitely the appointment of the three trustees whom it was proposed to put in charge of the Lewis properties. The trustees were to act for the committee of ten representing the magazine publishers, who are making an effort to rehabilitate the Lewis concerns and get them on a paying basis. Eugene H. Angert, attorney for the magazine publishers, states that the recent suits had "made the men who had agreed to serve as trustees timid about taking hold." Before men of ability would consent to serve, he said, they wanted to know what attitude the court would take toward the suits, and nothing will be done in this direction until the court indicates its position. These properties include the St. Louis *Star* and *The Woman's Magazine*, including the magnificent magazine buildings at University City.

On July 12 Lewis was indicted by a special grand jury in the United States District Court on charges of fraudulent use of the mails. It is charged in the indictment that by the debenture plan Lewis endeavored to recover in exchange for long time debenture papers securities of his different companies and obligations, most of which were due at early dates, amounting to $7,160,000. The indictment, containing twelve counts, charges that Lewis sold unsecured notes on the "Woman's Magazine" building and the "Woman's National Daily" building, in University City, of which Lewis is mayor, unsecured notes of the University Heights Realty and Development Company, operated a "debenture scheme," and that he misrepresented the condition of the Lewis Publishing Company in selling stock in the concern. Mr. Lewis, when advised that an indictment had been returned against him, said it was but a continuation of the persecution of the Post Office Department from which he has suffered for several years.

CLASSIFIED ADVERTISING

One line, $5; two, $8; three, $12; four, $15 a year. For special rates for "Books Wanted" see that heading.

BOOK MANUFACTURING

COMPLETE BOOK MANUFACTURING

Braunworth & Co., 16 Nassau St., Brooklyn, N. Y. Near Brooklyn Bridge.
Printers and Binders.
Large and complete facilities for Book making.
Write for representative to call.
Consultation invited.

Burr Printing House, Frankfort and Jacob Sts., New York. Complete facilities for composition, electrotyping, presswork and binding.

The De Vinne Press, 395 Lafayette St., New York. Fine Book Work, Illustrated and Plain.
Privately Printed and Limited Editions.
Magazines and Catalogues of All Descriptions.
Electrotyping, Cloth and Pamphlet Binding.

Isaac Goldmann Co., 200-204 William Street, New York. Up-to-date Equipment for printing of every description. Composition in all Modern Languages. Presswork on Rotary, Cylinder and Harris Presses.

William G. Hewitt, 61-67 Navy St., Brooklyn, N. Y., Manufacturer of books, catalogs and magazines at the best competitive prices. Composition, electrotyping, stereotyping, presswork and pamphlet binding.

Write to L. H. Jenkins, Richmond, Va., for the manufacture of books, composition, printing or binding. Large plant devoted exclusively to edition work. Work for publishers a specialty. Right prices.

The Knickerbocker Press, New Rochelle and 2 West 45th Street, New York (G. P. Putnam's Sons). Extensive and up-to-date facilities for every description of printing, binding and general book-manufacturing.

J. B. Lyon Company, Albany. Law and subscription book makers. General printers. Twenty-five composing machines, forty presses. Complete electrotype and stereotype foundries and binderies

The Merrymount Press. D. B. Updike, 232 Summer St., Boston, undertakes all classes of printing which demand fine types, good press-work, accurate proof-reading and tasteful typographic treatment.

The Norwood Press, Norwood, Mass.
J. S. Cushing Co., Composition and Electro.
Berwick & Smith Co., Presswork
E. Fleming & Co., Binding
New York Office: N. J. Smith, 32 Union Square.

The Plimpton Press, Norwood, Mass., New York Office, 70 Fifth Ave. All kinds of Book Printing. Binding in Cloth and Fine Leather. "Perfect Book-making in its Entirety."

The Publishers Printing Company, 419-421 Lafayette St., New York. Thoroughly equipped for all classes of book, magazine, cut and color work.

J. F. Tapley Co., 531-535 West 37th St., New York. Makers of Books for particular people. "The Progressive Binders." Cloth and leather edition work.

The Trow Press, 201-213 E. 12th St., New York. Complete Book, Job and Magazine Office, fine color work catalogues, etc., modern machinery, large facilities.

COMPOSITION AND ELECTROTYPING

The Sherrer Composing Co., 102 St. Clair St., N. W., Cleveland, O. High grade book and magazine composition. Write for our specimen book. Linotypes.

COMPOSITION AND PRESSWORK

Half Tone Press, Ltd., 326-328 West 41st St., N. Y. Publication work; general printing; electrotyping.

The Rockwell & Churchill Press, 291-293 Congress St., Boston. Book Composition, Electro., and Presswork. High grade work; prompt service.

Scientific Press, 135-137 Johnson St., Brooklyn, N.Y. Music Books; High grade mathematical book work; Linotype and Monotype composition. Plate alterations a specialty.

Stanhope Press, F. H. Gilson Company, 54-60 Stanhope St., Boston. Music Books, Mathematical Books, Composition, Electrotyping, Printing and Binding.

C. H. Simonds & Co., 297 Congress St., Boston. Book Composition and Electro., Linotype, Monotype, hand. Single and Perfecting Presswork.

CLOTH AND LEATHER BINDING

Ephraim Adams & Co., Inc., 287-293 Congress St., Boston. Established 75 years. Large facilities for Edition cloth and leather binding. Prompt deliveries. Inquiries solicited.

The American Book Bindery, Office, 265 Cherry St., New York. Editions bound in cloth and leather. Capacity, 18,000 books daily. Prompt and reliable.

Braunworth & Co., 16 Nassau St., Brooklyn, N. Y. Near Brooklyn Bridge.
Cloth and Leather Binding in all branches.
Careful attention to detail.
Special methods for promptly handling large editions
Write and our representative will call.

The Butler Ward Company, 497 Pearl St., near Centre St., New York. Cloth and leather edition work.

Thomas Y. Crowell Co., 426-428 West Broadway, New York. Edition binding of all kinds.

Grady Bookbinding Co., 132-142 W. 27th St., New York. Equipped for large runs on time.

Wm. Koch & Sons, 61-65 N. J. R. R. Ave., Newark, N. J. (Established 1865.) Extra Cloth and all styles of Leather Bindings. Daily deliveries in New York

Eugene C. Lewis Company, 214-218 William St. New York. Cloth, Leather, Edition and Catalog Binding. Also high-class pamphlet work.

George McKibbin & Son, 78-80 Walker Street (near Broadway), New York. FLEXIBLE Leather and Cloth BOOKBINDING a Specialty.

Pfister Book Binding Co., 141-145 East 25th St., New York. Cloth and leather edition work, and job book binding.

The Trow Press, 201-213 E. 12th St., N.Y. Large modern edition binderies for leather, cloth, pamphlet work.

H. Wolff, 518-534 W. 26th Street, New York. Bindery completely equipped for edition work in cloth, half leather, and full leather. Capacity, 100,000 books per week.

EXTRA BINDING FOR THE TRADE

Henry Blackwell, 10th Street and University Place, New York. Plain and artistic Bookbinding, in all varieties of leather, singly or in quantities.

Ernst Hertzberg & Sons, 64 West Randolph St., Chicago. Hand-made books. Best equipped bindery in country. Newest designs, restoring, inlaying, etc. Prices reasonable. Gold medal, St. Louis, 1904.

The Knickerbocker Press, New Rochelle and 2 West 45th Street, New York (G. P. Putnam's Sons). Highest grades of extra binding in Levant, Morocco, and Calf.

James Macdonald, 132 West 27th St., New York. Established 1880. Leather art binding for sets or single vols. Inlaying, mending, cleaning a specialty.

Stikeman & Co., 110-114 West 32d St., New York. All styles of binding in leather, single volumes or in quantities. Mending, inlaying, etc. Cases for rare editions.

BOOKBINDERS' CLOTHS

Fab-rik-o-na Mills, Bloomfield, New Jersey. Manufacturers of Wiboco Book Cloths. Sample books furnished on request. H. B. Wiggin's Sons Co.

The Holliston Mills, of Norwood, Mass., manufacturers of fine book cloths in all styles, colors, and patterns. New York office, No. 67 Fifth Avenue, Sample books furnished.

DIE CUTTERS AND ENGRAVERS

Becker Bros. Engraving Co., 26 East 13th St., New York. Fully equipped for artistic designing and die cutting. Established 1880.

HALF-TONE AND OTHER PLATES

Gatchel & Manning (Estab. 1889), **Philadelphia.** Designers, Illustrators and Engravers of Plates in one or more colors for Publishers and Printers

The Hagopian Photo-Engraving Co., 39 East 20th St., New York. Pioneers in the development of photo-engraved plates.

COLOR PROCESS PLATES

Trichromatic Engraving Co., 78 Reade St., New York. Phone. 1304 Worth.

COLOR PRINTERS

Zeese-Wilkinson Co., 213-217 E. 24th St., N. Y. Specialists for Color Printing Plates. Offset printing.

INDEXING

C. H. Denison's Index, also flat indexing and gold lettering. D. T. S. DENISON, 152 E. 22d St., N. Y.

BOOK TRADE SPECIALTIES

RARE BOOKS AND AUTOGRAPHS

Dodd & Livingston, Fourth Ave. and 30th St., N. Y. City. Dealers in Rare Books, Autograph Letters, Manuscripts. Correspondence Invited.

John Heise, 410 Onondaga Bank Bldg., Syracuse, N. Y. Autograph Letters of Famous people bought and sold. Catalogue mailed free

MAGAZINES—BACK NUMBERS

American Magazine Exchange, St. Louis, Mo.

Back Numbers of Magazines supplied by HENRI GERARD, 83 Nassau St., New York.

The Boston Book Co., Boston, Mass. Complete files and back volumes of magazines.

Back vols. and nos. of magazines supplied. PHILADELPHIA MAGAZINE DEPOT, 326 N. 10th St., Phila., Pa.

A. S. Clark, Peekskill, N. Y. "Out of print" Books and Pamphlets. Magazines, both common and scarce.

The Cut Rate Book Co., 20 E. 7th St., Cincinnati, O.

FOREIGN BOOKS

William R. Jenkins Co., 851 and 853 Sixth Ave., cor. 48th St., New York. French, German, Italian, Spanish and other foreign languages.

Lemcke & Buechner, 32 West 27th St., New York. All foreign books and periodicals.

Ritter & Flebbe. Foreign Books. Send for Our Catalogues. 149a Tremont St., Boston.

Schoenhof Book Co., Boston, Mass. Foreign Books. Tauchnitz British Authors.

F. C. Stechert Co., Inc., 29-35 West 32nd St., New York. Domestic and foreign books and periodicals.

G. E. Stechert & Co., 151-155 West 25th St., New York. Importers of Books and Periodicals.

E. Steiger & Co., 49 Murray St., N. Y, carry the largest stock of German publications in all departments. Books for learning 250 languages. Prompt importation of books and periodicals from all countries.

DIARIES

B. W. Huebsch, 225 Fifth Ave., New York. Annual and Perpetual Year Books. A popular diary.

KINDERGARTEN AND SCHOOL SUPPLIES

E. Steiger & Co., New York, manufacture the largest line of Kindergarten Supplies and Constructive Material for Manual Training. Catalogs gratis.

MASONIC BOOKS AND GOODS

Macoy Publishing and Masonic Supply Co., 45, 47, 49 John St., New York.

MAPS, GLOBES AND ATLASES

C. S. Hammond & Co., 142 Fulton St., New York. Atlases, School Maps, Road Maps, Globes.

SHORTHAND AND TYPEWRITING BOOKS

Phonographic Institute Co., Cincinnati, O. Publishers of the Benn Pitman System.

Isaac Pitman & Sons, 31 Union Square, New York.

STATIONERY NOVELTIES

William J. Burkhardt, 165 Danforth Ave., Jersey City. Unique Holiday Novelties, Die Stamped Christmas Cards, Post Cards, Calendars, Penwipers.

TRADE LISTS, FAC-SIMILES, ETC.

The Trow Directories and Trade Lists, 202 E. 12th St., N. Y. Lists of all businesses and professions in U. S., Canada, and Foreign. Fac-simile letters, folding, addressing and mailing.

DIRECTORIES FOR THE BOOK TRADE

Directory of Booksellers in U. S. and Canada, $1.00; Directory of 1200 of the best Public Libraries in U. S. and Canada, with names of librarian, also a list of 1200 Private Collectors of Books, bound together, $5.00.

BOOKS WANTED

Under this head booktrade subscribers, under their own names, are given five nonpareil lines (exclusive of address) free advertisement for books out of print in any issue except special numbers, but not exceeding 100 lines a year. If over five lines are sent the excess is at 10 cents a line. Books not out of print, repeated matter, and all advertisements from nonsubscribers cost 10 cents a line. Objectionable books are excluded so far as they are noted.

In answering, please state edition, condition and price, including postage or express charges. Houses that will deal exclusively on a cash-on-delivery basis should put [Cash] after their firm name. The appearance of advertisements in this column, or elsewhere in the WEEKLY, *does not furnish a guarantee of credit. While it endeavors to safeguard its columns by withdrawing their use from irresponsible advertisers, booksellers should take usual precautions in extending credit.*

Write your wants plainly, on one side of the sheet only. Illegible "wants" are ignored. The WEEKLY *is not responsible for errors. Parties with whom there is no account must pay in advance.*

J. Abrahams, 145 4th Ave., N. Y. [*Cash.*]

Surprising Adventure of Paul Blake, pub. about 40 or 50 years ago.

Am. Bapt. Pub. Soc., 168 Wabash Ave., Chicago, Ill.

Memoirs of Philip de Comines.
Universal Chronicle, by Ekkehard of Aurach.

Amer. Bapt. Pub. Soc., 514 N. Grand Ave., St. Louis, Mo.

The Pirates Own Book.
Words and Phrases, by Daird Wolfe. Brown. Formerly pub. by the Phonetic Institute.
Mediæval and Modern History, by Myers and Allen.

American Press Co., Baltimore, Md.

The Three Miss Kings, by Ada Cambridge, cloth or paper.

BOOKS WANTED.—Continued.

Americus Book Co., Americus, Ga.

Alabama Reports, 1 to 110.
Mrs. Reynolds and Alexander Hamilton, by G. A. Townsend.
Any Georgia House and Senate Journals.

Antique Book Store, Toledo, O.

An Unconscious Crime.
Atlas of the Stars.
Fort Meigs, by Averell.

The Antlers Bookshop, 1707 Tremont St., Denver, Colo.

Life of Lorenzo Dow.
Drake, Culprit Fay.
Mary Reilly's Poems.
Spofford's Magistrate.
Prentice, Works, complete or odd.
Atalantas, mentioned in Tom Jones.
White, The World's Progress, etc.
Maxey, Sermons.
Autobiography of Thos. Todd.
Common Sense of Exact Science.
Capes, Lake of Wine.
Sumner Barlow's Verses.
Robinson, Spirit Slate Writing.

H. E. Barker, 419 Adams St., Springfield, Ill.

My Own Times, John Reynolds.
History of Illinois, any author.
Father Hennepin's books, any.

JOSEPH M'DONOUGH.

Well-Known Dealers —No. 18

Arthur F. Bird, 22 Bedford St., Strand, Lond., Eng.

Pedagogical Seminary, vol. 6.
Munsey's Weekly, vols. 1-5.
Railway Storekeeper, vol. 1.

Book Omnorium, 1004 Fillmore, San Francisco, Cal.

Ego and His Own, Stirner (at $3).
Nietzsche, Thus Spake Zarathustra.
History Univ. Lit., DePuy, vol. 11 only.

The Boston Book Co., 83 Francis St., Back Bay, Boston.

Everybody's Magazine, June, '04.

J. W. Bouton, 10 W. 26th St., N. Y.

Lockwood's Colonial Furniture.
Sichel, Emma Lady Hamilton.
Memoirs of a Coxcomb, 1751.
Houssaye, 1815: Waterloo.
Boswell's Johnson, 2 vols., 1791.

C. L. Bowman & Co., 225 Fifth Ave., N. Y.

A Tale of Two Cities, with illustrations from Henry Miller's play, The Only Way, cloth.

Brentano's, 1228 F St., N. W., Washington, D. C

Fahie, History of Wireless Telegraphy.

Edmund D. Brooks, 89 10th St., South, Minneap-

Compendium and Concordance of Shakespeare, by G. A. Smith. Gebbie & Co., Phila., 1889.
Harvey's Circulation of the Blood, Dr. Willis, M.D. C. Kegan Paul & Co., 1878.

W. H. Broomhall & Co., Stockport, O. [*Cash.*]

Wood Magic, R. Jefferies.
Imaginary Portraits, W. Pater.
Toward Democracy, Carpenter.
Sylvan Secrets, M. Thompson.
Love Affair of a Bibliomaniac, Field.

R. L. Bryan Co., Columbia, S. C.

Katherine Walton, by Sims W. Gilmore.
Guy Rivers, by Sims W. Gilmore.

Bryant & Douglas Book and Stationery Co., 932 Grand Ave., Kansas City, Mo.

Surbridge, Confessions of a Club Woman.

Campion & Co., 1316 Walnut St., Phila., Pa.

Shameless Wayne, by Sutcliffe.
O'Reilly's History of Rochester.

C. N. Caspar Co., 431 E. Water St., Milwaukee, Wis.

Morwitz, New Am. Dict. of the Ger. and Eng. Lang., small ed., about 600 pages.
Rand, McNally's Business Atlas, 1910.
Hatch Family, anything on.

Central Book Store, 108 W. 12th St., Kansas City, Mo. [*Cash.*]

Gregg, Commerce of the Prairies.
Bourke, From Prairie to Palace.
Witner, Wild Oats.
Howe, Mormonism Unveiled.
Albach, Annals of the West.

Clapp & Leake, 70 N. Pearl St., Albany, N. Y.

Love Letters of Famous Poets and Novelists, selected by Lionel Strachey. McBride pub., $2 ed.

A. S. Clark, 218 Washington St., Peekskill, N. Y.

Modern Language Notes, complete set to date (25 vols.).
Harvard Univ. Studies and Notes in Phil. and Literature, complete set to date (11 vols.).
Pub. of the Modern Language Assn. of Amer., complete set to date.

W. B. Clarke Co., 26 Tremont St., Boston, Mass

Children of Old Park's Tavern, by Humphrey.
Mass. Private and Special Statutes, from 1780 to 1805, vol. 3. Boston, Manning, 1805.
Washington, George, Letters on Agriculture to Arthur Young and Sir John Sinclair; ed. by F. Knight. Washington, 1847.
Henry James books.
Aspen Papers.
London Life.
Lesson of the Master.
Martin's Through Five Republics of South America.

Cole Book Co., 85 Whitehall St., Atlanta, Ga.

Guy Rivers, W. G. Simms.
Mellichampe, W. G. Simms.
Creole and Puritan, DeLeon.

Colonial Society, Box 343, Richmond, Va. [*Cash.*]

Hildreth's Hist. U. S., odd vols.
Howe's Hist. of Va.
Ill. London News, July-Dec., 1863.
Richmond in Bygone Days.
Virginia Vetusta.
Allen, Civil War Items.
Bolling, Memoirs.
Goode, Va. Cousins.
Hayden, Va. Genealogies.
Wonvex-Richardson Almanacs.

The Corner Bookstores, Ithaca, N. Y.

Big A, Little A and Bouncing B.
Hopkins Pond, by Morris.

I. Crawford, R. F. D. 3, Fayetteville, Ga.

Billy Lercy. Pub. by R. K. Fox, 1881.
Dr. W. F. Carver. Pub. by R. K. Fox, 1878.

R. W. Crothers, 122 E. 19th St., N. Y. [*Cash.*]

Memoirs of Catharine and Crawford Tait.
Lear and Littledale on 119th Psalm.

M. Curlander, Baltimore, Md. [*Cash.*]

Fearne on Remainders, last ed.
Standard Dictionary, 2 vols.

Davis Book Store, 41 W. 42d St., N. Y.

Ned Buntline Life Yarn.

Dawson's Bookshop, 518 S. Hill St., Los Angeles, Cal.

California, Arizona and Southwestern books wanted.
Barbara's History, by Amelia B. Edwards.

BOOKS WANTED.—Continued.

DeWolfe & Fiske Co., 20 Franklin St., Boston, Mass.

Britton and Brown, An Illustrated Flora, 3 vols.
Magna Charta.
Roll of Battle Abbey.
U. S. Dispensary, 18th ed.
Grote, History of Greece.
Road to Ridgely.
Christ the Spirit. Pub. L. Bushnell, St. Louis, 1860.
Swedenborg the Buddhist, by Philanzi Dasa.
Griswold, Causes Which Led to English Reformation.
Douglas, 40,000 Sublime and Beautiful Thoughts, 2 vols.

F. J. Dimler, 241 Washington St., Brooklyn, N. Y.

Am. Journal of Obstetrics, vol. 1, no. 1, vol. 2, nos. 1-3, vol. 6, nos. 2, 4.
Index Medicus, vol. 18, vol. 19, nos. 1-3, 10, 12, vol. 20, nos. 1-4, 7, 10-12, vol. 21, nos. 1-5, 10, 12. Offer $50 for these.
Journal of Am. Chemical Society, vols. 16-21.
Journal of Nervous and Mental Disease, any.
Pediatrics, any.
Popular Science Monthly, 1899, July to Sept., 1904, Dec.
Annals of Surgery, vols. 1 to 19, any.
American Journal of Medical Science, any vols.
American Chemical Journal, any vols.
Journal of the American Chemical Society, any vols.
American Naturalist, any vols.
Index Medicus, vols. 18 to 21.
Or other runs of periodicals.

Dixie Book Shop, 41 Liberty St., N. Y. [*Cash.*]

Bookplates, library labels and letters of distinguished Virginians.
Obsolete Securities, Smythe.
Rise and Fall of Confederate Government, cloth, vol. 1 only.
Private Journal Aaron Burr, vol. 1 only.

Jas. F. Drake, Inc., 4 W. 40th St., N. Y.

Le Gallienne, Bits of Old Chelsea.
Hawthorne, Famous Old People, 1841, 1st ed.
Field (Eugene), Tribute Mrs. Gray, 1894, 1st ed.
Field (Roswell), Little Miss Dee. Chicago, 1904, limited ed.
Beach, Apples of New York, 2 vols.
Verses from the Harvard Advocate. Cambridge, 1876.

Chas. H. Dressel, 552 Broad St., Newark, N. J.

Torlogh O'Brien, by G. S. Leefann.

H. & W. B. Drew Co., Jacksonville, Fla.

Our Inheritance in the Great Pyramids, by Pizo Smythe.

G Dunn & Co., 403 St. Peter St., St. Paul, Minn.

Stubb's Select Charters of English Constitutional History, 1 vol., 12mo.
Chemical Abstracts, June 20, July 5, 1907.
Classical Journal, Jan., 1908.
Lancet, Jan. 1, 1910.

E. P. Dutton & Co., 31 W. 23d St., N. Y.

Naples Past and Present, by A. Norway.
MacNaughton, Christina McNab.
Dyer, Folk Lore of Plants. Appleton.

Eau Claire Book and Stationery Co., Eau Claire, Wis.

Journal of Geography vol. 7, no. 10, June, 1910.

The Eichelberger Book Co., 308 N. Charles St., Baltimore, Md.

Thomas, Chronicles of Colonial Maryland.
Ridgely, Old Brick Churches of Maryland.
Coulevain, American Nobility.
Pattee, House of the Black Ring.
Noah Webster, History of Epidemics.
Racing Maxims and Methods of Pittsburg Phil, by Ed. W. Cole.
Expositors Bible, First Kings, Deuteronomy, First Samuel, Ezra, Job, Ezekiel, Pastoral Epistles.

Geo. Engelke, 855 N. Clark St., Chicago, Ill. [*Cash.*]

Bryant, Dict. of Painters and Engravers.
Universal Magnetism, Shaftsbury.
Sex Magnetism, Shaftsbury.
Party who quoted Bryant's Dict. of Painters and Engr. quote again, card lost.

E. L. Fay Co., Columbus, O. [*Cash.*]

Butler's History of Kentucky.
Ingersoll, complete.
Leading Cases Simplified.

H. W. Fisher & Co., 214 S. 15th St., Phila., Pa.

Cruel Side of War, Little, Brown.
Alice of Old Vincennes. Bobbs-Merrill.
Prison Life in Siberia, by F. Dostoyevsky.

Buchhandlung Gustav Fock, G. m. b. H., Leipzig, Germany.

American Journal of Physiology, vol. 1 to 26.
American Journal of Anatomy, vol. 1 to 10.
Index Catalogue, Series I., vol. 1, Series II., vol. 5 to 12.
American Machinist, 1900 to 1909.
Journal of Geology, vol. 1 to 15, 1893-1907.

Fowler Bros., 543 So. B'way, Los Angeles, Cal.

Rex Regum, Bayliss.

Franklin Bookshop (S. N. Rhoads), 920 Walnut St., Phila., Pa.

Seebohm's Birds of Japan.
Gould, Monograph on Humming Birds.
We will give a good price for vol. 6 Nuttall Bulletin, Cambridge, Mass., 1881; also for Phila. Residential Directory for 1861 and 1891; also original parts of Audubon's Birds.
Locomotive Sketches with Pen and Pencil.
Kent's Infusoria.
Harrison, The Locomotive Engine.

Robert Fridenberg, 6 E. 42d St., N. Y. [*Cash.*]

Any folio views of Yale College.
Shaw's U. S. Directory. Phila., 1822.
Journal and Letters of Samuel Curwen, 4°. N. Y., 1842.

Gammel's Book Store, Austin, Tex. [*Cash.*]

Torren's Land Recording System.

The Goldsmith Book and Stationery Co., 122 E. Douglas Ave., Wichita, Kan.

Romantic Love and Personal Beauty, by Finck. Pub. by Macmillan.

J. H. Goldstein, 105 Main St., W., Rochester, N. Y.

Social Damnation by one of the Damned. Pub. by Lovell Co. in 1896.

E. J. Goodrich, Oberlin, O.

Peabody's Christianity and Science.

A. H. Grant, 356 Bay Way, Elizabeth, N. J.

Harvard Law Review, vols. 1-6.
Columbia Law Review, set.
Yale Law Journal, set.
Carpentry and Building, any vols.
Metal Worker, any vols.

Benj. F. Gravely, Box 269, Martinsville, Va.

David Duncan's Life and Letters of Herbert Spencer.
Any of the Answers to Paine's Age of Reason, written about the time of its original appearance.
Any books devoted to death-bed scenes of non-believers in Christianity, written either from Christian or non-Christian standpoint, and covering ancient and modern infidels.

George Gregory, 5 Argyle St., Bath, Eng.

Saintrain's The Sacred Heart, etc. New York.
Godwin's Rerum Anglicarum Henrico VIII., 1628.
His Majesty's Complaint. London, 1647.

The Harrison Co., Inc., Atlanta, Ga.

Reed's Conduct of a Law Suit.
Any American bookplates.
Books relating to bookplates.

Harvard Co-operative Society, Cambridge, Mass.

Porter, Poor Paper. L. L. & S.

Hays, Cushman Co., 29 E. Monroe St., Chicago, Ill.

Noble, The Redemption of Africa, 2 vols.
Dr. Moras' Autology.
Goethe's Faust, by Seifert.
Morals and Dogma, by Albert Pike.
Introd. to Theory of Value, Smart.
Positive Theory of Capital, Bawerk.
Corregio, His Life, Friends and Time, Ricci.

Bruno Hessling Co., Ltd., 64 E. 12th St., N. Y.

Lady Dilke, French Furniture and Decoration.

Hirschfield Bros., Lim., 13 Furnival St., Holborn, London, E. C., Eng.

Transactions of the American Orthopedic Assoc., vols. 4 and 5.

BOOKS WANTED.—Continued.

Paul B. Hoeber, 69 E. 59th St., N. Y.

Archives of Roentgen Ray.
Am. Journal of Obstetrics.
Am. Journal Medical Sciences.

H. R. Huntting Co., Besse Pl., Springfield, Mass.

Burgh, Boilers and Boiler Making.
History of Ludlow, Mass.
Spencer Genealogy.

A. J. Huston, 92 Exchange St., Portland, Me.

History of Monmouth and Wales, Me., vol. 2.
Overland Monthly Oct., 1874.
Thirteen Weeks of Prayer, Comegys.

H. S. Hutchinson & Co., New Bedford, Mass.

Youth's Companion for 1885.

George Iles, 5 Brunswick Sq., Montreal, Can.

Songs of Old Canada, Wm. McLennan, ed. Montreal, 1887.
Geo. Iles, Flame, Electricity and the Camera, 1st ed. N. Y., 1900.

International Magazine Co., Elizabeth, N. J. [*Cash.*]

Scientific American Supplement, vol. 13 to date, any.
Faraday Society, *Transactions,* any.

Hall N. Jackson, 719 Vine St., Cincinnati, O.

Knight's Mech. Dictionary, 3 or 4 vols.
Dodd's Dictionary of Manufactures.
Wagner's Chemical Technology.

J. E. Jewett, 997 Greene Ave., Brooklyn, N. Y.

The Disciples, by Harriet E. Hamilton.
Silence of God, by R. Anderson.
Rifted Clouds, vol. 1, Bella Cooke.
Itinerant on Foot, by John Scarlett.
Alice Courtnay's Legacy.

The Edward P. Judd Co., New Haven, Conn.

American Colleges, Thwing.
Picturesque Canada, F. A. Dixon.
Old China Magazine, bound or unbound.

Ernest Kaufmann, 22-24 North William St., N. Y.

Mosheim, Ecclesiastical History, pub. 1824, no other edition.

King's Book Store, 1716 Market St., San Francisco, Cal.

Anatomy of Negation, Edgar Saltus.
Bellair's Belles Lettres.
Impressions and Opinions, George Moore.
Mike Fletcher, George Moore.
Celibates, George Moore.
Whistler's Gentle Art Making Enemies.
Nineteenth Century Art, MacColl.

The Korner & Wood Co., 737 Euclid Ave., Cleveland, O.

Peabody, The Piper, 1st ed. Houghton Mifflin.
The Timber Pines of Southern U. S., Bulletin No. 13, U. S. Dept. of Agriculture. Chas Mohr, 1897.
Wells, American Branch of the Fish Family.

Kruger & Wheat, 117 E. 23d St., N. Y.

The Good Gray Poet, a Vindication (pamphlet). N. Y., 1866.
Anything by Whitman with exception of the modern editions; also books, pamphlets, etc., on Whitman.

Niel Morrow Ladd Co., 646 Fulton St., Brooklyn, N. Y.

The Whitney Family in Connecticut, by S. W. Phoenix.

Charles E. Lauriat Co., 385 Washington St., Boston.

Ency. Britannica Supplements, 11 vols., Eng. ed.
Boston Common, by Howe. Houghton Mifflin Co.
King's Albany.
King's Washington.
Lake Champlain, by W. H. H. Murray.
Latest revised ed. of Benner's Prophecies.
Essai de Bibliographie Canadienne, Gognon.
Laws of Piquet, Cavendish.
Speed's Chronicles.
Ducaret's Norman Chronicles.
Caroline Bauer's Art of Stageland.
FitzStephens' Chronicles.
Elizabeth Empress of Austria. De Burgh. Lippincott.
Dante's Ten Heavens, Gardiner. Scribner.
History of 1, 2, 11, 12, 15, 16, 20, 22, 39th Mass. Regiments.

Leland Stanford Junior University Library, Stanford University, Cal.

Yoakum, Hist. of Texas, 1856, 2 vols. N. Y.
Wooten, Comprehensive Hist. of Texas, 2 vols. '98. Dallas.
Johns Hopkins Hosp. Bulletin, vol. 8, no. 79, '97.
Railway Machinery vol. 8, no. 2, Oct., 1908.

Edward E. Levi, 820 Liberty St., Pittsburg, Pa.

Jones, A Rebel War Clerk's Diary. Lippincott, 1867.

Library of State College, Pullman, Wash.

The (Chicago) Dial, Oct., '82.
North American Review, vols, 1-145, bound preferred.

John R. Lindmark, 351 Clinton St., Brooklyn, N. Y. [*Cash.*]

Thomas Hobbes, Behn ed.
Anarchist Peril, Felix DuBois.
Poet Lore Magazines.

J. S. Lockwood, 43 Federal St., Boston, Mass. [*Cash.*]

Neill, History of the Virginia Company. Munsell, 1869.
Poindexter, Capt. John Smith and His Critics. J. W. Randolph Co.
Cole, Encyclopedia of Dry Goods.
D. E. Dillmeret, Encyclo. of Needlework.
Otis, Tedor and Carnott.
Canbin, Golden Legends.
Meade, Oriel Windows.
Singing Verses for Children.
Lucas, Visit to London.
Wood, Yale Games.
Belt of Totems. Lippincott.
Strange Adventures of Harry Rochester. Putnam.
Pettie, A Mountain Woman.
Harrison, Son of the Old Dominion.
Banvard, Soldiers and Patriots.
Schilling's Flash Light of the Jungle.
Barbara, At the Sign of the Fox.
Field and Irwin, Stanford Stories.
Fox, Street and Highway Trees.
Cape May Diamonds. Little, Brown.
Betty the Butterfly. Little, Brown.
Old Songs for Young America.
Hunler, Stories of Famous Children.
Dick, Bilberry Wood. Brentano's.
Norton, Jack Benson's Log.
Raynor, In Castle and Colony. Small, Maynard.
Thompson, City of Dreadful Night. McClurg.
Ambrose. Italian Childlife.
Barr, Michael and Theodore. Bradley.
Frederic the Copperhead.
Eggleston, The Faith Doctor.
Wetherell, Pillars of Salt.

Lowman & Hanford S. and P. Co., 616 1st Ave., Seattle, Wash.

Joaquin Miller's Complete Poems.

Lutheran Publication Soc., 1424 Arch St., Phila., Pa.

Weidner's Theological Encyclopedia, vol. 1, new or second hand.

A. C. McClurg & Co., 215 Wabash Ave., Chicago, Ill.

Emerson Works, L. P. ed., 1883, vol. 6 only.
Herndon, Lincoln, 3 vols., 1st ed.
Mackenzie, Voyages, 4to.
Gould, Fifty Years on the Mississippi.

McDevitt-Wilson, 30 Church St., N. Y.

Baker's History in Fiction, 2 vols.
Hays' Women of the Day.
Thorne's Fugitive Facts.
Woolhouse's Measures, Weights and Moneys of All Nations.
Biographies of Eulogies, J. de Puyster, 1869.
St. John's Book on Haiti.

Joseph McDonough Co., 98 State St., Albany, N. Y.

I. C. S. Architecture and Building Construction.
Sheridan's (P. H.) Memoirs, vol. 1.
Farmers' Almanac, 1793, 4, 5, 8.
James, Aspern Papers, London Life, Lesson of the Masters.
Pettigrew, Egyptian Mummies.
Mummies, anything, describe fully.

John Jos. McVey, 1229 Arch St., Phila., Pa.

Dostoyevsky, Prison Life in Siberia. Harper.

BOOKS WANTED.—*Continued.*

Madison Ave. Bookstore, 587 Madison Ave., N. Y.
Stout's Analytic Psychology, 2 vols.

Henry Malkan, 42 Broadway, N. Y.
Donnelly, The Great Cryptogram.
St. John, Haiti.

J. J. Mangan, 174 So. Common St., Lynn, Mass. [*Cash.*]
Papyrus, odd numbers or runs.
Spanish authors in the original.
Bryce, James, Amer. Commonwealth, vol. 2.

Lewis S. Matthews & Co., Olive St., St. Louis, Mo.
Schrenk-Notzing, Suggestive Thera.
Cutler, Diag. Skin.

B. & J. F. Meehan, Bath, Eng.
Nancy Stair, novel.
My Mother and I, novel.
Merimee's Letters to an Unknown.

Isaac Mendoza. 17 Ann St., N. Y. [*Cash.*]
Richman's Ready Reckoner, 1898.
Linsley, Morgan Horses.
Willey Family, New Bedford, Mass., 1882. (?)
Clark, First N. Y. Volunteers. N. Y., 1882.
Trial of David Terry, 1856.
McDevitt, Joaquin the Claude Duval, 1865.
Finley (Wm.), History of Whiskey Insurrection, 1800. (?)
Finley (Wm.), Observations on Two Sons of Oil.

Merwin-Clayton Sales Co., 20 E. 20th St., N. Y.
Walters's Oriental Ceramic Art, 10 vols., folio, also Reference book bound in silk. Must be as new.

William H. Miner, Cedar Rapids, Ia.
Wheeler, Trail of Lewis and Clark.
Hakluyt Voyages, 12 vol. reprint by MacLehose.

Moody's Magazine, Bk. Dept., 35 Nassau St., N. Y. [*Cash.*]
Customs Administrative Act, paper ed.

S. S. Moore & Co., Charleston, W. Va.
Life and Labors of Pasteur, Vallery-Rodot.

Morris Book Shop, 104 So. Wabash Ave., Chicago, Ill. [*Cash.*]
Hone's Everyday Book, vols, 3, 4.
O'Donnell, Love Poems of Three Centuries.

N. F. Morrison, 314 W. Jersey St., Elizabeth, N. J.
Life of Nathaniel Greene, by G. W. Greene, vol. 3.
Clark (J. V. H.), Onondaga, vol. 1.
Fortier (Dr. Alcée), History of Louisiana, 4 vols.
Historic Towns, ed. by L. P. Powell. Pub. by Putnam.
Munsell's American Genealogist, 1900.
Owen, Skeptics of the Italian Renaissance.
Gebhardt (E.), Les Origines de la Renaissance.

S. K. Nagy, 29 S. 17th St., Philadelphia. [*Cash.*]
Crosby's Colonial Coins of America.
Obsolete American Securities and Corporations, Smythe.
Historia Memoriam, Head.
Heath's Counterfeit Detector.
Any other books on coins, medals, paper money, antique arms.

National Baptist Publishing Board, 523 2d Ave., N., Nashville, Tenn.
Ministry of the Spirit, by A. J. Gordan.
Excuses Answered. Pub. by Winona Pub. Company.
Without Excuses. Pub. by Winona Pub. Company.

H. G. Noel, 304 N. 4th St., St. Louis, Mo.
Blair's Philippine Islands, vols. 33. 34 and 36.
La Plume, 1896, or any numbers.
A. G. Riddle, The Portrait.
Felicien Rops, any items on or by.

Old Corner Book Store, Springfield, Mass.
Chambers' Encyclopedia, vol. 8, sheep. Lond., 1884.

P. O. Box 315, Charleston, S. C.
Morley, John, any works by.
Clifford, W. K., Lectures and Essays.
Mach, Ernst, Analysis of the Sensations.

Thomas Perkins, Box 38, Salem, Mass.
Aldrich, Story of a Bad Boy, clean, 1st.
Ade, Geo., Fables, clean, 1st.
Shute, Real Diary of Real Boy, clean, 1st.

Philadelphia Book Co., 17 S. 9th St., Phila., Pa.
Comey's Dictionary of Solubilities.

Pierce & Zahn, 1537 Arapahoe St., Denver, Colo.
The Mystic Rose, by E. Crawley.
Engineering—Contracting, from Jan. 1, to Aug. 1, 1906.

Plaza Book Shop, 353 W. 59th St., N. Y.
Burke's Encyclopedia of Heraldry.

Teolin Pillot Co., 409 Main St., Houston, Tex.
Man with the Hoe (can use large quantity).
Man with the Hoe, and other Poems.

C. S. Pratt, 161 6th Ave., N. Y. [*Cash.*]
Charles Philip's Speeches.
Evans, The Old Cow.
Wieman, Artist and Artisan (?).
Flaubert, Temptation of St. Anthony, 8vo.
Bates, Art and Literature of Business.

G. P. Putnam's Sons, 2 W. 45th St., N. Y.
Every Inch a Queen.
Swedenborg's Principia, 2 vols.
Swedenborg, Animal Kingdom, London, 1843.
Swedenborg, Animal Kingdom, American ed.
Olivers, Hamilton, 8vo ed.
Pearson, Mistake in History.
Gould, Meaning and Method of Life.
Merrick, Grand Babylon Hotel.
Lubin, Let There be Light (10 copies).
DeWitt, Judicial Murder of Mary E. Surratt.
Winter, Life Edwin Booth.
Friendship's Offering. Houghton Mifflin Co.
Harper's Weekly, 1861-1865.
Winter, Gray Days and Gold, 16mo.
Winter, Old Shrines and Ivy, 16mo.
Mosso, Fear.
Kipling, Actions and Reactions; Outward Bound.
Mahaffy, Greek World Under Roman Sway.
Conant's Butterfly Hunters.
Fiske, Essays, 2 vols. Macmillan.
Fiske, Am. Political Ideas.
Ellet, Queens of Fashion in Am. Society, 1867.
Overall, Catechism of the Constitution.
Mulford, The Nature.
Woglom, Parakites.
Whewells, Inductive Science.
Godey's *Lady's Magazine*, complete set.
Slave Songs of U. S. Simpson & Co., 1867.
Russell, Essays on Foundation of Geometry.
Baker, Guide to Best Fiction. Macmillan.
Am. Book Prices Current, 1907.
Lady Jackson, Margaret de Valois, 2 vols.
Lowell, Public Relief and Private Charity.
Lady Duff Gordon, Letters from Egypt.
Dennis, Cities and Cemeteries of Etruria.
Parker, Archæology of Rome.
Dyers, Ancient Athens, Hist., Top. and Remains.
Mahaffy, Social Life in Greece.
Very Little Tales for Very Little Children.
Des Cars, Pruning Book on Trees.
Jung, Psychology of Dementra Præcox.
Shakespeare, Larger Temple ed., large paper.
Jessica Letters.
Huntington, History of Stamford, Conn.
Hope, India Love Lyrics, original green cloth ed.
Rackham, Illustrated books, large paper ed.
Hay, Poet in Exile.
Spring of the Lion.
Schneider, Textbook of General Lichenology.
Lee, Tuscan Feasts and Tuscan Friends.
Pater, Miscellaneous Studies, maroon cloth.
Michael Dwyer. Pub. by Kennedy.
Campbell, Life of Coleridge.
Stevenson, Tales and Fantasies.
Killians, Accessory Sinuses of the Nose.
Bulkley, Acne.
Godfrey, Winding Road.
Major, Famous Negro Women.
Bibliography of Civil War.
Philemon Bliss, On Sovereignty.
Norton, President and His Cabinet.
Gillette, Secret Service.
Schoemaker Family of Cheltenham, Pa.
Hill's Choice Receipts.

Queen City Book Co., 615 Vine St., Cin., O.
Books on Advertising and Salesmanship.
Rpt. or Pro. of Masonic Bodies of Ohio.
Crowley, Parochial Schools.
Any of Clarke Russell's books.

BOOKS WANTED.—Continued.

Raymer's Old Book Store, Seattle, Wash.

Lizzie Dolton's Poems.
Feuerbach's Essence of Religion, paper or cloth.
Racing shells, book on.
Sander's (old) 3d and 4th Readers.
Matrimonial Agent of Potsdam, Van Winterfield.
Uncle Liab and other Farm Ballads.
Why She Became a Spiritualist, Judson.
Yankee's Adventures in South America.

Peter Reilly, 133 N. 13th St., Phila., Pa.

Ridpath, Academic History U. S. A. B. Co.
Redington and Libby, Strong Selections for Public Speaking.
Halsey, Latin and Greek Etymology.
Duhring, Cutaneous Diseases, vol. 1.

J. F. Ruggles, Bronson, Mich.

A. W. Hall's Microcosm, vols, 5 to 9.
Gen. J. D. Cox's Reminiscences of Civil War.
McGuffey's 1st Reader, 1865 ed.
Ridpath's Notable Events, *Christian Herald*, 1896.

St Paul Book and Stationery Co., St. Paul, Minn.

Morgan Horses, by D. C. Linsley.
Ida May.

J. H. Saumenig & Co., 229 Park Ave., Baltimore, Md.

The Queen of the Kitchen Cook Book.
Jacob's Life of Creasap.

Theo. E. Schulte, 132 E. 23d St., N. Y.

Cooper Commentary: 3 vols, Psalms, 2 Matthew, vol. 1, St. John, 1 vol. Romans.
Buret, The History of Syphilis.
Mademoiselle Ixe.
Brownson (O. A.), Works.
Lefevre, Cock and the Mouse and the Little Red Hen.
Pyle, Sea Rovers.
Putnam (Mrs.) Cook Book.
Scharf's History of Maryland.
Kemble (Fanny) Narrative, 1849.
Kickham, Home in Tipperary.
Clare's History of World.
Racinet, Historic Costume.
Robinson Crusoe. Appleton, 1854. 200 woodcuts by Grandville.
Grimshaw's Fiji and Its Possibilities.
Schoolcraft's Indians, vol. 2.
Thorpe's Trans. of Saemund's Edda, 2 vol.
Augusta Larned's Tales from Norse Grandmother.
Campbell's Skinners Debate.

Scrantom, Wetmore & Co., Rochester, N. Y.

Brown's Life of M. K. Jesup.
Miller's Intro. to Practice.
Osborn's From the Greeks to Darwin.
Ridgway's Nomenclature of Color.

G. F. Sherrill, Box 483, Raleigh, N. C.

Fugitive Facts, by Thorne.
U. S. Artillery Journals.
Any N. C. and Va. Reports, Digests, Laws, Documents, Records or History.

R. E. Sherwood, 48 Maiden Lane, N. Y.

Claredon's Works; Samuel Rogers' Works; Bernard de Mandevillis' Works, and Fritzsche's Manual.

Rev. E. L. Shettles, Cameron, Texas.

Niles Register, vol. 63, 64, 65, 66, 73, to close.
Brown's History of Maryland.
Memoirs of Bp. White of Pa.
Life Among the Apaches, by John C. Cremony.
Texas Books and Pamphlets.

Geo. D. Smith, 48 Wall St., N. Y.

Historical Magazine, 1857, 23 vols.
Human Document, by Mallock, 1892.

A. H. Smythe, 43 S. High St., Columbus, O.

Rosecrusions—Their Rights and Mysteries, Jennings.
Confederate Cross Roads, Nasby.
Care and Preservation of Street Trees, Exper. Sta. Bulletin.
Man with the Hoe.
Dante and His Times.
Breadwinners.
Great Plays, French and Ger. D. A. & Co.
Greek Drama. D. A. & Co.

Speyer & Peters, Medical Booksellers, Berlin, N. W. 7, Germany.

Journal of Experim. Med., vol. 10 and foll.
Journal of Philosophy Psychol. and Scient. Methods, vols, 1, 2.

State University of Iowa, Iowa City, Ia.

Davenport, Eugenics.
Leffingwell, Illegitimacy.
Kellor, Out of Work.
Woodsworth, Strangers Within Our Gates.

E. Steiger & Co., 49 Murray St., N. Y.
[*Cash.*]

Odd volumes, complete, of—
Electric Railway Journal.
Street Railway Journal.
Transactions Amer. Inst. Mining Eng'rs.
Mineral Industry.
Economic Geology.
Metal Industry.
Transactions Amer. Soc. Civil Eng'rs.
Engineering News.
Engineering Record.
Transactions Amer. Railway Eng. Assn.
The Work of John M. Synge, 4 vols. (Dublin).
Imperial Cook Book.
Encyclopedia Britannica, 9th ed., American reprint, vols, 22, 23, brown cloth.

W. K. Stewart Co., Indianapolis, Ind.

Gogol, St. John's Eve.
Gogol, Dead Souls.
Dostoievsky, Friend of the Family.
Dostoievsky, The Idiot.
Dostoievsky, Buried Alive.
Dostoievsky, Injury and Insult.
Dostoievsky, Uncle's Dream.
Haggard, The Yellow God.

W. F. Stowe, 167 Clinton Ave., Kingston, N. Y.

Any vol. of Savage's Genealogical Dictionary except the 1st.
Lincoln, Sheet Music.
Early History of Saugerties (N. Y.), 1660-1825, by Benj. M. Brink.
American Humor.

Strawbridge & Clothier, Philadelphia, Pa.

Markham, Man with the Hoe. Doubleday.
Hammond, W. A., Notion of Virtue in the Dialogues of Plato. Boston, 1892.

Tacoma Public Library, Tacoma, Wash.

Belton, J. D., Literary Manual of Foreign Quotations, Ancient and Modern.
Zenker, E. V., Anarchism.

Tayler's Book Shop, 3518 Franklin Ave., St. Louis, Mo.

Black Beetles, in amber.
Ten Lost Tribes, anything on.
Ten Acres Enough.
North American Indians, by Adair. London, 1775.

H. H. Timby, Ashtabula, O.

Drummond's Tropical Africa.
Spencer's Social Statics, early ed.
Bird Watching, Selous.
The Bird Watcher in the Shetlands, Selous.
Concealing Coloration, by Thayer.
Along Labrador Coast, Townsand.
Three Voyages of a Naturalist, Nichol.
Romance of Bird Life, Lea.
The Amazon River, Burton.

M. W. Townsend, Dallas, Texas.

Campbell's Lives of the Chancellors.

D. H. Tripp & Son, Peoria, Ill.

The Skin, Its Care and Treatment, by Emily Lloyd. 2d or 3d ed.

Edwin C. Walker, 244 W. 143d St., N. Y.

Spooner, Natural Justice.
Stuart, Natural Rights, Natural Liberty, and Natural Justice.

John Wanamaker, New York.

Copeland's Dictionary of Medicine, 3 vols.
Three Years in a Man Trap, T. S. Arthur.
Kate Greenaway's Almanac, 1888, 1889, 1897.
Kate Greenaway's Alphabet, original English ed.

BOOKS WANTED.—Continued.

John Wanamaker, Philadelphia, Pa.

Three Musketeers, Selous illus., 2 vols, octavo cloth.

Fk. L. Wiles, 205 Tremont Bldg., Boston, Mass.

Anderson, E. L., Modern Horsemanship.

Williams' Book Store, 349 Washington St., Boston, Mass.

We buy I. C. S. Pocket Books, all subjects, $25 per hundred. Libraries of Technology wanted of the numbers, any quantity, $1 per copy. We will buy Gray's Anatomy in any quantity, and all other good job lots wanted for immediate cash. Dealers and publishers having stocks can promptly turn them into money.

Froude, The Two Chiefs of Dunboy.

MacMillan, Papers of Boston Browning Society.

Guillemard, Malayasia and the Pacific Arch.

BOOKS FOR SALE.

N. Liebschutz, Louisville, Ky. [*Cash.*]

75 or 100 cops. Prang's Art Textbooks 1-7, at ¼ off list.

John J. Newbegin, 315 Sutter St., San Francisco, Cal.

Sanford Bennett's Exercising in Bed, $1.50 net.

Poems of Nora May French, $1.50 net.

Autobiography of Bishop Taylor of California, $1.50 net.

Single volumes Bancroft's Histories of the Pacific States, cloth, $2 per vol., f. o. b. San Francisco.

Shapes of Clay and other rare first editions of Ambrose Bierce; discounts to the trade on application.

E. R. Robinson, 410 River St., Troy, N. Y.

Outing Magazine, vols. 5 to 26, inclusive, hf. leath., very good condition, $8.

Williams' Book Store, 349 Washington St., Boston, Mass.

We offer for sale the following:

(J. G. Whittier) History of Haverhill, by Merrick, 1st ed., fine copy, with lithographic plates, $40.

Muther's History of Art, London, 1907, beautifully colored plates and hundreds of illus., published at $25; our price to the trade, $10.

Barry's Balzac, 53 vols., buckram, $35.

We offer one of the most complete conchological collections to be found outside of a great public museum, and also a fine collection of firearms, both ancient and modern, comprising specimens from all the great makers, etc.

A complete oological collection, comprising eggs of all our familiar birds. Took years to collect it. Dealers and collectors, either public or private, are requested to write.

Model of full-rigged ship, complete in the minutest details, over three feet long, finely mounted in glass case. No finer to be found in any of the great collections. Price and full description furnished on request, also list and description of many others.

A fine collection of engravings and prints. List sent on application. Prices very attractive.

Correspondence invited from dealers and publishers and parties who really appreciate snappy trades. Dealers and publishers will be sent my special Boston bargain list of very attractive library merchandise. These are goods that will make quick sales and glad customers.

HELP WANTED.

EMPLOYMENT BUREAU (Booksellers' League of New York). Employers in need of help; assistants seeking situations, apply to C. E. Bonnell, Manager, 587 Madison Ave., New York.

WANTED—For the early autumn, retail book salesmen, and two saleswomen experienced in handling juvenile literature. Opportunity for permanent position for those who show real efficiency. Address in handwriting of applicant, stating in detail experience and expectation, Irving, 2 West 45th Street, New York City.

ASSISTANT ART EDITOR wanted for a weekly periodical. Man between twenty-five and thirty, with some art-editorial experience preferred. Competent to select and handle photographs and original drawings. Good salary to right party. Address Box 1624, Philadelphia, Pa.

SITUATIONS WANTED.

PUBLISHERS requiring the services of a smart, progressive bookseller to represent then in Boston and New England should write E., 514 Kimball Bldg., Boston, Mass.

HAVE 20 years' experience on the road from coast to coast, also in the manufacturing department and general office work; can refer to my former employers, two of the leading Chicago publishers. Am now at liberty. Ed. J. Goldbery, 2712 Michigan Ave., Chicago, Ill.

I WISH opening for sales management or sales promotion along any legitimate book or magazine line. Have broad and comprehensive knowledge of publishing business; familiar with trade, subscription, premium, agency and circulation fields; college man, fourteen years in publishing, at present employed. Good reasons for change. Sales Promotion, care Publishers' Weekly.

BUSINESS FOR SALE.

FOR SALE—A book and stationery store in Oklahoma, requiring about $4000 to handle, and a fine opportunity for a practical man. C. S. M., care Publishers' Weekly.

FOR SALE—Book and stationery business in thriving Virginia town; 20,000 inhabitants; fine climate. Reason for selling old age. Address X Y Z, care Publishers' Weekly.

FOR SALE—The best $10,000 stock of books offered for $2700. Good city, good county, good store. No competition. $1500 will handle before August 10. Half or whole interest. Address Proprietor, care Pub. Weekly.

FOR SALE—An old-established book and stationery store in the Middle West, in a college town with more than two thousand students. A splendid opportunity for a young man of energy. M. W., care Pub. Weekly.

BUSINESS OPPORTUNITIES.

ARE YOU INTERESTED in a partnership or the purchase of an old established book and stationery business, with commercial stationery and office supply features in a rapidly growing city within 100 miles of New York City? This is an opportunity that should interest anyone that wants a successful business or a partnership as an investment. Will bear closest investigation. Address "Owner," care of Publishers' Weekly, New York.

SPECIAL NOTICES.

TRANSLATIONS from German and French carefully done. Address M. D., care of Publishers' Weekly New York.

AUTHORS possessing rejected manuscripts of merit, suitable for publication in book form, should address Joseph I. Breen, P. O. Box 64, Philadelphia, Pa.

C. F. LIBBIE & CO.
Book and Art Auctioneers
597 Washington Street BOSTON, MASS.

OUR new Art Gallery and Book Salesroom is one of the finest in the country, being brilliantly lighted and especially fitted for Exhibitions and Auction Sales of BOOKS, AUTOGRAPHS, ENGRAVINGS, OIL PAINTINGS, WATER COLORS OR PRIVATE COLLECTIONS OF ANY KIND.

Arrangements can be made for **SPECIAL AUCTION SALES** of Antique Furniture or Fine Household Furnishings for the Settlement of Valuable Estates by Executors and Administrators.

Boston is the Best Market in the United States

We give prompt, careful and impartial attention to the interest of consignors. We use our best efforts to secure the highest price for goods consigned, confident that with the advantage of long experience in the Book and Auction Business, in addition to an extensive acquaintance with buyers in all parts of the United States, business entrusted to us will be transacted in a satisfactory manner.

PRIVATE COLLECTIONS OF ANY KIND ACCURATELY CATALOGUED AND SOLD

Libraries Appraised for Probate or Insurance *Private Libraries Catalogued*

Established 1878

BOOKS.—All out-of-print books supplied, no matter on what subject. Write us. We can get you any book ever published. Please state wants. When in England call and see our 50,000 rare books. BAKER'S GREAT BOOKSHOP, 14-16 John Bright Street, Birmingham, England.

(ESTABLISHED 1868)

C. D. CAZENOVE & SON

Solicit Agency Business from American Publishers and Booksellers

Miscellaneous orders for Books and Periodicals handled economically and promptly. Shipping and forwarding attended to.

26 Henrietta St., Covent Garden, London, England

CABLES: EIKON, LONDON.

IDEAL BOOK MAILING CORNER CO
WORCESTER, MASS.
PAT. MCH. 26. 1895
NO ORDER TOO SMALL
NO ORDER TOO LARGE

SEND FOR SAMPLES

BEST CORNER MADE

Send your "Wants" to

WILLIAM R. JENKINS CO.

851-853 Sixth Ave. (Cor. 48th St.) **New York**

FRENCH

SPANISH, ITALIAN, GERMAN AND OTHER FOREIGN

BOOKS

MEDICAL

books and works concerning HORSES, CATTLE, DOGS and other Domestic Animals

Catalogues on Application

PROMPT, ECONOMIC AND EFFICIENT SERVICE AS AGENT OFFERED TO AMERICAN BOOKSELLERS and PUBLISHERS BY

HENRY GEORGE

21 Warwick Lane, Paternoster Row, London, Eng.

Pick-up orders carefully attended to.
Books or Periodicals by mail or case.

WRITE FOR TERMS

RARE BOOKS

We can supply the rare books and prints you want. Let us send you 150 classified catalogs When in Europe, call and see us in Munich.
Over a million books and prints in stock.
Always send your wants to

The Ludwig Rosenthal Antiquarian Book-Store

Hildegardstr. 14, Munich, Lenbachplatz 6, Germany

Founded 1859 CABLES: LUDROS, MUNICH

FIRST EDITIONS OF MODERN AUTHORS,

including Dickens, Thackeray, Lever, Ainsworth, Stevenson, Jefferies, Hardy. Books illustrated by G. and R. Cruikshank, Phiz, Rowlandson, Leech, etc. The larges, and Choicest Collection offered for Sale in the world. Catalogues issued and sent post free on application. Books bought.—**WALTER T. SPENCER, 27 New Oxford St., W.C., London, England**

DALTON
ON
AUCTION BRIDGE
$1.00 NET
Liberal discounts to dealers only
WYCIL & CO., New York

Reference List of New Publications

JANUARY–JUNE, 1911

SEMI-ANNUAL CUMULATION, JANUARY 7–JUNE, 24, 1911

This Reference List enters the books recorded during the month under (1) *author, in* **Clarendon** *type, anonymous books having* **Clarendon** *type for the first word;* (2) *title in* Roman; (3) *subject-heading in* SMALL CAPS; (4) *name of series in Italics. The figures in parentheses are not the imprint date, but refer to the date of "The Publishers' Weekly" in which full title entry will be found. When month only is given in parentheses this is the original entry and title will not be found in Weekly Record.*

A colon after initial designates the most usual given name, as: A: Augustus; B: Benjamin; C: Charles; D: David; E: Edward; F: Frederick; G: George; H: Henry; I: Isaac; J: John; L: Louis; N: Nicholas; P: Peter; R: Richard; S: Samuel; T: Thomas; W: William.

For books received sizes are given in CAPS, *books not received sizes are given in Roman numerals,* 4°, 8°, *etc. Prices are added except when not supplied by publisher or obtainable only on specific request. Where no specified the binding is cloth.*

A B C of bridge. Tennant, E. A. 50 c. McKay.

A to Z horoscope delineator. George, L. $2. Portland Sch. of Astrology.

ABATTOIRS.
Parks, G. H. Sanitary construction and equipment of abattoirs and packing houses. Gov. Pr. Off.

ABBEYS.
See Cathedrals.

Abbot, C: Greeley.
Silver disk pyrheliometer. Wash., D. C., Smithsonian Inst., '11. (Je) 10 p. il. 8°, (Smithsonian miscellaneous collections.) pap., 5 c.

Abbot, Jacob.
Famous rulers in history. New il. ed. In 5 v. Akron, O., Werner Co., ['11.] (Mr4) fronts. D. per set, $2, boxed.
Contents: **Alexander the Great; Julius Cæsar, Hannibal; William the Conqueror; Nero.**

— and J: S. C.
Famous queens of history. In 5 v. New il. ed. Akron, O., Werner Co., ['11.] (Mr4) fronts. D. per set, $2.
Contents: **v. 1, Josephine; v. 2, Cleopatra; v. 3, Queen Elizabeth; v. 4, Mary, Queen of Scots; v. 5, Marie Antoinette.**
See also Abbot, J.

Abbot (The). *See* Scott, *Sir* Wa.

Abbott, Arth. J.
Individual songs for grammar grades. N. Y., Am. Book Co., '11. (Je) c. 48 p. O. (Standard musical lib.) pap., 10 c.

Abbott, Austin.
See Abbott, B: V.

Abbott, B: Vaughan and Austin.
Clerks' and conveyancers' assistant. 3d ed.; rev. by Clarence F. Birdseye. N. Y., Baker, Voorhis, '11. (Ap) c. O. $7.50.

Abbott, G: Knapp.
Hydrotherapy for students and practitioners of medicine; embodying a consideration of the scientific basis, principles and practice of hydrotherapy and some allied branches of physiologic therapy. Loma Linda, Cal., College Press, '11. (Je) 14+308 p. il. 8°, $3.

Abbott, Keene.
A melody in silver. Bost., Houghton Mifflin, '11. (My6) c. 148 p. D. 75 c. n.

Abbott, Lyman, D.D.
America in the making. New Haven, Ct., Yale Univ., '11. (Je3) c. 7+233 p. D. $1.15 n.

—, Waterhouse, Rev. Eric, and Tousey, W: J.
The problem of human destiny as conditioned by free will; discussion. Bost., Murray Press, ['11.] (Mr18) 72 p. D. bds., 25 c. n.

ABDOMEN.
See Hernia;—Intestines;—Stomach.

Abe Martin's Brown County folks. Hubbard, F. M. $1. A. Martin Pub.

ABERDEEN-ANGUS CATTLE.
See Cattle.

Abernathy, Louie.
Meeting Roosevelt; story of adventure by Louie Abernathy, telling how he and his six-year old brother Temple rode bronchos from their father's ranch in Oklahoma to New York to meet their friend, Colonel Roosevelt, upon his return from Africa, and how they returned to their western home. [Detroit, Mich., Brush Runabout Co.,] '11. (Ap) c. 32 p. il. 16°, gratis.

Abhedânanda, Swâmi.
Human affection and divine love. N. Y., Vedânta Soc., ['11.] (My20) c. 46 p. 48°, 50 c.

Abiding value of the Old Testament. Robinson, G: L. 35 c. Y. M. C. A.

Abraham, G: D.
British mountain climbs. Bost., Estes, '11. (Je10) c. 448 p. 12°, $2.50 n.
Swiss mountain climbs. Bost., Estes, '11. (Je10) c. 432 p. 12°, $2.50 n.

Abrahams, Adolphe.
The photography of moving objects and hand camera work for advanced workers; with 43 illustrations. N. Y., Dutton, '11. (F18) 154 p. 12°, 60 c. n

Abridgment of the secret doctrine. Blavatsky, H. P. H.-H. $2 n. Duffield.

Abroad with the Fletchers. Sampson, J. F. $1.60 n. L. C. Page.

Absolute life on trial. See, E. A. $1.50. Absolute Press.

ACCIDENTS.
Barnett, H. N. Accidental injuries to workmen with reference to Workman's Compensation Act, 1906. $2.50. Rebman Co.

ACCIDENTS.—*Continued.*

Campbell, G. L. Industrial accidents and their compensation. $1 n. Houghton M.

First aid to the injured. 20 c. n. Warne.

Lynch, C:, *and* Shields, M. J. American Red Cross abridged text-bk. on first aid. —Compendio del libro di testo della Croce rossa Americana sul primo auito.—Knizocka Amerického Cerveného Kríza obsahujúca krátke poucenie o poskytnutí krátke poucenie o poskytnutí prevej pomoci. ea., 30 c. Blakiston.

Schwedtman, F. C:, *and* Emery, J. A. Accident prevention and relief. $15. Nat. Assoc. of Mfrs. of the U. S. A.

See also Electricity;—Gases;—Life insurance;—Negligence;—Railroads;—Surgery.

Account rendered. Benson, E: F. $1.20, fixed. Doubleday, Page.

ACCOUNTING.
See Bookkeeping.

Achorn, J: Warren, M.D.

Nature's help to health. N. Y., Moffat, Yard, '11. (Ap1) c. 79 p. D. bds., 50 c. n.

Achsah. Jones, M. C. $1. Broadway.

ACIDS.
See Pharmacy.

Across South America. Bingham, H. $3.50 n. Houghton Mifflin.

Across the bridges. Paterson, A. $1.70 n. Longmans.

Across three oceans. Miller, A. L. $1.50. State Journ Co.

ACTING.
See Drama and dramatists;—Plays;—Theatre.

ACTIONS AT LAW.

Pennsylvania. Practice; actions at law. In 4 v. v. 2. $6. R. Welsh & Co.

Will, A. P., *and others, eds.* Standard encyclop. of procedure. v. 1. $6. L. D. Powell Co.

See also Equity;—Evidence;—Pleading and practice;—Sale.

Acton, Amy Florence.

Local option in Massachusetts. N. Y., Charities Publication Com., '11. (Ap29) c. 9+152 p. 8°, (Russell Sage Foundation pub.) 75 c.; pap., 60 c.

ACTORS AND ACTRESSES.

Frohman, D. Memoirs of a manager; reminiscences of the old Lyceum and of some players of the last quarter century. $1 n. Doubleday, Page.

See also Hicks, Seymour.

Adam, Evelyn.

Behind the screens; an English woman's impressions of Japan. N. Y., Putnam, '10, ['11.] (F4) c. 13+277 p. D. $1.50 n.

Adam Bede. *See* Eliot, George, *pseud.*

Adams, Andy.

Wells brothers, the young cattle kings; with il. by Erwin E. Smith. Bost., Houghton Mifflin, '11. (Mr18) c. 6+356 p. D. $1.20 n.

Adams, Cornele B.

Social economy; or, the economics of social production. New Orleans, La., C. B. Adams, [P. O. Box 1565,] '11. (My6) 124 p. 12°, 35 c.

Adams, Fk.

Delivery of water to irrigators. Wash., D. C., Gov. Pr. Off., '10, ['11.] (F) 99 p. il. 8°, (U. S., Dept. of Agriculture; Office of Experiment Stations bull.)

Second progress report of co-operative irrigation investigations in California. '11. (Ap) 39 p. 8°, (United States. Dept. of Agriculture; Office of Experiment Stations; circular.)

Adams, H:

Letter to American teachers of history. [Balt., J. H. Furst Co.,] '10, ['11.] (Mr) 6+214 p. 12°. (Priv. pr.)

ADAMS, James Capen.

Hittel, T. H: Adventures of James Capen Adams, mountaineer and grizzly bear hunter of California. $1.50 n. Scribner.

Adams, J: Duncan.

Arts-crafts lamps. Chic., Popular Mechanics Co., ['11.] (F11) c. 87 p. il. diagrs., S. (Popular Mechanics 25 c. handbook ser.) 25 c.

Metal work and etching; with additional designs by other writers. Chic., Popular Mechanics Co., ['11.] (Ap8) c. 88 p. il. S. (Popular mechanics handbooks.) 25 c.

Adams, Wa. Sydney, and Lasby, Jennie Belle.

Investigation of the rotation period of the sun by spectroscopic methods. Wash., D. C., Carnegie Inst. of Washington, '11. (Je) 3+132 p. il. diagrs., F. $3.

Adams, W: F:

James Hayward, born April 4, 1750, killed in battle of Lexington April 19, 1775; with genealogical notes rel. to the Haywards. Springfield, Mass., [W: F: Adams,] '11. c. 58 p. il. por. facsim., 8°, $2.50.

Adamson, Archibald R.

North Platte and its associations. North Platte, Neb., Evening Telegraph, ['11.] (F) c. '10. 241 p. il. por. 12°, $1.25.

ADAPTATION.
See Crustaceans.

Addington, Keane H.

See Illinois. *Appellate cts.* Repts.—Notes on the repts.

ADDISON, Jos.

Macaulay, T: B., *Lord.* Essay on Addison. 40 c. Oxford Univ.

Administration of the college curriculum. Foster, W: T. $1.50. Houghton Mifflin.

ADMINISTRATIVE LAW.
See Law.

ADMINISTRATORS.
See Executors and administrators.

ADOLESCENCE.
See Boys.

Adrift on the Pacific. Ellis, E: S. $1. A. L. Burt Co.

Adult Bible class in training for service. Moninger, H. H. 40 c. Standard Pub. (Cin.)

Advanced teacher-training course. 12°. Christian Pub.

—Shepherd. Religious pedagogy in the modern Sunday school. 25 c.

ADVENT.
See Second advent.

Adventure (The). Binns, H: B. $1 n. Huebsch.
Adventure. London, J. $1.50. Macmillan.
Adventure (An). Mouson, E., *pseud.* $1.25 n. Macmillan.
Adventurers. Newman, *Mrs.* F. H. $1 n. F. H. Newman.
Adventures of a brownie. Craik, *Mrs.* D. M. M. 35 c. Rand, McNally.
Adventures of a modest man. Chambers, R. W: $1.30 n. Appleton.
Adventures of school-boys; by J: R. Coryell and others. N. Y., Harper, '11. (Ap29) c. 191 p. pls. D. (Harper's young people ser.) 60 c.

ADVERTISING.
Borsodi, W: Books on trade advertising. 10 v. ea., $2. Brains Pub.
Gillette's advertising prints. (Priv. pr.) Gillette Advt. Co.
International library of technology; [Advertising lib.] 10 v. ea., $5. Int. Textbk. Co.
Johnson, A. P., *ed.* Library of advertising. 6 v. per set, $30. Cree Pub.
Rose, W: G. Ginger cure. 50 c. Rose Pub.
See also **Lettering.**

Aeneas and other verses. Slater, D: A. 85 c. Oxford Univ.

AERIAL NAVIGATION.
Aero manual. 75 c. Spon & C.
Ashton, W. G. Model flying machines. 50 c. Spon & C.
Chatley, H. Principles and design of aëroplanes. 50 c. Van Nostrand.
Harriman, J: E., *jr.* Flying machine of safety, stability, adaptability. 50 c. Harriman Aeromobile Co.
Hubbard, T. O'B., *and others.* The aeroplane; elem. text-bk. $1 n. Longmans.
Johnson, V. E. Theory and practice of model aeroplaning. $1.50. Spon & C.
Kaempffert, W. B. New art of flying. $1.50 n. Dodd, Mead.
Lilienthal, O. Bird flight as the basis of aviation. $2.50 n. Longmans.
Loening, G. C. Monoplanes and biplanes. $2.50 n. Munn & Co.
Lougheed, V. Vehicles of the air. $2.50 n. Reilly & B.
Lyon, H. S. Beginners' hdbk. of aeronautics, and How to build a pract. bi-plane glider. 25 c. A. Westbrook Co.
Mowbray, J. H: Thrilling achievements of "bird men" with flying machines. $1. Nat. Pub.
Nielson, R. M. Aeroplane patents. $2 n. Van Nostrand.
Pierce, R. M. Dict. of aviation. $1.40. Baker & T.
Thurston, A. P. Elem. aeronautics. $1.25 n. Macmillan.
Walker, F. Aerial navigation. $2. Van Nostrand.
Wellman, W. Aerial age. $1.75. A. R. Keller & Co.

Aero (The) manual. 2d ed.; 184 illustrations. N. Y., Spon & C., '10, ['11.] (Ja21) 208 p. 12°, 75 c.

AERONAUTICS.
See **Aerial navigation.**

Aeroplane boys ser. *See* Lamar, Ashton.

AEROPLANES.
See **Aerial navigation.**

Aeschylus.
Agamemnon; with verse tr., introd., and notes by Wa. Headlam; ed. by A. C. Pearson. N. Y., Putnam, '10, ['11.] (F) 10+266 p. 8°, $3.25 n.

ÆSTHETICS.
See **Criticism;—Fine arts;—Music.**

Affleck, G: Baird.
Bibliography of physical training; books and periodicals, 1910. Springfield, Mass., G. B. Affleck, '11. (Mr) 52 p. pap., 35 c.

AFGHANISTAN.
Hamilton, A. Afghanistan. $2.50. J. B. Millet Co.

Aflalo, F: G:
A fisherman's summer in Canada. N. Y., Scribner, [imported,] '11. (My20) 12°, $2.
Regilding the crescent. Phil., Lippincott, '11. (Ap15) 325 p. 8°, $3 n.

AFRICA.
Mearns, E. A. Descriptions of 15 new African birds.—Descriptions of 10 new African birds. ea., 5 c. Smithsonian Inst.
Scull, G. H. Lassoing wild animals in Africa. $1.25 n. Stokes.
Tucker, A. R. Eighteen years in Uganda and East Africa. $2.10 n. Longmans.
Zwemer, S: M. Unoccupied mission fields of Africa and Asia. (9 p. bibl.) $1. Student Vol. Movement for For. Miss.
See also **Animals;—Bantu languages;—Rodents;—Sierra Leone;— Soudan.**

Agamemnon. *See* Æschylus.

Ager, Waldemar Theodor.
Kristus for Pilatus, en norsk-amerikansk fortælling. Eau Claire, Wis., [W. T. Ager,] '10, ['11.] (F) c. 2+282 p. 12°, $1.

"Agfa" book of photography. Barrows, G: L., *ed.* 25 c. Berline Aniline Works.

Agonists (The). *See* Hewlett, Maurice H:

AGRICULTURAL CHEMISTRY.
Hart, E. B., *and* Tottingham, W: E: General agricultural chemistry. $1.50. E. B. Hart.
See also **Fertilizers;—Soils.**

Agricultural College extension bull. il. 8°. Ohio State Univ.
—Graham. Township high school of Ohio.—Rural schools of Ohio. ea., gratis.

AGRICULTURAL MACHINERY.
Ramsower, H. C. Grain drills. gratis. Ohio State Univ.

AGRICULTURE.
Andrews, W. E. Shall I farm? 25 c. W. Atkinson Co.
Bexell, J: A. Farm accounting and business methods. $1.25; $3. Home Correspondence Sch.
Bricker, G. A. Teaching of agriculture in the high school. (6 p. bibl.) $1 n. Macmillan.
Card index of experiment station literature. Gov. Pr. Off.
Coburn, F. D., *ed.* Uncle Sam's farm book. $2. News Corporation.
Cummins, A. Tariff and the farmer. per 100, $3. A. Cummins.
Duggar, J: F: Southern field crops (exclusive of forage plants). $1.75 n. Macmillan.

AGRICULTURE.—*Continued.*

Glasscock, W: E., *and* Ellsworth, H. J: State and agricultural progress. West Virginia Univ.

Hall, A. D. Feeding of crops and stock. $1.50 n. Dutton.

Hamilton, J: Agricultural fair associations and their utilization in agricultural education and improvement. Gov. Pr. Off.

Hamilton, J:, *ed.* College extension in agriculture. Gov. Pr. Off.

Macfeat, M. Elem. agriculture and school gardening at Winthrop, Winthrop College. gratis. Winthrop Coll.

Milford, J. D. Handy man's manual of facts and figures. 20 c. Christian Herald.

Miller, C. H., *comp.* Garden and farm almanac for 1911. 25 c. Doubleday, P.

Parkinson, E: K. Pract. country gentleman. $1.25 n. McClurg.

Pittsburgh. Carnegie Library. 100 recent books on agriculture. 10 c. Carnegie Lib.

Stickney, A. B. Shall theoretical and pract. agriculture and the physical development of childhood be added to the curriculum of the city public schools. gratis. McGill-Warner Co.

True, A. C:, *and* Crosby, D. J. American system of agricultural education. Gov. Pr. Off.

United States. Superintendent of Documents. Public documents issued by the secretary's office, library, publications division, and solicitor, Agriculture Dept. gratis.

Widtsoe, J: A. Dry-farming: a system of agriculture for countries under a low rainfall. (8 p. bibl.) $1.50 n. Macmillan.

Wilson, A. D. *and* E. W. Agriculture for young folks. $1. Webb Pub.

See also Agricultural chemistry;—Agricultural machinery;—Bacteriology; — Botany; — Butter;—Corn; —Dairy;—Domestic animals; — Domestic economy;—Farms and farming;—Feeding and feeding stuffs;—Fertilizers;—Forests and forestry;—Fruit;—Gardens and gardening;—Insects;—Irrigation;—Poultry; — Seeds; — Soils; —Trees;—*also* West (The).

Aiken, Wa. H.

First studies in two-part singing. N. Y., Am. Book Co., ['11.] (Ap) 32 p. O. (Standard musical lib.) pap., 10 c.

Aikens, Charlotte Albina.

Hospital management; handbook for hospital trustees, superintendents, training school principals, physicians, and all who are actively engaged in promoting hospital work. Phil., Saunders, '11. (Ap) 488 p. il. 12°, $3 n.

Ainley, Alb.

Weave room management; a book of instruction, information and advice for the coming generation of overseers of weaving and for all who are interested in the subject. Mapleville, R. I., [A. Ainley.] '10. ['11.] (Ja14) c. '10. 59 p. por. 12°, $1.

Ainsworth, Percy C.

Threshold grace; meditations in the Psalms. N. Y. and Chic., Revell, '11. (F11) c. '10. 127 p. 16°, 50 c. n.

Ainsworth's 1911 manual for engineers and surveyors. Denver, Colo., W: Ainsworth & Sons, '11. (Mr11) 100 p. 24°, leath., 25 c.

AIR.

See Meteorology;—Ventilation.

Airship Andy. Webster, F. V. 40 c. Cupples & L.

Airship boys ser. See Sayler, H. L.

Aix, pseud.

Thieves: a novel. N. Y., Duffield, '11. (Ap1) c. 338 p. pls. D. $1.30 n.

Alabama

Supreme ct. Repts.; (Lawrence H. Lee.) v. 162-163. Montgomery, Ala., Brown Pr., ['11.] (Ja); v. 164-165 (F) c. '10. O. shp., ea., $2.50; v. 166 (Ap) $2.

Supreme ct. Repts. 2d ed., unabridged. Bk. 3. St. Paul, Minn., West Pub., '11. (Ja); Bk. 2 (Mr); Bk. 1 (Ap) c. O. ea., $6. (Sold only in sets.) (Repr. backwards.)

Alarm (The). Demeritt, E. W. L. 25 c. J. E. Hersam.

Alarms and discursions. Chesterton, G. K. $1.50 n. Dodd, Mead.

ALASKA.

Grant, U. S., *and* Higgins, D. F. Reconnaissance of the geology and mineral resources of Prince William Sound, Alaska. Gov. Pr. Off.

Knopf, A. Geology of the Berners Bay region, Alaska. Gov. Pr. Off.

Swarth, H. S. Birds and mammals of the 1909 Alexander Alaska Expedition. $1.50. Univ. of Cal.

ALBANY, *Countess of.*

See Louise Marie Karoline von Stolberg-Gedern.

Albee, Mrs. Helen Rickey.

The gleam. N. Y., Holt, '11. (Ap1) c. 321 p. D. $1.35 n.

Albert, Agnes Elnor.

Alice Rayden; or, weighed in the balance. N. Y., Broadway, '11. (Mr11) 233 p. pls. 12°, $1.25.

Albertus Magnus, Bp. of Ratisbon.

Albertus Magnus; being the approved, verified, sympathetic and natural Egyptian secrets, white and black art for man and beast, by that celebrated occult student. New rev., enl. ed., prepared for publication under the editorship of L. W. de Laurence; three books which were faithfully tr. from the German original and now pub. in one new rev. large volume. Chic., De Laurence, Scott & Co., '10, ['11.] (F18) c. '10. 4+208 p. 12°, $1.

Albright, Jacob Dissinger, M.D.

General practitioner as a specialist; treatise devoted to the consideration of medical specialties; guide to the development of office practice. 4th ed., rev., enl. and illustrated. Phil., J. D. Albright, '11. (Ap) c. 12+467 p. il. 8°, $3.

Alchemy of thought. Jacks, L. P. $3 n. Holt.

ALCOHOL.

Harden, A. Alcohol fermentation. $1.25 n. Longmans.

ALCOHOL.—*Continued.*

Horsley, *Sir* V. A. H., *and* Sturge, M. D. Alcohol and the human body. 40 c. n. Macmillan.

McBride, C. A. Modern treatment of alcoholism. $2. Rebman Co.

ALCOHOLISM.
See **Alcohol.**

Alcuin Club collections. 8°. Longmans —Visitation articles and injunctions of the period of the Reformation. In 3 v. $21.

Alden, Carroll Storrs.
See Stevens, W: Oliver.

"Alden, Mrs. G. A.," pseud.
See Alden, Isabella Macdonald.

Alden, Isabella Macdonald, ["Mrs. Gustavus A. Alden," "Pansy," pseud.]

Lost on the trail; il. by Eliz. Withington. Bost., Lothrop, L. & S., ['11.] (Ap15) c. 4+466 p. D. $1.50.

Aldine readers. *See* Bryce, Catherine Turner.

Aldrich, Nelson Wilmarth.

The Aldrich plan for banking legislation, submitted to the National Monetary Commission; with complete index. N. Y., Bankers Pub., '11. (Mr25) 48 p. 24°, (Bankers handy ser.) 50 c.

Suggested plan for monetary legislation, submitted to the National Monetary Commission. Wash., D. C., Gov. Pr. Off., '11. (Ap) 20 p. 8°.

Alembic Club reprints. D. Univ. of Chic. —Cannizzaro. Sketch of a course of chemical philosophy. 43 c.

Alexander, C: McCallon, comp.

Alexander's Gospel songs. Number 2. N. Y. and Chic., Revell, ['11.] (F11) c. '10. 195 p. 12°, 25 c. n.; leatherette 20 c. n.

Alexander, F. Matthias.

Man's supreme inheritance. N. Y., P. R. Reynolds, [70 Fifth Ave.,] '10, ['11.] (F4) c. '10. 16+199 p. 12°, $1.25.

Alexander, Kirkland B.

The log of the North Shore Club; paddle and portage on the hundred trout rivers of Lake Superior; with 40 illustrations. N. Y., Putnam, '11. (My20) c. 17+228 p. D. $1.25 n.

Alexander, L: C:, ed.

The autobiography of Shakespeare; a fragment. N. Y., Baker & T., ['11.] (Ap8) c. 176 p. O. $1.50 n.

ALEXANDER ALASKA EXPEDITION.
See **Alaska.**

ALFALFA.
See **Feeding and feeding stuffs.**

ALGAE.
See **Seaweed.**

ALGEBRA.

Baker, A. L. Quaternions as the result of algebraic operations. $1.25. Van Nostrand.

Baker, R: P. Problems of angle-bisectors. $1 n. Univ. of Chic.

Blodgett, M. A. New exercises and problems in elem. algebra. 25 c. North-western Sch. Supply Co.

Hawkes, H. E., *and others.* Second course in algebra. 75 c. Ginn.

ALGEBRA.—*Continued.*

Milne, W: J. First year algebra. 85 c. Am. Book Co.

Young, J: W. Lectures on fundamental concepts of algebra and geometry. $1.60 n. Macmillan.

Alice Rayden. Albert, A. E. $1.25. Broadway.

Alise of Astra. Watson, H: B. M. $1.50. Little, Brown.

All about railways. Hartnell, F. S. $1.50. Cassell.

Allan, Rev. W: Temple.

Distinctive teaching in basic principles; or, what every churchman should know. N. Y., T: Whittaker, '10, ['11.] (Mr) 16°, pap., 10 c. n.

Allcock, C. H.

Theoretical geometry for beginners; rev. and rearranged. pt. 1. N. Y., Macmillan, '11. (Ap15) 12+125 p. 12°, 40 c. n.

ALLEGORIES.

Cameron, F. M. Voices of the wild; allegories. $1. Peace Pipe Press.

Allen, Alice E.

Joe, the circus boy; il. by Etheldred Breeze. Bost., Page, '11. (Je3) c. '09-'11. 97 p. D. (Cosy corner ser.) 50 c.

Allen, C: Dexter.

Book-plates of William Fowler Hopson. Berkeley, Cal., At the Sign of the Berkeley Oak, '10, ['11.] (F) 12 p. il. por. 12°. (Priv. pr.)

Allen, Fred. Ralph.

In sonnet wise. Bost., Badger, '11. (Ap22) 109 p. D. bds., $1 n.

Allen, G: Hoyt.

It tickled him; around the world with G: Hoyt Allen. Clinton, N. Y., Occidental & Oriental Pub., '10, ['11.] (Ja) 9-146 p. il. 8°, 75 c.

Allen, J. W.

The place of history in education. N. Y., Appleton, '10, ['11.] (Ja21) 7+258 p. D. $1.50.

Allen, J: B.
See Washington Territory. *Sup. ct.* Repts.

Allen, J: Little Moffat.

There is an enemy in our midst concealed in a thousand disguises whose identification is essential to our country's safety. N. Y., M. B. Brown Pr. & Binding Co., [60 Murray St., '11.] (Je3) c. 46 p. 8°, (Allen's "European influence" cir.) 25 c.

Allen, Lewis.

Around the clock with the rounder; dissected into 24 timely segments along one day's journey on Father Time's primrose path that goes round and round; and recklessly recorded by Lewis Allen. Bost., Luce, '10, ['11.] (Ja14) c. '10. no paging, il. D. bds., 75 c.

ALLEN FAMILY.
See **Genealogies: Thompson, D: A.**

Allen's "European influence" cir. 8°. M. B. Brown Printing & Binding Co. —Allen. There is an enemy in our midst. 25 c.

ALLIGATOR.

Reese, A. M. Development of the digestive canal of the American alligator. 25 c. Smithsonian Inst.

Allison, W: H:

Inventory of unpublished material for American religious history in Protestant church archives and other repositories. Wash., D. C., Carnegie Inst., '11. (Je) 7+254 p. Q. pap., $1.50.

ALLOYS.

Buchanan, J: F. Pract. alloying; a compendium of alloys and processes for brass founders, metal workers and engineers. Penton Pub.

Almanach de Gotha, 1911. N. Y., Lemcke & B., '11. (Mr25) 1282 p. pors. 24°, $2.70.

ALMANACS AND ANNUALS.

American year book; a record of events and progress, 1910. $3.50. Appleton.

Brooklyn Daily Eagle almanac, 1911. 50 c. Brooklyn Daily Eagle.

Whitaker, J., & Sons, *comps.* Almanack for 1911. $1 n. Scribner.

World almanac and encyclop., 1911. 25 c. Press Pub.

See also Calendars and year-books;—*also* under special subjects.

Almshouse (The). Johnson, A. $1.25. Charities Publication Co.

Along the Andes and down the Amazon. Mozans, H. J., *pseud.* $3 n. Appleton.

ALPHABETS.

Day, L. F. Alphabets old and new; for the use of craftsmen. $2 n. Scribner.

See also Lettering.

ALPS (The).

See Hannibal.

Alston, Leonard.

Elements of the theory of taxation, with special reference to Indian conditions. N. Y., Macmillan. '11. (Ap15) 9+115 p. 12°, 75 c. n.

Altemus' Annapolis ser. 12°. Altemus.

—Hancock. Dave Darrin's first year at Annapolis. 50 c.

Altemus' West Point ser. pls. 12°. Altemus.

—Hancock. Dick Prescott's first year at West Point. $1.

ALTERNATING CURRENTS.

Bohle, H., *and* Robertson, D. Treatise on transformer. $7.50 n. Lippincott.

Swenson, B. V., *and others.* Testing of electro-magnetic machinery and other apparatus. v. 2, Alternating currents. (4 p. bibl.) $2.60 n. Macmillan.

See also Electricity.

Althouse, Calvin Osborne.

Business letters; how to write letters that get business and keep it. Phil., Penn Pub., '10, ['11.] (Mr11) 208 p. 16°, 50 c.

Altmeyer, H: B.

Sermons delivered before mixed congregations, embracing apologetics, Catholic faith and Christian morals, intended for infidels, Protestants and Catholics. Huntington, W. Va., Standard Pr. & Pub., '11. (Je3) c. 331 p. il. 8°, $1.

ALTITUDES.

Marshall, R. B. Results of spirit leveling in Alabama, Georgia, North Carolina, South Carolina and Tennessee, 1896 to 1909. Gov. Pr. Off.

AMAZON RIVER.

Kerbey, J. O. An American consul in Amazonia. $2.50. W. E. Rudge.

Mozans, H. J., *pseud.* Along the Andes and down the Amazon. $3 n. Appleton.

AMAZON VALLEY.

Pearson, H: C. Rubber country of the Amazon. $3.50. India Rubber World.

Ambler, H: Lovejoy.

Around the world dentistry. Cleveland, O., [H: L. Ambler,] '10, ['11.] (Ja) 63 p. il. 8°, 75 c.

AMELIA, *Princess.*

Childe-Pemberton, W: S. Romance of Princess Amelia. $5 n. J: Lane.

AMERICA.

See Alaska;—Canada;— North America;—South America;—Spanish America;—United States.

America and Germany. Wendte, C: W: 10 c.; in German, 5 c. C: W: Wendte.

AMERICAN (The).

See United States.

American Academy of Political and Social Science.

Electric railway transportation. Phil., Am. Acad. Pol. Sci., '11. (Ja28) 5+244 p. Q. (Annals.) pap., $1.

The need for currency reform. Phil., Am. Acad. Pol. Sci., '11. (F25) 32 p. Q. (Supplement to the annals.) pap., 50 c.

Political and social progress in Latin-America. Phil., Am. Acad. Pol. Sci., '11. (Je24) c. 4+806+10 p. O. (Annals.) $1.

Contents: Individual effort in trade expansion, Hon. Elihu Root; The fourth international conference of the American States, Hon. Henry White; The Fourth Pan-American conference, Paul S. Reinsch; The Monroe Doctrine at the Fourth Pan-American conference, Hon. Alejandro Alvarez; Banking in Mexico, Hon Enrique Martinez-Sobral; The way to attain and maintain monetary reform in Latin-America, Charles A. Conant; Current misconceptions of trade with Latin-America, Hugh MacNair Kahler; Investment of American capital in Latin-American countries, Wilfred H. Schoff; Commerce with South America; Public instruction in Peru, Albert A. Giesecke; The monetary system of Chile, Dr. Guillermo Subercaseaux; The social evolution of the Argentine Republic, Hon. Ernesto Quesada; Commercial relations of Chile, Hon. Henry L. Janes; Closer commercial relations with Latin-America, Bernard N. Baker; Immigration, a Central American problem, Ernst B. Filsinger; Book department.

American Academy of Political and Social Science pubs. O. Am. Acad. Pol. Sci.

—Bosworth. Living wage of women workers. 75 c.

American and English annot. cases; ed. by W: M. McKinney, D: S. Garland, and H. Noyes Greene.) v. 17. Northport, N. Y., E: Thompson & Co., ['11.] (Ja); v. 18 (Ap) c. '10. O. shp., ea., $5.

American artisan manuals. il. 12°. Am. Artisan.

—Pratt. American artisan window display manual. $3.50.

American Assn. for Labor Legislation.

Review of labor legislation of 1910; Irene Osgood Andrews. N. Y., [Am. Assn. Labor Legislation,] '10, ['11.] (F) 24 p. 8°. (American Association for Labor Legislation; Legislative review.) 25 c.

American bankruptcy repts., annot.; ed. by Melvin Bender and Harold J. Hinman. v. 24. Albany, N. Y., M. Bender, '10, ['11.] (Ja) c. O. shp., $5.

American Baptist year-book, 1911; ed. by J. G. Walker, D.D. Phil., Am. Bapt. Publication Soc., ['11.] (My6) 252 p. O. pap., 50 c. n.

American book prices current. Livingston, L. S., *comp.* v. 16. $8 n.; $15 n. Dodd & Livingston.

American bride in Porto Rico. "Blythe, M.," *pseud.* $1 n. Revell.

American casebook ser.; ed. by Ja. Brown Scott. O. West Pub.

—Hening. Cases on the law of suretyship. $4.

—Kale. Cases on persons and domestic relations. $4.

—Mikell. Cases on criminal procedure. $3.50.

American (The) Catholic who's who; comp. and ed. by Georgina Pell Curtis. St. Louis, Herder, '11. (Je3) c. 710 p. O. $2.

American chess player's hdbk. Staunton, H. $1. Winston.

American civil engineers' pocket book. Merriman, M., *and others.* $5. Wiley.

American consul in Amazonia. Kerbey, J. O. $2.50. W. E. Rudge.

American decisions; comp. and annot. by A. C. Freeman. Extra annot. v. 41-60. San Francisco, Bancroft-Whitney; and Rochester, N. Y., Lawyers' Co-operative Pub., '10, ['11.] (Ja) c. '10. O. $55.

American decisions; notes. v. 8. San Francisco, Bancroft-Whitney; and Rochester, N. Y., Lawyers' Co-operative Pub., '10, ['11.] (Ja); v. 9 (Mr); v. 10 (My) c. O. ea., $6.50.

American digest, annot. Key-no. ser., v. 9, Apr. 1 to Aug. 31, 1910. St. Paul, Minn., West Pub., '11 (Mr) c. O. (Am. digest system, key number ser.) $6.

American digest system, state ser. O. West Pub.

—Indiana digest. v. 1-5. ea., $6.

American electrical cases; ed. by W: W. Morrill. v. 9. Albany, N. Y., M. Bender, '10, ['11.] (Ja) O. shp., $8.

American flag. Jersey City Free Pub. Lib. Jersey City Pub. Lib.

American game bird shooting. Grinnell, G: B. $3.50. Forest & Stream.

American hen. McConnell, W: T. 25 c. Tribune Press.

AMERICAN HISTORY.
See United States.

AMERICAN LITERATURE.

Halleck, R. P. Hist. of American literature. $1.25. Am. Book Co.

Painter, F. V. N. Introd. to American literature. $1.25. Sibley & Co.

See also Authors;—English literature;—Essays;—Poetry;—Quotations;—Wit and humor.

American method of tone production. Ganter-Schwing, J. $1.25. J. Ganter-Schwing.

American nature ser.; Group 4, The philosophy of nature; ed. by V. L. Kellogg. D. Holt.

—Jordan. Stability of truth. $1.25 n.

American Ornithologists' Union.

Check-list of North American birds. 3d ed., rev. N. Y., Am. Ornithologists' Union, '10, ['11.] (Ap8) 430 p. double maps, 8°, $2.75.

American prisoners of the Revolution. Dandridge, *Mrs.* D. B. $3. D. Dandridge.

AMERICAN REVOLUTION.

Chase, E. Beginnings of the American Revolution. 3 v. $7.50 n. Baker & T.

Dandridge, *Mrs.* D. B. American prisoners of the Revolution. $3. D. Dandridge.

Garfield, J. F. D. Fitchburg soldiers of the Revolution. $1. J. F. D. Garfield.

Greene, F. V. Revolutionary War and the policy of the United States. In 3 v. v. 1. $2.50 n. Scribner.

See also Brandywine (Battle of);—Danbury, Conn.;—France:—*also* Beaumarchais, P. A. C. de.

American School of Correspondence.

Cyclopedia of telephony and telegraphy; a general reference work; prepared by a corps of telephone and telegraph experts, and electrical engineers of the highest professional standing; il. with over 2000 engravings. In 4 v. Chic., Am. Sch. of Correspondence, '11. (Ap22) 8°, $12.80.

American School of Home Economics, Chicago.

The profession of home making; a condensed home-study course on domestic science; the practical application of the most recent advances in the arts and sciences to the home industries, prepared by teachers of recognized authority. Chic., Am. Sch. Home Economics, '11. (My20) c. 736 p. (bibls.) il. 8°, $3.

American social progress ser.; ed. by S: McCune Lindsay. D. Macmillan.

—Patten. Social basis of religion. $1.25 n.

American state repts.; (A. C. Freeman.) v. 135. San Francisco, Bancroft-Whitney, '11. (F); v. 136 (Ap) c. O. shp., ea., $4.

American tool making. Woodworth, J. V. $4. Henley.

American Veterinary Medical Association.

International Commission on the Control of Bovine Tuberculosis. Control of bovine tuberculosis; rept. of the International Commission of the American Veterinary Medical Association, September, 1910. ['11.] (My) 27 p. 8°, (U. S., Dept. of Agriculture; Bu. of Animal Industry; circular.)

American year book; a record of events and progress, 1910; ed. by S. N. D. North, under the direction of a supervisory board representing national learned societies. N. Y., Appleton, '11. (F11) c. 20+867 p. D. $3.50.

Americanism, Romanism, and Protestantism. Gonzalez, J. O. 10 c. Presb. Com. of Publication.

AMERICANISMS.

Payne, L. W., *jr.* Word-list from east Alabama. 50 c. Univ. of Tex.

Americans all. Driver, J: M. $1.20 n. Forbes & Co.

Americans of royal descent. Browning, C: H: $15 n. C: H: Browning.

Ames, F. W.

See North Dakota. *Sup. ct.* Repts.

Ames, Ottilie V., pseud.

See Holstein, *Mrs.* Ottilie Victoria Wolff.

Ammerman, Mary David, [Mrs E. W.]
White rose of the Miami. '11. (My) $1.50. Broadway.

AMOEBIC DYSENTERY.
See Dysentery.

Among the Indian rajahs and ryots. Fraser, *Sir* A. H. L. $4 n. Lippincott.

Amurath to Amurath. Bell, G. L. $5 n. Dutton.

AMUSEMENTS.
Bullivant, C. H. Home fun. $1.50. Dodge Pub.
Calhoun, A. R. Healthful sports for boys. 20 c. Christian Herald.
Dawson, M., *and* Telford, E. P. Book of frolics. $1 n. B. W. Dodge.
Games and amusements. 50 c. Platt & P.
Haddon, K. Cats' cradles from many lands. 90 c. Longmans.
See also Athletics;—Cards; — Dancing; — Entertainments; — Games; — Palmistry; — Plays; — Recitations;—Young Men's Christian Associations.

Anabasis. *See* Xenophon.

ANALYSIS.
See Chemistry;—*also* name of substance analyzed.

Analysis of Welsh history. Griffith, W. J. 35 c. n. Dutton.

ANAPHYLAXIS.
See Infectious diseases.

Anatol. Schmitzler, A. $1 n. Kennerley.

ANATOMY.
Campbell, W: F. Text-bk. of surgical anatomy. $5. Saunders.
See also Brain;—Ear;—Eye;—Heart;—Intestines;—Pathology;—Physiology;—Spine;—Surgery.

ANCESTRY.
See Genealogies;—Heredity.

Ancient, curious and famous wills. Harris, V. M. $4 n. Little, Brown.

ANCIENT HISTORY.
See History.

Ancient Irish art and architecture. McGinty, W: H. 75 c. W: H. McGinty.

Ancient Irish poetry; tr. by Kuno Meyer. N. Y., Dutton, '11. (Je3) 16+114 p. 12°, $1.25 n.

Ancient landmarks of Pembroke. Litchfield, H: W. $2. G: E: Lewis.

Ancient life-hist. of the earth. Nicholson, H: A. $1; $1.25 Werner Co.

Anders, Ja. Meschter, M.D.
Text-book of medical diagnosis. Phil., Saunders, '11. (Ap) 1195 p. col. il. 8°, $6 n.; hf. mor., $7 n.

Andersen, R. F.
Art student's drawing book; drawings by R. F. Andersen. Chic., C: C. Thompson Co., '10, ['11.] (My) c. '10. 66 p. il. obl. 12°, 75 c.

Anderson, A. J.
Artistic side of photography. N. Y., Dodd, Mead, '11. (Je3) 359 p. il. 8°, $4 n.

Anderson, Rev. J. G.
Down hill and up hill. '11. (My) $2. Boadway.

Anderson, Ja. H.
Riddles of prehistoric times, glacial periods, mound builders, Grecian remains, Aryans, the Sphinx, etc. N. Y., Broadway, '11. (Je24) 12°, $1.50.

Anderson, J: F., and Frost, Wade H.
Studies upon anaphylaxis, with special reference to the antibodies concerned. '10, ['11.] (Ap) 56 p. 8°, (United States. Hygienic laboratory; bull.)

Anderson, Sir Rob.
The lighter side of my official life. N. Y., Doran, '11. (Ap15) 295 p. front. 8°, $3.50.

Anderson, W: Hamilton.
Church in action against the saloon (revised); being an authoritative statement of the movement known as the Anti-Saloon League. [Baltimore, Md., W: H. Anderson,] '10, ['11.] (Ja) 64 p. 16°, 10 c.

Andersons (The). Macnaughton, S. $1.25 n. Dutton.

ANDES MOUNTAINS.
Mozans, H. J., *pseud.* Along the Andes and down the Amazon. (6 p. bibl.) $3 n. Appleton.

ANDOVER, Mass.
Vital records of Andover, Mass. 2 v. v. 1, $4.10; v. 2, $6. Topsfield Hist. Soc.

Andrews, Mrs. Bessie Ayars.
Reminiscences of Greenwich. Vineland, N. J., B. A. Andrews, '10, ['11.] (Mr) 55 p. 8°, pap., 25 c.

Andrews, Fk. De Witte.
Directory for the city of Hartford for the year 1799, containing the names of the business men and other residents, their occupation and location, when known, to the number of nearly eight hundred. Vineland, N. J., [F. D. Andrews,] '10, ['11.] (Ap) 34 p. 8°. (Priv. pr.)

—, **comp.** Inscriptions in the first "Old Cohansey" burying ground, Hopewell, Cumberland County, New Jersey; with a historical sketch. Vineland, N. J., [F. D. Andrews,] '11. (Je) 17 p. 8°, 35 c.
Names of the residents of New Britain, Ct., in the year 1799, who paid taxes, with the amount of their list; printed from the original manuscript in the possession of Fk. D. Andrews. Vineland, N. J., [F. D. Andrews,] '10, ['11.] (Je) 11 p. 12°, 25 c.

Andrews, Ja. De Witt.
See Will, Arth. P., *ed.*

Andrews, Wa. Edn.
Shall I farm?; unbiased statements and facts which will help decide the question first-aid to prospective farmers and city people who want to live in the country. [Phil.,] W. Atkinson Co., '10, ['11.] (Ja14) c. 10. 63 p. il. 8°, 25 c.

Andros of Ephesus; tale of early Christianity. Copus, J: E. $1.25. Wiltzius.

ANEMIA.
Ehrlich, P. Anæmia. $4 n. Rebman.

ANESTHETICS.
Crile, G: W. Phylogenetic association in rel. to certain medical problems. (Priv. pr.) Mass. General Hospital.
Welch, W: H: Consideration of the introd. of surgical anæsthesia. (Priv. pr.) Mass. General Hospital.

Angel of death. Wallin, J. O. $1.25. Engberg-Holmberg Pub.

Angell, Norman, pseud.
See Lane, Ralph Norman Angell.

Angellotti, Marion Polk.
Sir John Hawkwood; a tale of the White Company in Italy. N. Y., Fenno, ['11.] (My20) c. front. D. $1.20 n.

Angle, Helen M.
The log or diary of our automobile voyage through Maine and the White Mountains; written by one of the survivors. Stanford, Ct., R. H. Cunningham, ['11.] (My20) c. '10. 91 p. il. 16°, 50 c.

Anglican church hdbks.; ed. by W. H. Griffith Thomas. D. 40 c. n. Longmans.
—Gurney. Church of the first three centuries. 40 c. n.

Anglo-American memories. Smalley, G: W. $2.50 n. Putnam.

ANIMAL INDUSTRY.
See Domestic animals.

ANIMAL PSYCHOLOGY.
Cartmell, P. M. Instinct and intelligence. $1. Cochrane.
See also Horse.

ANIMALS.
Bull, C: L. Under the roof of the jungle [Guiana wilds]. $2 n. Page.
Heller, E. New species of rodents and carnivores from equatorial Africa. 5 c. Smithsonian Inst.
Hutchinson, H: N. Extinct monsters and creatures of other days. $3 special net. Appleton.
Ingersoll, E. Animal competitors. 75 c. n. Sturgis & W.
Kearton, R: *and* C. Nature pictures; beautifully reproduced in photogravure colour and black and white photographs. $3.75 n. Cassell.
McCrea, R. C. Humane movement. $2 n. Lemcke & B.
Roberts, C: G: D. Neighbors unknown. $1.50. Macmillan.
Scull, G. H. Lassoing wild animals in Africa. $1.25 n. Stokes.
Wyss, C. v. Birds and beasts. 75 c. n. Macmillan.
See also Cattle;—Domestic animals;—Game laws;—Mammals;—Metabolism;—Natural history;—Paleontology;—Veterinary medicine and surgery;—Zoology;—*also* names of animals.

Anna Karenin. *See* Tolstoi, *Count* Lyoff Nikolaievich.

Anna Maleen. Brennan, G: H. $1.35 n. Kennerley.

Anna of the five towns. Bennett, E. A. $1.20 n. Doran.

Annals of a Yorkshire house. Stirling, A. M. W. P. 2 v. $10 n. Lane.

Annals of the reigns of Malcolm and William. Lawrie, *Sir* A. C., *comp.* $3.25 n. Macmillan.

ANNAM, Indo-China.
Vassal, *Mme.* G. M. On and off duty in Annam. $3 special n. Appleton.

ANNAPOLIS, Md.
Stevens, W: O., *and* Alden, C. S. Guide to Annapolis and the Naval Academy. 25 c. G: W. Jones.

Annual library index. *See* Fletcher, W: I.

Annual magazine subject-index, 1910; a subject-index to a selected list of American and English periodicals and society publications not elsewhere indexed; including as pt. 2 The dramatic index for 1910; ed. by F: Winthrop Faxon, and compiled with the co-operation of librarians. Bost., Bost. Bk. Co., '11. (Ap29) 225+260 p. 8°, $5.50 n.

Another story by Dr. Luke. Goodman, F. S. 15 c. Y. M. C. A.

Anson, Admiral Lord G:
A voyage round the world in the years 1740-1744; introd. by J: Masefield. N. Y., Dutton, '11. (Ap22) 22+384 p. 16°, (Everyman's lib.) 35 c. n.; leath., 70 c. n.

Anson, L.
Numismata Græca; Greek coin types classified for immediate identification, with reference notes to all leading numismatic works. In 6 pts., ea. divided into 2 v. pt. 1, v. 1, Industry; vases, recipients, tripods, etc.; v. 2, Plates 1-27; pt. 2, v. 1, War, arms, weapons, armours, standards, etc.; v. 2, Plates 1-25; pt. 3, v. 1, Agriculture, plants and trees, fruits, flowers, etc.; v. 2, Plates 1-30; pt. 4, v. 1, Religion, altars, attributes of deities, sacrifice, etc; v. 2, Plates 1-21; pt. 5, v. 1, Architecture, buildings, edifices, monuments, temples, etc.: Naval and marine galley and parts of, shells, trident, etc.; v. 2, Plates 1-24; pt. 6, v. 1, Science and the arts; astronomy, sculpture, music, comedy, games, etc.: Various; v. 2, Plates 1-21. N. Y., Stechert, '11. (My6) 6 pts. of summary and plates, $26.70; 6 pts. with text $13.35; complete work of 6 pts., $40; General guide index, $1.80 n., dutiable.

ANTHOLOGIES.
See English literature;—Greece;—Love;—Poetry;—United States,—Williams College.

Anthony, Gardner Chace.
The essentials of gearing; a text book for technical students and for self-instruction, containing numerous problems and practical formulas; revised. Bost., Heath, '11. (Ap1) c. 23+86 p. 15 fold. pl. diagrs., 12°, (Technical drawing ser.) $1.50.

ANTHROPO-GEOGRAPHY.
See Geography.

ANTHROPOLOGY.
Hrdlicka, A. Some results of recent anthropological exploration in Peru. 15 c. Smithsonian Inst.
See also Archæology;—Ethnology;—Man.

ANTI-SALOON LEAGUE OF AMERICA.
See Temperance.

Antigone. *See* Sophocles.

Antiquary. *See* Scott, *Sir* Wa.

ANTOMMARCHI, Francesco A.
Thomason, H: D. Napoleon, the first emperor of France: from St. Helena to Santiago de Cuba; being a summary of facts concerning the latter days of Dr. François Antomarchi, the last physician to His Imperial Majesty. $10. F. Hudson Pub.

Anuruddha.
Compendium of philosophy; being a translation now made for the first time from the original Pali of the Abhidhammattha-sangaha; with introd. essay and notes by Shwe Zan Aung; rev. and ed. by Mrs. Rhys Davids; published for the Pali Text Society. N. Y., Oxford Univ., '10, ['11.] (My13) 24+298+7 p. O. $2.

ANUS AND RECTUM.
Earle, S: T: Diseases of the anus, rectum and sigmoid. $5 n. Lippincott.
Anvil sparks. Heard, W., *pseud.* 75 c. Broadway.

APHORISMS.
Beckman, N. S. Beckie's book of bastings. $1. J. M. Anderson.
Howe, E. W. Country town sayings. $1. Crane & Co.
Thorp, W. B. Perspectives of the spirit. 50 c. n. W. B. Thorp.

APICULTURE.
See Bees.

APOCALYPSE (The).
See Bible. N. T.: Revelation.

APOSTLES' CREED.
Coyle, R. F. Rocks and flowers; seven discourses on the Apostles' creed. 75 c. Fisher Bk. & Stat'y Co.

APOSTOLIC CHURCH.
See Church history.

APOTHEGMS.
See Aphorisms.

APPALACHIAN MOUNTAINS.
Glenn, L. C. Denudation and erosion in the Southern Appalachian region and the Monongahela basin. Gov. Pr. Off.
Appleton's railway ser.; ed. by Emory R. Johnson. il. maps. Appleton.
—Johnson *and* Huebner. Railroad traffic and rates. 2 v. $5 n.
Appreciations and criticisms of the works of Charles Dickens. Chesterton, G. K. $2 n. Dutton.
April's lady. Chantepleure, G., *pseud.* $1.25 n. Dodd, Mead.

AQUARIUM.
Reed, C. A. Goldfish aquaria-ferneries. 50 c. n. Doubleday, Page.

ARAN ISLANDS, Ireland.
Synge, J: M. Aran Islands. $1.25 n. Luce.

ARBITRATION (*International*).
Butler, N: M. Opening address at the Lake Mohonk conference on international arbitration. Am. Assn. Int. Conciliation.
Tryon, J. L. World treaty of arbitration. 25 c. Am. Peace Soc.
See also Geneva Tribunal of Arbitration.

ARBOR DAY.
Rice, O. S., *comp.* Wisconsin arbor and bird day annual, 1910. 10 c. C. P. Cary.
Rice, O. S., *comp.* Wisconsin arbor and bird day manual. 20 c. Democrat Pr.
"Arch adept." Doyle, A. C. $2.25. De Laurence, Scott & Co.

ARCHAEOLOGY.
Anderson, J. H. Riddles of prehistoric times. $1.50. Broadway.
Fish, C. R. Relation of archæology and history. 15 c. State Hist. Soc. Wis.
See also History;—Ice age;—Man;—Manners and customs;—North America; — Palestine; — Totemism.

ARCHER FAMILY.
See Genealogies: Perrin, A. F.

ARCHITECTURAL DRAWING.
Peker, C: G. How to read plans. 50 c. Industrial Bk. Co.

ARCHITECTURE.
Book of California bungalow plans. 50 c. A. E. Gwynn Co.

ARCHITECTURE.—*Continued.*
Gowing, F: H: Building plans for modern homes. $1. F: H: Gowing.
Kellogg, M. D. Flowers from mediæval hist. $1.50. Elder.
McGinty, W: H. Ancient Irish art and architecture. 75 c. W: H. McGinty.
Modern western homes. Great Falls, Mont., J. Ewen & Co., '11. (Je) c. 48 p. il. plans, obl. 16°, 25 c.
Osborne, C: F. Family house. $1 n. Penn Pub.
Perrett, L. Our new house. $1.50. Reilly & B.
Pract. bungalows of southern California. 50 c. Los Angeles Investment Co.
Ross, W. G. Some small houses. $1 n. Warne.
Saylor, H: H. Bungalows. $1.50 n. Winston.
"Ye planry" bungalows. $1. Ye Planry Bldg. Co.
Washington, D. C. Public Library. Books and information for home builders. $2.15. Sherwin-Williams Co.
Weaver, L., *ed.* Small country houses of to-day. $5 n. Scribner.
Wilson, H: L. Bungalow book. $1. H: L. Wilson.
See also Archæology;—Barns;—Carpentry;—Cathedrals;—Cement; — Concrete; — Fine arts;—Garages;—Heating;—House decoration;—Logarithms;—Sanitary engineering;—Stair building;—Steel;—Strength of materials;—Ventilation.

ARCTIC REGIONS.
Borup, G: Tenderfoot with Peary. $2.10 n. Stokes.
Bruce, W: S. Polar exploration. 75 c. n. Holt.
Ardent American. Codman, A. K. C. $1.20 n. Century Co.

AREA MEASUREMENTS.
See Surveying.

ARGENTINE REPUBLIC.
Koebel, W. H. Argentina, past and present. $4 n. Dodd, Mead.
United States. *Dept. of Commerce and Labor.* Trade developments in Argentina. Gov. Pr. Off.
Winter, N. O. Argentina and her people of to-day. $3; $7. L. C. Page.
Argument for disability pensions. Chancellor, W: E. 10 c. Fairfield Co.

ARGUMENTATION.
See Debating.

Aristotle.
Works; tr. into English under the editorship of J. A. Smith and W. D. Ross. v. 7, De partibus animalium. N. Y., Oxford Univ., '11. (My13) no paging, O. pap., $1.75.

ARITHMETIC.
Bigelow, A. H., *and* Arnold. W: A. Elements of business arithmetic. 70 c. n. Macmillan.
Byrnes, J. C., *and others.* Pupils' arithmetic. Bks. 3-4. ea., 35 c. n. Macmillan.
Fratcher, W: F. Instantaneous calculator. $5. Instantaneous Calculator Co.
Jones, W. S. Key to "Practical arithmetic." 50 c. Am. Book Co.

ARITHMETIC.—*Continued.*

Jury, M. O., *and others.* Graded exercises in arithmetic. Fourth year, 1st and 2d half, ea., 30 c.; Fifth year, 35 c. Am. Book Co.

Marshall, C. C., *and* Goodyear, S: H. Inductive commercial arithmetic. 90 c. Goodyear-Marshall Pub.

Nudd, H. W. Philadelphia higher arithmetic. 45 c.—Philadelphia intermediate arithmetic. 38 c. Am. Book Co.

Oberg, E. V. Advanced shop arithmetic for the machinist. 25 c. Industrial Press.

Robinson, A. D. Arithmetic help. $1. Werner Co.

See also Bookkeeping;—Interest; — Mensuration; —Textile fabrics.

ARIZONA.

Guild, F. N. Mineralogy of Arizona. $1. Chemical Pub.

James, G: W. Little journey to some strange places and peoples in our southwestern land (New Mexico and Arizona). 50 c. Flanagan.

See also Tucson.

Arkansas.

Supreme ct. Repts. v. 93; (T. D. Crawford.) Little Rock, Ark., Arkansas, '11. (My) c. O. $1.50.

ARKANSAS.

Moore, C. B. Antiquities of the St. Francis, White and Black rivers, Arkansas. Acad. Natural Sciences.

Standard blue book of Arkansas, 1911-14. $5. A. J. Peeler & Co.

See also Hot Springs;—Paleontology.

Arkins, Fs. Jos.

Mystery of Bonanza trail. Denver, Colo., General Pub. Syndicate, ['11.] (F) c. '10. 128 p. il. 12°, $1.

ARMATURES.

Horstmann, H: C., *and* Tousley, V. H. Pract. armature and magnet winding. $1.50. Drake.

ARMENIAN LANGUAGE.

Yeran, E: A. Armenian-English conversation, illustrated. $1.50. Hairenik Press.

Armstrong, Jos.

The mother church; a history of the building of the original edifice of the First Church of Christ, Scientist, in Boston, Massachusetts. 10th ed. (Ap8); 11th ed. Bost., Christian Science Pub. Soc., '11. (Je3) c. pls. facsims., 12°, ea., $1.50.

Armstrong, Rev. Ramsey Clarke.

Christian science exposed. [Fort Worth, Tex., R. C. Armstrong, '11.] (Mr4) c. '10. 356 p. por. 12°, $1.50.

Army goose melodies. Krebs, F. K. 75 c. Elder.

Arndt, Ernst Moritz.

See Loening, Edg.

Arnold, Bion Jos.

Rept. on the Pittsburgh transportation problem; submitted to Hon. W: A. Magee, mayor of the city of Pittsburgh. Pittsburgh, Pa., [Republic Bank Note Co.,] '10, ['11.] (My) 9+202 p. il. maps, (partly fold.,) plans, (partly fold.,) tabs., (1 fold.,) 8°, 11 c.

Arnold, J. H.

How a city family managed a farm. '11. (My) 28 p. il. tabs., diagrs., 8°, (U. S., Dept. of Agriculture, Farmers' bull.)

Arnold, Matthew.

Selections. N. Y., Oxford Univ., '11. (Mr11) por. Ff. (Oxford moment ser.) 40 c. n.

Arnold, W: Allen.

See Bigelow, Anson Hardin.

Arnold's geological ser.; ed. by E. J. Marr. maps, D. Longmans.

—Howe. Geology of building stones. $2.50.

AROOSTOOK WAR.

Sprague, J: F. North eastern boundary controversy and the Aroostook war. $1.25. Observer Press.

Around the clock with the rounder. Allen, L. 75 c. Luce.

Around the home table. Jacoby, J. C. $1. Lutheran Publication Soc.

Around the world dentistry. Ambler, H: L. 75 c. H: L. Ambler.

Around the world on the "Cleveland." *See* Frizell, W: G.

Arrabbiata (L'). Heyse, P. J. L. 30 c. Ginn.

Arrow maker. Austin, *Mrs.* M. H. $1 n. Duffield.

Ars una: species mille; general history of art. il. 12°. Scribner.

—Ricci. Art in northern Italy. $1.50 n.

ARSENOBENZOL.

Martindale, W. H., *and* Westcott, W: W. Salvarsan ("606"). $1.50 n. Hoeber.

See also Syphilis.

ART.

See Fine arts;—Useful arts.

Art-crafts lamps. Adams, J: D. 25 c. Popular Mechanics Co.

ART GALLERIES.

See Painters and paintings.

Art of curative gymnastics. Berggren, T. $1. Good Health Pub.

Art of living. Foerster, F. W. 90 c. n. Herder.

Art of roadmaking. Frost, H. $3 n. Engineering News Pub.

Art of the pianist. Brower, H. $1.25. C. Fischer.

Art primer, ceramic ser. pls. 8°. Penn. Museum and Sch. Indust. Art.

—Barber. Hard paste porcelain. pt. 1. 50 c.

Art (The) set of Washington, Baltimore and Philadelphia and their suburban towns; the names and street addresses of two thousand, six hundred representative patrons of art, in alphabetical order by cities. Wash., D. C., M. C. Davis & Co., ['11.] (Ja14) c. '10. 47 p. 8°, $2.50.

Art student's drawing book. Andersen, R. F. 75 c. C: C. Thompson Co.

Arthur, F: A. H.

John Merridew; a romance. N. Y., Longmans, '11. (Ap1) 12+334 p. D. $1.35 n.

ARTIFICIAL LIMBS.

Marks, G: E. Manual of artificial limbs. gratis. A. A. Marks.

ARTILLERY.

Bethell, H. A. Modern artillery in the field. $2.60 n. Macmillan.

Artin, Yacoub Pasha.
England in the Sudan; tr. from the French of the author by G: Roble. N. Y., Macmillan, '11. (Ap15) 16+251 p. (bibl.) il. map, $3.25 n.

Artistic side of photography. Anderson, A. J. $4 n. Dodd, Mead.

ARTISTS.
See also Bookplates;—Engravers and engravings;—Musicians;—Painters and paintings.

As a man thinks. Thomas, A: $1.25 n. Duffield.

Ascended Christ. Swete, H: B. 80 c. n. Macmillan.

Ashes of a god. Bain, F. W: $1.25 n. Putnam.

Ashley, Roscoe Lewis.
American government for use in secondary schools; New York State government by Edg. W. Ames. N. Y., Macmillan, '11. (Mr25) various paging, il. 12°, $1.10 n.

Ashley, W: Ja., ed.
British dominions, their present commercial and industrial condition; a series of general reviews for business men and students. N. Y., Longmans, '11. (Je24) c. 28+276 p. D. $1.80 n.

Ashton, W. G.
Model flying machines; their design and construction. N. Y., Spon & C., '10, ['11.] (Mr25) 130 p. il. 12°, bds., 50 c.

Ashton, W: Easterly.
Essentials of obstetrics arr. in the form of questions and answers; prep. especially for students of medicine. 7th ed.; rev. by J: A. McGlinn. Phil., Saunders, '11. (F) c. 11-287 p. il. 12°, (Saunders' question-compends.) $1.

Ashworth, P.
See Burke, *Sir* Bernard.

ASIA.
Hannah, I. C. Eastern Asia. $2.50 n. Stokes.
Zwemer, S: M. Unoccupied mission fields of Africa and Asia. (9 p. bibl.) $1.
Student Vol. Movement for For. Miss.
See also Afghanistan; — Burma;—India;—Japan;—Persia;—Siam; — Syria; — Turkestan;—*also* Oriental ser.

ASIA MINOR.
See Messopotania.

Aspects of Islam. Macdonald, D. B. $1.50 n. Macmillan.

Asphodel. Serrano, *Mrs.* M. J. C. 75 c. M. J. Serrano.

ASSAYING.
See Metals and metallurgy;—Mineralogy.

Association of Women Students in Leyden.
A world-correspondence of women-students; sketches about the study of women from different countries. N. Y., Stechert, '11. (My20) 263 p. O. hf. mor., $1.50 n.

ASTROLOGY.
George, L. A to Z horoscope delineator. $2. Portland Sch. of Astrology.

ASTRONOMY.
Hawks, E. Stars shown to the children. 90 c. n. Platt & P.
Proctor, M. Half hours with summer stars. 75 c. n. McClurg.
See also Almanacs and annuals;—Astrology;—Navigation;—Universe.

At the gate beautiful. Burrell, D: J. 50 c. Am. Tract. Soc.

Athabascan princess. Fenwick, G: $1.35 n. A. Harriman.

ATHANASIAN CREED.
Simpson, W: J: S. Athanasian warning. 75 c. n. Longmans.
Taylor, R. O. P. Athanasian creed in the twentieth century. $1.50 n. Scribner.

ATHENS, O.
See Ohio University.

Athey, Mrs. Lillian Cox.
Domestic science practice; being material originally in sheet form for daily distribution and use in conjunction with lectures, illustrations and other methods of instruction. Wash., D. C., [L. C. Athey,] '10, ['11.] (F4) c. '10. 82 p. 8°, $1.

ATHLETICS.
Clark, E. H. Reminiscences of an athlete. $1.25 n. Houghton Mifflin.
Fatima hdbk.; college athletics. 10 c. Baseball Pub.
Graham, A. H. Athletics of to-day. 50 c. Platt & P.
Spalding's official athletic almanac, 1911. Am. Sports Pub.
Sullivan, J. E:, *ed.* Athletic primer. 10 c. Am. Sports Pub.
See also Baseball;—Basket-ball;—Games;—Gymnastics and physical culture;—Skiing;—Tennis;—Wrestling.

Atkinson, Rev. F: W:
Disintegrating church. N. Y., Broadway, '11. (My) $1.

Atkinson, W: Walker, ["Yogi Ramacharaka," pseud.]
The crucible of modern thought; what is going into it; what is happening there; what is to come out of it?; a study of the prevailing mental unrest. Chic., Progress Co., '10, ['11.] (Mr25) c. 5-218 p. 12°, $1.

ATLANTA CAMPAIGN.
Dodge, G. M. Battle of Atlanta and other campaigns. gratis. Monarch Pr. Co.

Atlantic reporter. v. 77. Perm. ed. St. Paul, Minn., West Pub., '11. (F); v. 78 (Je) c. O. (National reporter system, state ser.) ea., $4.

ATLANTIS.
Leslie, J. B: Submerged Atlantis restored. $4. Austin Pub.

ATLASES.
Hammond's atlases. ea., 15 c. C. S. Hammond & Co.
Hammond's pocket atlas of the world. 50 c.; 25 c.; $1. C. S. Hammond & Co.
Muir, R. New school atlas of modern hist. $1.25 n. Holt.
United States. *Hydrographic Office.* General catalogue of mariners' charts and books published and sold by the Hydrographic Office. gratis.
See also Geography;—*also* names of countries and places.

ATONEMENT.
Gordon, S: D. Consummation of Calvary. 25 c. Revell.
Morgan, C: C. Lawyer's brief on the atonement. 70 c. S: Usher.
See also Jesus Christ.

ATTACHMENT.
See names of states.

Atton, H:, and Holland, H: Hurst.
Kings customs, 1801-1855; an account of maritime revenue, contraband traffic, the introduction of free trade and the abolition of the navigation and corn laws. v. 1. N. Y., Dutton, '11. (Mr11) 10+504 p. il. 8°, $3.50 n.

Atwell, W: Hawley.
Treatise on federal criminal law procedure, with forms of indictment. Chic., Flood, '11. (Mr) c. O. $5.

Auberge (L'). *See* **Maupassant, Guy de.**

AUCTION BRIDGE (*card game*).
See **Bridge** (*card game*).

AUDITING.
See **Bookkeeping.**

Audoux, Marguerite.
Marie-Claire; roman; préface d'Octave Mirbeau. [N. Y., Brentano's,] '10, ['11.] (F25) 10+261 p. D. pap., 75 c.
Marie-Claire; tr. by J: N. Raphael; with an introd. by Arnold Bennett. N. Y., Doran, ['11.] (F25) c. 13+210 p. D. $1.20 n.

Auerbach, Berthold.
The villa on the Rhine; tr. by Ja. Davis; with a portrait of the author, and a biographical sketch by Bayard Taylor. Author's ed. N. Y., Holt, '11. (Ap1) 10+990 p. D. $1.50 n.

Auf der reise. De Waters, *Mrs.* L. S. 50 c. L. De Waters.

Augsburg, De Resco Leo.
The new Augsburg's drawing 1st year book. Bost. Educ. Pub., '10, ['11.] (My20) c. '10. il. pls. (partly col.) 12°, 40 c.

"Aunt Emmy," pseud.
See Gordon, Emmy.

Aunt Jane's nieces and Uncle John. Van Dyne, E. 60 c. Reilly & B.

Austin, Ja., jr.
Outlines of criminal law and procedure. Toledo, O., St. John's Univ., '11. (F) c. O. pap., 50 c.

Austin, L: Winslow.
Comparative sensitiveness of some common detectors of electrical oscillations. Wash., D. C., Gov. Pr. Off., '11. (My) 527-542 p. diagrs., 4°.

Austin, Mrs. Mary Hunter.
The arrow maker; a drama in three acts. N. Y., Duffield, '11. (Ap22) c. 13+128 p. por. D. $1 n.

Austin, W:
Peter Rugg, the missing man; introd. by T: Wentworth Higginson. Bost., Luce, '10, ['11.] (Ja14) c. '08-'10. 111 p. il. 8°, $1.

AUSTRALIA.
Taylor, G. Australia. 90 c. Oxford Univ.
Turner, H: G. First decade of the Australian commonwealth. $3. Longmans.

AUSTRIA-HUNGARY.
See **Danube-Oder Canal;—Hungary.**

AUTHORS.
Dawson, W: J. *and* Coningsby W: Great English novelists. In 2 v. ea., $1 n. Harper.
Henderson, A. Interpreters of life and the modern spirit. $1.50 n. Kennerley.
Phelps, W: L. Essays on Russian novelists. (37 p. bibl.) $1.25 n. Macmillan.
See also **Poets.**

AUTHORSHIP.
Colles, W: H., *and* Cresswell, H: Success in literature. $1.25 n. Duffield.
Cooper, F. T. Craftsmanship of writing. $1.20 n. Dodd, Mead.
1001 places to sell manuscripts. $1. Editor Co.

Autobiography of a tomboy. Gilder, J. L. 60 c. A. L. Chatterton.

Autobiography of Shakespeare. Alexander, L: C:, *ed.* $1.50 n. Baker & T.

Automobile Club of Rochester. Western New York perpetual route book and official hotel and garage list. Rochester, N. Y., Automobile Club, Rochester, ['11.] (F) 8°. (Priv. pr.)

AUTOMOBILES.
Abernathy, L. Meeting Roosevelt; story of adventure. Brush Runabout Co.
Babbitt, C: J. Law applied to motor vehicles. $6.50. J: Byrne & Co.
Bowen, W. M. How to build a motor-bob. 25 c. Motor-bob Mfg.
Flanders, R. E: Construction and manufacture of automobiles. 25 c. Industrial Press.
Hodgkinson, E. H. Tyranny of speed. $1.25 n. J: Lane.
International library of technology. [Automobile lib., 5 v.] $5. Int. Text-bk. Co.
Jones, F. R. Automobile catechism. $2.50. Class Journ. Co.
Leechman, D. Making of a motor car. 50 c. Spon & C.
Operation, care and repair of automobiles. $1. Horseless Age Co.
Russell, T: H. Question and answers for automobile students and mechanics. $1. C: C. Thompson.
Swingle, C. F. Automobile mechanicians' catechism. $1.25. Drake.
See also **Long Island;—New York;—Washington [state.]**

Autry, Allen Hill.
Grapeshot and canister from the arsenal of truth on mission methods; with an introd. by Rev. B: Cox. Little Rock, Ark., Doctrinal Interpreter, '11. (Ap22) c. 178 p. 12°, 75 c.

Ave Maria. Perrin, D. A. 35 c. D. A. Perrin & Co.

Avebury, Lord.
See Lubbock, *Sir* J:

Average man. Dumont, H: 50 c. H: Dumont.

AVESTAN LANGUAGE.
Bender, H. H. Suffixes *mant* and *vant* in Sanskrit and Avestan. $1. Johns Hopkins Press.

Awakening of Scotland. Mathieson, W: L. $2.50 n. Macmillan.

Ayer, F: Fanning.
Bell and wing; [poems.] N. Y., Putnam, '11. (Ap1) c. 8+1266 p. O. $2.50 n.

Ayer, Sarah Connoll.
Diary of Sarah Connell Ayer, Newburyport and Andover, Mass., 1805-'09; Concord and Bow, New Hampshire, 1809-'11, 1833-'35; Portland and Eastport, Maine, 1811-'33. Portland, Me., H. W. Bryant, '11. (F) 404 p. 8°, $5 n.

Ayers, Nathaniel Monroe.
Building a new empire; a historical story of the settlement of the wild west; [Furnas Co., Neb.] N. Y., Broadway, ['11.] (F25) c. '10. 221 p. por. pls. 12°, $1.50.

Ayre, G. B.
Suggestions for a syllabus in religious teaching; with an introd. by M. E. Sadler. N. Y., Longmans, '11. (Ap8) 15+147-25 p. D. 50 c. n.; ed. for church schools, 70 c. n.

Ayscough, J:
Mezzogiorno. St. Louis, Herder, '11. (Mr11) 410 p. 12°, $1.50.

"B., C. G."
See Graham, Constantius.

"B., L. E.," pseud.
See Boggs, *Mrs.* J:

Babbitt, C: Jacob.
Law applied to motor vehicles, [etc.;] with an introd. by Fs. Hurtubis, jr. Wash., D. C., J: Byrne & Co., '11. (Mr) c. O. $6.50.

Babcock, Ja. Woods, M.D., and Cutting, W. Bayard, jr.
Prevalence of pellagra; article repr. from the Journal of the South Carolina Medical Assn., by J. W. Babcock, and Consular rept. on the prevalence of pellagra in Italy and southern Europe, by Vice Consul W. Bayard Cutting, jr. Wash., D. C., Gov. Pr. Off., '11. (Mr) 49 p. 8°.

BABIES.
See Children.

Babson, Roger Ward.
Business barometers used in the accumulation of money; a text book on applied economics for merchants, bankers and investors. 4th ed. Wellesley Hills, Mass., Babson's Compiling Offices, ['11.] (Ap29) c. 391 p. fold. tabs., diagrs., 12°, $2.
Forecasting trade conditions by the area theory. Minneapolis, Minn., Int. Law and Business Inst., '11. (Je) c. 37 p. chart, 12°, (Talks on business; ed. by T. H. Russell.) pap., 50 c.

Bacheller, Irving Addison.
Keeping up with Lizzie; il. by W. H. D. Koerner. N. Y., Harper, '11. (Mr11) c. '10-'11. 157 p. D. $1 n.

Bachman, Rev. G: Oliver.
A world: without the Bible; outline studies in the book of Job. Nashville, Tenn., [G: O. Bachman, '11.] (F) c. '10. 44 p. 12°, 25 c.

Backbone of perspective. Taylor, T: U. $1 n. M. C. Clark.

Backwelder, Eliot, and Barrows, Harlan H.
Elements of geology. N Y., Am. Book Co., ['11.] (F11) c. 475 p. il. D. $1.40.

Bacon, Dolores Marbourg, [pseud. for Mrs. Mary Schell Hoke Bacon.]
Operas that every child should know; descriptions of the text and music of some of the most famous masterpieces; decorated by Blanche Ostertag. Garden City, N. Y., Doubleday, Page, '11. (Ap29) c. 7+460 p. D. 90 c. n.

BACON, Francis, *Lord.*
See Shakespeare-Bacon controversy.

Bacon, Mrs. Josephine Dodge Daskam.
While Caroline was growing. N. Y., Macmillan, '11. (Mr11) c. '06-'11. 330 p. D. $1.50.

Bacon, Mrs. Mary Schell Hoke.
See Bacon, Mrs. Dolores Marbourg, *pseud.*

Bacon, W: Plumb, comp.
Bibliography of class books and class records, 1792-1910, Yale University; comp. for the Association of Class Secretaries. [New Haven, Ct., Class Secretaries Bu., '11.] (Ap) 21 p. 8°, 25 c.

BACTERIOLOGICAL CHEMISTRY.
See Chemistry.

BACTERIOLOGY.
Deason, J. Pract. bacteriology. 75 c. Journ. Pr., (Kirksville.)
Jörgensen, A. P. C. Micro-organism and fermentation. $4.50 n. Lippincott.
Keeler, *Mrs.* S. M. W. Study of the chemistry of bacterial cellular proteins. Univ. of Mich.
Moor, C. G., *and* Partridge, W: Aids to bacteriology. $1.25 n. Wood.
Muir, R., *and* Ritchie, J. Manual of bacteriology. $3.25 n. Macmillan.
Reid, M. E., *comp.* Bacteriology in a nutshell. $1.15. M. E. Reid.
See also Fermentation;—Parasites;—Water.

Baer, J: R:
Bank organization. [Phil., J: R: Baer,] '10, ['11.] (Mr25) c. 6+7-136 p. forms, 8°, $1.50.

Bagley, W: Chandler.
Craftsmanship in teaching. N. Y., Macmillan, '11. (Ap22) 9+247 p. D. $1.10 n.
Educational values. N. Y., Macmillan, '11. (My6) c. 20+267 p. D. $1.10 n.

Bagot, R:
The House of Serravalle. N. Y., J: Lane, '11. (Mr4) 448 p. D. $1.50.

BAHAMA ISLANDS.
Osborn, H: F., *ed.* Naturalist in the Bahamas. $2.50 n. Lemcke & B.
Schöpf, J. D: Travels in the Confederation [1783-1784]. 2 v. $6 n. W. J. Campbell.

Bailey, H: Turner.
Flush of dawn. Worcester, Mass., Davis Press, '11. (Mr) $1.25.

Bailey, Liberty Hyde.
The country-life movement in the United States. N. Y., Macmillan, '11. (Ap15) c. 11+220 p. D. (Rural outlook ser.) $1.25 n.
The outlook to nature. New and rev. ed. N. Y., Macmillan, '11. (Mr11) c. '05, '11. 12+195 p. D. $1.25 n.
The rural outlook set. In 4 v. N. Y., Macmillan, '11. (My20) c. 12°, ea., $1.25 n.; per set, $5 n.
Contents: The country life movement; The state and the farmer; (New ed.); The outlook to nature; (New and completely rev. ed.); The nature-study idea (4th ed.).

BAILMENTS.
Roberts, J: S. Cases on bailments and carriers. $1.50. Thompson & Co.

Bain, Fs. W:
The ashes of a god; tr. from the original manuscript by F. W. Bain. N. Y., Putnam, '11. (Ap8) c. 23+152 p. front. O. $1.25 n.

Baker, Arth. Latham.
Quaternions as the result of algebraic operations. N. Y., Van Nostrand, '11. (Ap15) 100 p. il. 12°, $1.25.

Baker, B. Granville.
The Danube with pen and pencil; with 99 illustrations [part in color]. N. Y., Macmillan, '11. (My6) 16+191 p. 8°, $4 n.

Baker, Eleanor and Barber.
Batch of Cookies; or, fifty days in Europe. N. Y., Cochrane, '10, ['11.] (Ja) 46 p. 12°, 50 c.

Baker, Mrs. Etta Anthony.
The captain of the "S. I. G.'s"; with il. by H. Burgess. Bost., Little, Brown, '11. (My20) c. 10+323 p. D. (Staten Island giants ser.) $1.50.

Baker, G: Pierce.
Some bibliographical puzzles in Elizabethan quartos; notes on Professor Baker's paper, by G. W. Cole. [Cedar Rapids, Ia., Torch Press, '11.] (Ap) 23 p. 8°. (Priv. pr.)

Baker, Josephine Turck.
The correct preposition; how to use it; a complete alphabetic list. Chic., Correct English Pub., 125 N. Wabash Ave., ['11.] (Je24) c. 5-169 p. 12°, $1.

Baker, R: Philip.
Problem of angle-bisectors; dissertation submitted to the faculty of the Ogden Graduate School of Science of the University of Chicago in candidacy for the degree of Doctor of Philosophy. Chic., Univ. of Chic., ['11.] (Ap) 99 p. figs. Q. pap., $1 n.

BAKING.
See Cookery.

Balch, Allie Sharpe.
Sunshine, rain, and roses. N. Y., Putnam, '11. (My13) c. '10. 6+132 p. D. $1.25.

Balck, W:
Tactics; tr. by Wa. Krueger. 4th completely rev. ed.; with numerous plates in the text. Fort Leavenworth, Kan., U. S. Cavalry Assn., '11. (Ap15) c. 8°, $3.

Baldwin, C: Sears.
Writing and speaking; a text-book of rhetoric. pts. 1-2. N. Y., Longmans, '11. (My6) c. '09-'11. 17+222; 18+221-442 p. D. ea., 70 c.

Baldwin, Clara F., comp.
Hand-book. [Chic., Am. Lib. Assn.,] '10, ['11.] (Ap8) 101 p. fold. tab., 12°, 25 c.

Baldwin, D: H:, comp.
See Gannett, S: Stinson.

Baldwin, Ja., and Bender, Ida C.
First reader; Second reader; Third reader. N. Y., Am. Book Co., '11. (Je10) c. 144; 176; 258 p. il. [some in col.] D. (Reading with expression.) 1st reader, 30 c.; 2d reader, 35 c.; 3d reader, 45 c.
Fourth reader; fifth reader; eight-book series. N. Y., Am. Book Co., ['11.] (Je24) c. il. 258; 258 p. D. (Reading with expression.) ea., 45 c.

Baldwin, Ja. Lauer.
The last word; being an announcement of the ultimate generalization of science and a solution of popular problems in religion and philosophy. N. Y., Broadway, ['11.] (Ap22) c. '10. 105 p. 12°, $1.

Baldwin, Ja. Lauer and Mary Eliz.
Last word; being an announcement of the ultimate generalization of science and a solution of popular problems in religion and philosophy. N. Y., Broadway, '11. (My) 105 p. 12°, $1 n.

Baldwin, Ja. Mark.
Dictionary of philosophy and psychology, including many of the principal conceptions of ethics, logic, æsthetics, philosophy of religion, mental pathology, anthropology, biology, neurology, physiology, economics, political and social philosophy, philology, physical science, and education, and giving a terminology in English, French, German and Italian; written by many hands and ed. by Ja. Mark Baldwin, with the co-operation and assistance of an international board of consulting editors. In 2 v. N. Y., Macmillan, '11. (Mr25) 24+644 (bibls); 16+892 p. il. diagrs., 4°, ea., $8. (Sold by subs. only.)
The individual and society; or, psychology and sociology. Bost., Badger, '11. (Mr4) 10+13-210 p. D. $1.50 n.

Baldwin, Mary Eliz.
See Baldwin, Ja. Lauer.

Ball, Carleton Roy.
Importance and improvement of the grain sorghums. '11. (Mr) 45 p. il. map, tabs., diagrs., 8°, (U. S., Dept. of Agriculture, Bu. of Plant Industry, bull.)

Ball, Sarah B.
See Dana, J: Cotton.

BALL.
See Baseball;—Basket-ball.

Ball bearings. N. Y., Industrial Press, '10, ['11.] (Mr4) c. '10. 32 p. il. 8°, (Machinery's reference ser.) 25 c.

Ball to ball billiards. Hoskin, E. F. 50 c. W. A. Spinks & Co.

BALLADS.
Lang, A. Ballades and rhymes from Ballades in blue china and Rhymes à la mode. 60 c. n.; $1 n. Longmans.

Ballenger, W: Lincoln, M.D.
Diseases of the nose, threat and ear, medical and surgical. 3d ed., rev. and enl. Phil., Lea & F., '11. (Ap) c. 11+17-983 p. il. 8°, $5.50 n.

Ballet, Gilbert.
Neurasthenia; tr. from the 3d French ed. by P. Campbell Smith. 3d ed. N. Y., Wood, '11. (Je) 422 p. il. $3 n.

Balley, Bert Heald.
200 wild birds of Iowa; a handbook for the identification of the common wild birds of Iowa, adapted to use in schools. Cedar Rapids, Ia., [B. H. Balley,] '10, ['11.] (Mr11) 80 p. il. forms, 75 c.

Balliett, Mrs. L. D.
See Balliett, Sarah Joanna Dennis.

Balliett, Sarah Joanna Dennis, [Mrs. L. D. Balliett.]
Nature's symphony; or, lessons in number vibration. Atlantic City, N. J., [S. J. D. Balliett,] '11. (My20) c. 10+11-127 p. 8°, $1.25.

BALLOT.
See Elections.

Baltzell, Winton Ja.
Baltzell's dictionary of musicians; containing concise biographical sketches of musicians of the past and present, with the pronunciation of foreign names. Bost., Ditson, '11. (Ap1) c. no paging, O. $1.25.

Balzac, Honoré de.
Le cousin Pons; ed., with introd., notes, and questionnaire, by Hugo Paul Thieme. Ann Arbor, Mich., G: Wahr, '11. (Ap15) c. 44+275 p. (4 p. bibl.) 12°, 90 c.

Bancroft, Hugh.
See Inheritance taxes for investors.

BANDAGES.
See Surgery.

Bandler, S: Wyllis.
Vaginal celiotomy. Phil., Saunders, '11. (F) c. 13-450 p. il. pls. 4°, $5 n.; hf. mor., $6.50 n. Bankers Pub.

Bangs, J: Kendrick.
"Eight brand new bits" of Christmas cheer. N. Y., Leighton & Valentine Co., '11. (My20) c. 3 p. 8°, 25 c.
Jack and the check book; il. by Alb. Levering. N. Y., Harper, '11. (Je3) c. 235 p. D. $1 n.

Bankers' handy ser. 24°. Bankers Pub.
—Aldrich. Plan for banking legislation. 50 c.

BANKING.
See Banks and banking.

BANKRUPTCY.
American bankruptcy repts. v. 24. $5. M. Bender.
United States bankruptcy law of July 1, 1898. Gov. Pr. Off.

BANKS AND BANKING.
Aldrich, N. W. Plan for banking legislation. 50 c. Bankers Pub.
Aldrich, N. W. Suggested plan for monetary legislation. Gov. Pr. Off.
Baer, J: R: Bank organization. $1.50. J: R: Baer.
Barnett, G: E. State banks and trust companies since the passage of the National-Bank act. Gov. Pr. Off.
Bolles, A. S. National bank act and its judicial meaning. $5. G: T. Bisel Co.
Eckhardt, H. M. P. Rational banking system. $1.50 n. Harper.
Frame, A. J. World's solution—how to prevent "cash suspension by banks." gratis. A. J. Frame.
Grant, J. *of the Middle Temple.* Treatise on the law rel. to bankers and banking companies, incl. notes and cases decided in the Canadian courts. $11.50. Cromarty Law Bk. Co.
Guaranty of bank deposits. 5 c. Univ. of Wis.
Miles, H. D. la H. Science of currency and centralized banking. 50 c. Rand, McNally.
Nash, W: A. Credit and currency for an emerger. (Priv. pr.) W: A. Nash.
Nixon, A., *and* Stagg, J. H. Accounting and banking. $2. Longmans.
Paine's banking laws, 1910 supp. 50 c. M. Bender.
Pratt's digest; full text of the laws rel. to national banks. $2. A. S. Pratt & Sons.

BANKS AND BANKING.—*Continued.*
Reihl, C: W. Literary remittances by a banker. $1. Financier Pub.
Sprague, O. M. W. Banking reform in the United States. $1. Harvard Univ.
Talbert, J. T. Loans and discounts. Am. Inst. of Banking.
Thomson, W: Dict. of banking. $8.50. Pitman.
United States. Board of Trustees, Postal Savings System. Postal Savings system. Gov. Pr. Off.
Weitzel, F. W: Law of deposits. $1.50; $2; $1; 50 c. Economy Pub.
See also Codes; — Credit;—Finance;—Interest;—Money;—Negotiable instruments.

BANTU LANGUAGES.
Madan, A. C. Living speech in central and south Africa. $2. Oxford Univ.

BAPTISM.
Dortch, D: E. Bible lights on baptism. $1. Gospel Winchester Co.

BAPTIST CHURCH.
American Baptist year-book, 1911. 50 c. n. Am. Bapt. Publication Soc.
MacArthur, R. S. Baptists: their principle, their progress, their prospect. 15 c. Am. Bapt. Publication Soc.
McGlothlin, W: J. Baptist confession of faith. $2.50 n. Am. Bapt. Publication Soc.
Soares, T. G. Baptist manual. 75 c. n. Am. Bapt. Publication Soc.

BAR.
See Lawyers.

Bar-20 days. Mulford, C. E: $1.35 n. McClurg.
Barbara of the snows. Greene, H. I. $1.35 n. Moffat, Yard.
Barbarian and noble. Lansing, M. F. 40 c. Ginn.

Barber, Edn. Atlee.
Hard paste porcelain. pt. 1. Phil., [Penn. Museum and Sch. Indust. Art,] '10, ['11.] (Mr4) c. front. pls. 8°, (Art primer, ceramic ser.) 50 c.

BARBERS.
Moler, A. B. Barbers' manual. $1. A. B. Moler.

BARBIZON SCHOOL.
Ellis, F. E. Barbizon School. pt. 1. (Priv. pr.) Bd. Educ., (Cleveland.)

Barbour, Ralph H:
The house in the hedge; il. by Gertrude A. Kay. N. Y., Moffat, Yard, '11. (Je3) c. 251 p. D. $1.10 n.

Barclay, Edith Noël Daniell, [Mrs. Hubert Barclay.]
Trevor Lordship. N. Y., Macmillan, '11. (Mr11) 8+389 p. D. $1.20 n.

BARCROFT FAMILY.
See Genealogies: Runk, E. T. B.

Bard, Rev. Andreas.
Ships that pass in the night and other sermons. Burlington, Ia., German Lit. Bd., ['11.] (Ja7) 225 p. $1.25.

Bardeen, C: W:
A little fifer's war diary; with 17 maps, 60 portraits and 246 other illustrations; with an introd. by N: Murray Butler. Syracuse, N. Y., C: W: Bardeen, '10, ['11.] (Ja7) c. 329 p. O. cl., $3 net.

Bardswell, Frances Anne, [Mrs. C: W: Bardswell.]
The herb-garden; with 16 il. in colour drawn from nature by the Hon. Florence Amherst and Isabelle Forrest. [N. Y., Macmillan,] '11. (My13) 8+173 p. O. (Color books, miscellaneous.) $2 n.

"Baribeau, Henry," pseud.
See Baribeault, Paul H: Israel.

Baribeault, Paul H: Israel, ["Henry Baribeau."]
"Leetle Johnnie Boy," and other French-Canadian poems and stories. Worcester, Mass., Belisle Pr. & Pub., '10, ['11.] (F) c. '10. 16 p. il. pors. 12°, 25 c.

Baring, Maurice.
The collected poems of Maurice Baring. N. Y., J: Lane, '11. (My6) 7+236 p. D. $1.50 n.
Diminutive dramas. Bost., Houghton Mifflin, '11. (Mr4) 8+224 p. D. $1.25.

Baring-Gould, Rev. Sabine.
Cliff castles and cave dwellings of Europe. Phil., Lippincott, '11. (Ap15) 319 p. 8°, $3.50 n.
The land of Teck and its neighborhood; with 5 plates in colour and 48 other illustrations, together with a map. N. Y., J: Lane, '11. (Je10) 11+327 p. O. $3.50 n.

Barker, Wharton.
Our Canadian relations. [Wash., D. C., Gov. Pr. Off., '11.] (Ap) 18 p. 8°.

Barnaby, Horace T., jr.
The water scandal; a story of political and municipal graft and corruption. Grand Rapids, Mich., Shaw Pub., ['11.] (Ja7) c. '10. 325 p. il. 12°, $1.25.

Barnard, J. Edn.
Practical photo-micrography. [N. Y., Longmans,] '11. (Je3) 12+322 p. figs. pls. O. $4.20 n.

Barnard, W: Fs.
Tongues of toil, and other poems. Chic., Fraternal Press, '11. (Ja) c. '10. 9-12+192 p. 12°, $1.

"Barnes, Mrs. A. J."
See Barnes, Lovisa Ellen.

Barnes, C: Reid.
See Coulter, J: Merle.

Barnes, Ja.
Naval actions of the War of 1812; with il. by Carlton T. Chapman. [New ed.] N. Y., Harper, ['11.] (Je3) c. '96. 14+263 p. O. $2.

Barnes, Lovisa Ellen, [Mrs. A. J. Barnes.]
Barnes' complete typewriting instructor. St. Louis, Mo., A. J. Barnes Pub., '10, ['11.] (F) c. '10. 12+209 p. il. 12°, $1.50.

Barnes, Parker Thayer, comp.
The suburban garden guide. N. Y., Suburban Press, [44 E. 23d St., '11.] (Ap22) c. 64 p. 12°, 25 c.

Barnett, Annie, and Dale, Mrs. Lucy.
An anthology of modern English prose (1741-1892). N. Y., Longmans, '11. (Ap15) 12+450 p. D. $1.25 n.

Barnett, G: Ernest.
State banks and trust companies since the passage of the National-bank act. Wash., D. C., Gov. Pr. Off., '11. (Mr) 366 p. fold. tabs., fold. diagr., 8°.

Barnett, H. Norman.
Accidental injuries to workmen with reference to Workman's Compensation Act, 1906; with article on "Injuries to the organs of special sense," by Cecil E. Shaw, M.D., and legal introd. by T. J. Campbell. N. Y., Rebman Co., ['11.] (Ap8) 7+376 p. 8°, $2.50.

Barnhill, J: F., and Wales, Ernest deWolfe.
Principles and practice of modern otology. 2d ed., thoroughly rev. Phil., Saunders, '11. c. 598 p. il. (partly col.) 8°, $5.50 n.; hf. mor., $7 n.

BARNS.
Fraser, W. J: Economy of the round dairy barn. gratis. Univ. of Ill.

Barnum, Madelene D.
See Maxwell, W: H:

BARONETAGE.
See Peerage.

Barr, Mrs. Amelia Edith Huddleston.
Sheila Vedder; front. [in color] by Harrison Fisher. N. Y., Dodd, Mead, '11. (Mr25) c. 341 p. D. $1.25 n.

Barr, J: H:, and Wood, Edg. H.
Kinematics of machinery; a brief treatise on constrained motions of machine elements. N. Y., Wiley, ['11.] (F18) 7+264 p. figs. 8°, $2.50.

Barratt, Norris S., and Sachse, Julius Friedrich, comps.
Freemasonry in Pennsylvania, 1727-1907, as shown by the records of Lodge no. 2, F. & A. M. v. 1, 1727-1781. Phil., Grand Lodge F. & A. M. of Pa., '10, ['11.] (Mr) 477 p. il. 8°, $3.

Barrell, Jos., and Loughlin, Gerald Fs.
Lithology of Connecticut. Hartford, Ct., Ct. State Lib., '11. (F) 207 p. fold. tabs., (Ct. Geological and Natural History Survey bull.) pap., 40 c.

Barrett, J:
The pan-American union; peace, friendship, commerce. Wash., D. C., Pan-Am. Union, '11. (Je3) c. 253 p. il. (1 in col.) O. $1.

Barringer, Dan. Moreau, and Adams, J: Stokes.
Law of mines and mining in the United States. vs. 1-2. St. Paul, Keefe-Davidson Co., '11. (Ap) c. O. ea., $7.50.

Barrington, Emilie Isabel, [Mrs. Russell Barrington.]
Essays on the purpose of art; past and present creeds of English painters. N. Y., Longmans, '11. (F4) 19+421 p. O. $4.25 n.

Barrington, Mrs. Russell.
See Barrington, Emilie Isabel.

Barroll, Hope H., comp.
Barroll in Great Britain and America, 1554-1910; comp. by Hope H. Barroll, of Chestertown, Maryland. Balt., J: H. Saumenig & Co., '10, ['11.] (Je24) 124 p. il. O. $5 n.

BARROLL FAMILY.
See Genealogies.

Barron, Rev. Douglas Gordon, ed.
In defense of the regalia, 1651-2; being selections from the family papers of the Ogilvies of Barras; ed., with introd., by Rev. Douglas Gordon Barron; with photogravure frontispiece and 9 illustrations. N. Y., Longmans, '10, ['11.] (F4) 16+371 p. O. $5 n.

Barrows, Anna.
Principles of cookery. Chic., Am. Sch. Home Economics, '10, ['11.] (Ja14) c. 10. 4+200+36 p. il. pls. facsim., 12°, $1.25.

Barrows, G: Lafayette, ed.
"Agfa" book of photography by flashlight. N. Y., Berlin Aniline Works, '10, ['11.] (F) 9-75 p. il. 12°, 25 c.

Barrows, Harlan H.
See Backwelder, Eliot.

Barrows, Wayne Groves.
Child of the plains. Bost., C. M. Clark, '11. (F11) 360 p. il. 12°, $1.50.

Barry, Belle Bearden.
Western glimpses; [a poem.] [Knoxville, Tenn.,] B. B. Barry, '10, ['11.] (My) 12 p. 8°, 25 c.

Barry, G: Duncan.
The transfiguration of our Lord. N. Y., Longmans, '11. (Mr4) 131 p. D. $1.20 n.

Barry, Rev. Jos. Gayle Hurd.
The Christian's day; a book of meditations. N. Y., E. S. Gorham, '10, ['11.] (Ap1) c. 3+257 p. 12°, $1.50.

Bartlett, Dana Webster.
The better country. Bost., C. M. Clark, '11. (F11) 457 p. il. 12°, $1.50.

Bartlett, G: Miller.
See Church, Alb. E.

Barton, Mary.
Impressions of Mexico with brush and pen; with 20 il. in colour. N. Y., Macmillan, '11. (My20) 11+163 p. O. $3 n.

Barton, Rev. W: Eleazar.
Rules of order of religious assemblies. N. Y. and Chic., Revell, '11. (Mr25) 12°, 50 c. n.

Bartsch, Rudolf Hans.
Elizabeth Koett; tr. by Ludwig Lewisohn. N. Y., D. FitzGerald, ['11.] (Ja7) c. '10. 265 p. D. $1.20 n.

Barwell, Noel.
Cambridge. Bost., Estes, '11. (Je10) c. 100 p. 4°, (Beautiful England ser.) bds., $1.25.

Basal beliefs of Christianity. Snowden, J. H: $1.50 n. Macmillan.

BASEBALL.
Cummings, J. M. How to score. 10 c. Am. Sports Pub.
Foster, J: B., *ed.* How to pitch.—Spalding's official baseball guide. ea., 10 c. Am. Sports Pub.
How to play second base. 10 c. Am. Sports Pub.
McGraw, J: J. Scientific baseball. 25 c.; 10 c. R: K. Fox.
Murnane, T. H., *ed.* Official guide of the National Association of Professional Baseball Leagues. 10 c. Am. Sports Pub.
Spalding's official college base ball annual, 1911. 10 c. Am. Sports Pub.
See also Esperanto.

Basis of quality in paper. Little, A. D. gratis. A. D. Little.

Baskervill, C: Read.
English elements in Jonson's early comedy. Austin, Tex., Univ. of Tex., ['11.] (Je24) 10+328 p. O. (Univ. of Texas bull.; Humanistic ser.; studies in English.) $2.

Baskerville, C:, ed.
Municipal chemistry; a series of thirty lectures by experts on the application of the principles of chemistry to the city, delivered at the College of the City of New York, 1910. N. Y., McGraw-Hill, '11. (Mr11) 9+526 p. il. 8°, $5.

BASKET-BALL.
Messer, G. N. How to play basket ball. 10 c. Am. Sports Pub.

Basset. Tallentyre, S. G., *pseud.* $1.25 n. Moffat, Yard.

Bastin, Edson Sunderland.
Geology of the pegmatites and associated rocks of Maine, including feldspar, quartz, mica, and gem deposits. '11. (My) 152 p. il. pls. fold. map in pocket, diagr., 8°, (U. S., Geological Survey, bull.)

Batch of Cookies. Baker, E. 50 c. Cochrane.

Bateman, W. F. La Trobe-.
See La Trobe-Bateman, W. F.

Bates, E. L., and Charlesworth, F.
Practical mathematics and geometry; a text book for elementary students in technical and trade schools, evening continuation classes, etc.; 267 illustrations. N. Y., Van Nostrand, '11. (Je24) 12°, $1.50 n.

Bates, Hugh H.
See Ohio cumulative digest.

Batista, Pedro.
Who? whence? where?: an essay. N. Y., Broadway, '11. (My) $1.

Battle orders. Kiesling, H. v. $1.50. F. Hudson Pub.

BATTLES.
See Brandywine;—Gettysburg;—Shiloh.

Battling to win. Chadwick, L. $1. Cupples & L.

Bauer, Heinrich.
Practical history of the violin; containing 778 genuine violin labels in true photographical reproduction; 1,200 violinmakers' names and biographies, etc. N. Y., H. Bauer Music Co., '11. (Je3) c. 37 p. por pls. 4°, $1.50.

Bauschinger, Julius, and Peters, Jean.
Logarithmic-trigonometrical tables, with 8 decimal places; containing the logarithms of all numbers from 1 to 200,000 and the logarithms of the trigonometrical functions for every sexagesimal second of the quadrant; under the patronage of the Royal Prussian Academy of Sciences of Berlin and the Imperial Academy of Sciences of Vienna; newly calculated. v. 1, Tables of logarithms to 8 places of all numbers from 1 to 200,000; v. 2, Table of the logarithms to 8 places of the trigonometrical functions of every sexagesimal second of the quadrant. N. Y., Stechert, '11. (Je3) 15+367: 951 p. Q. v. 1, $4.65 n.; v. 2, $9.25 n.

Bawbee Jock. MacLaren, A. $1.35 n. Putnam.

Baxter, Mrs. Marion Babcock.
Bits of verse and prose. Seattle, Wash., [B. B. McClure, '11.] (F) c. '10. 54 p. front. 12°, $1.

Baxter, Sylvester.
Remaking a railway; a study in efficiency; being an appreciation of the new transportation epoch in New England. Bost., New England Lines, ['11.] (Ap) 40 p. D. pap., gratis.

Bayley, T:
A pocket-book for chemists, chemical manufacturers, metallurgists, dyers, distillers, brewers, sugar refiners, photographers, students, etc. 7th ed., rev. and enl. N. Y., Spon & C., '10, ['11.] (My20) 12+559 p. 24°, $2.

Bayley, W: Shirley.
Elementary crystallography; being part one of general mineralogy. N. Y., McGraw-Hill, '10, ['11.] (Ja7) c. '10. 12+241 p. il. diagrs., 8°, $2 n.

Bayliss, W: Maddock.
The nature of enzyme action. 2d ed. N. Y., Longmans, '11. (F4) 11+137 p. (12 p. bibl.) O. (Monographs on biochemistry; ed. by R. H. Aders Plimmer and F. G. Hopkins.) cl., bds., $1.20 n.

BAYONNE, N. J.
Buskirk, D. Bayonne and South Hudson. gratis. Hudson Co. Hist. Soc.
"Be of good cheer." Van Dyke, J. S. $1 n. Sherman, French.

Beach, Jos. Warren.
The comic spirit in George Meredith; an interpretation. N. Y., Longmans, '11. (Je24) c. 230 p. D. $1.25 n.

Beadle, Clayton, and Stevens, H: P.
Rubber, production and utilization of the raw product. N. Y., Pitman, ['11.] (Mr11) 10+132 p. pls. D. (Pitman's common commodities of commerce.) 75 c.

BEAN.
See Soy bean.

BEAR.
Merriam, J: C. Notes on a gigantic bear from the Pleistocene of Rancho La Brea. 10 c. Univ. of Cal.
Bear and the lamb. Herman, P: H. $1. Cochrane.

Beard, C: Austin, ed.
Loose leaf digest of short ballot charters; a documentary history of the commission form of municipal government. N. Y., Short Ballot Organization, 383 Fourth Ave., ['11.] (Mr18) various paging, (bibls.,) O. $5 n.

Beattie, W: Renwick.
Home production of onion seed and sets. '11. (My) 24 p. il. 8°, (U. S., Dept. of Agriculture, Farmers' bull.)

Beauchamp, G: Edmond.
Practical method of reading character from handwriting. N. Y., Harlem Pr. Shop, [103 W. 127th St.,] '11. (My20) c. 32 p. il. 8°, 50 c.

BEAUMARCHAIS, Pierre Augustin Caron de.
Hazard, B. E. Beaumarchais and the American Revolution. gratis. D. A. R. Gen. Soc.

Beaumont, Fs., and Fletcher, J:
Select plays of Beaumont and Fletcher; ed., with introd., by G. P. Baker. N. Y., Dutton, '11. (Ap22) 20+476 p. 16°, (Everyman's lib.) 35 c. n.; leath., 70 c. n.

Beautiful Britain. il. 8°, 75 c. n. Macmillan.
—Harper. Wessex.
—Mitton. The Trossachs.

Beautiful England ser. il. 4°, $1.25. Estes.
—Barwell. Cambridge.
—Heath. Heart of Wessex.
—Jerrold. Norwich and the Broads.

Beautiful thoughts about happiness. Chadsey, E. M., *comp.* 75 c. Wilde.

Beautiful word pictures of the Epistle to the Ephesians. Haynes, W. A. $1. Busy Man's Bible Co.

BEAUTY (*personal*).
Shirley, G. How to be beautiful. 75 c. McKay.
See also Barbers;—Gymnastics and physical culture;—Hygiene;—Skin;—Surgery.

Beazley, Rosalind.
Virginia Rose, and other stories. [Orlando, Ky., R. Beazley, '11.] (Mr4) 3+107 p. front. pls. D. $1.50.

Bebel, Ferdinand August.
Woman and socialism; auth. tr. [of the] jubilee [50th ed.] by Meta L. Stern (Hebe). N. Y., Socialist Lit. Co., 15 Spruce St. '10, ['11.] (Ja21) c. '10. 512 p. D. $1.50.

Beca, Colonel.
A study of the development of infantry tactics; tr. by permission of the author, by Captain A. F. Custance; with a preface by Colonel Hacket Pain. N. Y., [Macmillan,] '11. (My20) 14+129 p. (2 p. bibl.) D. 75 c. n.

Becker, Tracy Chatfield.
See Witthaus, Rudolph August.

Beckie's book of bastings. *See* Beckman, Nellie Sims.

Beckman, Nellie Sims, [Mrs. W: Beckman.]
Beckie's book of bastings. Sacramento, Cal., J. M. Anderson, [416 J St.,] '10, ['11.] (Ap22) c. '10. 81 p. il. D. $1.

Beckman, Mrs. W:
See Beckman, Nellie Sims.

Bed chamber secrets. Whitworth, A. J. $1. A. J. Whitworth.

Beecham, Rob. K.
Gettysburg; the pivotal battle of the Civil War; with il. and a map. Chic., McClurg, '11. (Ap29) c. 298 p. O. $1.75.

Beecher, Franklin A.
See Michigan. Law of wills.

Beeching, C. L. T.
Grocery business organization and management; with chapters on buying a business, grocer's office work and book-keeping, and a model set of grocer's accounts, by Arth. Smart. N. Y., Pitman, ['11.] (Mr11) 7+164 p. O. $2.

Beede, Lillian Barker.
Through the mists; [poems.] [Los Angeles, Cal., L. B. Beede,] '10, ['11.] (Mr) c. '10. 52 p. por. 8°, 75 c.

BEES.
Miscellaneous papers on apiculture. Wash., D. C., Gov. Pr. Off., '11. (My) 7+ 123 p. maps, tabs., diagrs., 8°, (U. S., Dept. of Agriculture, Bu. of Entomology, bull.)
Potter, T. C. Queenie; the autobiography of an Italian queen bee. 75 c. n. Moffat, Yard.

BEETLES.
Casey, T: L. Memoirs on the *Coleoptera.* $1. T: L. Casey.

Beeton, Mrs.
Mrs. Beeton's international cookery. New ed.; with coloured plates and other illustrations. N. Y., Platt & P., ['11.] (Ap8) 752 p. O. $2.50 n.

Begbie, Harold.
Souls in action in the crucible of the new life; expanding the narrative of Twice-born men. N. Y., Doran, ['11.] (Mr11) c. 310 p. D. $1.25 n.

Beginner's book of gardening. Roberts, H. $1 n. J: Lane.

Beginnings. Mulhall, *Mrs.* M. M. $1 n. Longmans.

Beginnings of the American Revolution. Chase, E. 3 v. $7.50 n. Baker & T.

Beginnings of things in nature and in grace. Wight, J. K. $1.20 n. Sherman, French.

Behind the scenes in Pekin. Hooker, M. $2 n. Brentano's.

Behind the screens. Adam, E. $1.50 n. Putnam.

Behm, Jos. P.
The subjunctive in Latin. Syracuse, N. Y., Bardeen, '10, ['11.] (Ap29) 24 p. D. cl. bds., 30 c.

Being a Christian. Gladden, W. 75 c. n. Pilgrim.

Belanger, F. L., ed.
Ompompanoosuc Valley. Union Village, Vt., Methodist Ch. Soc., ['11.] (My) c. 88 p. il. pls. maps, 8°, 60 c.

Belden, A. W., and others.
Washing and coking tests of coal at the fuel-testing plant, Denver, Colo., July 1, 1908, to June 30, 1909, by A. W. Belden, G. R. Delamater, J. W. Groves and K. M. Way. '10, ['11.] (F) 62 p. il. tabs., 8°, (U. S., Dept. of the Interior, Bu. of Mines, bull.)

BELGIUM.
Boulger, D. C: Belgium of the Belgians. $1.50 n. Scribner.

Bell, C: Erle.
Applications of rates, pt. 1. Chic., La Salle Extension Univ., '11. (My20) c. 4°, 25 c.

Bell, Edn.
Principles of argument. Phil., Cromarty Law Bk. Co., '10, ['11.] (Ja) 14+339 p. 8°, $3.25.

Bell, Gertrude Lowthian.
Amurath to Amurath. N. Y., Dutton, '11. (F18) 18+370 p. il. map, 8°, $5 n.

Bell, J: Joy.
A kingdom of dreams; with a front. by E. S. Hodgson. N. Y., Cassell, '11. (Je3) c. 6+344 p. 12°, $1.20 n.

Bell, Ralcy Husted.
The religion of beauty and the impersonal estate. N. Y., Hinds, N. & E., '11. (My6) 262 p. 12°, $1.25.

Bell, Wa. Alex.
A living from poultry; or, the friendship system of poultry keeping. Wash., D. C., [W. A. Bell,] '11. (My20) c. 24 p. il. 8°, $1.50.

Bell and wing. Ayer, F: F. $2.50 n. Putnam.

Belles-lettres ser., Section 7; The English novel. por. Heath.
—Scott. Quentin Durward. 50 c.

Belloc, Mrs. Bessie Rayner Parkes.
Historic nuns. St. Louis, Herder, '11. (Mr11) 8+223 p. 8°, 75 c. n.

Belloc, Hilaire, [i.e., Jos. Hilaire Pierre.]
The French Revolution. N. Y., Holt, ['11.] (Je10) c. 256 p. S. (Home university lib. of modern knowledge; ed. by Herb. Fisher and others.) 75 c. n.
On something. N. Y., Dutton, '11. (Ja7.) 12+272 p. 16°, $1.25 n.

Belloc-Lowndes, Mrs. Marie Adelaide.
Jane Oglander. N. Y., Scribner, '11. (Ap29) c. 314 p. D. $1.25 n.

Bellum civile. *See* Petronius, Arbiter.

Ben Stone at Oakdale. Scott, M. 60 c. Hurst.

Bender, G: C.
Business manual for music teachers; a handbook on profitable business management, successful advertising, and all that pertains to the most practical methods of securing and retaining pupils; to which has been added many valuable ideas upon the subject of pupils' recitals, keeping accounts, collecting bills, etc. Phil., Presser, ['11.] (F4) c. '10. 5+7-108 p. il. forms, 8°, $1.

Bender, Harold H.
Suffixes *mant* and *vant* in Sanskrit and Avestan. Balt., [Johns Hopkins Press,] '10, ['11.] (Ap) 8+116 p. diagr., 8°, $1.

Bender, Ida C.
See Baldwin, Ja.;—Emerson, H: P.

Bender, Melvin, ed.
See American bankruptcy repts.

Bender's lawyers' diary and directory for the state of New York, 1911. Albany, N. Y., M. Bender, '10, ['11.] (Mr) c. O. hf roan, $3.

Benedict, Clare.
Our Lady of understanding. N. Y., Grafton Press, '10, ['11.] (F11) c. '10. 16 p. il. 16°, $1.

Benedict, Rob. D., comp.
Stories from the old French chronicles; retold in modern English. Bost., Badger, '11. (Je10) c. 143 p. D. $1.50 n.

BENEFIT SOCIETIES.
See Freemasonry;—Odd-fellows.

Benett, W.
Justice and happiness. N. Y., Oxford Univ., '11. (My13) 140 p. O. hf. cl., $1.40.

Benjamin, Gilbert Giddings.
The Germans in Texas; a study in immigration; reprinted from German-American Annals, v. 7. N. Y., Stechert, '09, ['11.] (Ja21) c. '10. 155 p. (7 p. bibl.) maps, fold. map, O. $1.50 n.

Bennett, C: Edn.
Syntax of early Latin. v. 1, The verb. Bost., Allyn, & B., '10, ['11.] (F4) c. '10. 526 p. 8°, $4.

Bennett, Enoch Arnold.
Anna of the five towns. N. Y., Doran, '10, ['11.] (F) 297 p. 12°, $1.20 n.
The book of Carlotta; being a revised edition (with new preface) of Sacred and profane love. N. Y., Doran, ['11.] c. (Je3) 11+3-294 p. D. $1.20 n.
Denry the audacious. N. Y., Dutton, '11. (Mr11) c. '10-'11. 5+350 p. D. $1.35 n.
The ghost; a modern phantasy. Bost., Small, Maynard, '11. (My13) 312 p. D. $1.20 n.
A great man: the story of a literary career. N. Y., Doran, '10, ['11.] (F) 12°, $1.20 n.
The human machine. N. Y., Doran, ['11.] (Ap8) 123 p. D. 75 c. n.
Leonora. N. Y., Doran, '11. (Je17) 362 p. D. $1.20 n.
Mental efficiency and other hints to men and women. N. Y., Doran, '11. (My20) c. 119 p. D. 75 c. n.

Bennett, P. R.
Compact rhyming dict. N. Y., Dutton, '10, ['11.] (F) 32+222 p. 24°, (Miniature reference lib.) im. mor., 50 c.

Benson, Arth. S.
See Oregon. *Sup. ct.* Digest.

Benson, E: Frederic.
Account rendered. Garden City, N. Y., Doubleday, Page, '11. (Ap1) c. 367 p. D. $1.20, fixed.

Benson, Father Rob. Hugh.
Christ in the church. St. Louis, Herder, '11. (Ap15) 225 p. 8°, $1 n.
The Maid of Orleans; [play;] text only. N. Y., Longmans, '10, ['11.] (Ja14) 64 p. S. pap., 20 c.
None other gods. St. Louis, Herder, '11 (Mr11) 8+477 p. 12°, $1.50.

Bent, Allen Herb.
A bibliography of the White Mountains. Bost., Appalachian Mountain Club, [1050 Tremont Bldg.,] '11. (Ap8) c. 114 p. por. O. $1.

Bentley, Alys E.
Child life in song and speech; a study in development. N. Y., A. S. Barnes Co., '10, ['11.] (F) 23 p. front. O. pap., 25 c.
Tone plays for children. N. Y., A. S. Barnes Co., ['11.] (F) no paging, O. pap., 10 c.

Bentley, Harry C.
Science of accounts, [etc.] N. Y., Ronald Press Co., '11. (Je) c. O. $2.50; $3.

Benton, Josiah H:
The Book of common prayer and books connected with its origin and growth; catalogue of the collection of Josiah Henry Benton. Bost., [J. H: Benton, Ames Bldg.,] '10, ['11.] (Ja14) c. '10. 6+83 p. 4°, $5.

Beowulf; tr. out of the Old English by Chauncey Brewster Tinker. Rev. ed. N. Y., Newson & Co., '10, ['11.] (Ja7) c. 5-148 p. 16°, $1.

BEOWULF.
Cook, A. S., *comp.* Concordance to Beowulf. $4.50. Stechert.

Berenice. Oppenheim, E: P. $1.25 n. Little, Brown.

Beresford, J: Davys.
The early history of Jacob Stahl. Bost., Little, Brown, '11. (My6) c. 8+513 p. D. $1.35 n.

"Berger, E.," pseud.
See Sheppard, Eliz. Sarah.

Berggren, Tell.
The art of curative gymnastics. Battle Creek, Mich., Good Health Pub., '10, ['11.] (F4) 119 p. il. 4°, $1.

Bergin, Rev. Alfr.
Swedish settlements in central Kansas; an address. Topeka, Kan., State Hist. Soc., Kansas, '10, ['11.] (Ja) 28 p. il. fold. map, pors. O. pap., gratis.

Bergquist, Nils William, tr.
Swedish folk dances; introd. by C. Ward Crampton. [2d ed.] N. Y., A. S. Barnes, '10, ['11.] (Je) 53 p. il. 4°, $1.50 n.

Bergson, Henri Louis.
Creative evolution; author. tr. by Arth. Mitchell. N. Y., Holt, '11. (Ap8) c. 15+407 p. O. $2.50 n.
Matter and memory; author. tr. by Nancy Marg. Paul and W. Scott Palmer. N. Y., Macmillan, '11. (F18) 20+339 p. O. (Lib. of philosophy; ed. by J. H. Muirhead.) $2.75 n.

Berkeley, Comyns, M.D., and Bonney, Victor, M.D.
Text-book of gynæcological surgery. N. Y., Funk & W., '11. (Ap) 10+720 p. col. il. O. $5 n.

BERKSHIRE, Eng.
Skeat, W. W: Place-names of Berkshire. 70 c. Oxford Univ.

Berlinicke, Harry R.
Legal information (reprinted from the legal department of *The Pottery, Glass & Brass Salesman*). N. Y., Berlinicke & Adams, '10, ['11.] (Ja) c. '10. 20 p. 8°, 25 c.

Bermondsey twin. Randall, F. J. $1.50. J: Lane.

Bernaldo de Quiros, Constantino.
Modern theories of criminality; tr. from the 2d Spanish ed. by Alphonse De Salvio; with an American preface by the author, and an introd. by W. W. Smithers. Bost., Little, Brown, '11. (F18) 8°, (Modern criminal science ser.) $4 n.

Bernard, Luther Lee.
Transition to an objective standard of social control; a dissertation submitted to the faculty of the Graduate School of Arts and Literature in candidacy for the degree of Doctor of Philosophy (Department of Sociology). Chic., Univ. of Chic., ['11.] (Ap) 96 p. O. pap., 50 c. n.

BERRIES.
See Strawberries.

Berriman, C: Shults, comp.
Soap brand register. N. Y., C: S. Berriman, '11. (My) 207 p. 8°, $5.

Berry, C: W:
The temperature-entropy diagram. 3d ed. N. Y., Wiley, '11. (Mr25) 18+393 p. figs. 12°, price raised from $2 to $2.50.

Besant, Mrs. Annie Wood.
Changing world, and Lectures to theosophical students; fifteen lectures del. in London during May, June, and July, 1909. Chic., Theosophical Bk. Concern, '10, ['11.] (F) 6+333+31 p. 12°, $1.

Bessie among the mountains. Matthews, J. H. 75 c. Platt & P.

Bessie and her friends. Matthews, J. H. 75 c. Platt & P.

Bessie at school. Matthews, J. H. 75 c. Platt & P.

Bessie at the seaside. Matthews, J. H. 75 c. Platt & P.

Bessie in the city. Matthews, J. H. 75 c. Platt & P.

Bessie on her travels. Matthews, J. H. 75 c. Platt & P.

Best vegetarian dishes that I know. Jardine, J. 50 c. n. Dutton.

Betham-Edwards, Matilda Barbara.
French men, women and books; a series of nineteenth-century studies; with 8 portraits reproduced by special permission. Chic., McClurg, '11. (Mr4) 8+207 p. O. $2.50 n.

Bethell, H. A.
Modern artillery in the field; a description of the artillery of the field army, and the principles and methods of its employment. [N. Y.,] Macmillan, '11. (My20) 9+393 p. front. figs. O. $2.60 n.

Better country. Bartlett, D. W. $1.50. C. M. Clark.

Bettex, Friedrich.
Bible and modern criticism; tr. from the German original by D: Heagle, D.D. Burlington, Ia., German Lit. Bd., '11. (Ap) 33 p. D. pap.

Betts, G: Herb.
The recitation. Bost., Houghton Mifflin, '11. (My6) c. '10-'11. 8+121 p. D. (Riverside educational monographs; ed. by H: Suzzallo.) 60 c.

The recitation. Mount Vernon, Ia., Hawk-eye Pub., '10, ['11.] (Ja14) c. '10. 10+5-97 p. 12°, 35 c.

BEVERAGES.
See **Flavoring.**

Beware of the dog. Reynolds, *Mrs.* L: B. $1 n. Brentano's.

Bexell, J: And.
Farm accounting and business methods; a text-book for students in agriculture and a manual for home-study. Springfield, Mass., Home Correspondence Sch., '11. (Je3) c. 161 p. il. forms, 8°, $1.25; with loose leaf binder of forms, $3.

Biagi, Guido.
The centaurians. N. Y., Broadway, '11. (My) $1.50.

Bianchi, Martha Gilbert Dickinson.
A Cossack lover. N. Y., Duffield, '11. (Ja28) c. 363 p. D. $1.30 n.

Bible.
Bible for home and school; ed. by Shailer Mathews; commentary on the book of Deuteronomy by W. G. Jordan. N. Y., Macmillan, '11. (Ap1) 11+263 p. S. 75 c. n.

Bible.—*Continued.*
Bible for home and school; ed. by Shailer Mathews; commentary on the Gospel according to Matthew, by A. T. Robertson, D.D. N. Y., Macmillan, '11. (F11) c. 13+294 p. map, S. 60 c. n.

The cross-reference Bible, containing the Old and New Testaments. The text of this Bible is that of the American standard edition of the Revised Bible (copyright, 1901, by Thomas Nelson & Sons) with variorum readings and renderings, with topical analysis and cross-references; Harold E. Monser, editor-in-chief. N. Y., Cross-Reference Bible Co., [4th Ave. Bldg., '11.] (My20) c. '10. 20+2414 p. maps, 8°, $4.50; mor., $6.75; levant., $8.50; mor., India pap., $7.50; mor., India pap., gold edges, $8.50; levant, India pap., $10; sealskin, $12.50; sealskin, India pap., $16; Thumb index in any binding, 50 c. extra.

The smaller Cambridge Bible; ed. by A. W. Streane, D.D., and R. Appleton. 6 v. [v. 1,] The book of Joshua; ed. by J: Sutherland Black; [v. 2,] The Gospel according to St. Matthew; ed. by Rev. A. Carr; [v. 3,] The Gospel according to St. Mark; rev. from the edition of G. F. Maclear, D.D.; [v. 4,] The Gospel according to St. Luke; ed. by Frederic W. Farrar, D.D.; [v. 5,] The Gospel according to St. John; ed. by I. A. Plummer, D.D.; [v. 6,] The acts of the Apostles; with introd. and notes by H. C. O. Lanchester. [N. Y., Putnam,] '11. (My20) S. ea., 30 c.

Bible. Old Testament.
The Hebrew prophets for English readers in the language of the revised version of the English Bible, printed in their poetical form, with headings and brief annotation; ed. by Fs. H. Woods and Fs. E. Powell. In 4 v. v. 3, Obadiah, Ezekiel, and Isaiah (40-66). [N. Y., Oxford Univ.,] '11. (My13) 5+317 p. D. 70 c.

Micah. The book of Micah; a new metrical translation with restoration of the Hebrew text and explanatory and critical notes by Paul Haupt. Chic., Univ. of Chic., ['11.] (Ja7) 251 p. O. pap., $1 n.

Psalms: a little book of Psalms; ed. by Edn. Osgood Grover. Bost., Wilde, ['11.] (My20) 47 p. 12°, 50 c.

Selections from the Old Testament; ed., with introd. and notes, by H: Nelson Snyder. Bost., Ginn, ['11.] (My13) c. 19+210 p. S. (Standard English classics.) 30 c.

Bible. New Testament.
Gospels: Golden Latin Gospels in the library of J. Pierpont Morgan (formerly known as the "Hamilton Gospels" and sometimes as King Henry the VIIIth's Gospels) now edited for the first time, with critical introd. and notes, and accompanied by four full-page facsimiles, by H. C. Hoskier. [South Orange, N. J., H. C. Hoskier,] '10, ['11.] (Ap) 116+363 p. facsims., f°. (Priv. pr.)

BIBLE.
Bibliography of the King James version of the English Bible. 3 c. Am. Bible Soc.

BIBLE.—*Continued.*

Clark, J. Fishin' for men. $1 n. Jennings & G.

Cooper, C. S. Training of Bible teachers. 10 c. Y. M. C. A.

English versions prior to King James (from the *Bible Society Record*). N. Y., [Am. Bible Soc., '11.] (My) 46 p. il. 12°, (Tercentenary leaflet.) pap., 3 c.

Faris, J: T. Romance of the English Bible. 25 c. Westminster Press.

Five minute Bible readings from Genesis to the Revelation. $1.50 n. Revell.

Geden, A. S. Outlines of introd. to the Hebrew Bible. $3 n. Scribner.

Henderson, G: The Bible a revelation. 20 c. n. Scribner.

Kaye, J. R. Chart Bible. $1.50 n. Revell.

Kennett, R. H. The "servant of the Lord." 90 c. n. Longmans.

Kent, C: F. Biblical geography and hist. $1.50 n. Scribner.

King James version and subsequent revisions (from the *Bible Society Record*). N. Y., Am. Bible Soc., '11. (Je) 28 p. il. pors. 12°, (Tercentenary leaflet.) pap., 3 c.

Knowles, *Mrs.* J. H. Heart talks on Bible themes. $1.25 n. Revell.

Lamb, M. T. Making of a man. 50 c.; 25 c. Am. Bapt. Pub. Soc.

Medbury, C: S. From the throne of Saul to Bethlehem. 50 c. Standard Pub., (Cin.)

Moninger, H. H. Adult Bible class in training for service. 40 c. Standard Pub., (Cin.)

Muir, W: Our grand old Bible. [Tercentenary Celebration.] $1.25 n. Revell.

Pierson, A. T. Knowing the Scriptures. $1.50. Gospel Pub. Ho.

Pollard, A. W:, *ed.* Records of the English Bible. $2.50. Oxford Univ.

Price, G: M. God's two books. $1. Review and Herald Pub. Assn.

Schenck, F. S. Bible reader's guide. 35 c. n. Am. Tract Soc.

Smith, M., *comp.* Compendium of Scriptural truths. $1.25. Broadway.

Soares, T. G. Heroes of Israel $1. Univ. of Chic.

Storrer, J. Compendium of Biblical texts and topics for every Sunday of the year. $1. J. Storrer.

O. T.: Fiske, A. K. Great epic of Israel. $1.50 n. Sturgis & W.

O. T. Hesselgrave, C: E. Hebrew personification of wisdom. 50 c. n. Stechert.

O. T.: Peters, M. C. Hebrew hopes of heaven; what the Old Testament has to say. 50 c. Jewish Times Press.

O. T.: Robinson, G: L. Abiding value of the Old Testament. 35 c. Y. M. C. A.

O. T.: Schmidt, N. Messages of the poets; Book of Job and canticles and some minor poems in the Old Testament. (24 p. bibl.) $1.25 n. Scribner.

O. T., Genesis: Ramsay, F. P. Interpretation of Genesis. $2 n. Neale.

BIBLE.—*Continued.*

O. T., Genesis: Wight, J. K. Beginning of things in nature and in grace; or, a brief commentary on Genesis. $1.20 n. Sherman, French.

O. T., Isaiah. Hastings, J., *ed.* Great texts of the Bible. v. 1, Isaiah. $3 n. Scribner.

O. T., Isaiah: Kennett, R. H. Composition of the book of Isaiah in the light of hist. and archæology. $1.20. Oxford Univ.

O. T., Job. Bachman, G: O. A world: without the Bible. 25 c. G: O. Bachman.

O. T., Job: Wicksteed, J. H. Blake's version of the Book of Job. $2 n. Dutton.

O. T., Psalms. Ainsworth, P. C. Threshold grace; meditations in the Psalms. 50 c. n. Revell.

N. T.: Hobart, A. S. Key to the New Testament. 40 c. n. Griffith & R.

N. T.: Kilpatrick, T: B. New Testament evangelism. $1.25 n. Doran.

N. T.: Moffatt, J. Introd. to the literature of the New Testament. (bibl.) $2.50 n. Scribner.

N. T.: Sheldon, H: C. New Testament theology. $1.50 n. Macmillan.

N. T.: Souter, A., *ed.* Novium Testamentum Græcæ. $1. Oxford Univ.

N. T.: Taylor, W: B. Studies in the Epistles and Revelation. 50 c. Standard Pub., (Cin.)

N. T., Ephesians: Haynes, W. A. Beautiful word pictures of the Epistle to the Ephesians. $1. Busy Man's Bible Co.

N. T., Gospels: Sanday, W:, *ed.* Studies in the synoptic problem. $4.15. Oxford Univ.

N. T., Gospels: Smith, *Mrs.* C. B. In the early days. $1.50. Broadway.

N. T., Gospels: Tatian. Diatessaron. $1.25 n. Scribner.

N. T., Gospels: Wilson, J. M. Studies in the origins and aims of the four Gospels. $1 n. Macmillan.

N. T., Hebrews: Ball, R. H. Lessons on Hebrews. $1. R. H. Ball.

Hebrews and Epistles: Mitchell, A. F. Hebrews and the general epistles. 75 c. Revell.

N. T., John: Chapman, D. J: John the presbyter and the Fourth Gospel. $2. Oxford Univ.

N. T., John: MacDermott, G. M. Gospel according to St. John. 35 c. n. Young Churchman.

N. T., John: Ritchie, A. Spiritual studies in St. John's gospel. v. 1, chapters 1-4. 75 c. n. Young Churchman.

N. T., John. Stone, J. S: Prayer before the passion; or, our Lord's intercession for His people; a study exegetical and practical in the 17th chapter of the Gospel according to St. John. $1.50 n. Longmans.

N. T., Mark: Gollock, G. A. Bible studies in outline; St. Mark's gospel. 50 c. n. Longmans.

N. T., Matthew. Pettingill, W: L. Simple studies in Matthew. gratis. F: Kelker.

BIBLE.—*Continued.*

N. T., Revelation: Pryse, J. M. Apocalypse unsealed; esoteric interpretation. $2. J. M. Pryse.

N. T., II. Timothy: Pope, H. W. II. Timothy; a course of study in personal work. 50 c. United Soc. of Christian Endeavor.

See also Baptism;—Catechism; — Christianity; — Church history; — Commandments; — God; — Higher criticism;—Holy Spirit; — Illustrations (*religious*);—Jesus Christ;—Jews;—Miracles;—Prophecies;—Religion; — Revivals;—Sermons;—Sunday school; — Teachers and teaching;—Theology;—United States;—*also* International critical commentary.

Bible class primers ser. 32°. Scribner.

—Henderson. Bible a revelation. 20 c. n.

BIBLIOGRAPHY.

Carnegie Library of Pittsburgh. Books by Catholic authors in the Carnegie Library of Pittsburgh. 25 c. Carnegie Lib., (Pittsburgh.)

English catalogue of books for 1910. $1.50 n. Pub. Weekly.

Bibliography of the King James version of the English Bible. N. Y., Am. Bible Soc., '11. (My) 21 p. 12°, (Tercentenary leaflet.) pap., 3 c.

BICYCLES.

Care and repair of motorcycles (4th ed.). N. Y., Bicycling World Co., '10, ['11.] (F) c. '10. 77 p. il. diagrs., 16°, 25 c.

Biddle, Arth. Colyar, comp.

The enchiridion; a handbook of forms for all the services in any active and wide awake church. Nashville, Tenn., Cumberland Presb. Pub. Ho., [152 Fourth Ave., N., '11.] (Ja21) 54 p. nar. T. leath., 50 c. n.

"Biddy," pseud.

See Lockwine, Alexandra Augusta Guttmann.

Bidwell, Leonard Arth.

Hdbk. of intestinal surgery. 2d ed. N. Y., W: Wood & Co., ['11.] (Ja) il. 12°, $2.25 n.

Biederwolf, W: E:

A help to the study of the Holy Spirit. N. Y. and Chic., Revell, ['11.] (F11) c. '10. 222 p. 12°, 75 c.

Big horse to ride. Dewing, E. B. $1.50. Macmillan.

Bigelow, Anson Hardin, and Arnold, W: Allen.

Elements of business arithmetic. N. Y., Macmillan, '11. (F18) 11+258 p. diagrs., D. (Macmillan's commercial ser.) 70 c. n.

Bigelow, J:

Peach Orchard, Gettysburg, July 2, 1863, explained by official repts. and maps; appeal to have Throstle Lane (a battle avenue) now named "United States Avenue" renamed Hunt Avenue, for the credit of the artillery arm of the service, which exclusively fought along it, and in honor of General Henry J. Hunt, chief of artillery (1862-1865), Army of the Potomac. Minneapolis, Minn., J: Bigelow, '10, ['11.] (F) 62 p. maps, fold. map, 8°. (Priv. pr.)

Bigelow, Melville Madison.

A false equation; the problem of the great trust. Bost., Little, Brown, '11. (Mr11) 7+251 p. D. $1.50 n.

Law of fraudulent conveyances, with editorial notes by Kent Knowlton. Bost., Little, Brown, '11. (Ap) c. O. $6.50 n.

BILLIARDS.

Hoskin, E. F. Ball to ball billiards. 50 c. W. A. Spinks & Co.

BILLS.

See Negotiable instruments.

Billy. Methven, P. $1.50. J: Lane.

Billy, the boy artist. Payne, E: 50 c. C. M. Clark.

Bimbi. La Ramée, L. de. $1.50. Lippincott.

Bindloss, Harold.

Sydney Carteret, rancher. N. Y., Stokes, ['11.] (F4) c. 329 p. D. $1.25 n.

Bingham, Eug. Cook, and White, G: Frederic.

A laboratory manual of inorganic chemistry. N. Y., Wiley, '11. (Ap29) c. 8+147 p. il. 12°, $1 n.

Bingham, Hiram, D.D.

Across South America; an account of a journey from Buenos Aires to Lima by way of Potosí; with notes on Brazil, Argentina, Bolivia, Chile, and Peru; with 80 il. and maps. Bost., Houghton Mifflin, '11. (Ap29) c. 16+405 p. O. $3.50 n.

Bingham, Brigadier-General Thdr. Alfr.

The girl that disappears; the real facts about the white slave traffic. Bost., Badger, '11. (Ap1) c. 87 p. front. D. $1 n.

Bingham, Wirt Dexter.

What is eternal life? [Santa Monica, Cal., W. D. Bingham, '11.] (Ja21) c. '10. 7+91 p. D. $1.40 n.; $1 n.

Binns, H: Bryan.

The adventure; a romantic variation on a Homeric theme. N. Y., Huebsch, '11. (Mr11) c. 96 p. D. $1 n.

The great companions. N. Y., Huebsch, '11. (My6) 96 p. D. bds., $1 n.

The wanderer and other poems; with a photogravure after Botticelli. N. Y., Huebsch, '11. (My6) 32 p. D. pap., 50 c. n.

BIOGRAPHY.

Abbot, J. Famous rulers in history. 5 v. per set, $2. Werner Co.

Abbot, J. *and* J. S. C. Famous queens of history. 5 v. per set, $2. Werner Co.

American Catholic who's who. $2. Herder.

Camm, B. Forgotten shrines; an account of some old Catholic halls and families in England and of relics and memorials of the English martys. $6 n. Herder.

Clayton, J. Leaders of the people. $2.50 n. Kennerley.

Fyvie, J: Noble dames and notable men of the Georgian era. $3.50 n. J: Lane.

Grafton index of the title of books and magazine articles on history, genealogy and biography printed in the United States on American subjects during the year 1909. $3.60 n. Grafton Press.

Great sovereigns, heroes, and pioneers. In 15 v. ea., $1; per set, $15. Werner Co.

Larned, J. N. Study of greatness in men. $1.25 n. Houghton Mifflin.

BIOGRAPHY.—*Continued.*

Smalley, G: W. Anglo-American memories. $2.50 n. Putnam.

Stealey, O. O. 130 pen pictures of live men. $5. O. O. Stealey.

Warner, C: D., *and others, eds.* Biographical dict. In 2 v. $6. Werner Co.

Who's who in Germany: wer ist's? $4. Stechert.

Who's who in New York city and state. $5. W. F. Brainard.

See also Authors;—Catholic church;—Genealogy;—Heroes;—Missions and missionaries;—Musicians;—Nunneries;—Peerage;—Poets;—Popes;—Presidents;—Protestant Episcopal church;—*also* Lafayette family.

BIOLOGY.

Hunter, G: W: Essentials of biology presented in problems. $1.25. Am. Book Co.

Sharpe, R: W. Lab'y manual for the solution of problems in biology. 70 c. **Am. Book Co.**

Thesing, C. Lectures on biology. $3.75 n. Stechert.

See also Anatomy;—Eugenics;—Evolution;—Heredity;—Man;—Morphology.

Birch, Una.

Secret societies and the French Revolution, together with some kindred studies. N. Y., J: Lane, '11. (My6) 261 p. (4 p. bibl.) D. $1.50 n.

BIRD DAY.

See Arbor Day.

Bird flight as the basis of aviation. Lilienthal, O. $2.50 n. Longmans.

BIRDS.

American Ornithologists' Union. Checklist of North American birds. $2.75. Am. Ornithologists' Union.

Bailey, B. H. 200 wild birds of Iowa. 75 c. B. H. Bailey.

Huntington, D. W: Our wild fowls and waders. $1.50; $2. Amateur Sportsmen Co.

King, B. W. Birds in rhyme for little people. $1.50 n. B. W. King.

McAtee, W. L. Our vanishing shorebirds. Gov. Pr. Off.

Mearns, E. A. Descriptions of 15 new African birds.—Descriptions of 10 new African birds. ea., 5 c. Smithsonian Inst.

Reed, C. A. Bird guide; water birds, game birds and birds of prey east of the Rockies. $1.25. C: K. Reed.

Thomson, A. L. Britain's birds and their nests. $7.50 n. Lippincott.

Tracy, H: C. Significance of white markings in birds of the order passeriformes. 25 c. Univ. of Cal.

Wayne, A. T. Birds of South Carolina. (16 p. bibl.) $3.25. Charleston Museum.

Wyss, C. v. Birds and beasts. 75 c. n. Macmillan.

See also Arbor day;—Linnet;—Pheasants;—Poultry;—Song sparrow;—Warblers;—*also* Alaska.

Birt, Fs. Bradley Bradley-.

See Bradley-Birt, Fs. Bradley.

Bisbee, F: Adelbert.

Summer flight. Bost., Murray Press, [359 Boylston St.,] '11. (Je17) c. 13+370 p. il. 12°, $1 n.

Bishop, W: G:

A short course in business training for normal schools, high schools, common schools, teachers and independent students. Chic., Univ. Pub., '11. (Mr11) c. 5+9-124 p. forms, 8°, 90 c.

BISMARCK-SCHÖNHAUSEN, Charles Edouard Leopold Otto v., *Prince.*

Smith, E. M. Bismarck and German unity. $1 n. Lemcke & B.

Bits of verse and prose. Baxter, *Mrs.* M. B. $1. B. B. McClure.

Bixby, W: Herb.

Regarding practicability of storage reservoirs to prevent floods and to benefit navigation on the Ohio and other rivers of the United States. [Wash., D. C., Gov. Pr. Off., '11.] (Ja) '10. 17 p. 8°, (U. S., National Waterways Commission, document.)

Black, G:

Young wife's advice book; complete guide for mother on health, self-management, and the care of the baby. Entirely new ed.; rev. by eminent authorities. N. Y., Platt & P., ['11.] (Ap) 160 p. D. 50 c. n.

Black, H: Campbell.

Law dict. cont. definitions of the terms and phrases of American and English jurisprudence, ancient and modern, and incl. principal terms of international, constitutional, ecclesiastical and commercial law, and medical jurisprudence, with collection of legal maxims, numerous select titles from the Roman, modern civil, Scotch, French, Spanish, and Mexican law, and other foreign systems, and a table of abbreviations. 2d ed. St. Paul, Minn., West Pub., '10, ['11.] (F) 6+1314 p. 4°, $6.

BLACK PRINCE.

See Edward, Prince of Wales.

Blacksmith shop practice. N. Y., Industrial Press, '10, ['11.] (Mr4) c. '10. 40 p. il. 8°, (Machinery's reference ser.) 25 c.

Blackwood, Algernon.

The human chord. N. Y., Macmillan, '11. (F4) 6+326 p. 12°, $1.50 n.

BLADDER.

Pilcher, P. M. Pract. cystoscopy. $5.50 n. Saunders.

Bugbee, H: G. Manual of cystoscopy. $3. P. B. Hoeber.

Blades, Franklin.

Is the life of man eternal? N. Y., Cochrane, '11. (Je3) c. 126 p. 12°, $1.

Blair, J. Gaylord.

Poultry diseases and their remedies; the cause, symptoms, and treatment of all diseases known to poultry. [Carlisle, Ky., J. G. Blair, '11.] (F18) c. '10. 100 p. il. 12°, 50 c.

Blair, T: Stewart, M.D., and others.

Public hygiene. In 2 v. v. 1, with 158 illustrations; v. 2, with 158 illustrations. Bost., Badger, ['11.] (Mr18) c. 6+310; 312-644 p. O. $10 n., boxed.

Blake, H: N.

See Montana Territory. *Sup. ct.* Repts.

"Blake, Rob.," pseud.

See George, Frederic.

BLAKE, William.
Chesterton, G. K. Blake. 75 c. n.; $1 n. Dutton.
Wicksteed, J. H. Blake's version of the Book of Job. $2 n. Dutton.

Blanchard, C. E.
Nut-cracker and other human ape fables. N. Y., Broadway, '11. (My) 12°, $1.

Blanchard's new pocket guide to Manhattan, Bronx, Brooklyn and Queens boroughs. N. Y., L. Lipkind, '11. (Mr) 153 p. fold. map, 16°, 15 c.

Blanlo, Rev. Jean.
Sicut parvuli; book of devotion in honor of the Holy Child Jesus. New ed. St. Louis, Mo., Herder, '10, ['11.] (F) c. '10. 21+208 p. 16°, 60 c.

Blanton, Annie Webb.
Supplementary exercises in punctuation and composition. Rev. ed., 1910. N. Y., C: E. Merrill, ['11.] (Mr4) c. '10. 75 p. 12°, 25 c.

Blatchford, Rob.
Chetham College [England], "the oldest free library in the world"; with introd. by Rev. G: Hodges, and specially drawn il. and initials by W: Palmer. Bost., Bodleian Soc. of Bost., '10, ['11.] (Mr4) c. '10. 32 p. il. 8°, 50 c.

Blavatsky, Helena Petrova Hahn-Hahn.
Abridgment of the secret doctrine. 2d ed. N. Y., Duffield, '11. (My6) c. '07. 583 p. 12°, $2 n.

Bleaching of flour. Hale, W. Gov. Pr. Off.

Bleackley, Horace W:, ["Tivoli," pseud.]
A gentleman of the road. N. Y., J: Lane, '11. (Mr11) 320 p. D. $1.50.

Bleininger, Alb. Victor.
Effect of preliminary heating treatment upon the drying of clays, [December 6, 1910.] Wash., D. C., Gov. Pr. Off., '11. (My) 143-195 p. il. tabs., diagrs., 4°.

Blennerhassett, Charlotte, Lady.
Louis XIV. and Madame de Maintenon; with 20 full-page il., including portraits of notable characters of the period. N. Y., Scribner, [imported,] '11. (Ap15) 23+323 p. 8°, $3.75 n.

Bligh, W: G:
The practical design of irrigation works. 2d ed., rev. and greatly enl.; 250 illustrations. N. Y., Van Nostrand, '11. (Ap15) 476 p. il. 4°, $6 n.

Blitzner, J:, ed.
The peerless pastry book; containing recipes for baking and pastry work. Seattle, Wash., [J: Blitzner, '11.] (F4) c. '10. 87 p. por. 16°, $1.

BLOCKADE.
Myers, D. P: Legal basis of the rules of blockade. Baker, Voorhis.

Blodgett, May Adel.
New exercises and problems in elem. algebra, for use as supp. material in addition to regular text book work. Minneapolis, Minn., North-western Sch. Supply Co., ['11.] (Ap) c. 89 p. 12°, 25 c.

BLOOD.
See Anemia;—Heart.

Bloomfield, Dan.
Games and puzzles for the musical; a collection of the best games, puzzles, etc., for musical clubs and the home. Phil., T. Presser Co., ['11.] (Ap) c. '10. 109 p. S. pap., 50 c.

Blossom of the sea. Smith, L. C. $1.50. New Amstel Mag. Co.

Bloundelle-Burton, J: E:
The fate of Henry of Navarre; a true account of how he was slain; with a description of Paris of the time and some of the leading personages. N. Y., J: Lane, '11. (F11) 349 p. pls. pors. O. $4 n.

BLOWING SOILS.
See Soils.

BLOWPIPE.
Butler, G. M. Pocket hdbk. of blowpipe analysis. 75 c. n. Wiley.

Blücher, H.
Modern industrial chemistry; tr. from the German by J. P. Millington. N. Y., Stechert, '11. (Mr11) 16+779 p. pls. O. $7.50 n.

Blue and the gray. Jennings, J. 75 c. Cantwell Pr. Co.

Blue bird. Maeterlinck, M. $1.20 n. Dodd, Mead.

Blue book of etiquette. Duffey, *Mrs.* E. B. 75 c. Winston.

Blue goose chase. Job, H. K. $1.25 n. Baker & T.

Bluejacket's manual. McLean, R. $1.30. Naval Inst.

Bluim, J. M.
The accounting system of an ice company. [Cleveland, O., J. B. Savage,] '11. (Je10) c. 5-104 p. il. forms, 4°, $10.

"Blythe, Marion," pseud.
An American bride in Porto Rico. N. Y. and Chic., Revell, '11. (Mr25) il. 12°, $1 n.

Boardman, Rev. Normand Smith.
The children of the saints; an early Christian romance. N. Y., Cochrane, '11. (My20) c. 70 p. 12°, 50 c.

Boas, Franz.
Handbook of American Indian languages. pt. 1; with illustrative sketches by Roland B. Dixon and others. Wash., D. C., Gov. Pr. Off., '11. (My20) 7+1069 p. O. (Smithsonian Institution, Bu. of Amer. Ethnology, bull.) $1.25.

BOATS.
Comstock, W: P., *comp.* Garages and motor boat houses. $2. W: T. Comstock.
Douglas, J: Motor boats; simply explained. 50 c. Spon & C.
See also Navigation.

Bob Carlton, American. Laing, H. G. $1.50. C. M. Clark.

Bob Chester's grit. Webster, F. V. 40 c. Cupples & L.

Bodeen, Gus Gordon.
See Williams, Elmer Virgil.

Bodkin, McDonnell.
The capture of Paul Beck. Bost., Little, Brown, '11. (Ja7) 7+312 p. front. D. $1.50.

BODLEIAN SOCIETY OF BOSTON.
Blatchford, R. Chetham College (England) "the oldest free library in the world." 50 c. Bodleian Soc. of Bost.

BODY (*human*).
See Anatomy;—Athletics;—Gymnastics and physical culture;—Hygiene;—Physiology.

Bogg J. Stuart.
An illustrated life of Swedenborg. N. Y., Warne, '11. (F25) 32 p. 8°, pap., 5 c. n.

Boggs, Mrs. Louise E. Shackelford, [Mrs. J: Boggs, "L. E. B.," pseud.]
Haphazard quotations collected during an idle summer month, with a winter addition. N. Y., A. Harriman, '11. (Ap29) c. 79 p. D. bds., 75 c. n.

BOHEMIA.
See Austria-Hungary;—Karlsbad.

Bohle, H., and Robertson, D:
A treatise on transformers. Phil., Lippincott, '11. (Je10) 370 p. 8°, $7.50 n.

Boiler furnaces. N. Y., Industrial Press, '11. (Ap1) c. 45 p. il. diagrs., 8°, (Machinery's reference ser.) 25 c.

BOILERS.
Feed water appliances. 25 c. Industrial Press.
Steam boilers. 25 c. Industrial Press.
See also Engines;—Furnaces;—Marine engineering;—Steam engines.

Boissière, Alb.
The man without a face; L'homme sans figure; English version by Florence Crewe-Jones; il. by J. H. Redman. N. Y., Dillingham, ['11.] (Je10) c. '10-'11. 239 p. D. $1.25 n.

Boll, Rob. H.
Lessons on Hebrews. Nashville, Tenn., [R. H. Boll,] '10, ['11.] (Mr) c. '11. 225 p. 12°, $1.

Bolles, Alb. Sidney.
National bank act and its judicial meaning. 4th ed. Phil., G: T. Bisel Co., ['11.] (F) c. '10. 56+556 p. 8°, $5.

Bolted door. Gibbs, G: F. $1.25 n. Appleton.

Bolton, Reginald Pelham.
Building for profit; principles governing the economic improvement of real estate. N. Y., [R. P. Bolton, 527 Fifth Ave.,] '11. (Ap22) 3-124 p. front. pls. diagrs., $2.

Bonar, Ja.
Disturbing elements in the study and teaching of political economy. Balt., [Williams & Wilkins Co.,] '11. (Je10) c. 145 p. 8°, $1.

Bond, Fs.
Wood carvings in English churches. In 2 v. v. 2, Stalls and tabernacle work; bishops' thrones and chancel chairs. N. Y., Oxford Univ., '10, ['11.] (Mr25) il. 8°, (Church art in England) $2.40.

Bond, R: Warwick, ed.
Early plays from the Italian; ed., with essay, introds. and notes. [N. Y., Oxford Univ.,] '11. (Mr18) 118+332 p. D. $2.50.

BONDS.
See Finance;—Investments;—Stocks.

Bone, D: W.
The brassbounder; with il. by the author. N. Y., Dutton, '11. (Mr18) 8+293 p. D. $1.25 n.

"Bonehill, Captain Ralph," pseud.
See Stratemeyer, E:

BONES.
Eaton, G: F. Osteology of pteranodon. $3. Yale Univ. Lib.
Granger, A. Radiographic atlas of the pathologic changes of bones and joints. $6. A. L. Chatterton Co.
Marsh, H., *and* Watson, C. G. Diseases of the joints and spine. $3. Chic. Medical Bk. Co.
See also Osteopathy.

Bonney, Victor.
See Berkeley, Comyns.

Bonomelli, Bp. Jeremias.
Christian mysteries; or, discourses for all the great feasts of the year, except those of the blessed Virgin; tr. by the Right Rev. T: Sebastian Byrne, D.D. In 4 v. N. Y., Benziger, '10, ['11.] (Ja21) 434; 311; 351; 458 p. D. $5 n.

Bonser, F: Gordon.
Reasoning ability of children of the fourth, fifth, and sixth school grades. N. Y., Teachers Coll., '10, ['11.] (My) 7+133 p. il. 8°, (Columbia Univ., Teachers Coll.; contributions to education.) $1.50.

Book, Rev. J: W:
Mollie's mistake; or, mixed marriages. St. Louis, Herder, '11. (Ap) 135 p. 16°, pap., 15 c.; per doz., $1.35 n.; per 100, $10 n.

BOOK ILLUSTRATION.
Greenaway, K. Illustrations. $1 n. Macmillan.

Book of American baking; pract. guide covering various branches of the baking industry. N. Y., Am. Trade Pub., ['11.] (Ja) c. '10. 191 p. il. 12°, $2.

Book of black magic. Waite, A. E: $5.50 De Laurence, Scott & Co.

Book of California bungalow plans. Los Angeles, Cal., A. E. Gwynn Co., '10, ['11.] (F) 76 p. il. 50 c.

Book of Cambridge verse. Kellett, E. E., *ed.* $2 n. Putnam.

Book of Carlotta. Bennett, E. A. $1.20 n. Doran.

BOOK OF COMMON PRAYER.
Benton, J. H: Book of Common Prayer and books connected with its origin and growth. $5. J. H: Benton.

Book (The) of concord; or, the symbolical books of the Evangelical Lutheran Church; tr. from the original languages, with analyses and exhaustive index; ed. by H: Eyster Jacobs, D.D. People's ed., by authority of the General Council of the Evangelical Lutheran Church in North America. Phil., General Council Publication Bd., '11. (My20) c. 758 p. O. $1.50, boxed.

Book of Dakota rhymes. Burleigh, B. W., *comp.* 80 c. Educator Sch. Supply Co.

Book of dear dead women. Underwood, E. W. $1.25 n. Little, Brown.

Book of frolics. Dawson, M. $1 n. B. W. Dodge.

Book of light verse. Leonard, R. M., *ed.* 50 c. n. Oxford Univ.

Book (The) of love; with an introd. by Madison Cawein; drawings by Wladyslaw T. Benda. N. Y., Macmillan, '11. (Ap15) c. 22+346 p. S. (Friendly lib.) $1.25 n.

Book of pain-struggle. Segal, H. R. 50 c. Massada Pub.

Book of roses. Durand, L: $1 n. J: Lane.

BOOK-PLATES.

White, E. G. Indiana bookplates. $2.50. E. G. White.

See also French, Edwin Davis;—Hopson, William Fowler.

BOOK-PRICES.

Livingston, L. S., *comp.* American book-prices current. v. 16. $8 n.; $15 n. Dodd & Livingston.

BOOKBINDERS AND BOOKBINDING.

Catalogue of sel. adult and juvenile books for public libraries bound from the sheets in Chivers' patent duro-flexible binding. gratis. Chivers Bk. Binding Co.

Bookish books. pors. 16°. Burrows Bros. —Vail. Hist. of the McGuffey readers. 55 c.

BOOKKEEPING.

Bentley, H. C. Science of accounts. $2.50; $3. Ronald Press Co.

Bexell, J: A. Farm accounting and business methods. $1.25; $3. Home Correspondence Sch.

Bishop, W: G: Short course in business training. 90 c. Univ. Pub., (Chic.)

Chase, W: A. Higher accountancy. 2 v. $6. La Salle Extension Univ.

Greendlinger, L. Accountancy problems with solutions. v. 1-2. ea., $5. Business Bk. Bu.

Musselman, D. L. Bookkeeping. $1. D. L. Musselman.

Ney, F: J. Bookkeeping simplified. $1. Pitman.

Nixon, A., *and* Stagg, J. H. Accounting and banking. $2. Longmans.

Porritt, H. M., *and* Nicklin, W: Pitman's higher book-keeping and accounts. $1. Pitman.

United States. *Treasury Dept. Committee on Auditing.* Accounting system of the United States from 1789 to 1910. '11. (My) 117 p. 8°.

See also Foundries;—Ice companies.

BOOKS AND READING.

Ely, R. Library aids for the teacher. 15 c. State Normal School.

Gibbons, E. Books for children. 50 c. E. Gibbons.

Kennedy, H. T., *comp.* Suggestive list of children's books for a small library. 25 c. Democrat Pr. Co.

Lamb, C: Detached thoughts on books and reading. (Priv. pr.) Plimpton Press.

Northcliffe, A. C: W: H., *and* McClure, S: S., *eds.* The world's greatest books. 20 v. $25. S: S. McClure Co.

Radford, G: Faculty of reading; the coming of age of the National Home Reading Union. 30 c. Putnam.

Stanley, H. H., *comp.* 550 Children's books. 15 c. Am. Lib. Assn.

See also Bibliography;—Book-prices;—Bookbinders and bookbinding;—Librarians and libraries;—Literature;—Printers and printing.

BOOKSELLERS.

Mumby, F. A. Romance of book selling; with bibl. by W. H. Peet. $4.50 n. Little, Brown.

Bookwalter, J: Wesley.

Rural versus urban, their conflict and its causes; a study of the conditions affecting their natural and artificial relations. [Springfield, O., J: W. Bookwalter,] '10, ['11.] (Mr25) 8+292 p. 8°, $2.50.

Boole, Mary Everest.

The forging of passion into power. N. Y., Kennerley, '11. (F25) 146 p. 8°, $1.50 n.

Booth, Edna Perry.

Nursery rhymes for the grown-ups, and some of another kind. N. Y., Grafton Press, '10, ['11.] (Ap8) c. 8+60 p. 12°, $1.

Booth, H: Spencer.

The insurgent of St. Mark's. Bristol, Tenn., King Pr., '11. (Ap22) c. 419 p. 12°, $1.50.

Booth, W: Stone.

The Droeshout portrait of William Shakespeare; an experiment in identification with 31 illustrations. Bost., W. A. Butterfield, [59 Bromfield St.,] '11. (Ap29) c. 7 p. pors. f°, bds., $1.50 n. (500 copies.)

Boothby, C: H:

Visendum; poetical description of a visit to the father land [Maine]. [Beverly, Mass., C: H: Boothby, '11.] (Mr25) 7-143 p. S. leath, $2, boxed.

Boothroyd, S: Latimer.

See Leland, Ora Miner.

BOOTS.

See Shoes.

Borchers, Wilhelm, i.e., Johannes Albert Wilhelm.

Metallurgy; a brief outline of the modern processes for extracting the more important metals; auth. tr. from the German by W: T. Hall and Carl R. Hayward. N. Y., Wiley, '11. (My20) c. 5+271 p. figs. 8°, $3 n.

Bordeaux, Henry.

The parting of the ways; tr. by Louise Seymour Smith. N. Y., Duffield, '11. (Mr25) c. '10-'11. 266 p. D. $1.20 n.

Border boys on the trail. Deering, F. B. 50 c. Hurst.

BORING.

Isler, C. Well boring for water, brine and oil. $4.50 n. Spon & C.

BORNEO.

Somes, E. H. Seventeen years among the Sea Dyaks of Borneo. $4 n. Lippincott.

Borup, G:

A tenderfoot with Peary; with a preface by G. W. Melville; with 46 il. from photographs and a map. N. Y., Stokes, ['11.] (Mr25) c. 16+317 p. fold. map, O. $2.10 n.

Borsodi, W:

Books on trade advertising. 10 v. N. Y., Brains Pub., '10, ['11.] (Mr) ea., $2. Brains Pub.

Contents: Baker and confectionery advertising; Coal dealers advertising; Foot-wear advertising; Grocery advertising; Hardware advertising; House-furnishing advertising; Jewelry trade advertising; Men's wear advertising; Tobacconist advertising; Financial advertising.

"Bosanketh, E:," pseud.

See Boyns, R. E.

Bosbyshell, Oliver Christian.
Descendants of Christian and Elizabeth (Oliver) Bosbyshell, 1782-1910. Phil., O. C. Bosbyshell, '11. (F) $2.

BOSBYSHELL FAMILY.
See Genealogies.

Bosher, Mrs. Kate Lee Langley.
Miss Gibbie Gault; a story; front. by Harriet Roosevelt Richards. N. Y., Harper, '11. (My13) c. 325 p. D. $1.20 n.

Boston. Public Library.
Finding list of books common to the branches of the Public Library of the city of Boston, September, 1910. Bost., [Bost. Pub. Lib.,] '10, ['11.] (Mr) 242 p. fold. plan, 8°, pap., 10 c.

BOSTON, Mass.
Curtis, J. H: Life of *Campestris ulm*, the oldest inhabitant of Boston Common. $3. W. B. Clarke.
French, A. Siege of Boston. $1.60 n. Macmillan.
Whiting, L. Boston days. $1.50 n. Little, Brown.

BOSTON HARBOR, Mass.
Smith, F: H. Story of Boston light. (Priv. pr.) F: H. Smith.

Boston Museum of Fine Arts.
Catalogue of a loan exhibition of American silver; with illustrations. Bost., Bost. Museum of Fine Arts, '06, ['11.] (My) c. '06. 100 p. il. 8°, bds., price raised from $5 to $7.50.

Bosworth, Eva Bird.
Trees and peaks; a nature study. [Denver, Colo., W. H. Kistler Stat'y Co.,] '11. (My) c. 93 p. il. por. plan, 12°, 50 c.

Bosworth, Mrs. Foster.
See Bosworth, Jane M.

Bosworth, Jane M., [Mrs. Foster Bosworth; "Colle Sands," pseud.]
The Montieths. N. Y., Knickerbocker Press, '10, ['11.] (My) 124 p. por. 12°, $1.

Bosworth, Louise Marion.
The living wage of women workers; a study of incomes and expenditures of four hundred and fifty women workers in the city of Boston; prepared under the direction of the Department of Research, Women's Educational and Industrial Union, Boston; ed., with an introd., by F. Spencer Baldwin, Ph.D. Phil., Am. Acad. Pol. Sci., '11. (Je24) c. 6+90 p. O. (Supp. to Annals of the American Academy of Political and Social Science.) pap., 75 c.

BOTANY.
Cannon, W: A. Root habits of desert plants. $1.50. Carnegie Inst.
Cook, O. F. Dimorphic branches in tropical crop plants; cotton, coffee, cacoa, the Central American rubber tree and the banana. Gov. Pr. Off.
Coulter, J: M., *and others*. Text-bk. of botany for colleges and universities. v. 1, pts. 1-2. pt. 1, $1.50; pt. 2, $1.25. Am. Book Co.
Duggar, B: M. Plant physiology. $1.60 n. Macmillan.
Garrett, A. O. Spring flora of the Wasatch region. $1.25. Skelton Pub.

BOTANY.—*Continued.*
Gleason, H: A. Vegetation of the inland sand deposits of Illinois. 75 c. Ill. State Lab'y Nat. Hist.
Jepson, W. L. Flora of western middle California. $2 50. Cunningham, C. & W.
Jones, M. E. Montana botany notes. 25 c. Univ. of Montana.
Keeble, F:, *and* Rayner, M. C. Pract. plant physiology. 90 c. n. Macmillan.
Macdougal, D. T., *and* Spalding, E. S. Water-balance of succulent plants. $1. Carnegie Inst.
Oliver, G:W. Seedling-inarch and nurse-plant methods of propagation. Gov. Pr. Off.
Scott, D. H: Evolution of plants. 75 c. n. Holt.
Standley, P. C. Type localities of plants first described from New Mexico; a bibliography of New Mexico botany. (16 p. bibl.) 20 c. Gov. Pr. Off.
United States. *Superintendent of Documents.* Plant Industry Bureau publications. gratis.
Vinal, W: G. Guide for lab'y and field studies in botany. 60 c. Blakiston.
See also Agriculture;—Bacteriology;—Evolution;—Ferns; — Flowers; — Forests and forestry; — Fruit;—Fungi;—Gardens and gardening;—Nature;—Sea-weed;—Trees;—*also* Mendel, G. J.

Bottlers' formulary. Morris, G: S. $5. Morris Chemical Co.

Bottone, Selimo Romeo.
Wireless telegraphy and Hertzian waves; with 39 illustrations. 4th ed., rev. N. Y., Macmillan, '10, ['11.] (Mr11) 12+136 p. diagrs., 12°, (Whittaker's lib. of arts, sciences and industries.) $1 n.

Boucher, L. T.
See South Dakota laws.

Boulger, Demetrius C:
Belgium of the Belgians; with numerous illustrations. N. Y., Scribner, [imported,] '11. (Je3) 265 p. 12°, (Countries and peoples ser.) $1.50 n.

Boulton, W:
Family strawberry patch and the way to make it a success. Alpena, Mich., [W: Boulton,] '11. (F) c. 62 p. 16°, 50 c.

Boundary lines of Kansas. Martin, G: W. gratis. State Hist. Soc., (Kan.)

Bourne, Jonathan, jr.
Speech of Jonathan Bourne, jr., of Oregon, in the Senate of the United States, Tuesday, February 14, 1911 [on direct primary]. Wash., D. C., [Gov. Pr. Off.,] '11. (Mr) 13 p. O. pap.

Bowditch, C: Pickering.
The connection of Francis Bacon with the first folio of Shakespeare's plays and with the books on cipher of his time. [Bost., W. A. Butterfield, 59 Bromfield St.,] '10, ['11.] (F25) c. 47 p. il. pls. pors. facsims., 4°, $1 n.

Bowen, Marjorie, [pseud. for Gabrielle Vere Campbell.]
I will maintain. N. Y., Dutton, '11. (Je3) 6+532 p. 12°, $1.50 n.

Bowen, Wa. Moore.
How to build a motor-bob. Buffalo, N. Y., Motor-bob Mfg., '11. (Mr4) c. 12 p. il. diagrs., 8°, 25 c.

BOWNE, Borden Parker.
Pyle, C: B. Philosophy of Borden Parker Bowne and its application to the religious problem. $1. S. F. Harriman.

Boy chum ser. il. 12°, $1. A. L. Burt Co.
—Ely. Young treasure seekers.

Boy Scouts of Birchbark Island. Holland, R. S. $1.25 n. Lippincott.

Boy Scouts of the Eagle Patrol. Payson, H. 50 c. Hurst.

Boy Scouts patrol. Victor, R. 50 c. A. L. Chatterton Co.

Boyce, Sir Rubert W:
Yellow fever and its prevention; manual for medical students and practitioners. N. Y., Dutton, '11. (My) 16+380 p. il. 8°, $3.50 n.

BOYCOTT.
See Injunctions.

Boyd, Asa Shinn.
How to acquire a good memory; a complete cumulative system and method of memory, mind and mental culture; pt. 2 contains Asa S. Boyd's famous mnemotechnic dictionary, containing most of the words in common use. 26th ed., prepared for publication under the editorship of Dr. L. W. de Laurence. Chic., De Laurence, Scott & Co., '10, ['11.] (F11) c. '10. 163+54 p. por. 12°, $2.25.

Boyd, Louie Croft.
State registration for nurses. Phil., Saunders, '11. (F) c. 5+42 p. (8 p. bibl.) 8°, 50 c.

Boyer, Michael K.
The Curtiss poultry book; $100,000 a year from poultry; being a complete and accurate account of the great plants and present successful methods of W. R. and W. J. Curtiss, operating the Niagara poultry farm of Ransomville, N. Y., largest general poultry enterprise in the world. Phil., W. Atkinson Co., '11. (Ap) 55 p. il. 8°, 25 c.
Published in 1910 under title "$100,000 per year from poultry."

Boyle, J: Richards.
Making of Abraham Lincoln. Phil., M. O. L. L. U. S. Commandery of Pa., ['11.] (Ap) 12 p. O. pap., 50 c.

Boyns, R. E., ["E: Bosanketh," pseud.]
The Pharisee and the publican. N. Y., Broadway, '10, ['11.] (Mr4) c. 191 p. 8°, $1.50.

BOYNTON, George B.
Smith, H. War maker; being the true story of Captain George B. Boynton. $1.50 n. McClurg.

BOYS.
Burr, H. M. Studies in adolescent boyhood. 75 c. Seminar Pub.
Rice, E. W. Boys: organization for them 6 c. Am. Sunday School Union.
See also Athletics; — Camping; — Children;—Hygiene;—Manual training;—Sex;—Useful arts;—Young men.

Boys of liberty library. v. 31. Phil., McKay, '11. (My6) c. pls. D. 50 c.
Contents: Hotchkiss, Chauncey C., The land hero of 1812; or, campaigning with General Jackson.

Boys of pluck ser. il. Cupples & L.
—Chapman. Young land agent. 60 c.

BRACHYURA.
See Crabs.

BRADDOCK, Edward.
Hadden, J. Washington's expeditions (1753-1754), and Braddock's expedition (1755), with hist. of Tom Fassett, the slayer of General Edward Braddock. $1. J. Hadden.

BRADFORD, Mass.
Hall, A. H. Old Bradford school-days. $1. A. H. Hall.

Bradley-Birt, Fs. Bradley.
Persia; through Persia from the Gulf to the Caspian. Bost., J. B. Millet Co., ['11.] (My20) c. '10. 11+323 p. pls. 8°, (Oriental ser.) $2.50.

Brady, Cyrus Townsend, D.D.
Hearts and highways; a romance of the road, first set forth by Lady Katharine Clanranald and Sir Hugh Richmond; il. by F. C. Yohn. N. Y., Dodd, Mead, '11. (Ap8) c. '09-'11. 11+321 p. D. $1.25 n.

Brady, R:
See Eaton, Jos. J.

Bragdon, Claude.
Episodes from an unwritten history. 2d (enl.) ed. Rochester, N. Y., Manas Press, '10, ['11.] (F) 109 p. 12°, 50 c.

Bragg, E: Milton.
Marine engine design. N. Y., Van Nostrand, '11. (Ap15) 175 p. il. 12°, $2.

BRAHMS, Johannes.
Fuller-Maitland, J: A. Brahms. $2.50 n. J: Lane.

BRAIN.
Whitaker, J. R. Anatomy of the brain and spinal cord. $2 n. Stechert.
Wyllie, J: Meningitis, sinus thrombosis, and abscess of the brain. $2.60. Chic. Medical Bk. Co.
See also Idiocy;—Insanity;—Mind and body;—Nervous system;—Phrenology;—Psychology.

Brain power for business men. Call, A. P. 75 c. n. Little, Brown.

Bramble bush. Fuller, C. M. $1.25 n. Appleton.

BRANCH DIMORPHISON.
See Botany.

Brand, G: E.
Outline of the law of estates in land based on Blackstone's commentaries and Rood's cases on estates. Ann Arbor, Mich., G: E. Brand, '10, ['11.] (Ja) c. '10. 14 p. 8°, pap., 50 c.

Brandane, J:
My lady of Aros. N. Y., Duffield, '11. (Ja28) 318 p. front. map, D. $1.20 n.

Brandeis, L: Dembitz.
Scientific management and railroads; being part of a brief submitted to the Interstate Commerce Commission. N. Y., Engineering Mag., '11. (Ap15) c. 92 p. 8°, $1.50.

Brandes, Georg Morris Cohen.
Ferdinand Lassalle. N. Y., Macmillan, '11. (Ap8) c. 11+230 p. 8°, $2 n.

Brandt, Herman D.
Bridal chef; suggestions and practical recipes for the new housekeeper. St. Louis, Brandt & Cordes, '11. (Je3) c. 310 p. col. front. 4°, $2.50.

Brandywine days. Hayes, J: R. $1.50. Biddle Press.

BRANGWYN, Frank.
Sparrow, W. S. Frank Brangwyn and his work. $3.50 n. Estes.

Brannan, Jos. Doddridge.
Negotiable instruments law annot. 2d ed. Cin., W. H. Anderson Co., '11. c. O. $3.

Brantley, W: T.
See Maryland. *Ct. of appeals.* Repts.

Brass bounder. Bone, D: W. $1.25 n. Dutton.

Brassington, Viola.
The message of Christmas, and other stories. N. Y., Metropolitan Press, '10, ['11.] (F11) c. '10. 11-55 p. 12°, 75 c.

Braucher, H. S.
Developments and opportunities in the field of public recreation. N. Y., Playground Assoc. of Am., ['11.] (Ap) 16 p. O. 5 c.; per 100, $2.50.

Braun, F: A:
Margaret Fuller and Goethe; the development of a remarkable personality; her religion and philosophy, and her relation to Emerson, J. F. Clarke, and transcendentalism. N. Y., Holt, '10, ['11.] (Ja28) c. '10. 271 p. (3 p. bibl.) D. $1.35 n.

Brauns, Dirk Hendrik.
Theory of the rotation of the plane of polarisation. Detroit, Mich., D. H. Brauns, ['11.] (My) c. 21 p. diagrs., 8°, 30 c.

Brazenhead the great. Hewlett, M. H: $1.50. Scribner.

BRAZIL.
Denis, P. Brazil. $3. Scribner.
Gammon, S: R. Evangelical invasion of Brazil. 75 c. Presb. Com. of Pub.
Kerbey, J. O. An American consul in Amazonia. $2.50. W. E. Rudge.

Bread (The) of life; a manual of Eucharistic devotion with daily preparation and thanksgiving; with introd. note by Rev. Harvey Officer. Milwaukee, Young Churchman, ['11.] (My13) c. 160 p T. 50 c. n.

Breath of prairie. Lillibridge, W: O. $1.20 n. McClurg.

Brebner, Percy J:, ["Christian Lys," pseud.]
The brown mask; with a front. by Christopher Clark. N. Y., Cassell, '11. (Ap1) 344 p. D. $1.20 n.

Breckenridge, Bertha Anna Kelsey, [Mrs. J. Breckenridge.]
Mahanomah. N. Y., Cochrane, '10, ['11.] (Ap22) c. 128 p. 12°, $1.25.

Breckenridge, Mrs. J.
See Breckenridge, Bertha Anna Kelsey.

Brennan, G: Hugh.
Anna Maleen. N. Y., Kennerley, '11. (Je24) 376 p. 12°, $1.35 n.

Brennan, Ignatius.
Mountain state gleanings; [poems.] Bost., Badger, '11. (Mr18) 155 p. por. D. $1.25.

Brer Rabbit in the folk-tales of the negro. McBryde, J: M. 25 c. Univ. Press, (Sewanee.)

Bresler, Johannes, M.D.
Treatment of syphilis by the Ehrlich-Hata remedy; compilation of the published observations. 2d ed., much enl.; tr. by M. D. Eder, with an abstract of the most recent papers. N. Y., Rebman Co., '11. (F) 12+122 p. 12°, $1.

Brett, A. C. A.
Charles II. and his court; with 17 illustrations. N. Y., Putnam, '10, ['11.] (Ap1) 14+323 p. (5 p. bibl.) O. (Memoir ser.) $3.50 n.

Brett, Rev. Jesse.
The passion in the spiritual life. N. Y., Longmans, '11. (F4) 10+143 p. front. D. 90 c. n.

Brew, W:
Three-phase transmission; a practical treatise on the economic conditions governing the transmission of electric energy by underground and overhead conductors. N. Y., Van Nostrand, '11. (My13) 8+178 p. il. diagrs., O. $2.

Brewer, C: L., comp.
Hand book of the millennium according to Oahspe, the cosmic Bible. Los Angeles, Cal., C: L. Brewer, '11. (Ap) 63 p. D. pap., 25 c.

Brewer, Luther Albertus, and Wick, Barthinius Larson.
History of Linn County, Iowa, from its earliest settlement to the present time. Cedar Rapids, Ia., Torch Press, '11. (Je) 15+496 p. il. maps, pors. plan, facsim., 4°, $5.

Brick House books. D. $1. Lothrop, L. & S.
—Rhoades. Maisie's merry Christmas.

Bricker, Garland Armor.
The teaching of agriculture in the high school; with an introd. by W. C. Bagley. N. Y., Macmillan, '11. (F11) c. 25+202 p. (6 p. bibl.) D. $1 n.

Bridal chef. Brandt, H. D. $2.50. Brandt & Cordes.

Bridge, Norman, ed.
See Butler, G: Fk., *ed.*

BRIDGE (*card game*).
Clark, H. P., *comp.* Auction bridge condensed. 25 c. P. R. Opp.
Shelby, A. B. Auction bridge. $1 n. Duffield.
Stedman, J: H. Auction bridge compendium. 25 c. n. J. H. Stedman.
Street, C: S. Clysmic book of auction bridge. 12 c. Clysmic Spring Co.
Tennant, E. A. A B C of bridge. 50 c. McKay.

Brief (A) history of the Catholic church in the United States; comp. for use in Catholic schools, by the Sisters of Notre Dame, Namur. N. Y., Schwartz, Kirwin & Fauss, ['11.] (Ja14) c. '10. 8+97 p. maps, 12°, 36 c.

Brieux, Eugène.
Three plays. N. Y., Brentano's, '11. (Je3) $1.50 n.

Briggs, Le Baron Russell.
Chapters from School, college and character, and Routine and ideals. [Cambridge, Mass., Riverside Press,] '11. (Ap) various p. 16°. (Priv. pr.)

BRIGHT, John.
O'Brien, R: B. John Bright; a monograph. $3 n. Houghton Mifflin.

BRIGHT'S DISEASE.
Oertel, H. Anatomic histological processes of Bright's disease and their relation to the functional changes. $5. Saunders.

Brindley, J: E.
History of taxation in Iowa. In 2 v. Iowa City, Ia., State Hist. Soc. Ia., '11. (Mr4) 17+943; 9+476 p. tabs., O. (Iowa economic history ser.; ed. by B: F. Schambaugh.) $4.

Britain, Halbert Hains.
The philosophy of music; a comparative investigation into the principles of musical æsthetics. N. Y., Longmans, '11. (Je3) c. 14+252 p. O. $1.35 n.

British dominions. Ashley, W: J., *ed.* $1.80 n. Longmans.

BRITISH EMPIRE.
Ashley, W: J., *ed.* British dominions. $1.80 n. Longmans.
See also Australia;—Canada; — England; — Great Britain;—India;—Ireland;—Scotland;—Wales.

BRITISH ISLES.
See Great Britain.

British mountain climbs. Abraham, G: D. $2.50 n. Estes.

Brittain, Horace L., and Harris, Ja. G., comps. and eds.
Selections from American orations; an historical reader for schools. N. Y., Am. Book Co., ['11.] (My13) c. 266 p. pors. D. 75 c.

Broad highway. Farnol, J. $1.35. Little, Brown.

Broadhurst, G: H.
What happened to Jones; an original farce in three acts. N. Y., S: French, '10, ['11.] (Ja14) c. 10. 107 p. il. plan. 12°, 50 c.

BROADS, The.
See Norwich.

Brockett, Linus Pierpont, ["Powers Hazelton," pseud.]
Scouts, spies and heroes of the great Civil War; how they lived, fought and died for the Union; including thrilling adventures, daring deeds, heroic exploits, exciting experiences, wonderful escapes of spies, scouts and detectives; with anecdotes, watchwords, battle cries, and humorous and pathetic incidents of the war; embracing true stories of daring, courage and self-sacrifice; superbly embellished with many thrilling and very attractive illustrations. Phil., Nat. Pub., ['11.] (Je3) c. 256 p. pls. pors. 8°, $1.

BRODERICK, David Colbreth.
Lynch, J. Senator of the fifties. $1.50. A. M. Robertson.

Brokmeyer, H: Conrad.
A mechanic's diary. Wash., D. C., E. C. Brokmeyer, '10, ['11.] (Mr4) 239 p. por. Q. $1.50.

Brolaski, Harry.
Easy money; being the experiences of a reformed gambler; all gambling tricks exposed. Cleveland, O., Searchlight Press, '11. (My20) c. 7-328 p. il. por. 12°, $1.

Bromwell, Henrietta Eliz.
Bromwell genealogy, incl. descendants of William Bromwell and Beulah Hall, with data rel. to others of the Bromwell name in America; also genealog. records of branches of the allied families of Holmes, Payne, Rice and Leffler; with some descendants of Major Conrad Leffler, of Pennsylvania, and of the Rev. Peter Fullenwider, Rev. Jasper Simler, and Jonathan Boone, of Kentucky. Denver, Colo., [H. E. Bromwell, '11.] (Ja) c. '10. 243 p. il. pors. 8°, $3.50.

BROMWELL FAMILY.
See Genealogies.

Brontë, Emily.
The complete poems of Emily Brontë; ed. by Clement Shorter; with introd. essay by W. Robertson Nicoll. N. Y., Doran, '11. (Ap15) 8+333 p. 8°, $2.

Brooklyn. Public Library.
Hdbk. cont. information for users of the library. Brooklyn, N. Y., Brooklyn Pub. Lib., '10, ['11.] (Mr) 24 p. 16°, pap., gratis.

Brooklyn Daily Eagle almanac, 1911; a book of information, general of the world, and special of New York City and Long Island. Brooklyn, N. Y., Brooklyn Daily Eagle, '11. (Ja28) c. 570 p. fold. maps in pocket, O. 50 c.

Brooklyn Daily Eagle Long Island automobile guide; touring guide to all points on Long Island, with complete road directions, maps, and sel. list of hotels, road houses and garages; comp. from special surveys. Brooklyn, N. Y., Brooklyn Daily Eagle, '09, ['11.] (F) 96 p. maps, 8°, (Eagle lib.) 50 c.

Brooks, Eliz. Harper.
Java and its challenge; a mission study course for the Pittsburg Conference Young People. [Cin., Jennings & G., '11.] (My20) c. 196 p. map, pls. pors. 12°, 50 c.

Brooks, Fred Emerson.
Buttered toasts. Chic., Forbes & Co., '11. (Ap8) c. 96 p. T. bds., 50 c.

Brooks, Ira Sandford.
See Lloyd, J: W:

Brooks, Rob. Preston, comp.
Preliminary bibliography of Georgia hist. Athens, Ga., [Univ. of Ga.,] '10, ['11.] (F) 46 p. 8°, (Univ. of Ga. bull.) pap., gratis.

Brooks, Stratton Duluth.
English composition. Bk. 1. N. Y., Am. Book Co., ['11.] (F11) c. 294 p. D. 75 c.

Brorup, Rasmus Peterson.
Distribution and control of wealth. Miami, Fla., North & South Bk. Co., '11. (Mr) c. 15 p. 8°, 25 c.

Brother Copas. Quiller-Couch, *Sir* A. T: $1.20 n. Scribner.

Brower, Harriette.
The art of the pianist; technic and poetry in piano playing, for teacher and student. N. Y., C. Fischer, '11. (My20) c. 7-9+3-209 p. pls. 8°, $1.25.

Brown, Eli F., and Greer, Jos. H.
New tocology; the science of sex and life. [Popular ed.] Chic., Laird & L., ['11.] (Mr) c. 398 p. il. 12°, $1.

Brown, Elmer Ellsworth.
Standards in medical education as related to standards in general education. Chic., Am. Medical Assn., '10, ['11.] (Mr) c. '10. 8 p. O. pap., gratis.

Brown, Fk. Clyde.
Elkanah Settle, his life and works. Chic., Univ. of Chic., ['11.] (Ja7) c. '10. 10+170 p. O. $1.25 n.

Brown, F: Walworth.
Dan McLean's adventures. N. Y., Baker & T., ['11.] (Mr25) c. 311 p. pls. D. $1.25.

Brown, Mrs. Grace Mann.
To-day; the present moment is God's own time. Denver, Colo., G. M. Brown, ['11.] (Mr4) c. '10. 200 p. 12°, $1.

Brown, Harry Gunnison.
See Fisher, Irving.

Brown, Helen Dawes.
Orphans. Bost., Houghton Mifflin, '11. (My20) c. 286 p. D. $1.20 n.

Brown, Herb. D.
Civil-service retirement, New South Wales, Australia; prepared under the direction of C: P. Neill, commissioner of labor. Wash., D. C., Gov. Pr. Off., '10, ['11.] (Ja) 49 p. 8°.

Brown, I: Hinton.
Brown's standard elocution and speaker; a thoroughly practical treatise on the science and art of human expression, for schools, colleges, universities and private pupils; rev. and enl. by C: Wa. Brown. Chic., Laird & L., ['11.] (My6) c. '96-'11. 275 p. D. $1.

Brown, J. T.
See Maxwell, W. H.

Brown, Rev. Ja. Wood.
Florence, past and present; with maps and illustrations. N. Y., Scribner, [imported,] '11. (Je3) 24+435 p. 12°, $1.50 n.

Brown, J:, D.D., 1830-.
The English Puritans. N. Y., Putnam, '10, ['11.] (F4) 6+160 p. S. (Cambridge manuals of science and literature.) 40 c. n.

Brown, J: Franklin.
The training of teachers for secondary schools in Germany and the United States. N. Y., Macmillan, '11. (F18) c. 10+335 p. (4 p. bibl.) D. $1.25 n.

Brown, Sanford Miller.
Church organization and work; with introd. by R. K. Maiden. Kansas City, Mo., Western Bapt. Pub., '10, ['11.] (Ap) c. 104 p. 12°, 50 c.

Brown, Vincent.
The great offender. N. Y., Brentano's, '11. (Je3) 313 p. 12°, $1.35 n.

Brown, W. Carnegie, M.D.
Amoebic or tropical dysentery; its complications and treatment. N. Y., Wood, '11. (F) il. 4°, $3 n.

Brown, W. Langdon, M.D.
Physiological principles in treatment. 2d ed. N. Y., Wood, '11. (F) 400 p. 12°, $2.25 n.

Brown, W: C.
Freight rates and railway conditions; addresses and correspondence. N. Y., [W: C. Brown, Grand Central Terminal,] ['11.] (F) 232 p. 12°. (Priv. pr.)

Brown, W: Thurston.
How capitalism has hynotized society. Chic., Kerr, ['11.] (Je) 29 p. D. pap., 10 c.
Brown dusk. Healy, M. $1. Clinic Pub.
Brown mask. Brebner, P. J: $1.20 n. Cassell.

Browne, E: Granville.
The Persian revolution of 1905-1909. [N. Y., Putnam,] '10, ['11.] (F4) 26+470 p. pls. pors. O. $3.25 net.

Browne, Wa.
Everywoman; a modern morality play; acting version of H: W. Savage's production. N Y., H. K. Fly Co., '11. (My6) c. '08. 128 p. 12°, $1 n.

Browning, C: H:
Americans of royal descent. 7th ed. Ardmore, Pa., C: H: Browning, '11. (Mr) $15 n.

Browning, Rob.
The ring and the book. N. Y., Dutton, '11. (Ap22) 20+534 p. 16°, (Everyman's lib.) 35 c. n.; leath., 70 c. n.

BROWNING, Robert.
Leavens, P. Browning; biographical notes, [etc.] $1.25 n. A. Harriman.
See also Dewhurst, F. E.

Broxap, H:
A biography of Thomas Deacon, the Manchester non-juror. [N. Y., Longmans,] '11. (My20) 19+215 p. (4 p. bibl.) por. O. (Publications of the Univ. of Manchester; Historical ser.) $2.50 n.

Bruce, W: Speirs.
Polar exploration. N. Y., Holt, ['11.] (Je10) c. 265 p. D. (Home university lib. of modern knowledge.) 75 c. n.

Brush, F: Crosby.
The business problems of a profession. N. Y., [F: C. Brush, 1183 Broadway,] '11. (Ap29) 8+88 p. 12°, $1.

Bryan, C: Wa.
See Johnson, J: Butler.

Bryan, Harry.
See Davis, Royall O. E.

Bryant, J: Myron.
See Swenson, Bernard Victor.

Bryant, Jos. Decatur, M.D., and Buck, Alb. H:, M.D.
American practice of surgery. In 8 v. v. 8, Regional surgery continued. N. Y., Wood, '11. (My) 1158 p. il. 8°, subs., ea., $7; leath., $8; hf. mor., $9.

Bryce, Catherine Turner.
That's why stories; with il. by Ada Budell. N. Y., Newson & Co., ['11.] (Ap15) c. '10. 4+178 p. il. (partly col.) 12°, (Aldine supplementary readers.) 45 c.

Bryce, G:
The remarkable history of the Hudson Bay Company; including the French Traders of North-Western Canada and of the North-West, XY, and Astor Fur Companies. 3d ed.; with numerous full-page il. and maps. N. Y., Scribner, [imported,] '11. (Ap15) 22+503 p. 8°, $3.50 n.

Bryn Mawr spelling book. King, G. G. 25 c. Bryn Mawr Coll.

Bryson, Rev. T: H.
The juniors of St. Bede's; a preparatory school story. N. Y., Benziger, '11. (My20) c. 259 p. D. 85 c.

BUCCANEERS.
Currey, E. H. Sea wolves of the Mediterranean: grand period of the Moslem corsairs. $3.50 n. Dutton.

Buchan, J:
The great diamond pipe. N. Y., Dodd, Mead, '11. (Ja28) c. '10. 8+309 p. front. D. $1.20 n.

Buchanan, Ja.
Works of James Buchanan, [President of U. S. 1856-1860;] comprising his speeches, state papers, and private correspondence; collected and ed. by J: Bassett Moore. In 12 v. v. 12. Phil., Lippincott, '11. (Ap22) 8°, $5 n., boxed.

Buchanan, J: F.
Practical alloying; a compendium of alloys and processes for brass founders, metal workers and engineers. Cleveland, O., Penton Pub., ['11.] (Ja14) c. '10. 205 p. il. pls. 8°, $2.50.

Buchanan, Thompson.
The second wife; frontispiece by Harrison Fisher; il. by W. W. Fawcett. N. Y., Watt, ['11.] (Mr4) c. 318 p. D. $1.50.

Buchanan, W. D.
See Tritschler, C: H:

Buck, Alb. H:
See Bryant, Jos. Decatur.

Buck, Jirah Dewey.
The new avatar and the destiny of the soul; the findings of natural science reduced to practical studies in psychology. Cin., R. Clarke Co., '11. (Je3) c. 24+226 p. O. $2 n.

Buck, Wa. J.
See Chapman, Abel.

Buckler, Father H: Reginald.
Spiritual considerations. N. Y., Benziger, '11. (Mr25) c. 238 p. D. $1.25 n.

Buckley, Ja. Monroe.
Theory and practice of foreign missions; the Nathan Graves Foundation lectures; delivered before Syracuse University. N. Y., Eaton & M., '11. (Je10) 12°, 75 c. n.

Buckrose, Mrs. J. E.
Down our street. N. Y., Putnam, '11. (My13) 6+378 p. D. $1.35 n.

BUDDHA AND BUDDHISM.
Davids, T: W: R., *ed.* Sacred books of the Buddhists. v. 2, 3. v. 2, $3.50; v. 3, $4.20. Oxford Univ.
Hicks, W: W. The sanctuary; [parallelism of teachings of Buddhism and Christianity.] 2 v. ea., $1. Sanctuary Co.
Richard, T. New Testament of higher Buddhism. $2 n. Scribner.

Buddie books. See Ray, Anna Chapin.

Buehman, Estelle M.
Old Tucson; a hop, skip and jump history from 1539 Indian settlement to new and greater Tucson. Tucson, Ariz., State Consolidated Pub., '11. (Je10) c. 66 p. il. 12°, 50 c.

Bugbee. H: Greenwood.
See Squier, J. Bentley.

BUILDING (*construction*).
Bolton, R. P. Building for profit. $2. R. P. Bolton.
Byrne, A. T: Inspection of the materials and workmanship employed in construction. $3. Wiley.
Johnson, J: B., *and others.* Theory and pract. of modern framed structures. $4 n. Wiley.
Lewis, M. H: Modern methods of waterproofing concrete and other structures. 50 c. Henley.
Molitor, D: A. Kinetic theory of engineering structures. $5 n. McGraw-Hill.
Worcester, Mass., Building ordinances. $1. Loose Leaf Mfg. Co.
See also **Architecture;—Building materials;—Carpentry;—Concrete;—Engineering;—Strength of materials.**

Building a new empire. Ayers, N. M. $1.50. Broadway.

BUILDING MATERIALS.
Byrne, A. T: Inspection of the materials and workmanship employed in construction. $3. Wiley.
Hicks, I: P. Estimator's price book and pocket companion. $1. D: Williams Co.
Thurston, R. H: Materials for engineering. 3 v. $8; pt. 1, $2; pt. 2, $3.50; pt. 3, $2.50. Wiley.
See also **Cement;—Concrete;—Steel; — Stone; — Strength of materials.**

Building plans for modern homes. Gowing, F: H: $1. F: H: Gowing.

BUILDING TRADES.
See **Wages.**

BULFINCH, Thomas.
Gayley, C: M. Classic myths in English literature and in art, based originally on Bulfinch's "Age of fable." $1.60. Ginn.

Bull, Alfr.
The township of Jefferson, Ill., and "Dinner-Pail Avenue"; from mastodon to man, whether red, white, black, or piebald. Irving Park, Ill., A. Bull, '11. (Ja) 57 p. il. plans, O. 50 c.

Bull, C: Livingston.
Under the roof of the jungle; a book of animal life in the Guiana wilds; with 60 full-page plates and many minor decorations from drawings from life by the author. Bost., Page, '11. (F4) c. '08-'11. 14+271 p. O. $2 n.

Bullivant, Cecil H:
Home fun. N. Y., Dodge Pub., ['11.] (F11) c. '10. 549 p. il. 8°, $1.50.

Bumpus, J: S.
A dictionary of ecclesiastical terms. Phil., Lippincott, '11. (Ap15) 324 p. 8°, $2.50 n.

Bundle of good cheer. Turner, H., *comp.* 50 c. Platt & P.

Bundle of live wires. Woodruff, P. 75 c.; 25 c. Laird & L.

Bungalow boys. Forrester, D. J. 50 c. Hurst.

BUNGALOWS.
See Architecture.

Bunn, Paul Vernon.
Friendly talks to managers. N. Y., J. W. Thompson Co., ['11.] (Ap) c. '10. 49 p. 12°, 25 c.

Bunnell, Sterling H.
Cost-keeping for manufacturing plants. N. Y., Appleton, '11. (My20) c. 9+232 p. O. $3 n.

Bunyea, Hubert, comp.
See Nyce, A. W:

Burdick, Harvey Lee, and Wagner, J: U.
History of the Eastern Star and the Mystic Shrine. Phil., McClure Pub., ['11.] (Mr) c. 539-570 p. 4°, $1.

Bureau of Railway Economics, Washington, D. C.
Comparative statement of physical valuation and capitalization; prepared by the Bureau of Railway Economics, Logan G. McPherson, director, Fk. Haigh Dixon, chief statistician. Wash., D. C., [Bu. Railway Economics,] '11. (Ap) 14 p. 8°. (Priv. pr.)

Burke, Sir Bernard, and Ashworth, P.
A genealogical and heraldic history of the peerage and baronetage, the privy council, knightage and companionage. 73d ed. N. Y., Putnam, '11. (Ja28) 188+2636 p. il. Q. $12.

Burke, Steve, i.e., Jos. Stephen.
Revival addresses. N. Y. and Chic., Revell, '11. (My20) c. 253 p. por. 12°, $1.

Burkett, C: W:
Farm stock; a practical treatise on horses, cattle, sheep and swine; including their breeding, feeding, care and management in health and disease. N. Y., O. Judd Co., '11. (Ap22) c. 8+246 p. il. 12°, $1.50 n.

Burleigh, B. W., and Wenzlaff, G. G., comps.
Book of Dakota rhymes. 4th ed. Mitchell, S. D., Educator Sch. Supply Co., '10, ['11.] (Mr) c. '10. 175 p. 16°, 80 c.

BURMA.
Kelly, R. T. Burma. $2.50. J. B. Millet Co.

Burn, A. E., D.D.
The crown of thorns; meditations for Lent, Holy Week, and Easter day. [N. Y., Longmans,] '11. (Mr25) 174 p. D. $1 n.

Burnett, Mrs. Frances Hodgson, [now Mrs. Stephen Townsend.]
The little princess; a play for children and grown-up children in three acts. N. Y., S: French, '11. (Ap8) c. 68 p. 12°, 25 c.

Burr, Hanford Montrose.
Studies in adolescent boyhood. Springfield, Mass., Seminar Pub., '10, ['11.] (Je) 117 p. 8°, 75 c.

Burrage, H: Sweetser.
Maine at Louisburg in 1745. Augusta, [Maine State Lib.,] '10, ['11.] (Mr) 8+143 p. por. maps, 8°, gratis.

Burrell, D: Ja.
At the gate beautiful; the story of a day. N. Y., Am. Tract Soc., ['11.] (Je3) c. 3-71 p. front. 12°, 50 c.

Burstall, Sara A., and Douglas, M. A., eds.
Public schools for girls; a series of papers on their history, aims and schemes of study, by members of the Association of Head Mistresses. N. Y., Longmans, '11. (F4) 15-302 p. D. $1.30 n.

Burt, B: Chapman.
Railway station service. N. Y., Wiley, '11. (My20) c. 8+292 p. 12°, $2 n.

Burton, Harry Edn.
A Latin grammar. N. Y., Silver, Burdett, ['11.] (Mr4) c. 13+337 p. D. 90 c.

Burton, J: E: Bloundell-.
See Bloundell-Burton, J: E:

Burt's lib. of the world's best books. il. 12°. $1. A. L. Burt Co.
—Ellis. Adrift on the Pacific.

Bush, Mrs. Rebecca Gibbons Tatnall.
What and how; a practical cook book for every day living. Wilmington, Del., New Amstel Mag. Co., '10, ['11.] (Je3) c. 7-336 p. 8°, $1.25.

BUSINESS.
Babson, R. W. Business barometers used in the accumulation of money. $2. Babson's Compiling Offices.
Bishop, W: G: Short course in business training for normal schools, high schools, common schools, etc. 90 c. Univ. Pub., (Chic.)
Bunn, P. V. Friendly talks to managers. 25 c. J. W. Thompson Co.
Byles, R. B. Card index system. 50 c. Pitman.
Crowell, F. How to forecast business and investment conditions. $2. Ticker Pub.
Duncan, J: C. Principles of industrial management. $2 n. Appleton.
Fowler, N. C., *jr.* Pract. salesmanship. $1 n. Little, Brown.
Goldman, H., *comp.* Handy cyclopedia of business. $2.50. H. Goldman Pub.
Haddock, F. C. Will in salesmanship. $1. A. L. Pelton.
Hapgood, N. Industry and progress. $1.25 n. Yale Univ.
Hemingway, W. H. New Zealand business man's compendium. $1.25. Pitman.
Hubbell's legal directory for lawyers and business men. $5. Hubbell Pub.
Hunter, W: C. Dollars and sense; golden helps for employer and employee. 50 c. n. Reilly & B.
Judson, H. P. Higher education as a training for business. 50 c. n. Univ. of Chic.
Lyons, A. E. Speed talks; series of advertisements and speed-up letters to salesmen expressive of the modern business building spirit. $1. Sheldon Univ.
Marden, O. S. Young man entering business. $1 n. Crowell.
Page, W: K. Short cuts and money-making methods. $1.50. Addressograph Co.
Philip, A. J. Office companion and hdbk. 50 c. Dutton.
Robinson, M. H. Business organization and management. $2.50. La Salle Extension Univ.
Russell, T: H., *and others, eds.* International business library. v. 6-12. Int. Law & Business Inst.
Scott, W. D. Influencing men in business. $1. Ronald Press Co.

BUSINESS.—*Continued.*

Taylor, F: W. Principles of scientific management. $1.50 n. Harper.

See also Advertising; — Banks and banking; — Bookkeeping;—Codes; — Commerce;—Commercial correspondence;—Commercial law; — Commercial travellers; — Corporations; — Credit; — English language;—Exchange;—Finance;—Grocers;—Investments; — Mind;—Money;—Music; —Scientific management;—Stocks;—Success;—Trusts;—Window dressing;—*also* International business lib.

Business correspondence lib. il. System Co. —How to get and hold business by letter. (Priv. pr.)

BUSINESS LAW.

See Commercial law.

Business manual for music teachers. Bender, G: C. $1. Presser.

Business of Congress. McCall, S: W. $1.50 n. Lemcke & B.

Business problems of a profession. Brush, F: C. $1. F: C. Brush.

Busoni, Ferruccio Benvenuto.

Sketch of a new esthetic of music; tr. from the German by Thdr. Baker. N. Y., G. Schirmer, '11. (F25) c. '07-'11. 45 p. D. 75 c. n.

Bustan. Sadi, *pseud.* 60 c. n. Dutton.

Buswell, H: T., and Wolcott, C: H.

Practice and pleading in personal actions in the courts of Massachusetts. 5th ed., rev. and enl. Bost., Little, Brown, '11. (My) c. O. $6.50 n.

BUTCHERS.

Matthews, R. S. "Retail butcher." $3. H. W. Dixon Co.

Butler, C: H:

See United States. *Sup. ct.* Repts.

Butler, G: Fk., Favill, H: Baird, and Bridge, Norman, eds.

Materia medica and therapeutics; preventive medicine; climatology. Chic., Year Bk. Publishers, ['11.] (Ja) c. '10. 380 p. 12°, (Pract. medicine ser.) $1.50.

Butler, Gurdon Montague.

Pocket handbook of blowpipe analysis; designed for the use of students and prospectors with the idea of making oral instruction unnecessary. N. Y., Wiley, '10, ['11.] (Ja7) c. '10. 5+80 p. 12°, 75 c. n.

Butler, Jos. G., jr.

Presidents I have seen and known; Lincoln to Taft and a day in Washington's country. Cleveland, O., Penton Press, '10, ['11.] (Ap) 85 p. il. pors. facsims., 4°. (Priv. pr.)

Butler, N: Murray.

Opening address at the Lake Mohonk conference on international arbitration, May 24, 1911. N. Y., Am. Assn. Int. Conciliation, ['11.] (Je) 20 p. D. pap.

Philosophy. N. Y., [Lemcke & B.,] '11. (Je17) c. '08. 7+51 p. D. $1 n.

Butler, S:

Life and habit. N. Y., Dutton, '11. (My20) 10+310 p. 12°, $1.50 n.

BUTTER.

Meyer, M. H. Modern butter making and dairy arithmetic. $1.50. M. H. Meyer.

Van Pelt, H. G. Half a ton of butter per cow per year. 25 c. W. Atkinson Co.

Buttered toasts. Brooks, F. E. 50 c. Forbes & Co.

Butterfield, Kenyon Leech.

The country church and the rural problem; the Carew lectures at Hartford Theological Seminary, 1909. Chic., Univ. of Chic., '11. (Mr4) c. 9+153 p. D. $1 n.

BUTTERFLIES.

Seitz, A. The macrolepidoptera [butterflies and moths] of the world. In about 400 pts. Divisions 1-2, 35 c. per pt.; Division II., 50 c. per pt. Stechert.

Buzzacott, Fs. H.

Complete camper's manual; or, how to camp out; what to do. Chic., F. H. Buzzacott, '11. (Mr) $1 n.

By ox team to California. Porter, *Mrs.* L. H. $3. Oakland Enquirer Pub.

By the overflowing Nile. Hoenshel, E. U. 75 c. Otterbein Press.

By the sea. Cheney, A. C. $1 n. Sherman, French.

Byington, Marg. Frances.

Homestead; the households of a mill town. N. Y., Charities Publication Com., '10, ['11.] (Mr25) c. 15+292 p. pls. O. (Russell Sage Foundation pubs.; Pittsburgh Survey findings; ed. by Paul Underwood Keller.) $1.50.

Byles, R. B.

The card index system; its principles, uses, operation, and component parts. N. Y., Pitman, '11. (Mr25) 10+99 p. D. (Pitman's practical primers of business.) 50 c.

Byrd, Hiram, M.D.

An appreciation of Louis Pasteur; oration before the Florida Medical Association, Jacksonville, Fla., April 6, 1910. [Jacksonville, Fla., H. Byrd,] '10, ['11.] (F) 23 p. por. 8°, 25 c.

Byrne, Rev. And.

A short catechism for those about to marry. Rochester, N. Y., St. Bernard's Seminary, '11. (Ap8) 72 p. D. pap., 15 c.; per 100, $10.

Byrne, Austin T:

Inspection of the materials and workmanship employed in construction; a reference book for the use of inspectors, superintendents, and others engaged in the construction of public and private work, etc. 3d ed. N. Y., Wiley, '11. (Mr25) 16+609 p. 16°, $3.

Byrne (J:) & Co.'s quiz books. S. pap., 50c. J: Byrne & Co.

—Owen. Common law and equity pleading.

—Shipp. Questions and answers on equity.

Byrnes, Ja. C., Richman, Julia, and Roberts, J: S.

The pupils' arithmetic. Bks. 3-4. N. Y., Macmillan, '11. (My20) c. 6+256; 8+235 p. D. ea., 35 c. n.

Byron, G: Gordon Noel, Lord.

Byron's fourth canto of Childe Harold, The prisoner of Chillon, and other poems; ed., with notes and introd., by H. E. Coblentz. N. Y., Longmans, '11. (Mr11) c. 18+138 p. D. (Longmans' English classics.) 25 c.

Childe Harold, canto 4, and The prisoner of Chillon. N. Y., C: E. Merrill, '11. (Mr25) 130 p. 12°, (Merrill's English texts.) 25 c.

Byron, G: **Gordon Noel, Lord.**—*Continued.*

Childe Harold's pilgrimage, canto fourth, and The prisoner of Chillon ed., with an introd. and notes, by C: Elbert Rhodes. N. Y., C: E. Merrill, ['11.] (My) c. 141 p. por. 16°, (Merrill's English texts.) 25 c.

Selections from Byron; Childe Harold, canto VI, The prisoner of Chillon, Mazeppa, and other poems; ed., with introd. and notes, by S: Marion Tucker. Bost., Ginn, ['11.] (Ap1) c. '07-'11. 43+185 p. por. S. (Standard English classics.) 30 c.

Cabin (The). White, S. E: $1.50, fixed. Doubleday, Page.

CABINET OFFICERS.
See **United States.**

Cables, H: Alb.

Golden rules of diagnosis and treatment of diseases; aphorisms, observations, and precepts on the method of examination and diagnosis of diseases, with practical rules for proper remedial procedure. St. Louis, C. V. Mosby Co., '11. (Ap) c. 298 p. 8°, (Medical guide and monograph ser.) $2.50.

Cabot, R: Clarke, M.D.

Differential diagnosis; presented through an analysis of 383 cases. Phil., Saunders, '11. (F) 753 p. il. 8°, $5.50 n.

Cadet life at West Point. Reed, H. T. $1.50. I. Reed & Son.

Caesar, Caius Julius.

Cæsar's conquest of Gaul; an historical narrative; being pt. 1 of the larger work on the same subject, by T. Rice Holmes. N. Y., Macmillan, '11. (Mr25) 36+184 p. il. 8°, $2 n.

Cæsar's Gallic war; tr. by the Rev. F. P. Long. N. Y., Oxford Univ., '11. (Mr18) 8+278 p. fold. map, S. $1.

—, and Nepos, Cornelius.

The text of episodes from Cæsar's civil war and the text of Nepos' lives; for sight reading. N. Y., Am. Book Co., ['11.] (Ap8) c. 170-247+118 p. il. D. 30 c.

CAESAR, Caius Julius.

Lydgate, J: Serpent of division. $2 n. Yale Univ.

CAHABA, ALA., MILITARY PRISON.

Walker, J: L. Cahaba Prison and the Sultana disaster. (Priv. pr.) J: L. Walker.

Caine, W:

The revolt at Roskelly's. N. Y., Putnam, '11. (Je10) 361 p. D. $1.25.

CAIRO, Egypt.

Sladen, D. B. W. Oriental Cairo. $5 n. Lippincott.

CAIRO, Ill.

Lansden, J: M. Hist. of the city of Cairo, Ill. $3; $4. J: M. Lansden.

CALCITE.

Whitlock, H. P. Calcites of New York. $1. N. Y. Educ. Dept.

CALCULUS.

Prasad, G. Text-bk. of differential calculus.—Text-bk. of integral calculus. ea., $1.50. Longmans.

S., F. R. Calculus made easy. 75 c. n. Macmillan.

Townsend, E. J., *and* Goodenough, G: A. Essentials of calculus. $2. Holt.

"Caldwell, Eleanor H.," pseud., comp.

See Magarity, Eleanor Hildegarde, *comp.*

Caldwell, F: Perry.

See Kentucky. Complete form book.

Caldwell, Joshua W:

Writings and addresses. Knoxville, Tenn., H: Hulbert Ingersoll, '11. (My6) 338 p. 8°, $2.

CALENDARS AND YEAR BOOKS.

Carnegie Institution of Washington. Year book no. 9, 1910. $1. Carnegie Inst.

Sorenson, S., *comp.* Gems of devotion; text and verse for every day in the year. 50 c. Gospel Trumpet Co.

See also **Almanacs and annuals;**—*also* **under special subjects.**

Calhoun, Alfr. Rochefort, ["Alfred Rochefort."]

Healthful sports for boys; ed. by Thdr. Waters. N. Y., Christian Herald, ['11.] (F) c. '10. 12+212 p. 16°, 20 c.

Calhoun, Mrs. E. E.

See Calhoun, *Mrs.* Laura Annice Davis.

Calhoun, Mrs. Laura Annice Davis, [Mrs. E. E. Calhoun.]

Law of sex determination and its pract. application. N. Y., [Eugenics Pub.,] '10, ['11.] (F) c. '10. 254 p. 8°, $1.50.

California.

District cts. of appeals. Repts.; (C. P. Pomeroy and H. L. Gear.) v. 13. San Francisco, Bancroft-Whitney, '11. (Ap) c. 8°, $3.

Supreme ct. Repts.; (C. P. Pomeroy.) v. 157. San Francisco, Bancroft-Whitney, '11. (F) O. shp., $3.

CALIFORNIA.

Chase, J. S. Yosemite trails. $2. Houghton Mifflin.

Hunt, R. D. California the golden. 65 c. Silver, Burdett.

Jepson, W. L. Flora of western middle Cal. $2. Cunningham, C. & W.

Jepson, W. L. Silvae of California. pap., $6.50; cl., $10 n. Univ. of Cal.

Koch, F. J: Little journey to our western wonderland (California). 50 c. Flanagan.

Public education in California. $1. Am. Book Co.

Richman, I. B. California under Spain and Mexico, 1535-1847. $4 n. Houghton Mifflin.

See also **Cartoons; — Prisons;—Trees;—Water;—** *also* **Broderick, D. C.—***also* **Rubidoux Hill, Riverside.**

California nights' entertainment. Jenny, C: E. 50 c. C: E. Jenny.

California sunshine. Hibbard, G. 75 c. n. A. M. Robertson.

Call, Annie Payson.

Brain power for business men. Bost., Little, Brown, '11. (My20) c. 124 p. S. bds., 75 c. n.

Call, W: Timothy.

Shorthand for general use. Hawthorne, N. J., C. M. Potterdon, ['11.] (Ap) 36 p. S. pap., 25 c.

"Call of the farm." Hillman, H. W. $1.50. Valley View Pub.

Call of the new era. Muir, W. $1.25 n. Am. Tract Soc.

Call of the snowy Hispar. Workman, W: H. $5 n. Scribner.

Calvert, Alb. F:
Valencia and Murcia; a glance at African Spain; with 288 plates. N. Y., J: Lane, '11. (My6) 16+45 p. D. (Spanish ser.; ed. by Alb. F: Calvert.) $1.50 n.

CAMBRIDGE, Eng.
Barwell, N. Cambridge. $1.25. Estes.

CAMBRIDGE, Mass.
See **Harvard University.**

CAMBRIDGE, O.
Russell, W. L., *comp.* "Greater" Cambridge, Ohio. 50 c. W. L. Russell.

Cambridge manuals of science and literature. S. 40 c. n. Putnam.
—Brown. English Puritans.
—Judd. Coming of evolution.

CAMBRIDGE UNIVERSITY, England.
Kellett, E. E., *ed.* Book of Cambridge verse. $2 n. Putnam.
See also **Queen's College.**

Camel and the needle's eye. Ponsonby, A. A. W. H. $1.20 n. Ball Pub.

Camera fiend. Hornung, E. W: $1.25 n. Scribner.

Cameron, Alex. T:
Radio-chemistry. N. Y., Appleton, '10, ['11.] (My6) 174 p. pors. 12°, $1 n.

Cameron, Fannie Marie.
Voices of the wild; allegories; a plea for all homeless wild creatures, especially the deer and birds. Seattle, Wash., Peace Pipe Press, ['11.] (F18) c. '10. 77 p. Q. imitation leath., $1.

Camm, Bede.
Forgotten shrines; an account of some old Catholic halls and families in England and of relics and memorials of the English martyrs. St. Louis, Herder, '11. (Ap15) 16+410 p. 4°, $6 n.

Cammidge, Percy J:
See Robson, Arth. W: Mayo.

Camp, Edg. W.
See Will, Arth. P., *ed.*
—, **ed.** Second biennial supp. to the encyclop. of evidence, to Aug., 1910. Los Angeles, Cal., L. D. Powell Co., ['11.] (Ja) c. '10. $6.

Camp, S: Granger.
The fine art of fishing. N. Y., Outing Pub., '11. (F25) c. 9+177 p. pls. D. $1.

Camp, battlefield and hospital. Truesdale, J:, *comp.* $1. Nat. Pub.

Camp St. Dunstan. Eldred, W. L. $1.50. Lothrop, L. & S.

Campbell, B: J., and Vass, Bruce Lafayette.
Essentials of business English. [Battle Creek, Mich., Ellis Pub.,] '10, ['11.] (Mr25) c. 131+7 p. 8°, 65 c.

Campbell, Gabrielle Vere.
See Bowen, Marjorie, *pseud.*

Campbell, Gilbert Lewis.
Industrial accidents and their compensation. Bost., Houghton Mifflin, '11. (Ja28) c. 12+105 p. O. (Hart, Schaffner and Marx prize economic essays.) $1 n.

Campbell, Harry, M.D.
Aids to pathology. 2d ed. N. Y., Wood, '11. (My) 236 p. 16°, (Students' aid ser.) $1.25 n.

Campbell, Pearl Howard.
"This do in memory of me." Milwaukee, Wis., Young Churchman, ['11.] (Je10) c. 63 p. T. 25 c. n.

Campbell, W: Fs.
Text-book of surgical anatomy. 2d ed., rev. Phil., Saunders, '11. (F) c. 675 p. il. 8°, $5.

CAMPING.
Alexander, K. B. Log of the North Shore Club; paddle and portage on the hundred trout rivers of Lake Superior. $1.25 n. Putnam.

Buzzacott, F. H. Complete camper's manual. $1 n. F. H. Buzzacott.

Grinnell, G: B., *and* Swan, E. L., *eds.* Harper's camping and scouting. $1.75. Harper.

Lockwine, A. A. G. Camping. $1. Advertisers Pr.

Schäffer, *Mrs.* M. T. S. Old Indian trails. $2. Putnam.

Can we be sure of mortality? Cheney, W: A. $1. Rogers Bros.

CANAAN, N. H.
Wallace, W: A. Hist. of Canaan, New Hampshire. $6. J. B. Wallace.

Canada.
Repts. Appeal cases; arranged, annot. and ed. by Wa. Edn. Lear. [4 v.] v. 1, (1821-1850); v. 2 (1850-1858); [v. 3] 1908; [v. 4] 1909. Toronto, Can., A. Poole & Co., ['11.] (Mr) hf. cf., ea., $7.50.

CANADA.
Barker, W. Our Canadian relations. Gov. Pr. Off.

Howes, C. A. Canada; its postage stamps and postal stationery. $4. New England Stamp Co.

Knox, P. C. Reciprocity with Canada. Gov. Pr. Off.

Meyer, H. H: B., *comp.* Additional reference rel. to reciprocity with Canada. 5 c. Gov. Pr. Off.

Moline Daily Dispatch, Moline, Ill. Canadian reciprocity. Gov. Pr. Off.

Rutter, F. R. Tariff relation of Canada. Gov. Pr. Off.

Schäffer, *Mrs.* M. T. S. Old Indian trails; incidents of camp and trail life; covering two years' exploration through the Rocky Mountains of Canada. $2. Putnam.

United States. Canadian reciprocity. Gov. Pr. Off.

United States. *Library of Congress. Division of Bibliography.* Additional references rel. to reciprocity with Canada; comp. under the direction of Hermann H: Bernard Meyer, chief bibliographer. '11. (My) 44 p. 8°.

Yeigh, F. Through the heart of Canada. $2.75 n. McClurg.
See also **Fish and fishing.**

CANALS.
See **Danube-Oder Canal, Germany.**

Canals and navigable rivers in the district of Berlin, Germany; letter from Hon. Fk. H. Mason to the assistant secretary of state, Department of State, Washington, D. C., transmitting report on the canals and navigable rivers in the district of Berlin. ['11.] (Ja) '09. 8 p. fold. map, 8°, (National Waterways Commission, document.)

CANCER.
Cancer problem; a statistical study. Chic., Chic. Medical Bk. Co., '11. (Je) c. 90 p. 8°, 80 c.
Ross, H. C., *and* Cropper, J: W. Induced cell-reproduction and cancer. $4.50. Blakiston.

Candy, Hugh C. H.
See Luff, Arth. P.

CANDY.
Confectionery trade-marks; comp. by Mida's Trademark Bureau, Chic. Chic., Criterion Pub., '10, ['11.] (F) c. '10. 96 p. 4°, $5.

Cane Ridge meeting-house. Rogers, J. R. $1.50. Standard Pub.

CANE SUGAR.
See **Sugar.**

CANNED GOODS.
See **Food.**

CANNING.
Hamel, G: T: Modern practise of canning meats. $5. Brecht Co.
See also **Preserving.**

Cannizzaro, Stanislao.
Sketch of a course of chemical philosophy. Chic., Univ. of Chic., '11. (My6) 55 p. D. (Alembic Club reprints.) 43 c.

Cannon, Eliz. Rachel.
Cities of the sun; stories of ancient America founded on historical incidents in the Book of Mormon. Salt Lake City, Utah, Deseret News, '10, ['11.] (F) c. '10. 118 p. il. 12°, 35 c.

Cannon, Wa. Bradford.
A laboratory course in physiology. Cambridge, Mass., Harvard Univ., '10, ['11.] (Ja14) c. '10. 12+2+4-146 p. il. 16°, $2.50.

Cannon, W: Austin.
The root habits of desert plants. Wash., D. C., Carnegie Inst., '11. (Ap) 96 p. pls. Q. pap., $1.50.

Canon in residence. Whitechurch, V. L. $1.20 n. Baker & T.

Canterbury classics. 16°. Rand, McNally.
—Craik. Adventures of a brownie. 35 c.

CAPE COD, Mass.
Dalton, J: W. Cape Cod canal. 25 c. J: W. Dalton.

Cape Cod ballads. Lincoln, J. C. $1.25. Appleton.

Capen, S: Billings.
Next ten years. Bost., Am. Bd. Commissioners for Foreign Missions, '11. (My) 31 p. D. 5 c.

Capes, Bernard.
Gilead Balm, knight errant; his adventures in search of truth; with 8 illustrations. N. Y., Baker & T., '11. (Je3) 320 p. D. $1.25 n.
Jemmy Albercraw. N. Y., Brentano's, '11. (Je3) 311 p. 12°, $1.35 n.

CAPITAL AND LABOR.
See **Labor and laboring classes;—Money;— Trade unions;—Trusts;—Wages.**

CAPITALIZATION.
See **English language.**

Captain of Raleigh's. Roberts, G: E: T. $1.25 n. L. C. Page.

Captain of the "S. I. G.'s." Baker, *Mrs.* E. A. $1.50. Little, Brown.

Captivating Mary Carstairs. Second, H:, *pseud.* $1.30 n. Small, Maynard.

Capture of Paul Beck. Bodkin, M. $1.50. Little, Brown.

Captured by the Apaches. Stringfield, T: 50 c. Herald Pr.

Car (The) interchange guide; containing M. C. B. rules, decisions and billing instructions; also sample copies of M. C. B. repair cards. Collinwood, O., [J. D. McAlpine,] '11. (Ap) 8°, 25 c.

Caractères (Les) ou les moeurs de ce siècle. La Bruyère, J. de. 35 c. n. Macmillan.

CARBONATED BEVERAGES.
See **Flavorings.**

Card index of experiment station literature. [Wash., D. C., Gov. Pr. Off.,] '11. (F) 2 p. 8°, (U. S., Dept. of Agriculture, Office of Experiment Stations, circular.)

Card index system. Byles, R. B. 50 c. Pitman.

CARD SYSTEM IN BUSINESS.
See **Business.**

CARDS.
Elwell, J. B., *ed.* Saalfield's vest pocket Hoyle's games modernized. 25 c. Saalfield.
Official rules of card games; Hoyle up-to-date. Publishers' 15th ed. of rules of popular games. Cin., U. S. Playing Card Co., ['11.] (Je) c. 254 p. il. 12°, 25 c.
See also **Bridge.**

Care and management of ignition accumulators. Cross, H. H. H. 60 c. Spon & C.

Care of the baby. Griffith, J: P. C. $1.50. Saunders.

Care of the patient. Hawes, A. T. $1. Blakiston.

Career of the child. Groszmann, M. P. E. $2.50 n. Badger.

Carhart, Mrs. Lucy Ann Morris, comp.
Genealogy of the Morris family, descendants of Thomas Morris of Connecticut; ed. by C: Alex. Nelson. N. Y., A. S. Barnes, '11. (Ap) c. 9+478 p. por. O. $4.50 n.

Carleton, W:, pseud.
One way out; a middle-class New Englander emigrates to America. Bost., Small, Maynard, ['11.] (Ja28) c. 303 p. D. $1.20 n.

CARLYLE, Thomas.
Roe, F: W: Thomas Carlyle as a critic of literature. $1.25 n. Lemcke & B.

"Carmen Sylva," pseud.
See Elizabeth Pauline Ottilie Luise, *Queen of Roumania.*

Carmichael, Jos.
A sheaf of stories. St. Louis, Herder, '11. (Ap) 8+280 p. 8°, 80 c. n.

Carnegie, Andrew.
See Eliot, C: W:

Carnegie Institution of Washington.
Papers from the Tortugas Laboratory of the Carnegie Institution of Washington. v. 3. Wash., D. C., Carnegie Inst., '11. (Mr11) 5+150 p. il. pls. tabs., Q. (Publications.) pap., $3.
Year book no. 9, 1910. Wash., D. C., Carnegie Inst., '11. (F18) c. 16+258 p. pls. tabs., O. $1.25; pap., $1.

Carnegie Library, Pittsburgh.
Books by Catholic authors in the Carnegie Library of Pittsburgh; a classified and annotated list. Pittsburgh, Pa., Carnegie Lib., '11. (Je3) 240 p. D. bds., 25 c.
Metal corrosion and protection; references to books and magazine articles. 2d ed., rev. and enl. Pittsburgh, Pa., Carnegie Lib., (Pittsburgh,) '09, ['11.] (F) 64 p. 8°, 10 c.
100 recent books on agriculture. Pittsburgh, Carnegie Lib., '10, ['11.] (F) 19 p. 8°, pap., 10 c.

Carnegie Museum memoirs. il. f°. Carnegie Museum.
—Peterson. Description of new carnivores from the Miocene of western Nebraska. $1.50.

CARNIVORE.
See Animals;—Paleontology.

CAROLS.
Duncan, E. Story of the carol. $1.25 n. Scribner.

Carpenter, Fk. G:
How the world is housed. N. Y., Am. Book. Co., ['11.] (Ap8) c. 352 p. il. D. (Readers on commerce and industry.) 60 c.

CARPENTRY.
O'Brien, P. D. Easy methods of obtaining bevels in framing for carpenters and mill-wrights. 50 c. J. H. Barry Co.
See also **Tools;—Woodwork.**

Carriage painting. Maire, F: 60 c. Drake.

CARRIERS.
Roberts, J: S. Cases on bailments and carriers. $1.50. Thompson & Co.

Carrigan, Franklin Pierce.
Easter blessings; lettered by Oswald Cooper. Bost., Wilde, ['11.] (F18) c. 16 p. 12°, 50 c.

Carrington, T: Spees.
Directions for living and sleeping in the open air. [N. Y.,] Metropolitan Life Ins. Co., ['11.] (F) 24 p. il. 8°, gratis.

"Carroll, Lewis," pseud.
See Dodgson, C: Lutwidge.

Carslaw, Rev. W. H.
The early Christian apologists. Phil., Lippincott, '11. (Je10) 116 p. 24°, (Temple Bible character ser.) 30 c. n.

Carter, Mrs. Ada.
Priest and layman. N. Y., Wessels & B., '11. (My20) c. 317 p. D. $1.20 n.

Carter, Emma Smuller.
Lays of the lake, and other lyrics. N. Y. and Chic., Revell, ['11.] (F) c. '10. 232 p. pls. 12°, $1 n.

Carter, Herb. A.
Ramie (rhea) China grass; the new textile fibre, all about it; a book for planters, manufacturers, and merchants. N. Y., Van Nostrand, ['11.] (Je3) 7+140 p. pls. D. $2.

Carter, Howard Williston.
Carter; genealogy of the descendants of Thomas Carter of Reading and Weston, Mass., and of Hebron and Warren, Ct.; also some account of the descendants of his brothers, Eleazer, Daniel, Ebenezer and Ezra, sons of Thomas[2] Carter and grandsons of Rev. Thomas Carter, first minister of Woburn, Massachusetts, 1642; comp. and pub. by Howard Williston Carter. Norfolk, Ct., [H. W. Carter,] '09, ['11.] (Ap) 341 p. il. pors. facsims., 8°, $5.

Carter, T: Lane.
Out of Africa; a book of short stories. Wash., D. C., Neale, '11. (Ap29) c. 288 p. D. $1.50.

CARTER FAMILY.
See Genealogies.

Cartmell, Perley Martin.
Instinct and intelligence. N. Y., Cochrane, '10, ['11.] (Ja14) c. '10. 74 p. front. 12°, $1.

CARTOONS.
Fera, A. C. Post cards of a tourist; cartoons of southern California. $1.25. H. J. Pauley Co.

Cartwright, G:
Captain Cartwright's journal; ed. by C: Wendell Townsend. Bost., Estes, '11. (Je10) c. 450 p. 8°, $2.

Carus, Paul.
Truth on trial; an exposition of the nature of truth, preceded by a critique of pragmatism and an appreciation of its leader. Chic., Open Court, '11. (Mr18) c. 6+138 p. O. $1.

CARY, John.
Cary, S. C. John Cary, the Plymouth Pilgrim. $5. S. C. Cary.

Cary, Rev. Seth Cooley.
John Cary, the Plymouth Pilgrim. Dorchester Center, Bost., S. C. Cary, '11. (My) 300 p. $5.

CASCADE RANGE.
See Washington (*State*).

Case, Frances Powell, ["Frances Powell," pseud.]
An old maid's vengeance. N. Y., Scribner, '11. (Mr25) c. 330 p. D. $1.25.

Casement (The). Swinnerton, F. $1.20 n. Duffield.

Cases of conscience for English-speaking countries solved. Slater, T: v. 1. $1.75 n. Benziger.

Casey, T: Lincoln.
Memoirs on the *Coleoptera.* Lancaster, Pa., [T: L. Casey, '11.] (F) 8°, $1.

Cassell's famous juvenile classics. il. ea., 75 c. Cassell.
—Goldsmith. Vicar of Wakefield. 75 c.

CASTINGS.
See Iron.

Castle, Mrs. Agnes Sweetman and Egerton.
The ninth wave. N. Y., R. H. Paget, '11. (Je) c. 103 p. 8°, 25 c.
Panther's cub; il. by Florence R. A. Wilde. Garden City, N. Y., Doubleday, Page, '11. (Ap22) 7+411 p. D. $1.20, fixed.

Castle, Egerton.
See Castle, *Mrs.* Agnes Sweetman.

Castle, W: Ernest, and Phillips, J: C.
On germinal transplantation in vertebrates. Wash., D. C., Carnegie Inst., '11. (Ap) 26 p. (4 p. bibl.) pls. Q. pap., 50 c.

Castor, H: A. Jean.
Castors of Castorland. Phil., Martin & Allardyce, '11. (F) 40 p. $3; pap., $2.

CASTOR FAMILY.
See **Genealogies: Castor, H. A. J.—Martin, G: C.**

CAT.
Chapin, H. M. Murthy's cattage; biographical dict. of cats in literature. 25 c. H. M. Chapin.

Catalogue of selected adult and juvenile books for public libraries, bound from the sheets in Chivers' patent duro-flexible binding. Brooklyn, N. Y., [Chivers Bk. Binding Co., '11.] (F) 206 p. front. 8°, gratis.

CATALOGUES.
See **Bibliography.**

CATECHISMS.
Corsi, C. Little sermons on the catechism. $1. J. F. Wagner.
Geiermann, P: Converts catechism of Catholic doctrine. 10 c. Herder.
Mullett, J: E. Chief ideas of the Baltimore catechisms. per 100, $3.25. Benziger.
See also Marriage.

Cathcart, W: Ledyard, and Chaffee, Jonathan Irvin.
The elements of graphic statics and of general graphic methods. N. Y., Van Nostrand, '11. (Ap15) 315 p. il. 8°, $3 n.
The elements of graphic statics and of general graphic methods; with 159 illustrations. N. Y., Van Nostrand, '10, ['11.] (F18) c. '10. 8+312 p. diagrs., 8°, $3.

CATHEDRALS.
Gade, J: A. Cathedrals of Spain. $5 n. Houghton Mifflin.
Glories of the Catholic church; comprising 256 views of the world famous cathedrals. $7.50; $9; $12; $20. Daleiden Co.

Catherwood, Mrs. Mary Hartwell.
Rocky Fork; il. by Fk. T. Merrill. New ed. Bost., Lothrop, L. & S., ['11.] (Ap15) c. 322 p. D. $1.25.

CATHOLIC BIOGRAPHY.
See **Biography.**

CATHOLIC CHURCH.
American Catholic who's who. $2. Herder.
Benson, R. H. None other gods. $1.50. Herder.
Brief hist. of the Catholic church in the United States. 36 c. Schwartz, Kirwin & Fauss.
Coming of Jesus. 35 c. Soc. of the Divine Word.
De Zulueta, F. M. Child prepared for first communion. per 100, $2.25. Benziger.
Durward, J. T. Short course in Catholic doctrine; for non-Catholics intending marriage with Catholics. 10 c. Benziger.
Egger, A. Instructions and prayers for the Catholic father.—Instructions and prayers for the Catholic mother. ea., 50 c. n.; 75 c. n. Benziger.
Geiermann, P: Maxims and counsels for religious; arr. for every day in the year.—Catholic doctrine in 100 sentences. ea., 5 c. Herder.
Glories of the Catholic church; comprising 256 views of world famous cathedrals, churches, [etc.] $7.50; $9; $12; $20. J. P. Daleiden Co.

CATHOLIC CHURCH.—*Continued.*
Gonzalez, J. O. Americanism, Romanism and Protestanism.—Do Roman Catholics need the gospel? ea., 10 c. Presb. Com. of Publication.
Gorman, W. G. Converts to Rome. $1 n. Herder.
Graham, C. Young Christian teacher encouraged. $1.25 n. Herder.
Hammer, B. God, Christ and the church. $2. Benziger.
Hayes, A. J. A convert's reason why. $1 n. T: J. Flynn & Co.
Kirsch, J. P. Doctrine of the communion of saints in the ancient church. $1.35 n. Herder.
Kneller, K. A. Christianity and the leaders of modern science. $1.80 n. Herder.
Lanslots, D. I. Catholic theology. $1.75 n. Herder.
Lilly, W. S. Idola fori; being an examination of seven questions of the day. $2.25 n. Herder.
Manual of Christian pedagogy for the use of religious teachers. 50 c. Brothers of Mary.
Noll, J. F. Kind words from your pastor. 10 c. Herder.
O'Dea. J: Story of the old faith in Manchester, N. Y. $1.50 n. Benziger.
Official Catholic directory and clergy list for the year of our Lord 1911. $1.75; $2.50; $3. Wiltzius.
Palau, G. Pract. Catholic. 60 c. Benziger.
Rebaudengo, *Father* G. Pleadings for the holy souls. 20 c. Benziger.
Roman missal in Latin and English. $1.85 n.; $2.10 n.; $2.50 n.; $3.50 n.; $4 n. Benziger.
Rother, A. J. Certitude; a study in philosophy. 50 c. n. Herder.
Ryan, C. Gospels of the Sundays and festivals. $4.50 n. Benziger.
Sills, F. H. Roman Catholicism investigated and exposed. 50 c. Savannah Morning News.
Sisters of Notre Dame, Namur, *comp.* Compendium of church hist. 60 c. Schwartz, Kirwin & Fauss.
Slater, T: Cases of conscience for English-speaking countries solved. v. 1. $1.75 n. Benziger.
See also **Catechisms;—Church history;—Fasts and feasts;—Jesus Christ; — Lord's supper; — Marriage;—Modernism;—Order of the visitation;—Popes;—Sermons; — Symbols; — Theology; — Young people;—*also* Sixtus v.**

Catholic encyclopedia; an international work of reference on the constitution, doctrine, discipline, and history of the Catholic church; ed. by C: G. Herbermann, E: A. Pace, Condé B. Pallen, T: J. Shahan, J: J. Wynne, assisted by numerous collaborators. In 15 v. v. 10. N. Y., R. Appleton & Co., ['11.] (Mr25) c. 15+800 p. il. pors. maps, Q. $6; ¾ mor., $8; full mor., $15.

Cat's cradles from many lands. Haddon, K. 90 c. Longmans.

Cats and kits. Montgomery, *Mrs.* F. T. 50 c. Barse & Hopkins.

CATSKILL MOUNTAINS, N. Y.
"Scenic (The) Catskills." $3.50. Rusk & Andrews.

Catspaw (The). Osborne, W: H. $1.25 n. Dodd, Mead.

Cattell, H: Ware, M.D., and De Schweinitz, G: Edm.
"606"; Ehrlich's new preparation, arsenobenzol ("606"), in the treatment of syphilis, by H: W. Cattell; true syphilic iritis (iritis papulosa) treated with an injection of Ehrlich's "606," by G. E. De Schweinitz and E. A. Shumway. Phil., Lippincott, ['11.] (My) c. '10. 9 p. pls. 8°. (Priv. pr.)

Cattelle, Wallis R:
The diamond. N. Y., J: Lane, '11. (Ap22) 433 p. pls. pors. O. $2 n.

CATTLE.
American Veterinary Medical Association. *International Commission on the Control of Bovine Tuberculosis.* Control of bovine tuberculosis. Gov. Pr. Off.

Supremacy of Aberdeen-Angus cattle; results of leading fat stock shows during past decade in Great Britain and America. 2d ed.; ed. by C: Gray. Chic., Am. Aberdeen-Angus Breeders' Assn., ['11.] (F) 84 p. il. pls. fold. tab., O., pap., gratis.

United States. *Dept. of Agriculture. Bu. of Animal Industry.* Medical milk commissions and bovine tuberculosis, by E. C. Schroeder. '11. (My) 3+193-200 p. 8°.

Waddell, A. H: Herds and flocks and horses. 50 c. Pedigree Pub.
See also Butter—Dairy; — Domestic animals;—Feeding and feeding stuffs.

Caught in mid-ocean. Harper, O. 25 c. J. S. Ogilvie.

CAVALRY.
Childers, E. German influence on British cavalry. $1 n. Longmans.

Cave, Rob. Catlett.
The men in gray. Nashville, Tenn., Confederate Veteran, '11. (Je24) c. 143 p. por. pls. 12°, $1.

CAVE-DWELLERS.
Baring-Gould, S. Cliff castles and cave dwellings of Europe. $3.50 n. Lippincott.

Cawn dodgahs. Greenwood, A. D. O. 75 c. Library Shelf.

Cecilia, Madame.
The training of children and of girls in their teens. N. Y., Benziger, '11. (Je17) c. 118 p. D. 75 c. n.

Celestine, Rev.
Eternity; a lenten course of seven sermons, including a sermon for Good Friday. N. Y., J. F. Wagner, [9 Barclay St., '11.] (Je3) 68 p. 8°, 40 c.

CELLS.
See Biology;—Metabolism.

CELTIC LITERATURE.
Chisholm, L. Celtic tales. 50 c. Dutton.

CEMENT.
Desch, C. H: Chemistry and testing of cement. $3 n. Longmans.

Lewis, M. H., *and* Chandler, A. H. Popular hdbk. for cement and concrete users. $2.50. Henley.

CEMENT.—*Continued.*
Mathews, E: B., *and* Grasty, J: S. Limestones of Maryland; with special reference to their use in the manufacture of lime and cement. $2. Johns Hopkins Press.

Radford's cyclop. of cement construction. 5 v. $12.80. Radford Architectural Co.

West, P. C. H. Modern manufacture of Portland cement. $4 n. McGraw-Hill.
See also Concrete.

Centaurians (The). Biagi, G. $1.50. Broadway.

Century of empire. Maxwell, *Sir* H. E. In 3 v. v. 3. $4 n. Longmans.

Century of Indiana. Moore, E: E. 75 c. Am. Bk. Co.

CERAMICS.
Barber, E. A. Hard paste porcelain. pt. 1. 50 c. Penn. Museum and Sch. Indust.

Jervis, W: P. Pottery primer. $1; 50 c. O'Gorman Pub.

Metropolitan Museum of Art. Catalogue of the collection of pottery, porcelain and faïence. (8 p. bibl.) 50 c. Metropolitan Museum.

New York Metropolitan Museum of Art. Catalogue of the collection of pottery, porcelain and faience. 75 c. Metropolitan Museum of Art.

Certitude. Rother, A. J. 50 c. n. Herder.

CÉVENNES MOUNTAINS, France.
Stevenson, R. L: Inland voyage, and Travels with a donkey. 40 c. Am. Book Co.

Stevenson, R. L: Inland voyage and Travels with a donkey. 35 c. Ginn.

Stevenson, R. L: Travels with a donkey in the Cévennes. 25 c. Scribner.

CHACO BOREAL, Paraguay.
Grubb, W. B. Unknown people in an unknown land: an account of the life and customs of the Lengua Indians of the Paraguayan Chaco. $3.50 n. Lippincott.

Chadsey, Effie M., comp.
Beautiful thoughts about happiness, by many authors; decorations by Frederic M. Grant. Bost., Wilde, ['11.] (Je3) c. 111 p. 12°, 75 c.

Chadwick, Lester.
Battling to win; a story of college baseball. N. Y., Cupples & L., '11. (My20) c. 308 p. il. 12°, (College sports ser.) $1.

Chaffee, Jonathan Irvin.
See Cathcart, W: Ledyard.

Challenge to modern skepticism. Koehne, J: B. $1.25. Ferris & Leach.

Chalmers, Stephen.
A prince of romance; il. by C: B. Falls. Bost., Small, Maynard, ['11.] (Mr4) c. 340 p. front. D. $1.20.

The trail of a tenderfoot; il. by H. T. Dunn, C. F. Peters and J. M. Gleeson. N. Y., Outing Pub., '11. (F11) 234 p. D. $1.25 n.

Chamberlain, Arth. H:
See Chamberlain, Ja. Franklin.

Chamberlain, J. Cora.
Rhymes of nature. N. Y., Cochrane, '10, ['11.] (Ja) 32 p. 12°, 50 c.

Chamberlain, Ja. Franklin and Arth. H:
North America; a supplementary geography. N. Y., Macmillan, '11. (Je24) c. 299 p. il. maps, D. (The continents and their people.) 55 c. n.

Chamberlayne, C: F:
Treatise on the modern law of evidence. In 4 v. v. 1. Albany, N. Y., M. Bender, '11. (My) c. O. $7.

Chambers, Mrs. Lambert.
Lawn tennis for ladies. N. Y., Outing Pub., '10, ['11.] (F) 12+135 p. il. 12°, $1.50 n.

Chambers, Rob. W:
The adventures of a modest man; il. by Edm. Frederick. N. Y., Appleton, '11. (Mr11) c. '00-'11. 15+325 p. D. $1.30 n.

CHAMPAIGN Co., Ill.
See **Mammals.**

Chancellor, W: Estabrook.
Argument for disability pensions, for employees invalided by old age and other causes. South Norwalk, Ct., Fairfield Co., '11. (Je) 10 p. 8°, (Fairfield pamphlet.) pap., 10 c.

Chandler, Alb. H.
See Lewis, Myron H:

Chandler, Fk. Wadleigh.
Compartive study of literature. Cin., Univ. of Cin., '11. (Je) 26 p. O. (Univ. of Cin. studies.) pap., 25 c.

Chandler, Mrs. W. S.
Flower legends and stories. San Francisco, [Associated Pr.,] '09, ['11.] (Ap) 44 p. 16°, 50 c.

Chandos, the herald.
Life of the Black Prince by the herald of Sir John Chandos; ed. from the manuscript in Worcester College, with linguistic and historical notes by Mildred K. Pope and Eleanor C. Lodge. [N. Y., Oxford Univ.,] '10, ['11.] (Mr18) 62+256 p. Q. bds., $7.75.

Changing world. Besant, *Mrs.* A. W. $1. Theosophical Bk. Concern.

Chantepleure, Guy, pseud.
See Violet, Jeanne.

Chapin, Howard Millar.
How to enamel; being a treatise on the practical enameling of jewelry with hard enamels. N. Y., Wiley, '11. (My20) c. 13+70 p. il. 12°, $1 n.

Murthy's cattage; a biographical dictionary of cats, in literature. [Providence, R. I., H. M. Chapin,] '11. (Mr4) c. 8 p. il. 8°, 25 c.

Chapin, Rob. M.
Determination of nicotin in nicotin solutions and tobacco extracts. '11. (My) 22 p. tabs., 8°, (U. S., Dept. of Agriculture, Bu. of Animal Industry, bull.)

Chapman, Abel, and Buck, Wa. J.
Unexplored Spain; with 209 il. by Jos. Crawhall, E. Caldwell and Abel Chapman, and from photographs. N. Y., Longmans, '10, ['11.] (Ja7) 16+416 p. Q. $6 n.

Chapman, Allen.
The young land agent; or, the secret of the Borden estate. N. Y., Cupples & L., '11. (My20) c. 244 p. il. (Boys of pluck ser.) 60 c.

Chapman, Dom J:
John the presbyter and the Fourth Gospel. N. Y., Oxford Univ., '11. (Mr18) 108 p. O. $2.

Chapman, J. Wilbur, D.D.
Chapman's pocket sermons, no. 1. N. Y. and Chic., Revell, '10, ['11.] (F11) c. '10. 80 p. 16°, bds.. 25 c n.; leath., 50 c. n

Chapman, J: Jay.
Learning and other essays. N. Y., Moffat, Yard, '10, ['11.] (Mr11) 5+242 p. 12°, $1.25 n.

Treason and death of Benedict Arnold: a play for a Greek theatre. N. Y., Moffat, Yard, '10, ['11.] (Mr25) 76 p. 8°, $1 n.

CHAPPAQUA, N. Y.
See **Greeley, Horace.**

Chappelle, L. L.
The diverging paths; a story of the pioneer days of Missouri. N. Y., Broadway, ['11.] (My20) c. 214 p. pls. 12°, $1.50.

Chapters from "School, college and character." Briggs, L. B. R. (Priv. pr.) Riverside Press.

CHARACTER.
Bennett, E. A. Human machine. 75 c. n. Doran.
Boole, M. E. Forging of passion into power. $1.50 n. Kennerley.
Hillis, N. D. Contagion of character. $1.20 n. Revell.
Jones, L. Education as growth; or, the culture of character. $1.25. Ginn.
Larned, J. N. Study of greatness in men. $1.25 n. Houghton Mifflin.
Marden, O. S. Rising in the world. $1 n. Crowell.
See also **Christian life;—Conduct of life;—Education;—Ethics;—Phrenology.**

Character-glimpses of Most Reverend William Henry Elder, D.D., second archbishop of Cincinnati, Bishop of Natchez, 1857-1879, titular bishop of Avara and coadjutor to the Archbishop of Cincinnati, 1880-1882, Archbishop of Cincinnati, 1883-1904; with epigraph of His Eminence Ja. Cardinal Gibbons, and preface by the Most Reverend H: Moeller, D.D.; 4 illustrations. N. Y., Pustet & Co., '11. (F4) c. '10. 181 p. O. $1.25.

CHARADES.
Pickering, H: G. Sed quaere; a volume of charades. $1. H: G. Pickering.

CHARLES II., *King of England.*
Brett, A. C. A. Charles II. and his court. (5 p. bibl.) $3.50 n. Putnam.

Charles Auchester. Sheppard, E. S. 35 c. n.; 70 c. n. Dutton.

Charlesworth, F.
See Bates, E. L.

Charm of the impossible. Slattery, M. 35 c. n. F. M. Barton Co.

Chart Bible. Kaye, J. R. $1.50 n. Revell.

CHARTS.
See **Atlases;—Mechanical drawing.**

Chase, Ellen.
The beginnings of the American Revolution; based on contemporary letters, diaries and other documents. In 3 v. N. Y., Baker & Taylor, ['11.] (Ja14) c. '10. 8+380; 387; 404 p. pls. pors. O. $7.50 n., boxed.

Chase, Harry.
Powers, duties and work of game wardens; a handbook of practical information for officers and others interested in the enforcement of fish and game laws. Rutland, Vt., Tuttle Co., ['11.] (F18) c. 145 p. 16°, 50 c.

Chase, Jos. Smeaton.
Cone-bearing trees of the California mountains; fully il. from photographs and drawings. Chic., McClurg, '11. (F25) c. 9+99 p. pls. D. 75 c. n.
Yosemite trails; camp and pack-trail in the Yosemite region of the Sierra Nevada; with il. from photographs and a map. Bost., Houghton Mifflin, '11. (Mr18) c. 10+354 p. O. $2 n.

Chase, Mabel J.
Public libraries and art education. [Nutley, N. J., M. J. Chase,] '10, ['11.] (F) 21 p. 8°. (Priv. pr.)

Chase, W: Arth.
Higher accountancy, principles and practice, under supervision of W: Arth. Chase; managing editor, S: MacClintock. In 2 v. Chic., La Salle Extension Univ., ['11.] (My20) c. 8°, $6.

Chase and Stuart's classical ser. 16°. Hinds, N. & E.
—Cicero. De officiis, libri tres. $1.10.

Chasm (The). Cook, G: C. $1.25 n. Stokes.

Chatley, Herb.
Principles and design of aëroplanes. N. Y., Van Nostrand, '11. (Ap15) 109 p. il. 16°, (Van Nostrand's science ser.) bds., 50 c.

Chats on old-pewter. Massé, H. J. L. J. $2 n. Stokes.

CHATTANOOGA CAMPAIGN.
Fitch, M. H. Chattanooga campaign. $1. Wis. Hist. Comm.

Chaucer, Dan.
The simple life limited. N. Y., J: Lane, ['11.] (Ap1) 389 p. D. $1.50.

Chauncey, Florence Isabel.
Songs. Bost., Badger, '11. (F11) c. 80 p. 12°, $1.25.

CHECKS.
See **Banks and banking;—Negotiable instruments.**

CHEERFULNESS.
Turner, H., *comp.* Bundle of good cheer. 50 c. Platt & P.
Willits, A. A. Sunbeams. $2. A. A. Willits.

CHEESE.
Doane, C. F. Digestibility of cheese. Gov. Pr. Off.
Publow, C: A. Fancy cheese in America. 75 c. Am. Sheep Breeder.

CHEMISTRY.
Baskerville, C:, *ed.* Municipal chemistry. $5. McGraw-Hill.
Bayley, T: Pocket-book for chemists, chemical manufacturers, metallurgists, dyers, distillers, sugar refiners, photographers, etc. Spon & C.

CHEMISTRY.—*Continued.*
Bingham, E. C., *and* White, G: G. Lab'y manual of inorganic chemistry. $1 n. Wiley.
Blücher, H. Modern industrial chemistry. $7.50 n. Stechert.
Cameron, A. T: Radio-chemistry. $1 n. Appleton.
Cannizzaro, S. Sketch of a course in chemical philosophy. 43 c. Univ. of Chic.
Donington, G. C. Class-book of chemistry. 90 c. n. Macmillan.
Fowler, G. J: Introd. to bacteriological and enzyme chemistry. (6 p. bibl.) $2.10 n. Longmans.
Harris, E. P., *and* Pond, G: G. Manual of qualitative chemical analysis. $1.70. G: G. Pond.
Hilditch, T. P. Concise hist. of chemistry. $1.25. Van Nostrand.
Hill, E: C. Text-bk. of chemistry for students and practitioners. $3.25. F. A. Davis Co.
Kahlenberg, L:, *and* Walton, J. H., *jr.* Qualitative chemical analysis. $1.25. Cantwell Pr.
Knecht, E., *and* Hibbert, E. New reduction methods in volumetric analysis. $1 n. Longmans.
Luff, A. P., *and* Candy, H. C. H. Manual of chemistry. $1.75 n. Chic. Medical Bk. Co.
Menge, G: A. Study of melting-point determinations. Gov. Pr. Off.
Noyes, W: A. Organic chemistry for the laboratory. $2. Chemical Pub.
O'Shea, L. T. Elem. chemistry for coal-mining students. $1.80 n. Longmans.
Ostwald, W. Introd. to chemistry. $1.50 n. Wiley.
Perkin, F: M. Qualitative chemical analysis. $1.50. Longmans.
Rockwood, E. W: Laboratory manual of physiological chemistry. $1.25. F. A. Davis Co.
Schimpf, H: W: Essentials of volumetric analysis; an introd. to the subject adapted to the needs of students of pharmaceutical chemistry. $1.50 n. Wiley.
Schlundt, H. Lab'y experiments in general chemistry. 50 c. H. Schlundt.
Scott, A. Introd. to chemical theory. $2 n. Macmillan.
Scott, W. W. Qualitative chemical analysis. $1.50. Van Nostrand.
Seidell, A. Solubilities of inorganic and organic substances. $3 n. Van Nostrand.
Senter, G: Outlines of physical chemistry. $1.50. Van Nostrand.
Tower, O. F. Course of qualitative chemical analysis of inorganic substances. $1. Blakiston.
U. S. *Superintendent of Documents.* Chemistry Bureau publications. gratis.
Werner, A. New ideas on inorganic chemistry. $2.50 n. Longmans.

CHEMISTRY.—*Continued.*

Worden, E: C. Nitro-cellulose industry. $10. Van Nostrand.

See also Agricultural chemistry; — Blowpipe; — Cement;—Coal-tar colors;—Colloid; — Coloring matter; — Cookery; — Diagnosis; — Fermentation;—Food;—Gases; — Medical chemistry;—Metals and metallurgy;—Mineralogy;—Paint;—Pharmacy;—Physics; — Physiology;—Poisons;—Radio-activity.

Cheney, Anne Cleveland.

By the sea and other poems. Bost., Sherman, French, '11. (My20) c. 69 p. D. bds., $1 n.

Cheney, W: Atwell.

Can we be sure of mortality?; a lawyer's brief. N. Y., Roger Bros., '10, ['11.] (Ja14) c. '10. 12+204 p. 12°, $1.

Cherubini, E.

Pinocchio in Africa; tr. from the Italian by Angelo Patri; original drawings by C: Copeland. Bost., Ginn, ['11.] (Je24) c. 152 p. 40 c.

Cheshire, Jos. B., jr.

See North Carolina. Constitution.

Chesley, Alb. Meader.

Social activities for men and boys. N. Y., Y. M. C. A., '10, ['11.] (F18) c. 12+304 p. il. 12°, $1.

CHESS.

Staunton, H. American chess player's hdbk. $1. Winston.

CHEST.

Rankin, E. G. Text-bk. of diseases of the chest. $2.50 n. Boericke & Tafel.

Chester, Alden, ed.

Legal and judicial hist. of New York. v. 1, 2 and 3. N. Y., Nat. Americana Soc., '11. (F) c. O. hf. mor., $21.

Constitutional history by J. Hampton Dougherty in v. 2.

CHESTER, Mass.

Vital records of Chester, Mass. $3.25. New England Historic Geneal. Soc.

Chesterton, Gilbert Keith.

Alarms and discursions. N. Y., Dodd, Mead, '11. (Mr4) c. 8+301 p. D. $1.50 n.

Appreciations and criticisms of the works of Charles Dickens. N. Y., Dutton, '11. (Mr25) 30+244 p. il. 8°, $2 n.

Blake. N. Y., Dutton, ['11.] (Ja7) 8+210 p. il. 12°, (Dutton's popular lib. of art.) 75 c. n.; leath., $1 n.

CHESTNUT TREE.

Rane, F. W. Chestnut bark disease. F. W. Rane.

CHETHAM HOSPITAL, Manchester, Eng.

Blatchford, R. Chetham College (England), "the oldest free library in the world." 50 c. Bodleian Soc. of Bost.

Chevob, W:

English self-taught for Spaniards; ei Inglés para cada cual con pronunciacion fonetica para aprender el Inglése por si mismo. Phil., McKay, ['11.] (My6) 128 p. nar. T. 25 c.; leath., 50 c.

Cheyne, Rev. T: Kelly.

The two religions of Israel; with re-examination of the prophetic narratives and utterances. [N. Y., Macmillan, '11.] (Mr4) 15+428 p. D. $4 n.

CHICAGO, Ill.

Rathom, J: R. Two Chicago sketches. (Priv. pr.) J: R. Rathom.

White, *Mrs.* M. A. Book of the North Shore. $1.50. J. H. White.

Chick (The) book, from the breeding pen through the shell to maturity; contains the experience of the world's leading poultrymen. Quincy, Ill., Reliable Poultry Journ. Pub., '10, ['11.] (F18) c. '10. 80 p. il. 4°, 50 c.

Chief Elizabethan dramatists. Neilson, W: A., *ed.* $2.75 n. Houghton Mifflin.

Child Conference for Research and Welfare. Proceedings of the Child Conference for Research and Welfare, 1910; held at Clark University, Worcester, Mass., June 28-July 2, 1910. N. Y., Stechert, ['11.] (Ja21) c. '10. 4+286 p. O. $2.50 n.

CHILD LABOR.

See Children.

Child life in song and speech. Bentley, A. E. 25 c. A. S. Barnes Co.

Child of the plains. Barrows, W. G. $1.50. C. M. Clark.

Childe-Pemberton, W: Shakespeare.

The romance of Princess Amelia, daughter of George III,, (1783-1810,) including extracts from private and unpublished papers. N. Y., J: Lane, '11. (Mr4) 311 p. pors. O. $5 n.

Childe Harold. *See* Byron, G: Gordon Noel, *Lord.*

Childers, Erskine.

German influence on British cavalry. [N. Y., Longmans,] '11. (Ap15) 8+215 p. D. $1 n.

CHILDREN.

Bentley, A. E. Child life in song and speech. 25 c. A. S. Barnes Co.

Black, G: Young wife's advice book. 50 c. n. Platt & P.

Bonser, F: G. Reasoning ability of children of the fourth, fifth, and sixth school grades. $1.50. Teachers' Coll.

Cecelia, *Madam.* Training of children and girls in their teens. 75 c. n. Benziger.

Child Conference for Research and Welfare. Proceedings of the Child Conference for Research and Welfare, 1910. $2.50 n. Stechert.

Coolidge, E. L. First aid in nursery ailments. 50 c. n. Sturgis & W.

Griffith, J: P. C. Care of the baby. $1.50. Saunders.

Groszmann, M. P. E. Career of the child. $2.50 n. Badger.

Hoag, E. B. Health index of children. (3 p. bibl.) 80 c. n. Whitaker & R.-W.

Juvenile Protective Association of Chicago. Manual of juvenile laws. 25 c. Juvenile Protective Assn. of Chic.

Lapage, C: P. Feeble-mindedness in children of school-age. (9 p. bibl.) $1.60 n. Longmans.

McCombs, R. S. Diseases of children for nurses. $2 n. Saunders.

Miller, R. Medical diseases of children. $4 n. Wood.

CHILDREN.—*Continued.*

Morse, J: L. Case histories in pediatrics. $3. W. M. Leonard.

Nearing, S. Solution of the child labor problem. $1 n. Moffat, Yard.

Reedy, W: M. Literature of childhood. 60 c. n. Torch Press.

Roberts, H. Mother's advice book. 50 c. n. Platt & P.

Ruhräh, J: Manual of the disease of infants and children. $2.50. Saunders.

Schmank, T. E. In mother's arms. $1.25. General Council Pub. Ho.

Sheffield, H. B. Modern diagnosis and treatment of diseases of children. $4.50. F. A. Davis.

Smott, H. E., *comp.* Manual of juvenile laws. 25 c. Juvenile Protection Assn. of Chic.

U. S. *Dept. of Commerce and Labor. Bu. of the Census.* Explanatory list of diagrams rel. to deaths of infants.

Withers, P., *comp.* Garland of childhood. $1.50 n. Holt.

See also Agriculture;—Books and reading;—Boys;—Cripples;—Dialogues; — Education; — Food;—Heredity;—Hymns; — Kindergarten;—Mothers;—Nervous system;—Prayers;—Religious education;—Singing;—Sunday school.

Children of the New Forest. Marryat, F: 35 c. n.; 70 c. n. Dutton.

Children of the old stone house. Wells, L. C. $1.25. New Amstel Mag. Co.

Children of the saints. Boardman, N. S. 50 c. Cochrane.

Children of the shadow. Symmes, H. $1 n. Duffield.

CHILDREN'S BOOKS.
See **Books and reading.**

Children's city. Singleton, E. $1.25 n. Sturgis & W.

Children's classics in dramatic form. Stevenson, A. Bk. 1. 30 c. Houghton Mifflin.

Children's travel books. il. 12°. Revell.
—Kelman. Children of Japan. 60 c. n.
—Maclean. Children of Jamaica. 60 c. n.

CHINA.

Griffis, W: E. China's story in myth, legend, art and annals. $1.25 n. Houghton Mifflin.

Lin Shao-Yang. Chinese appeal to Christendom concerning Christian missions. $1.50. Putnam.

Little, A. J: Gleanings from fifty years in China. $2.50 n. Lippincott.

Meyer, F. N: Agricultural explorations in the fruit and nut orchards of China. Gov. Pr. Off.

Rivers of China, Korea, and the Russian Far East. Gov. Pr. Off.

Sprague, R. From western China to the Golden Gate. 85 c. Lederer, Street & Zeus Co.

See also Hanchow;—Presbyterian College; — Pekin.

Chinese appeal to Christendom concerning Christian missions. Lin Shao-Yang. $1.50. Putnam.

Chinese lanterns. Deace, A. 40 c. n. Herder.

Chirol, Valentine.

Indian unrest; a reprint; rev. and enl. from *The Times;* with an introd. by Sir Alfr. Lyall. N. Y., Macmillan, '11. (F4) 16+371 p. 8°, $2 net.

CHIROPRACTIC.

Palmer, D. D: Text-book of the science, art and philosophy of chiropractic for students and practitioners. $10. D: D. Palmer.

Chisholm, G: Goudie.

Handbook of commercial geography. 8th ed. N. Y., Longmans, '11. (My20) 66+666 p. maps, fold. maps, O. $4.80.

Chisholm, J:

See Don, J:

Chisholm, Louey.

Celtic tales. N. Y., Dutton, '11 (Ja7). 10+116 p. il. 24°, (Told to the children ser.) 50 c.

Chittenden, Fk. Hurlbut.

Some insects injurious to truck crops; notes on various truck-crop insects. '11. (Ap) 3+85-93 p. 8°, (United States. Dept. of Agriculture; Bureau of Entomology; bull.)

Chittenden, Hiram Martin.

War or peace; a present duty and a future hope. Chic., McClurg, '11. (F25) c. 273 p. O. $1 n.

Choirmaster's guide to the selection of hymns and anthems. Randall, M., *comp.* $1. H. W. Gray Co.

CHOLERA (*Asiatic*).

McLaughlin, A. J. Cholera: its nature, detection, and prevention. Gov. Pr. Off.

Chosen people. White, *Mrs.* A. $1. Pentecostal Union.

Chrisman, Clarence.

New century shorthand; plain, easy, and comprehensive method of brief writing, by means of which the words of the most rapid speakers may be reported verbatim; especially suited to school-room work, taking lessons by mail, or self-instruction. St. Louis, Chrisman Pub., '10, ['11.] (Ja21) 5-8+9-150 p. il. por. 12°, $1.

CHRIST.
See **Jesus Christ.**

Christ Church, Poughkeepsie, N. Y.

Records of Christ Church, Poughkeepsie, N. Y.; ed. by Helen Wilkinson Reynolds; published by the wardens and vestrymen upon the tenth anniversary of the institution of the rector, the Rev. Alex. Griswold Cummins, A.M., Litt.D. Poughkeepsie, N. Y., Christ Church, '11. (My) 10+440 p. il. pors. map, 8°, $5.

Christ hospital cook book. Deaver, M. 50 c. Jennings & G.

Christhood and adeptship. Gariner, F. E. 75 c. Philosophical Pub.

Christian, Eug. and Mollie Griswold.

250 meatless menus and recipes to meet the requirements of people under the varying conditions of age, climate and work. N. Y., E. Christian, [Times Bldg.,] '10, ['11.] (F18) c. '10. 7-183 p. por. pls. 12°, $1.

Christian, Mollie Griswold.

See Christian, Eug.

CHRISTIAN ETHICS.
See **Ethics.**

CHRISTIAN LIFE.
Brett, J. Passion in the spiritual life. 90 c. n. Longmans.
Erb, *Mrs.* F. S. A pot of manna. 75 c. Pentecostal Pub.
Orr, C. E. Das verborgene leben. 50 c. Gospel Trumpet Co.
Ryan, P. J: Groundwork of Christian perfection. 70 c. n. Benziger.
Slattery, M. Charm of the impossible. 35 c. n. F. M. Barton Co.
Speer, R. E. Christian's habits. 50 c. Westminster Press.
Warner, H. E. Psychology of the Christian life. $1.50. Revell.
See also Christian work;—Conduct of life;—Conversion;—Devotional exercises and meditations;—Faith;—Holiness;—Love; — Religious education;—Revivals.

"Christian Lys," pseud.
See Brebner, Percy J:

Christian mysteries. Bonomelli, J. In 4 v. $5 n. Benziger.

CHRISTIAN SCIENCE.
Armstrong, J. The mother church. $1.50. Christian Science Pub. Soc.
Armstrong, R. C. Christian science exposed. $1.50. R. C. Armstrong.
De Waters, *Mrs.* L. S. Auf der reise. 50 c. L. De Waters.
Knapp, B. Christian science. 5 c. Christian Science Pub. Soc.
Locke, C: E: Eddysim; is it Christian?; is it scientific? 10 c. Grafton Pub.
Prince, L. C. Sense and nonsense of Christian Science. $1 n. Badger.
Sandt, G: W. Brief study of Christian Science. 50 c. General Council Pub. Ho.
Walter, W: W. Five years in Christian science. $1.25. W: W. Walter.
See also Mind and body;—New Thought;—Suggestion (*mental*);—*also* First Church of Christ, Scientist.

CHRISTIAN SOCIOLOGY.
Grant, P. S. Socialism and Christianity. $1.25. Brentano's.
Read, C. K. New ideals of social justice and social service. 25 c. Wesley Brotherhood.
Zahniser, C: R. Social Christianity. 75 c. Advance Pub.

CHRISTIAN UNITY.
Hall, A. C. A. Sevenfold unity of the Christian church. 75 c. n. Longmans.

CHRISTIAN WORK.
Ohl, J. F. Inner mission; hdbk. for Christian workers. $1. General Council Publication Ho.

CHRISTIANITY.
Carslaw, W. H. Early Christian apologists. 30 c. n. Lippincott.
Dudden, F: H. Christ and Christ's religion. $1.75 n. Scribner.
Eppens, E: H: Dilemma of the modern Christian. $1.20. Sherman, French.
Gladden, W. Being a Christian. 75 c. n. Pilgrim.
Hicks, W: W. The sanctuary: [comparison of Buddhism and Christianity.] In 2 v. ea., $1. Sanctuary Co.
Kent, C: F. Great teachers of Judaism and Christianity. 75 c. n. Eaton & M.

CHRISTIANITY.—*Continued.*
Lawson, J. G. Deeper experiences of famous Christians. $1. Glad Tidings Pub.
MacFadyen, D. Truth in religion; studies in the nature of Christian certainty. $1.50 n.
Pfleiderer, O. Primitive Christianity. In 4 v. v. 4. $3 n. Putnam.
Philipz, D. Enchiridion; or, hdbk. of the Christian doctrine and religion. $1.50. Mennonite Pub.
Smith, F: G: Evolution of Christianity. $1. Gospel Trumpet Co.
Snowden, J. H: Basal beliefs of Christianity. $1.50 n. Macmillan.
Thompson, J. D. God and the sinner; fundamental truths of Christianity. 90 c. n. Longmans.
Womer, P. P. Coming creed. 80 c. n. Sherman, French.
See also Bible;—Buddha and Buddhism;—Catholic church;—Christian sociology;—Church history;—Conversion; — God; — Holy Spirit; — Hymns;—Jesus Christ;—Lord's supper;—Missions and missionaries; — Prophecy; — Protestantism;—Religion; — Theology;—*also* subjects beginning with Christian and Church;—*also* names of churches;—*also* World Congress of Free Christianity and Religious Progress.

Christian's day. Barry, J. G. H. $1.50. E. S. Gorham.
Christian's habits. Speer, R. E. 50 c. Westminster Press.

CHRISTMAS.
Curtiss, P. A. White gifts for the King. 35 c. n. F. M. Barton Co.

Christ's social remedies. Montgomery, H. E. $1.50. Putnam.

CHROMOTROPISM.
See Crustaceans.

Chronicles of the Pilgrim fathers; with an introd. by J: Masefield. N. Y., Dutton, ['11.] (F25) 16+364 p. 16°, (Everyman's lib.; ed. by Ernest Rhys.) 35 c. n.; leath., 70 c. n.

CHRONOPHOTOGRAPHY.
See Cinematograph.

Chubb, Percival E.
See Mott, Sarah M.

Chubbuck, Levi.
Indian boarding schools and agricultural education; memorial of Levi Chubbuck relative to Indian boarding schools and agricultural stations. [Wash., Gov. Pr. Off., '11.] (Ap) 5 p. 8°.

Church, Alb. Ensign, and Bartlett, G: Miller.
Elements of descriptive geometry. pt. 1, Orthographic projections. N. Y., Am. Book Co., ['11.] (Ap22) c. '64-'11. 178 p. O. $1.75.
Elements of descriptive geometry; with applications to spherical and isometric projections, shades and shadows, and perspective. N. Y., Am. Bk. Co., ['11.] (Mr25) c. '64-'11. 286 p. O. $2.25.

CHURCH (The).
Anderson, W: H. Church in action against the saloon. 10 c. W: H. Anderson.
Atkinson, F: W. Disintegrating church. $1. Broadway.
Brown, S. M. Church organization and work. 50 c. Western Bapt. Pub.

CHURCH (The).—*Continued.*

Bumpus, J: S. Dict. of ecclesiastical terms. $2.50 n. Lippincott.

Butterfield, K. L. Country church and the rural problem. $1 n. Univ. of Chic.

Crooker, J. H: Church of tomorrow. $1 n. Pilgrim.

Sturt, H: C. Idea of a free church. $1.50. P. P. Simmons.

Tucker, W: J. Function of the church in modern society. 50 c. n. Houghton Mifflin.

Wilson, W. Ministry and the community. 25 c. Union Press.

See also **names of churches and subjects under Church in entries following.**

Church art in England. il. 8°. Oxford Univ.

—Bond. Wood carvings in English churches. In 2 v. v. 2. $2.40.

CHURCH GOVERNMENT.

See **Church polity.**

CHURCH HISTORY.

Allison, W: H: Inventory of unpublished material for American religious hist. in Protestant church archives. $1.50. Carnegie Inst.

Gray, J. M. Great epochs of sacred hist. and the shadows they cast. 25 c. Bible Inst. Colportage Assn.

Gurney, T: A. Church of the first three centuries. 40 c. n. Longmans.

Holmes, T: S. Origin and development of the Christian church in Gaul during the first six centuries of the Christian era. $4 n. Macmillan.

Leonard, W: A. Brief hist. of the Christian church. $1.25 n. Dutton.

Malech, G: D: Hist. of the Syrian nation and the old evangelical-apostolic church of the East, from remote antiquity to the present time. $2.50. N. G. Malech.

Noel, C. Socialism in church history. $1.75 n. Young Churchman.

Ramsay, *Sir* W: M. Pictures of the apostolic church. $1.50. Sunday School Times Co.

Spence-Jones, H: D. M. Early Christians in Rome. $4 n. J: Lane.

See also Bible;—Catholic church;—Christianity;—Church polity;—Jesus (*Society of*);—Jews;—Missions and missionaries;—Protestantism;—Theology;—*also* names of churches;—*also* Scotland.

CHURCH MUSIC.

Erb, J: L. Hymns and church music. 75 c. Conservatory Press.

Richards, G. D. Voluntaries and their place in church service. 25 c. n. Schirmer.

Weinmann, K. Hist. of church music. 75 c. F. Pustet & Co.

See also Hymns and hymn writers.

Church of Christ. Norfolk, Conn. Baptisms, marriages, burials and list of members taken from church records of the Reverend Ammi Ruhamah Robbins, first minister of Norfolk, Connecticut, 1761-1813, in commemoration of the one hundred and fiftieth anniversary of the organization of the church, Dec. 24, 1760. [Norfolk, Ct.,] [H. W. Carter.] '10, ['11.] (F) 3-141 p. il. por. 8°. (Priv. pr.)

Church of Christ in Corea. Fenwick, M. C. $1 n. Doran.

CHURCH OF ENGLAND.

Compline office according to "The day hours of the Church of England." 20 c. n. Longmans.

Dimock, N. On eucharistic worship in the English church. $1 n. Longmans.

Kendall, J. F. Short hist. of the Church of England. $3 n. Macmillan.

Newlandsmith, E. Temple of life. $1.20 n. Longmans.

See also Apostles' creed;—Athanasian creed;—Baptism;—Book of common prayer;—Cathe-estant Episcopal church;—Worship.

CHURCH POLITY.

Barton, W: E. Rules of order of religious assemblies. 50 c. n. Revell.

Douglas, G: W: Ecclesiastical polity. $1.50. Univ. Press, (Sewanee.)

CHURCH SOCIETIES.

See **Church work.**

Church symbolism. Nieubarn, M. C. 75 c. n. Herder.

CHURCH WORK.

Smith, R. E. Ladies' aid manual. 25 c. n. Eaton & M.

CHURCHES.

Bond, F. Wood carvings in English churches. In 2 v. v. 2. $2.40. Oxford Univ.

Wight, C: A. Some old time meeting houses of the Connecticut Valley. $2. Rich Pr.

See also **Cathedrals;—*also* names of churches.**

Churchill, W:

The Polynesian wanderings; tracks of the migration deduced from an examination of the Proto-Samoan content of the Efaté and other languages of Melanesia. Wash., D. C., Carnegie Inst., '11. (Ap29) 8+516 p. maps, fold. map, Q. pap., $3.50.

Churchman's supplement to the Upward path. Gardner, W: E: 35 c. Bd. of Missions.

CICADA.

See **Locusts.**

Cicero, Marcus Tullius.

M. Tullii Ciceronis De officiis libri tres; with explanatory notes by E. P. Crowell. 3d rev. ed. N. Y., Hinds, N. & E., ['11.] (F11) c. '10. 6+7-347 p. 16°, (Chase and Stuart's classical ser.) $1.10.

Cinderella ser. 4°. Doran.

—Gentle Jesus [hymns]. 25 c.

CINEMATOGRAPH.

George, F. Construction of a motion picture play. $1. F. George.

Richardson, F. H. Motion picture hdbk. $1.50. Moving Picture World.

CIPHER CODES.

See Codes.

Citator (The). Mich. ed., revision of 1910. An annot. comp. of citations of the Mich. supreme ct. decisions. Lapeer, Mich., Citator Pub., ['11.] (Ap) c. D. flex. skiver, $10.

Citator (The). Missouri ed. Revision of 1911. N. Y., Citator Pub., ['11.] c. D. flex. skiver, $15.

CITIES.

See **Municipal government;—Municipal ownership.**

Cities of the sun. Cannon, E. R. 35 c. **Deseret** News.

CITIZENSHIP.

Kallmeyer, C: How to become a citizen of the United States. $1. C: Kallmeyer.

Myers, F. A. The future citizen. $1.20 n. Sherman, French.

Raymond, G: L. Fundamentals in education, art, and citizenship. $1.40 n. Funk & W.

See also Naturalization.

Citrus culture for profit; practical directions. Jacksonville, Fla., Wilson & Toomer Fertilizer Co., ['11.] (Ap1) c. 7+83 p. il. pls. S. 50 c.; pap., 25 c.

Civic bibliography for Greater New York. Reynolds, J. B., *ed.* Charities Publication Com.

CIVIL ENGINEERING.
See Engineering.

CIVIL GOVERNMENT.
See Political science.

CIVIL SERVICE.
See Pensions.

CIVIL WAR (United States).

Bardeen, C: W: Little fifer's war diary. $3 n. Bardeen.

Brockett, L. P. Scouts, spies and heroes of the great Civil War. $1. Nat. Pub.

Cave, R. C. Men in gray. $1. Confederate Veteran.

Firth, C: H. Parallel between the English and American civil wars. 50 c. n. Putnam.

George, H: Hist. of the 3d, 7th, 8th and 12th Kentucky C. S. A. $1 n. C. T. Dearing Pr.

Jennings, J. Blue and the gray. 75 c. Cantwell Pr.

Miller, F. T., *ed.* Photographic hist. of the Civil War. $31; $41; $100. Review of Reviews Co.

Moore, E: A. Story of a cannoneer under Stonewall Jackson [Virginia artillery]. $2. J. P. Bell Co.

Morgan, W: H: Personal reminiscences of the war of 1861-5. $1. J. P. Bell Co.

Nason, G: W. Hist. and complete roster of the Massachusetts regiments, minute men of '61 who responded to the first call of President Abraham Lincoln, April 15, 1861. $3 n. Smith & McCance.

Neese, G: M. Three years in the Confederate horse artillery. $2 n. Neale.

Nott, C: C. Sketches of the war. $1.50 n. W: Abbatt.

Ragan, R. A. Escape from East Tennessee to the federal lines. 75 c. R. A. Ragan.

Roe, A. S., *comp.* Monuments, tablets and other memorials erected in Massachusetts to commemorate the services of her sons in the War of the Rebellion. $1.50. A. S. Roe.

Thompson, G. Engineer battalion in the Civil War. (Priv. pr.) Engineer Sch.

Townsend, R. W. Passing of the Confederate. 60 c. n. Neale.

Truesdale, J:, *comp.* Camp, battlefield and hospital. $1. Nat. Pub.

See also Atlanta campaign;—Chattanooga campaign;—Gettysburg; — Shenandoah;—Shiloh;—*also* Davis, Jefferson.

CIVILIZATION.

Lubbock, *Sir* J: Origin of civilization and the primitive condition of man. $2.50 n. Longmans.

Mulhall, *Mrs.* M. M. Beginnings; or, glimpses of vanished civilizations. $1 n. Longmans.

Nordau, M. S. Interpretation of history. $2 n. Moffat, Yard.

Wing, I. E., *and others, comps.* World's progress. 10 v. $50. Delphian Soc.

See also Archæology;—Education;—Ethics;—History;—Man;—Social science.

CLAIMS.

United States. References to acts authorizing the payment for property lost, captured or destroyed by the enemy, while in the military service. Gov. Pr. Off.

CLAIRVOYANCE.

Recollections of a society clairvoyant. $3 n. J: Lane.

CLANS.
See Scotland.

Claretie, Jules, i.e., Arsène Arnaud, known as Jules.

Which is my husband?; tr. by Mary J. Safford. N. Y., Appleton, '11. (My6) c. 8+349 p. pls. D. $1.25 n.

Clarification of sewage. Schmeitzner, R. $1.50. Engineering News.

Clark, Carl Herb.

Marine gas engines; their construction and management; 102 illustrations. N. Y., Van Nostrand, ['11.] (Je3) c. 5+17 p. figs. D. $1.50 n.

Clark, Ellery Harding.

Reminiscences of an athlete; twenty years on track and field. Bost., Houghton Mifflin, ['11.] (My6) c. 196 p. pors. D. $1.25 n.

Clark, Harriet Pickert, comp.

Auction bridge condensed. [N. Y., P. R. Opp,] '11. (My) c. 12 p. 48°, 25 c.

Clark, Ida Hood.

Domestic science. Bost., Little, Brown, '11. (Je3) c. 11+290 p. pls. D. $1.50 n.

Clark, Jos., ["Timothy Stand-by," pseud.]

Fishin' for men; or, the redemshun of Jeriko Kort House; drawings by Marie Grace Clark. Cin., Jennings & G., ['11.] (My20) c. 244 p. D. $1 n.

Clark University, Worcester, Mass.

Lectures and addresses del. before the Departments of Psychology and Pedagogy in celebration of the 20th anniversary of the opening of Clark University, September, 1909. Worcester, Mass., [Clark Univ.,] '10, ['11.] (Mr) il. diagr., 8°, $2.

Clarke, A: Peck.

Volume of original poems. 2d ed., enl. Cambridge, Mass., [Caustic-Claflin Co.,] '11. (Ap) c. 117 p. por. il. 12°, $1.50.

Clarke, Marcus.

For the term of his natural life. Chic., Laird & L., ['11.] (Ap) 447 p. front. D. (Standard fiction ser.) pap., 25 c.

Clarkson, H: Mazyck.

Songs of love and war. 2d ed., enl. Manassas, Va., Manassas Journ. Pub., '10, ['11.] (Ja) c. '10. 7+198 p. por. 8°, $1.

Classic Mediterranean. Devins, J: B. $1 n. Am. Tract Soc.

CLASSICAL EDUCATION.
Harrington, K. P. Live issues in classical study. 75 c. Ginn.

Classics of art ser. pls. 8°. Scribner.
—Phillipps. Tintoretto. $4 n.

CLASSIFICATION.
Grolier Club, N. Y. Classification used in the library of the Grolier Club. (Priv. pr.) Grolier Club.

Claussen, Ida von.
"Forget it." N. Y., Broadway, ['11.] (F25) c. '10. 277 p. pls. pors. 12°, $1.50.

Claw (The). Stockley, C. $1.35 n. Putnam.

Clay, Alb. Tobias.
Bibliography of Morris Jastrow, jr., Ph.D., professor of Semitic languages in the University of Pennsylvania, 1885-1910. Phil., [A. T. Clay,] '10, ['11.] (Ap) 12 p. 8°. (Priv. pr.)

CLAY.
Bleininger, A. V. Effect of preliminary heating treatment upon the drying of clays. Gov. Pr. Off.

Clayton, A. A.
A new system of reckoning the length of lines of latitude and longitude. [Pennsboro, W. Va., A. A. Clayton,] '11. (Mr25) c. 20 p. 8°, $1.

Clayton, Gertrude L.
Crayon, chalk, and pencil drawing; over 60 studies with 6 full pages in color. Chic., Flanagan, ['11.] (Ap22) c. 88 p. 12°, 50 c.

Clayton, Jos.
Leaders of the people. N. Y., Kennerley, '11. (Ap15) 346 p. il. 8°, $2.50 n.

Clayton, W: Brasher, and Craig, Ja. Watt.
General treatise on electricity and electrical apparatus. Lynn, Mass., Assn. Technical Inst., Y. M. C. A., ['11.] (Ap) c. '10. 357 p. il. diagrs., 16°, $3.

CLEANING.
Lake, *Mrs.* C. M. Progress meatless cook book and valuable recipes for cleaning. $1. Progress Co.

CLEANTHES, *the Stoic.*
Guthrie, K. S., *ed.* Hymns to the Universal Divinity. 50 c. Monsalvat Press.

CLEARING HOUSE.
See Banks and banking.

Cleary, J: M., rep.
See Missouri. *St. Louis, Kansas City and Springfield cts. of appeals.* Cases.

Cleland, Alex. M.
Through wonderland. St. Paul, Minn., Northern Pacific R'way, ['11.] (Ja) c. '10. 5-69 p. il. (partly col.) map, 4°, 6 c.

Clements, Wib F.
What the Sam Hill. N. Y., Broadway, ['11.] (My20) c. 60 p. pls. 8°, 75 c.

Clemesha, W. W., M.D.
Sewage disposal in the tropics. N. Y., Spon & C., '11. (Mr25) 241 p. pls. 8°, $6 n.

Clerks' and conveyancers' assistant. Abbott, B: V. $7.50. Baker, Voorhis.

Clever Hans. Pfungst, O. $1.50 n. Holt.

Clif Stirling ser. See Patten, Gilbert.

CLIFF-DWELLERS.
Baring-Gould, S. Cliff castles and cave dwellings of Europe. $3.50 n. Lippincott.

Clifford, Clifford Robbins.
Rugs of the Orient. N. Y., Clifford & Lawton, 1 E. 28th St., ['11.] (Je24) c. 104 p. il. f°, $3.

Clifford, Lucy Lane, [Mrs. W. K. Clifford.]
Sir George's objection. N. Y., Duffield, '10, ['11.] (Ja28) c. '10. 2-396 p. D. $1.50.

Clifford, Mrs. W. K.
See Clifford, Lucy Lane.

CLIVE, Robert, *Lord.*
Macaulay, T: B., *Lord.* Essays on Clive. 50 c. Oxford Univ.

CLOCKS AND WATCHES.
See Willard, Simon.

Closed vs. open shop. Madison, Wis., Univ. of Wis., '10, ['11.] (F) 8 p. D. (Univ. of Wis. bull., Extension Division, Dept. of Debating and Public Discussion.) pap., 5 c.

"Clothespin brigade." Smiley, C. L. 75 c. Broadway.

CLOTHING TRADE.
See Tailoring.

Clough, Arth. Hugh.
Poems, incl. Ambarvalia and the first ed. of the Bothie; ed. by H. S. Milford. N. Y., Oxford Univ., ['11.] (Mr) 16°, (Oxford lib. of prose and poetry.) 90 c. n.; lambskin, $1.15 n.

Clouston, Mrs. Adella Octavia.
Lady of the robins; romance of some of New York's 400. Bost., Am. Humane Educ. Soc., ['11.] (F) c. 194 p. 12°, 20 c.

Clouston, T: Smith, M.D.
Unsoundness of mind. N. Y., Dutton, '11. (Ap22) 32+360 p. il. 8°, $2.50 n.

CLUBS.
Nevill, R. London clubs. $2.50 n. Stokes.
See also Boys.

Clymer, Reuben Swinburne, ["Pythagoras 38," pseud.]
The divine mystery; the gods, known in early ages as the incubi and succubi, now known as the elementals; solving the mystery of the immaculate conception and how it was, and is, possible, giving full instructions for development, and how to come into touch with the elementals; also the human soul before and after death; constitution of man and the universe; key of gospels; gospel initiation, according to Pistis Sophia; the inner mystery. Allentown, Pa., Philosophical Pub., ['11.] (Ja28) c. '10. 181 p. pl. 8°, $25.
The gods; the immaculate conception; setting forth the mystery of the ages, and how this supposed impossible condition is really under natural and divine laws; giving full details and a challenge to all the world. Allentown, Pa., Philosophical Pub., ['11.] (F4) c. '10. 90 p. il. 8°, $1.
Soul science and immortality; the art of building a soul; the secret of the coming Christ; auth. text book of the Church of Illumination. Allentown, Pa., Philosophical Pub., ['11.] (My20) c. 7-200 p. 8°, $1.50.
See also Gariner, F. E.

Clysmic book of auction bridge. Street, C: S. 12 c. Clysmic Spring Co.

COAL.
Belden, A. W., *and others.* Washing and coking tests of coal. Gov. Pr. Off.

COAL—*Continued.*

Gale, H. S. Coal fields of north-western Colorado and northeastern Utah. 60 c. Gov. Pr. Off.

Husband, J. Year in a coal-mine. $1.10 n. Houghton Mifflin.

Pope, G: S. Purchase of coal by the government under specifications. Gov. Pr. Off.

See also Chemistry;—Coke;—Lignite;—Mines and mining.

COAL TAR COLORS.

Fay, I. W. Chemistry of coal-tar dyes. $4 n. Van Nostrand.

Coates, G:, M.D.

Tariff reform, employment and imperial unity. N. Y., Longmans, '11. (F4) 8+120 p. D. 90 c. n.

Coates, Jos. Hornor.

The spirit of the island; il. by Sidney M. Chase. Bost., Little, Brown, '11. (My20) c. 273 p. D. $1.25 n.

Coburn, Alvin Langdon.

New York; foreword by H. G. Wells. N. Y., Brentano's, '11. (F25) 20 p. il. hf. cl., $6 n.

Coburn, Foster Dwight, ed.

Uncle Sam's farm book; a manual of useful and practical information upon subjects of everyday interest to the farmers of the central West; gathered from the writings of the experts of the U. S. Agricultural Dept.; selected and collated by F. D. Coburn. St. Joseph, Mo., News Corporation, '11. (Je3) c. 371 p. il. por. O. $2.

Cochrane, C: H:

Punctuation and capitalization; hdbk. for ready reference for writers, students, printers, proofreaders, stenographers and typists. N. Y., Cochrane, '10, ['11.] (Ja) 60 p. 12°, 50 c.

Cockrill, Eliz.

Bibliography of Tennessee geology, soils, drainage, forestry; with subject index. Nashville, Tenn., Folk-Keelin Pr., '11. (Je) 119 p. 8°, (Tennessee State Geolog. Survey bull.) pap.

Code of the spirit. Hoopes, W. L. $1.20 n. Sherman, French.

CODES.

Maximum code words, 100,000 five letter words. 20 c. Business Code Co.

Pidgin, C: F. Private key to any numbered telegraphic code, syllabic-reversible, absolutely secret. $3. C: F. Pidgin.

Reiss, E: W: "Simplex" standard telegraphic code. $10. Simplex Code Co.

Rollins, M., *comp.* Montgomery code. $5. M. Rollins.

Van Alstine, H: M. Peace officers' telegraph code. $5. Peace Officers' Telegraphic Code Co.

CODEX PERESIANUS.

See Maya language;—Theosophy.

Codman, Anna K. Crafts, [Mrs. Russell Codman.]

An ardent American; front. by Ja. Montgomery Flagg. N. Y., Century Co., '11. (My20) c. 411 p. D. $1.20 n.

Codman, Mrs. Russell.

See Codman, Anna K. Crafts.

COEUR D'ALENE MINES, Idaho.

Shaw, A. C. Theoretical hist. of the formation and hist. of the development of the world famous Coeur d'Alene mining-district. 25 c. A. C. Shaw.

Coffin, Rhoda M. Johnson.

Rhoda M. Coffin; her reminiscences, addresses, papers and ancestry; ed. by Mary Coffin Johnson. N. Y., Grafton Press, '10, ['11.] (Ap) 3-291 p. il. por. 8°. (Priv. pr.)

Coggins, J. C.

New philosophy of life. N. Y., Broadway, '11. (My) $1.

Cohu, Rev. J. R.

St. Paul in the light of modern research. N. Y., Longmans, '11. (Mr11) 15+346 p. D. $1.40 n.

COINS AND MEDALS.

Anson, L. Numismata Græca; Greek coin types classified for immediate identification. In 6 pts. $26.70; with text, $13.35; complete work, $40; index, $1.80 n. Stechert.

COKE.

Moldenke, R: G: G. Coke industry of the United States as rel. to the foundry. Gov. Pr. Off.

COLACODAYSA.

See Trees.

COLD STORAGE.

See Ships and shipbuilding.

Cole, Arth. B.

Wireless telephone inductive system; its construction and operation. N. Y., Manhattan Electrical Supply Co., '10, ['11.] (F) c. '10. 14 p. il. 16°, 10 c.

Cole, Carter Stanard, M.D.

Lays and lyrics; il. by T: Fogarty, Dan Smith, H: Raleigh; decorations by R. S. Ament. [N. Y., C. S. Cole, 122 W. 73d St., '11.] (F18) c. '10. 4+72 p. il. 12°, $2.50.

Cole, Lou E., ["Pyra Mydx," pseud.]

Observations and calculations; poems of the hour. Seattle, Wash., [Raymer's Old Bk. Store,] '10, ['11.] My) c. '10. no paging, por. O. pap., 25 c.

Voices of the West; poems of Washington. Seattle, Wash., Raymer's Old Bk. Store, ['11.] (Je) c. no paging, il. por. nar. O. pap., 50 c

Cole, Mrs. T:

See Springsteed, Anne Frances.

Coleman, P. J.

Little rhymes for little folks. Somerset, O., Rosary Press, '10, ['11.] (My) c. '10 no paging, il. O. pap., 50 c.

COLEOPTERA.

See Beetles.

Coler, Bird Sim.

Socialism in the schools. N. Y., [Eastern Press,] '11. (Je) c. 22 p. O. 10 c.

Coleridge, S: Taylor.

The rime of the ancient mariner and Kubla Khan; tr. into Hebrew by Akiba Fleishman; also, four original Hebrew poems by the translator. N. Y., A. H. Rosenberg, [131 Henry St.,] '10, ['11.] (Ja21) c. '10. 48 p. 8°, 50 c.

—, Poe, Edg. Allan, and Rossetti, Dante Gabriel.

Poetical works of Coleridge, Poe, and Rossetti; cont. only those poems which time has proven immortal. N. Y., Clover Press, '10, ['11.] (Mr) 7+5-203 p. 8°, $1.50.

Coleridge, Stephen.
Few remarks on inspiration. Cedar Rapids, Ia., Torch Press, '10, ['11.] (F) 22 p. 8°. (Priv. pr.)

Colledge, W: A.
Development of the art of acting. Chic., La Salle Extension Univ., ['11.] (Ja) c. '10. 31 p. 8°, 25 c.

College extension in agriculture. Hamilton, J:, *ed.* Gov. Pr. Off.

College mathematics notebook. Moritz, R. E. 80 c. Ginn.

COLLEGE SPORTS.
See Athletics.

College sports ser. See Chadwick, Lester.

COLLEGES AND UNIVERSITIES.
Briggs, L. B. R. Chapters from School, college and character, and Routine and ideals. (Priv. pr.) Riverside Press.
Ferguson, C: University militant. $1 n. Kennerley.
Foster, W: T. Administration of the college curriculum. (10 p. bibl.) $1.50. Houghton Mifflin.
High School Teachers' Association of New York City. Committee on Conference with the Colleges. Articulation of high school and college; the reorganization of secondary education. gratis. High Sch. Teachers' Assn.
See also Dissertations;—*also* Cambridge Univ.;—Colorado Coll.;—Cornell Univ.;—Hang Chow Presbyterian Coll.;—Harvard Univ.;—Macalester Coll.;—Univ. of Minn.;—Williams Coll.

Colles, W: Morris, and Cresswell, H:
Success in literature. N. Y., Duffield, '11. (Ap22) c. 6+360 p. D. $1.25 n.

Collier, J: S:
Rept. of investigations concerning rice. Ser. 1, no. 1. Stuttgart, Ark., Ark. Rice Growers Assn., '10, ['11.] (F) il. 8°, $1.

Collier, Price.
The West in the East from an American point of view. N. Y., Scribner, '11. (My13) c. 9+534 p. O. $1.50 n.

Collins, H. F.
Metallurgy of lead. 2d ed., rev. Phil., Lippincott, '11. (Ap15) 558 p. 8°, price raised from $4.50 n. to $6 n.

Collins, Holdridge Ozro, comp.
Ancestors of Rejoice Ballance Collins and Constance Dorothy Van Etten Collins, who participated in the civil and military affairs of the American colonies, and those who were soldiers in the continental armies during the war of the revolution and those who served in the war of 1812. Los Angeles, Cal., [H. O. Collins, '11.] (F) 56 p. front. il. facsim., coats of arms, 4°. (Priv. pr.)

COLLINS FAMILY.
See Genealogies.

COLLOIDS.
Pöschl, V. Introd. to the chemistry of colloids. $1.25. Lippincott.

Colonel Todhunter of Missouri. Saunders, R. D. $1.50. Bobbs-Merrill.

Colonel's story. Pryor, S. A. R. $1.20 n. Macmillan.

Colonial Dames of America. Chapter 1, Baltimore.
Ancestral records and portraits; compilation from the archives of Chapter 1., the Colonial Dames of America. In 2 v. N. Y., Grafton Press, '11. (Mr) c. '10. il. pors. facsims., 8°, $20 n.

COLOR.
Hammock, C. S. *and* A. G. Color equations. $3. Hammock & Co.

Color book ser. See Macmillan's.

Colorado.
Constitution; ed. and indexed by Fk. H. H. Roberts. [Denver, Colo., Herrick Bk. & Stat'y Co., '11.] (F) 68 p. D. pap., 15 c.
Laws passed at the extraordinary session of the 7th general assembly of the state, Aug. 9, 1910. Denver, Smith-Brooks Pr., '10, ['11.] (F) 83 p. O. hf. shp., 50 c.

COLORADO.
Johnson, L. C. Colorado situation. $1.25. Western Newspaper Union.
See also Coal;—*also* Colorado College.

COLORADO COLLEGE, Colorado Springs, Colo.
Tenney, E: P. Looking forward into the past. $3; $2.50. Rumford Press.

COLORING MATTER.
Loomis, H: M. Identification of food colors. Gov. Pr. Off.

Colton, Matthew M.
Frank Armstrong's vacation. N. Y., Hurst, '11. (My) 60 c.

Columbia University. Libraries of Columbia University; repr. from the *Columbia University Quarterly,* March, 1911. N. Y., Columbia Univ., '11. (Je) 163-229 p. il. O. pap.

Columbia University. **Library.** List of theses submitted by candidates for the degree of doctor of philosophy in Columbia University, 1872-1910; [comp. by Alice L. Miller.] N. Y., Columbia Univ., '10, ['11.] (Ja) 51 p. 8°, (Columbia Univ. bull. of information.) gratis.

Columbia Univ. Germanic studies. O. Lemcke & B.
—Porterfield. Karl Lebrecht Immermann. $1 n.

Columbia Univ. lectures. O. $1.50 n. Lemcke & B.
—Crampton. Doctrine of evolution.
—Hill. World organization as affected by the nature of the modern state.
—McCall. Business of Congress.

Columbia University lectures; G: Blumenthal Foundation. O. Lemcke & B.
—Ford. Cost of our national government. $1.50 n.
—Lectures on literature. $2 n.
—Lucke. Power. $2 n.

Columbia University studies in comparative literature. D. Lemcke & B.
—Miles. Influence of Molière on Restoration comedy. $1.50 n.

Columbia University studies in English. O. Lemcke & B.
—Paul. John Dennis. $1.35.
—Ristine. English tragicomedy. $1.50 n.
—Roe. Thomas Carlyle as a critic of literature. $1.25 n.

Columbia University studies in romance philology and literature. D. Lemcke & B.
—Runtz-Rees. Charles de Sainte-Martha. $1 n.
—Stuart. Stage decoration in France in the Middle Ages. $1.50 n.

Columbia University, Teachers' College, contributions to education. 8°. Teachers' Coll.
—Bonser. Reasoning ability of children of the fourth, fifth and sixth school grades. $1.50.

Columbia University; Teachers' College record. diagrs., 8°. Teachers' Coll.
—Stevens, *ed.* Stenographic repts. of high school lessons. 30 c.

Columbia University, Teachers' College syllabi. O. Teachers' Coll.
—Sherman. Quantitative aspects of nutrition. 10 c.

Colville, Fk. M.
Oklahoma poems, and other verse. [Oklahoma City, Warden Pr.,] '11. (Je17) c. 64 p. por. 8°, $1.

Colvin, Fred. Herb.
Machine shop mechanics. N. Y., McGraw-Hill, '11. (My20) 177 p. il. 12°, $1 n.
—, **and Stanley, Fk. Arth.**
Machine shop primer; an introd. to machine tools and shop appliances; with il., names and definitions. N. Y., McGraw-Hill, '10, ['11.] (F4) 148 p. 8°, $1.

Combe, Mrs. Kenneth.
Seekers all. N. Y., Doran, '11. (Ap8) 323 p. D. $1.20 n.

Come let us adore! Hammer, B., *comp.* 75 c. Benziger.

COMEDY.
See **Drama and dramatists.**

Comedy of circumstance. Gavf, E., *pseud.* $1, fixed. Doubleday, Page.

Comenius, Johann Amos.
The great didactic; tr. into English and ed., with biographical, historical and critical introd., by M. W. Keatinge. 2d ed. N. Y., Macmillan, '11. (F25) 7+319 p. front. 8°, $2.75 n.

Comfort, Will Levington.
She buildeth her house; with a front. by Martin Justice. Phil., Lippincott, '11. (Je3) c. 352 p. D. $1.25 n.

Comic spirit in George Meredith. Beach, J. W. $1.25 n. Longmans.

Coming creed. Womer, P. P. 80 c. n. Sherman, French.

Coming King. White, J. E. $1.50; $2. Review and Herald Pub. Assn.; Southern Pub. Assn.

Coming man. Gearhart, G: A. 50 c. G: A. Gearhart.

Coming of evolution. Judd, J: W. 40 c. n. Putnam.

Coming of Jesus; letters to first communicants by a missionary priest; tr. by A. M. Otterbein. Techny, Ill., Soc. of the Divine Word, '11. (Je) c. 230 p. 16°, 35 c.

COMMANDMENTS.
Hoppes, W. L. Code of the spirit. $1.20 net. Sherman, French.
Royster, J. F., *ed.* Middle English treatise on the ten commandments. $1. Univ. Press, (Chapel Hill.)

COMMERCE.
Chisholm, G: G. Hdbk. of commercial geography. $4.80. Longmans.
Drage, G. Imperial organization of trade. $3.50 n. Dutton.
Ketchum, E. S. Saving freight money by applying the 1910 railroad law, cont. the complete text of the interstate commerce law. $1. Business Publications Co.
Marchant, J. R. V. Commercial hist. $1. Pitman.
World trade directory for the promotion of American export trade. $5. Gov. Pr. Off.
See also **Advertising; — Argentine Republic; — Bankruptcy;—Banks and banking;—Bookkeeping;—Business;—Commercial correspondence;—Commercial law; — Contracts;—Corporations;—Credit;—Finance;—Interest; — Money;—Political economy;—Railroads;—Sale; — Ship subsidies;—Trade marks;—Trade unions;—Trusts.**

COMMERCIAL ARITHMETIC.
See **Arithmetic.**

COMMERCIAL CORRESPONDENCE.
Althouse, C. O. Business letters. 50 c. Penn Pub.
How to get and hold business by letter. (Priv. pr.) System Co.
Metropolitan Business College, Chicago. Business letter writing. 50 c. Metropolitan Business Coll.
See also **Stenography.**

COMMERCIAL GEOGRAPHY.
See **Commerce;—Geography.**

COMMERCIAL LAW.
Berlinicke, H. R. Legal information. 25 c. Berlinicke & Adams.
De Atley, E. E. Questions and problems in commercial law for high schools and business colleges. $1.50. Acme Pub., (K. City.)
Williston, S: Lectures on business law and the negotiable instruments law. $5. Am. Inst. Banking.
See also **Bankruptcy; — Carriers; — Contracts; — Corporations;—Insurance; — Negotiable instruments;—Railroads;—Sale;—Trusts.**

COMMERCIAL TRAVELERS.
Jacobs, V. Thirty years of ups and downs of a commercial traveler. 50 c. V. Jacobs.

Commission on Country Life.
Report; with an introd. by Thdr. Roosevelt. N. Y., Sturgis & W., '11. (Mr11) 150 p. D. 75 c. n.

Commission plan of city government. 2d revision. Madison, Wis., Univ. of Wis., '10, ['11.] (F) 18 p. D. (Univ. of Wis. bull., Extension Division, Dept. of Debating and Public Discussion.) pap., 10 c.

Common growth. Loane, M. E. $2. Longmans.

Common sense of Socialism. Spargo, J: $1. Kerr.

Commonsense collector. Moore, F. F. $3. Doran.

Commonsense of municipal trading. Shaw, B. 75 c. n. J: Lane.

COMMUNION.
See **Lord's supper.**

COMMUNION OF SAINTS.
See **Catholic church.**

COMMUNIST PARTY.
See **Socialism.**

Compact rhyming dict. Bennett, P. R. 50 c. Dutton.

Companion ser. 12°. $1.50. Elder.
—Kellogg. Flowers from mediæval hist.

COMPARATIVE LITERATURE.
See Literature.

Compendium of every-day knowledge. Marshall, L., *ed.* $1.50. Winston.

Compensation. Warwick, A., *pseud.* $1.50. J: Lane.

Complete expose of the doctor drumming evil at Hot Springs, Arkansas. Vaughan, F. W. 50 c. F. W. Vaughan.

Compline office (The) according to "The day hours of the Church of England." N. Y., Longmans, '11. (Je24) 40 p. T. 20 c. n.

COMPOSITION.
See English language.

Comrie, J: D.
Synoptic chart of cardiac examination. N. Y., W: Wood & Co., '11. with 12 p. descriptive pamphlet, 16°, $1 n.

Comstock, Mrs. Hattie Theresa.
Joyce of the north woods; il. by J: Cassel. Garden City, N. Y., Doubleday, Page, '11. (Ap1) c. 8+390 p. D. $1.20, fixed.

Comstock, W: Phillips, comp.
Garages and motor boat houses: garage construction; garage equipment; comprising a large number of designs for both private and commercial buildings; showing the latest ideas in their planning and construction; for the country, suburban towns and cities; also motor boat houses; the designs are contributed by architects from different sections of the United States. N. Y., W: T. Comstock, '11. (Mr11) 5-119 p. il. 4°, hf. cl., $2.

Comte, Isidore Auguste.
Early essays on social philosophy; tr. from the French by H: Dix Hutton. New ed., with additional notes and an introd. by Frederic Harrison. N. Y., Dutton, '11. (My20) 352 p. 16°, (New universal lib.) 50 c.

Comus. *See* Milton, J:

CONCEALING COLORATION.
See Crustaceans.

CONCORDANCES.
See Beowulf;—*also* names of authors of whom concordances are made.

CONCRETE.
Association of American Portland Cement Manufacturers, Philadelphia. Concrete in the country. Phil., Assn. Am. Portland Cement Manuf., '10, ['11.] (F) c. '10. 112 p. il. diagrs., 8°, 25 c.

Du Mazuel, E. G. F. R. Manual of reinforced concrete construction. $1. Concrete Interlocking Steel Corp.

Houghton, A. A. Concrete monuments, mausoleums and burial vaults.—Concrete silos.—Molding and curing ornamental concrete.—Molding concrete bath tubs, aquariums, and natatoriums.—Molding concrete chimneys, slate and roof tiles. ea., 50 c. Henley.

Lewis, M. H:, *and* Chandler, A. H. Popular hdbk. for cement and concrete users. $2.50. Henley.
See also Cement.

Concrete worker's reference books. 12°. 50 c. Henley.
—Houghton. Concrete monuments, mausoleums and burial vaults.—Molding and curing ornamental concrete.—Molding concrete bath tubs, aquariums, and natatoriums.—Molding concrete chimneys, slate and roof tiles.—Pract. silo construction.

CONDENSERS.
See Electricity.

Condon, T:
Oregon geology; a revision of "The two islands"; with a few tributes to the life and work of the author; ed. by Ellen Condon McCornack. [2d ed.] Portland, Ore., J. K. Gill Co., '10, ['11.] (Ja14) c. '10. 187+17 p. por. 8°, $1.75.

CONDUCT OF LIFE.
Butler, S: Life and habit. $1.50 n. Dutton.

Corfield, E. F. My son. 50 c. n. Am. Tract Soc.

Dewhurst, F. E. Losing and finding of life in "Peer Gynt," "Paracelsus," "Brand," "Parsifal." (Priv. pr.) F. Dewhurst.

Dodsley, R. Economy of human life. $1. J. W. Burgess & Co.

Foerster, F. W. Art of living; sources and illustrations for moral lessons. 90 c. n. Herder.

Gearhart, G: A. Coming man. 50 c. G: A. Gearhart.

Jacoby, J. C. Around the home table. $1. Lutheran Publication Soc.

La Trobe-Bateman, W. F. Pattern life. 90 c. n. Longmans.

Meschler, M. Three fundamental principles of the spiritual life. $1 n. Herder.

Palmer, A. W. Mountain trail and its message. 50 c. n. Pilgrim.

Snead, L. U. Suggestions or hints and helps on the simple life. $1. L. U. Snead Co.

Tipton, D: M. An honest effort. 60 c. Missionary Press Co.
See also Character;—Christian life;—Ethics;—Etiquette;—Happiness; — Holiness; — Success;—Young people.

Cone bearing trees of California. Chase, J. S. 75 c. n. McClurg.

CONFECTIONERY.
See Candy.

CONFEDERACY.
See Civil War.

Confidential chats with boys. Howard, W: L. $1. Clode.

Confidential chats with girls. Howard, W: L. $1 n. Clode.

CONGRESS.
See United States.

CONIFEROUS TREES.
See Trees.

CONJURING.
Lewis, A. J: Later magic. $2 n. Dutton.

Conley, W: G.
See West Virginia. *Sup. ct. of appeals.* Repts.

Conn, Herb. W:
An elementary physiology and hygiene for use in upper grammar grades. N. Y., Silver, Burdett, ['11.] (Ja7) c. '10. 349 p. il. col. pls. 12°, 60 c.

CONNECTICUT.
Wight, C: A. Some old time meeting houses of the Connecticut Valley. $2. Rich Pr.
See also Danbury;—Hartford;—New Britain.

Connection of Francis Bacon with the first folio of Shakespeare's plays. Bowditch, C: P. $1 n. W. A. Butterfield.

Connor, H: G.
See North Carolina. Constitution.

Connor, W: Durward.
Military railways. Wash., D. C., Gov. Pr. Off., '10, ['11.] (F) 192 p. il. forms, tab., diagr., 16°, (Professional papers of the corps of engineers, U. S. army.)

Conover, F: K.
See Wisconsin. *Sup. ct.* Repts.

Conquest of Gaul. *See* Cæsar, Caius Julius.

Conrad in quest of his youth. Merrick, L. $1.20 n. Kennerley.

CONSCIOUSNESS.
Smith, J. A. Knowing and acting. 35 c. n. Oxford Univ.
Wettstein, H. Teleomechanics of nature. $2. Fitzgerald Pub.
See also Individualism.

CONSERVATION.
See Natural resources.

Conservation by sanitation. Richards, E. H. S. $2.50. Wiley.

CONSOLATION.
Irvine, J. H. Shut in. 25 c. n. Jennings & G.
Van Dyke, J. S. "Be of good cheer." $1 n. Sherman, French.

Consolidation of rural schools and free text books. Madison, Wis., Univ. of Wis., '10, ['11.] (F) 9 p. D. (Univ. of Wis. bull., Extension Division, Dept. of Debating and Public Discussion.) pap., 5 c.

Constitution and canons for the government of the Protestant Episcopal church in the United States of America, adopted in general conventions, 1789-1910. N. Y., [H. Anstice, 281 Fourth Ave.,] '10, ['11.] (Mr4) c. 163 p. 8°, 75 c.

CONSTITUTIONS.
See names of countries.

Construction and manufacture of automobiles. Flanders, R. E: 25 c. Industrial Press.

Construction of a motion picture play. George, F. $1. F. George.

Construction of graphical charts. Peddle, J: B. $1.50. McGraw-Hill.

Constructive Bible studies. See University of Chicago.

Consul (The). Davis, R: H. 50 c. n. Scribner.

Consummation of Calvary. Gordon, S: D. 25 c. n. Revell.

CONSUMPTION.
See Tuberculosis.

CONTAGION.
See Infectious diseases.

Contagion of character. Hillis, N. D. $1.20 n. Revell.

Contemporary science ser. See Scribner's.

Contemporary social problems. Loria, A. $1. Scribner.

Contes choisis. 16°. W: R. Jenkins.
—Maupassant. L'Auberge. 25 c.

Contessa's sister. Teall, G. C. $1.20 n. Houghton Mifflin.

Continence and sexual hygiene. Dey, P. N. 35 c. P. N. Dey.

Continents and their people. il. maps, D. Macmillan.
—Chamberlain. North America. 55 c. n.

CONTRACTS.
Haring, A. Engineering law. v. 1, Law of contract. $4. M. C. Clark.

Contribution to the critique of political economy. Marx, K. $1. Kerr.

Contributions from the Charleston Museum; ed. by Paul M. Rea. map, 8°. Charleston Museum.
—Wayne. Birds of South Carolina. $3.25.

Convergence in evolution. Willey, A. $2 n. Dutton.

Converse, J: Heman.
De luxe illustrated catalogue of the modern paintings forming the private collection of the late John H. Converse, of Philadelphia, to be sold at unrestricted public sale, by order of the Philadelphia Trust, Safe Deposit & Insurance Company of Philadelphia, at Mendelssohn Hall, on [Jan. 6, 1911]; the sale will be conducted by T: E. Kirby, of the American Art Association, managers. N. Y., [Am. Art Assn.,] '11. (F) 94 p. il. 4°, $15.

CONVERSION.
Begbie, H. Souls in action in the crucible of the new life. $1.25 n. Doran.
Gerdener, G. B. A. Studies in the evangelization of South Africa. $1 n. Longmans.
Gibbud, H: B. Under the blue canopy of heaven; open air worker's hdbk. 50 c. Bible Inst. Colportage Assn.
Green, O. O. Normal evangelism. $1 n. Revell.
Kilpatrick, T: B. New Testament evangelism. $1.25 n. Doran.
Ladd, C: F. Gospel fishing. 50 c. Standard Pub., (Cin.)
Weatherford, W. D. Introducing men to Christ. (3 p. bibl.) 75 c. n. Pub. Ho. of M. E. Ch., So.
See also Christian life;—Revivals;—Salvation.

Conversion of John Stoneman. Havermyer, A. $1. Berea Pr.

Conversion of Mormonism. Townshend, G: 25 c. Church Missions Pub.

Convert's reason why. Hayes, A. J. $1 n. T: J. Flynn & Co.

Converts to Rome. Gorman, W. G. $1 n. Herder.

CONVEYANCING.
Abbott, B: V. *and* A. Clerks' and conveyancers' assistant. $7.50. Baker, Voorhis.
Bigelow, M. M. Law of fraudulent conveyances. $6.50 n. Little, Brown.

Conway, Placid.
Saint Thomas Aquinas of the Order of Preachers (1225-1274); a biographical study of the angelic doctor; with 5 illustrations. N. Y., Longmans, '11. (Je3) 10+119 p. S. (Friar saints ser. Dominican lives; ed. by Bede Jarrett and C. M. Antony.) 50 c. n.

Conybeare, F: Cornwallis.
History of New Testament criticism. N. Y., Putnam, '10, ['11.] (F11) c. '10. 13+192 p. (4 p. bibl.) il. pors. facsims., S. (History of the sciences.) 75 c. n.

Conyers, Dorothea.
Two impostors and Tinker. N. Y., Dutton, '11. (Mr18) 7+343 p. D. $1.25 n.

Conyngton, T:
Manual of corporate management, [etc.] 3d ed. N. Y., Ronald Press Co., '11. (Je) c. O. $3.50.

Cook, Alb. Stanburrough, comp.
A concordance to Beowulf. [N. Y., Stechert,] '11. (My13) 4+436 p. O. $4.50.

Cook, G: Cram.
The chasm; a novel. N. Y., Stokes, ['11.] (F25) c. 379 p. D. $1.25 n.

Cook, Orator Fuller.
Dimorphic branches in tropical crop plants: cotton, coffee, cacao, the Central American rubber tree, and the banana. Wash., D. C., Gov. Pr. Off., '11. 64 p. il. pls., 8°, (U. S., Dept. of Agriculture, Bu. of Plant Industry, bull.)

Cook, P.
Successful incubation; a working manual for large hatching plants. Los Angeles, Cal., Weimar Press, ['11.] (Ap22) c. 36 p. diagrs., 8°, $1.

COOK-BOOKS.
See Cookery.

Cooke, Frances.
Her journey's end. N. Y., Benziger, '11. (Ap15) c. 307 p. D. $1.25.

Cooke, Rev. G: Alb.
The progress of revelation. N. Y., Scribner, [imported,] '11. (Je3) 9+200 p. 8°, $1.75 n.

Cooke, Mrs. Grace MacGowan.
The doings of the Dollivers; the strange adventures of a doll family; with il. by Harry Linnell. N. Y., Sturgis & Walton, '10, ['11.] (Ja7) c. 8+3-174 p. pls. D. $1.

Cooke, L: Jos.
Manual of personal hygiene; for use in freshman course in personal hygiene, University of Minnesota. Minneapolis, Minn., H. W. Wilson Co., '10, ['11.] (Je3) c. 3-93 p. il. 8°, 90 c.

COOKERY.
Athey, *Mrs.* L. C. Domestic science practice. $1. L. C. Athey.
Barrows, A. Principles of cookery. $1.25. Am. Sch. Home Economics.
Beeton, *Mrs.* International cookery. $2.50 n. Platt & P.
Blitzner, J:, *ed.* Peerless pastry book. $1. J: Blitzner.
Book of American baking. $2. Am. Trade Pub.
Brandt, H. D. Bridal chef. $2.50. Brandt & Cordes.
Bush, *Mrs.* R. G. T. What and how; a pract. cook book. $1.25. New Amstel Mag. Co.

COOKERY.—*Continued.*
Craig, S. E. W. Scientific cooking with scientific methods. $1. Standard Pub. (Cin.)
Deaver, M. Christ hospital cook book. 50 c. Jennings & G.
Estes, R. Good things to eat. $2. R. Estes.
Fairclough, M. A. Ideal cookery book. $8 n. Dutton.
Farmer, F. M. New cook book. $1 n. McKay.
Freehand cooking on scientific principles. 10 c. Am. Sch. Home Economics.
Graves, C. N. Cookery text bk. 25 c. Peace Pr. Co.
Gretter, G. E., *comp.* Individual recipes for the use of nurses. 75c. G. E. Gretter.
Hill, S. C. Cook book for nurses. 75 c. n. Whitcomb & B.
Hyde, C. B. Receipts for tomatoes, peppers and cucumbers. gratis. Winthrop Coll.
Inglenook cook book. $1. Brethren Pub. Ho.
Johnston, G. T. Domestic science; a text in cooking and syllabus in sewing. 60 c. Burton Pub. Co.
Judson, H., *ed.* Light entertaining; book of dainty recipes for special occasions. 25 c. Butterick Pub.
Kander, *Mrs.* S., *and others, comps.* "Settlement" cook book. $1.20. S. Kander.
Lord, C. S., *comp.* Recipes. 50 c. C. S. Lord.
Pattee, A. F. Pract. dietetics. $1.50. A. F. Pattee.
Recipes for cooking by electricity. gratis. N. Y. Edison Co.
Reed, M. Everyday desserts.—Everyday dinners. ea., $1 n. Putnam.
Rice, L. Dainty dishes from foreign lands. 75 c. Library Shelf.
Terhune, *Mrs.* M. V. H. Story of canning and recipes. gratis. Nat. Canners' Assn.
See also Candy;—Domestic economy;—Flavorings;—Preserving;—Spices;—Vegetarianism.

Coolidge, Emelyn Lincoln, M.D.
First aid in nursery ailments. N. Y., Sturgis & W., '11. (My) c. '10. 75 p. S. 50 c. n.

Cooney, Dotia Trigg.
A study in ebony. Wash., D. C., Neale, '11. (My6) c. 284 p. D. $1.50.

COOPER, Anthony Ashley, *Lord of Shaftesbury.*
Lyons, A. Shaftesbury's ethical principle of adaptation to universal harmony. 50 c. Bloch Pub.

Cooper, Clayton Sedgwick.
The training of Bible teachers. N. Y., Y. M. C. A., '10, ['11.] (Ap15) 32 p. 16°, pap., 10 c.

Cooper, Courtney Ryley.
Us kids; verses. [Kansas City, Mo. C. R. Cooper,] ['11.] (Ja) c. '10. 64 p. il. 12°, 75 c.

Cooper, Frederic Taber.
The craftsmanship of writing. N. Y., Dodd, Mead, '11. (My13) c. '10-'11. 275 p. D. $1.20 n.

Cooper, Ja. Fenimore.
The deerslayer; abr. and ed. by M. F. Lansing. Bost., Ginn, ['11.] (F4) c. '10. 6+378 p. por. pls. D. 50 c.

Cope, Rev. H: F:
The efficient layman; or, the religious training of men; thesis for Ph.D. degree Ripon College, 1908. Phil., Griffith & R. Press, ['11.] (Ja21) c. 12+244 p. D. $1 n.

"Copeland, Walter," pseud.
See Jerrold, Wa. Copeland.

COPEPODA.
See **Crustaceans.**

Coppée, François, i.e., François Edouard.
The guilty man (Le coupable); auth. English tr. by Ruth Helen Davis; il. by Clarence Rowe. N. Y., Dillingham, '11. (Mr11) il. D. $1.50.

Coppens, Rev. C:
Protestant reformation; how it was brought about in various lands. 3d ed. St. Louis, Herder, '11. (Mr) 112 p. 16°, 15 c.; 40 c.
Who are the Jesuits? St. Louis, Herder, '11. (Je10) c. 7+106 p. 12°, 50 c.

COPPER.
Peters, E: D. Practice of copper smelting. $5 n. McGraw-Hill.
See also Electricity.

Copus, Rev. J: Edn.
Andros of Ephesus; a tale of early Christianity. Milwaukee, Wiltzius, ['11.] (Ja21) 277 p. pls. 12°, $1.25.

COREA.
See Korea.

Corfield, Mrs. Ellen F.
My son; with foreword by W: Phillips Hall. N. Y., Am. Tract Soc., ['11.] (Ja21) 80 p. 12°, 50 c. n.

CORN.
Holden, P. G. Corn secrets. 25 c. W. Atkinson Co.

CORNELL UNIVERSITY, Ithaca, N. Y.
Griffis, W: E. Truth in mosaic: an interpretation of the Sage Chapel mosaic processional in Cornell University, Ithaca, N. Y., 10 c. Taylor & Carpenter.

Corner of Harley Street. Harding, P., *pseud.* $1.25 n. Houghton Mifflin.

Cornwall, W. W., rep.
See Iowa. *Sup. ct.* Repts.

CORONATION CEREMONY.
See **England.**

CORPORATIONS.
Conyngton, T: Manual of corporate management. $3.50. Ronald Press Co.
Joyce, J. A. Actions by and against corporations at law and in equity. $6.50 n. Banks Law Pub.
New Jersey corporations. 2 v. $10 n. Callaghan.
Radin, M. Legislation of the Greeks and Romans on corporations. $1. M. Radin.
Walker, A. H: Hist. of the Sherman law of the United States of America. $2. A. H: Walker.

CORPORATIONS.—*Continued.*
Wyman, B. Special law governing public service, corporations, etc. 2 v. $12.50. Baker, Voorhis.
See also Bankruptcy;—Commercial law;—Investments; — Municipal government; — Municipal ownership;—Railroads;—Stocks; — Trusts; — *also* Tennessee.

Correct preposition. Baker, J. T. $1. Correct English Pub.

CORRESPONDENCE.
See **Commercial correspondence.**

CORROSION.
See **Metals and metallurgy.**

CORSAIRS.
See **Buccaneers.**

Corsi, Cardinal Cosimo.
Little sermons on the catechism, from the Italian. N. Y., J. F. Wagner, '10, ['11.] (Ap) c. '10. 4+216 p. 8°, $1.

Corson, Livingston.
Finding list of political poems referring to English affairs of the XIII. and XIV. centuries. [Norristown, Pa., L. Corson, '11.] (F) 15+46 p. 8°, $1.

Cortissoz, Royal.
John La Farge; a memoir and a study. Bost., Houghton Mifflin, '11. (My6) c. 268 p. pls. pors. O. bds., $7.50 n.

Corwin, G:
Inventory of the contents of the shop and house of Capt. George Corwin of Salem, Massachusetts Bay, who died Jan. 3, 1684-5; with short introd. note by G: Fs. Dow. Salem, Mass., G: F. Dow, '10, ['11.] (F) 19 p. por. 8°, (Essex tracts.) (Priv. pr.)

Cory, Vivian, ["Victoria Cross."]
Self and the other. N. Y., W. G. Hewitt, Brooklyn, N. Y., '11. (Ap) c. 268 p. 12°, $1.50.

Cosby, Arth. F.
See New York [City.] Code of ordinances.

Cossack lover. Bianchi, M. G. D. $1.30 n. Duffield.

Cossum, W: H:
Mountain peaks of prophecy and sacred history. Chic., Evangel Pub. Ho., ['11.] (Ap22) c. 7-195 p. maps, 12°, 65 c.

COST.
Bunnell, S. H. Cost-keeping for manufacturing plants. $3 n. Appleton.

Cost of our national government. Ford, H: J. $1.50 n. Lemcke & B.

Costello, Pierre.
A sinner in Israel; a romance of modern Jewish life. N. Y., J: Lane, '11. (Mr4) 407 p. D. $1.50.

Costelloe, Rev. Laurence.
Saint Bonaventura; the seraphic doctor, minister-general of the Franciscan order, Cardinal Bishop of Albano; with 6 illustrations. N. Y., Longmans, '11. (Je3) 12+122 p. S. (Friar saints ser., Franciscan lives; ed. by Very Rev. Fr. Osmund and C. M. Antony.) 50 c. n.

Cosulich, Gilbert.
The Francesca of d'Annunzio. New Orleans, La., [G. Cosulich,] '09, ['11.] (F) 23 p. 12°, 50 c.

Cosy corner ser. il. D. L. C. Page.
—Allen. Joe, the circus boy. 50 c.

Coté, Alb. J.
Standard Graham shorthand taught by the Coté method. Book B., The amanuensis course. 2d ed. Detroit, Mich., Coté Method Co., ['11.] (Ja14) c. '10. 6+240 p. 16°, $1.50.

Cotillion figures. Watkins, J. H. $1. Neale.

Cotton, Howard Preble.
We three; a tale of the Erie canal; with il. by R. I. Conklin. Bost., C. M. Clark, ['11.] (Ja21) c. '10. 297 p. D. $1.50.

COTTON.
Delbridge, C: L. Calculator for seed cotton. $5. Delbridge Co.

Coughlan, Rev. Arth. T:
The prophecy; a play of the days of persecution under Henry VIII. of England; (for male characters.) Northeast, Pa., St. Mary's Coll., ['11.] (My) c. 68 p. S. pap., 25 c.; 6 copies, $1.25; 12 copies, $2.50.

Coughlin, Jos. Ja.
Osirus and other poems. Bost., Badger, '11. (My20) c. 7-162 p. 12°, $1.50.

"Coulevain, Pierre de," pseud.
See Favre de Coulevain, *Mlle.*

Coulter, J: Merle, Barnes, C: Reid, and Cowles, H: Chandler.
A textbook of botany for colleges and universities. v. 1, pts. 1-2. N. Y., Am. Book Co., ['11.] (My6) c. '10. 8+294; 7+295-484 p. O. pt. 1, $1.50; pt. 2, $1.25.

Countries and peoples ser. il. 12°. Scribner.
—Boulger. Belgium of the Belgians. $1.50 n.

Country and river-side poems. Herr, H. D. $1. H. D. Herr.

Country church and the rural problem. Butterfield, K. L. $1 n. Univ. of Chic.

COUNTRY LIFE.
Bailey, L. H. Country-life movement in the United States. $1.25 n.—Rural outlook set. In 4 v. ea., $1.25 n.; per set, $5 n. Macmillan.
Bookwalter, J: W. Rural versus urban. $2.50. J: W. Bookwalter.
Commission on *Country Life.* Rept. 75 c. n. Sturgis & W.
Davenport, *Mrs.* E. J. C. Possibilities of the country home. gratis. E. McIntyre.
Powell, E: P. How to live in the country. $1.75. Outing Pub.
See also Agriculture;—Nature.

Country town sayings. Howe, E. W. $1. Crane & Co.

Coupon ballot. Dunn, M. Gov. Pr. Off.

COURAGE.
Dasel, D. J., *comp.* Fear not; treasured words of courage unfailing.. 75 c. n. Elder.

Court ser. of French memoirs; ed. by E. Jules Méras. il. D. $1.50 n. Sturgis & W.
—Duclos. Secret memoirs of the regency.
—Soulavie. Madame de Pompadour.

COURTS.
Loveland, F. O. Appellate jurisdiction of the federal courts. $6.50. W. H. Anderson Co.
Loyd, W: H. Early courts of Pennsylvania. $3.50. Boston Bk. Co.

COURTS-MARTIAL.
United States. *War Dept.* Manual for courts-martial.

COURTSHIP.
See Love.

Cousin Pons (Le). *See* Balzac Honoré de.

Covey, Alfr. Dale.
Secrets of specialists. 3d ed. Newark, N. J., Physicians Drug News Co., ['11.] (Mr) c. 383 p. il. 8°, $3.

Cow.
See Butter;—Dairy.

COWARD, Henry.
Rodgers, J. A. Dr. Henry Coward. $1 n. J: Lane.

Coward of Thermopylæ. Snedeker, *Mrs.* C. D. O. $1.20, fixed. Doubleday, Page.

Cowles, H: Chandler.
See Coulton, J: Merle.

Cox, H: Clay.
Abraham Lincoln; an appreciation. Chic., Abbey Co., ['11.] (Mr25) c. 39 p. S. 25 c.

COXE, ECKLEY B., JR., EXPEDITION.
See Egypt.

Coyle, Rob. Fs.
Passion play at Oberammergau. Denver, Colo., Fisher Bk. & Stat'y Co., '10, ['11.] (Ap) c. '10. 30 p. por. 16°, 25 c.
Rocks and flowers; seven discourses on the Apostles' creed. Denver, Colo., Fisher Bk. & Stat'y Co., '10, ['11.] (Ap22) c. '10. 76 p. 12°, 75 c.

CRABS.
Weymouth, F. W. Synopsis of the true crabs (Brachyura) of Monterey Bay, Cal. 50 c. Leland Stanford Jr. Univ.

Crafts, Rev. Wilbur Fisk, ed.
A quarter century of moral legislation in Congress; including extracts from bills, acts and documents of United States Congress relating to moral and social reforms, 1888-1911. Wash., D. C., Int. Reform Bu., '11. (Ap15) 128 p. 8°, $1.

Craftsmanship in teaching. Bagley, W: C. $1.10 n. Macmillan.

Craftsmanship of writing. Cooper, F. T. $1.20 n. Dodd, Mead.

Craig, E: M., comp.
Rate of wages per hour paid in the building trade June 15, 1910. Wash., D. C., Gov. Pr. Off., '10, ['11.] (F) 1 sheet, f°.

Craig, Ja. Watt.
See Clayton, W: Brasher.

Craig, Sarah E. Woodworth.
Scientific cooking with scientific methods. Cin., Standard Pub., '11. (Ap1) c. 9+404 p. D. $1.

Craik, Mrs. Dinah Maria Mulock, [Miss Mulock.]
The adventures of a brownie as told to my child; ed. by Marion Foster Washburne; il. by Will Vawter. Chic., Rand, McNally, '11. (Ap1) c. 153 p. front. il. por. pl. 12°, (Canterbury classics.) 35 c.

Crampton, H: E:
The doctrine of evolution, its basis and its scope. N. Y., Lemcke & B., '11. (Je24) c. 7+311 p. D. (Columbia Univ. lectures.) $1.50 n.

Crane, Alb.
Starkeys of New England and allied families. [Stanford, Ct., A. Crane,] '10, ['11.] (Je) 14+149 p. il. por. 8°. (Priv. pr.)

Crane, Herb. Stanley, comp.
See Missouri. Cases.

CRANES.
Hill, C. W. Electric crane construction. $8 n. Lippincott.

Cranford. *See* Gaskell, *Mrs.* Eliz. Cleghorn Stevenson.

"Craven, Priscilla," pseud.
See Shore, *Mrs.* Teignmouth.

Crawford, Fs. Marion.
Wandering ghosts. N. Y., Macmillan, '11. (Ap1) c. '94-'11. 5+302 p. front. D. $1.25 n.

Crawford, Matthew.
Gladiolus; pract. treatise on the culture of the gladiolus, with notes on its hist., storage, diseases, etc.; with an appendix by Dr. W. Van Fleet. Chic., Vaughan's Seed Store, '11. (My) 98 p. il. pls. 12°, $1.25.

Crawford, T. D.
See Arkansas. *Sup. ct.* Repts.

Crayon, chalk and pencil drawing. Clayton, G. L. 50 c. Flanagan.

Creative evolution. Bergson, H. L. $2.50 n. Holt.

CREDIT.
Hirst, F. W., *and* Paish, G: Credit of nations. Gov. Pr. Off.

Creditor (The). Strindberg, J. A. $1 n. Brown Bros.

Cree, Rev. E. D.
Pre-Christian teaching. N. Y., Macmillan, '11. (Ap8) 13+83 p. 12°, 80 c. n.

CREEDS.
See Apostles' creed; — Athanasian creed; — Catechisms;—*also* names of denominations.

Creelman, Ja.
Diaz: master of Mexico. N. Y., Appleton, '11. (Mr4) c. 7+441 p. pls. pors. O. $2 n.

Cresswell, H:
See Colles, W: Morris.

CRETE (*Island of*).
Ridgeway, W: Minos the destroyer rather than the creator of the so-called "Minoan" culture of Cnossus. 80 c. Oxford Univ.

CRICKET.
Newhall, G: M. Cricket grounds of Germantown and a plea for the game. Site and Relic Soc. of Germantown.

Crile, G: W.
Phylogenetic association in relation to certain medical problems; Ether day address, 1910. [Bost., Mass. General Hospital, '11.] (Je) 41 p. 8°. (Priv. pr.)

CRIME AND CRIMINALS.
Bernaldo de Quiros, C. Modern theories of criminality. $4 n. Little, Brown.
Dugdale, R: L. The Jukes; a study in crime, pauperism, disease and heredity. $1.50. Putnam.
Ferrero, G. L. Criminal man according to the classification of Cesare Lombroso. (3 p. bibl.) $2. Putnam.

CRIME AND CRIMINALS.—*Continued.*
Gross, H. G. A. Criminal psychology. $5 n. Little, Brown.
Lombroso, C. Crime, its causes and remedies. $4.50 n. Little, Brown.
Schoff, H. K. Study of the causes of crime in the United States. 25 c. Mrs. F: Schoff.
Shaw, A. B. Trails in Shadow Land. $1. T: P. Foster.
United States. Immigration Commission. Abstract of the report on immigration and crime. Gov. Pr. Off.
See also Criminal law;—Prisons.

Crime and punishment. Dostoïevski, F. M. 35 c. n.; 70 c. n. Dutton.

CRIMINAL LAW.
Atwell, W: H. Treatise on federal criminal law procedure. $5. Flood.
Austin, J., *jr.* Outlines of criminal law and procedure. 50 c. St. John's Univ.
Mikell, W: E. Cases on criminal procedure. $3.50. West Pub.
New York [State.] Criminal repts. $3.50. W. C. Little & Co.
Ohio. Wilson's criminal code. $6.50. W. H. Anderson Co.
See also Banks and banking;—Crime and criminals;—Evidence;—Law and references under that subject;—Prisons;—*also* Pennsylvania.

CRIPPLES.
McMurtrie, D. C. Some conditions affecting the primary education of crippled children. 50 c. Assn. Aid Crippled Children.

CRITICISM.
Spingarn, J. E. New criticism. 75 c. Lemcke & B.
See also Literature;—Rhetoric;—*also* names of arts and literatures.

CRITICISM (*of the Bible*).
See Higher criticism.

Crocker, Beulah Mary.
An exciting New Year's day in Jungletown. Minneapolis, Minn., [W: G. Crocker,] '10, ['11.] (Ap) 16 p. il. 16°, (Priv. pr.)

Crooker, Jos. H:
The church of tomorrow. Bost., Pilgrim, ['11.] (My6) c. 7+272 p. D. $1 n.

Cropper, J: Westray.
See Ross, Hugh Campbell.

CROPS.
See Agriculture.

Crosby, Dick Jay.
See True, Alfr. C:

Croscup, G: E:
History made visible; a synchronic chart and statistical tables of United States history; with a chronological text by Ernest D. Lewis. N. Y., Windsor Pub., [225 Fifth Ave.,] '10, ['11.] (Ja7) c. 94 p. (2 p. bibl.) il. maps, tabs., fold. charts, f°, $1.50.

Cross, G:, ed.
See Schleiermacher, F. E. D.

Cross, H. H. Hugh.
The care and management of ignition accumulators and electric light for the million; containing 12 illustrations. N. Y., Spon & Chamberlain, ['11.] (Ja7) 70 p. il. 12°, 60 c.

Cross, Mrs. J: W.
See Eliot, George, *pseud.*

"Cross, Victoria," pseud.
See Cory, Vivian.

CROSS.
Gordon, S: D. Consummation of Calvary. 25 c. n. Revell.
Mabie, H: C. Divine reason of the cross. $1 n. Revell.

Crossen, Harry Sturgeon.
Diagnosis and treatment of diseases of women. 2d ed., rev. and enl. St. Louis, C. V. Mosby Co., '10, ['11.] (F) c. '10. 29+ 1025 p. il. 8°, $6.

Crowell, Fk.
How to forecast business and investment conditions. N. Y., Ticker Pub., 2 Rector St., ['11.] (Ap22) c. 187 p. D. $2.

Crowell, Katharine Roney.
Star-49?; a story of happenings in Porto Rico. N. Y., Woman's Bd. Home Missions Presb. Church, ['11.] (Mr) c. 62 p. il. 8°, 25 c.

Crown of thorns. Burn, A. E. $1 n. Longmans.

Crozier, W: Armstrong, ed.
A key to southern pedigrees; being a comprehensive guide to the colonial ancestry of families in the states of Virginia, Maryland, Georgia, North Carolina, South Carolina, Kentucky, Tennessee, West Virginia and Alabama. Hasbrouck Heights, N. J., Genealogical Assn., ['11.] (Je) 80 p. 8°, (Virginia country record publications.) $5; pap., $3.50.

Crucible of dreams. Perkins, C. M. $1.25. Neale.

Crucible of modern thought. Atkinson, W: W. $1. Progress Co.

Cruikshank, A., and McKay, R. F.
Machine sketches and designs for engineering students. [N. Y., Longmans,] '11. (Je10) 8+40 p. il. Q. pap., 50 c.

Cruise in the sky. Lamar, A. 60 c. Reilly & B.

Cruise of the "Snark." London, J. $2 n. Macmillan.

CRUSTACEANS.
Esterly, C. O. Third rept. on the copepoda of the San Diego region. 40 c. Univ. of Cal.
Minkiewicz, R. Instinct of self-concealment and the choice of colors in the *Crustacea.* Gov. Pr. Off.
Richardson, H. Marine isopods collected in the Philippines by the U. S. fisheries steamer "Albatross" in 1907-8. Gov. Pr. Off.
See also Crabs.

Crystal gazer. Savery, J. C. $1. Hasty Pudding Club.

CRYSTALLOGRAPHY.
Bayley, W: S. Elem. crystallography: pt. 1 of General mineralogy. $2 n. McGraw-Hill.
Groth, P. H. v. Optical properties of crystals. $3.50 n. Wiley.
Tutton, A. E: H. Crystallography and pract. crystal measurement. $8.50 n. Macmillan.

Cullum, Ridgwell.
The trail of the axe; a story of the Red Sand Valley. Phil., Jacobs, ['11.] (Je10) c. 422 p. O. $1.25 n.

Cummings, Jos. Merriken.
How to score; a practical textbook for scorers of base ball games, amateur and expert. N. Y., Am. Sports Pub., '11. (My) c. 73 p. il. por. forms, 16°, (Spalding's athletic lib.) pap., 10 c.

Cummins, Archibald.
The tariff and the farmer. Berryville, Va., [A. Cummins, '11.] (Ja7) c. '10. 22 p. 8°, pap., per 100, $3.

Cunningham, Alice Hathaway.
A book of verses. N. Y., Cochrane, '10, ['11.] (Ja21) c. 16 p. 12°, 35 c.

Cunningham, Jos. Oscar.
Some recollections of Abraham Lincoln; delivered before the Firelands Pioneer Association at Norwalk, Ohio, July 4, 1907, and reprinted from the *Pioneer* of December, 1909. [Urbana, Ill., J. O. Cunningham, '11.] (Ap) 20 p. 8°, pap. (Priv. pr.)

Cupid in hell. Wagner, C. E. $1. Nitschke Bros.

Cupid's dart. Van Deman, E. D. gratis. E. D. Van Deman.

Curle, Ja.
A Roman frontier post and its people; the fort of Newstead in the Parish of Melrose. N. Y., Macmillan, '11. (Mr25) 19+ 431 p. il. 4°, $13 n.

Curran, C: H., M.D.
Through lands of yesterday; a story of romance and travel. Bost., Chapple Pub., '11. (My20) c. 421 p. pls. 12°, $1.50.

CURRENCY.
See Coins and medals;—Money.

Currey, E: Hamilton.
The sea wolves of the Mediterranean: the grand period of the Moslem corsairs. N. Y., Dutton, '11. (Ja7) 16+400 p. il. 8°, $3.50 n.

Currier, Harvey Lear.
Genealogy of Richard Currier of Salisbury and Amesbury, Mass., (1616-1686-7) and many of his descendants, by Harvey Lear Currier; genealogy of Ezra Currier of Bath, New Hampshire, (1749-1825) and his descendants, by John McNab Currier; issued under the auspices of the Orleans County Historical Soc. Newport, Vt., [J: M. Currier,] '10, ['11.] (F) 271 p. il. pors. 8°, $4.

CURRIER FAMILY.
See Genealogies.

Curtin, Marthe Troly-.
See Troly-Curtin, Marthe.

Curtis, G: Munson.
Early silversmiths of Connecticut. Meriden, Ct., [G: M. Curtis,] '11. (Je) 18 p. 8°, pap., gratis.

Curtis, Harvey L.
Mica condensers as standards of capacity. Wash., D. C., Gov. Pr. Off., '11. (My) 431-488 p. diagrs., 8°.

Curtis, H: Adams.
Springtime. [Takoma Park, D. C., H: A. Curtis,] '10, ['11.] (Ja) c. '10. 14 p. il. 8°, 25 c.

Curtis, Jos. H:
Life of *Campestris ulm*, the oldest inhabitant of Boston Common; with maps and illustrations. Bost., W. B. Clarke, '10, ['11.] (Ja14) c. '10. 88 p. pls. pors. maps, 4°, $3.

Curtis, Marion.
The shadow of the scarlet sin; a novel of "real life." N. Y., Broadway, ['11.] (F25) c. 714 p. 12°, $1.50.

Curtis, Maynie R., comp.
See Pearl, Raymond, *comp.*

Curtis, Olin Alfr.
Personal submission to Jesus Christ; its supreme importance in the Christian life and theology; matriculation day address delivered September 28, 1910. N. Y., Eaton & M., ['11.] (Ja21) c. '10. 35 p. S. bds., 25 c. net.

Curtiss, Phebe A.
White gifts for the King. Cleveland, O., F. M. Barton Co., '10, ['11.] (F25) 61 p. D. bds., 35 c. n.

Curwood, Ja. Oliver.
The honor of the big snows; with il. [in color] by C: Livingston Bull. Indianapolis, Bobbs-Merrill, ['11.] (Mr11) 317 p. D. $1.25 n.

Cushman, Herb. Ernest.
A beginner's history of philosophy. v. 2, Modern philosophy. Bost., Houghton Mifflin, ['11.] (Ap1) c. 17+377 p. pors. D. $1.60 n.

Custer, Milo.
Reverend Alexander Miller of Virginia and some of his descendants. Bloomington, Ill., M. Custer, ['11.] (Mr) 36 p. il. pors. 8°, $1.

CUSTOMS.
See **Manners and customs.**

Cutten, G: Barton.
Three thousand years of mental healing. N. Y., Scribner, '11. (Mr4) c. 8+318 p. O. $1.50 n.

Cutting, W. Bayard, jr.
See Babcock, Ja. Woods, *M.D.*

CYCLOSTOMA.
See **Fish and fishing.**

Cynthia-of-the-minute. Vance, L: J. $1.25 n. Dodd, Mead.

CYSTOSCOPY.
See **Bladder.**

Daddy's good night stories. Smith, G: H: $1.25. Chronicles Pub.

Daffan, Katie.
The woman on the Pine Springs Road. Wash., D. C., Neale, '10, ['11.] (Ja7) c. 296 p. D. $1.50 n.

Dainty dishes from foreign lands. Rice, L. 75 c. Library Shelf.

DAIRY.
Meyer, M. H. Modern butter making and dairy arithmetic. $1.50. M. H. Meyer.
Rose, L. Farm dairying. $1.50 n. McClurg.
See also **Barns;—Butter;—Domestic animals;—Milk.**

D'Alcho, Alice.
The queens of Roman England and their successors; with 22 reproductions from scarce portraits and engravings. Bost., Everett Pub., '11. (Je17) c. 139 p. O. $2.

Dale, Mrs. Lucy.
See Barnett, Annie.

Dale, Mary.
Thoughts for flirts; il. by Isabella Morton. N. Y., H. Lechner, '11. (Je3) c. 104 p. D. 75 c. n.

Dalton, Sir Cornelius Neale.
The real Captain Kidd; a vindication. N. Y., Duffield, '11. (My6) c. 6+335 p. D. $1.25 n.

Dalton, J: Wilfred.
Cape Cod canal. Sandwich, Mass., J: W. Dalton, [11.] (My) c. 63 p. il. pls. maps, obl. 24°, 25 c.

DAMIEN DE VEUSTER, Joseph.
Stevenson, R. L: Father Damien. 30 c. Ave Maria Press.

DAMNATION.
See **Hell.**

DAMS.
See **Reservoirs.**

Dan McLean's adventures. Brown, F: W. $1.25. Baker & T.

Dana, J: Cotton.
Modern American library economy as illustrated by the Newark, N. J., Free Public Library. pt. 5, The school department, section 3, The picture collection. Woodstock, Vt., Elm Tree Press, '10, '[11.] (Ja28) 27 p. il. O. pap., 25 c.

—, and Ball, Sarah B.
Modern American library economy as illustrated by the Newark, N. J., Free Public Library. pt. 3, The business branch. Woodstock, Vt., Elm Tree Press, '10, ['11.] (Mr25) 73 p. O. pap., $1.

Dana, W: Buck.
A day for rest and worship; its origin, development and present day meaning. N. Y. and Chic., Revell, ['11.] (F18) c. 265 p. por. D. $1.25 n.

Danaher, Franklin Martin.
Bar examinations (New York) and courses of law study, [etc.] 5th ed. Albany, N. Y., J. B. Lyon Co., '11. c. (Je) O. $4.

DANBURY, Ct.
Demeritt, E. W. L. The alarm; a narrative of the British invasion of Connecticut, 1777. 25 c. J. E. Hersam.

DANCING.
Bergquist, N. W., *tr.* Swedish folk dances. $1.50 n. A. S. Barnes.
Morton, M. W. Prize drills and dances. 30 c. Flanagan.
Watkins, J. H. Cotillion figures. $1. Neale.
Wilkinson, *Prof.* Dancing without an instructor. 75 c. McKay.

Dandridge, Mrs. Danske Bedinger.
American prisoners of the Revolution. [Shepherdstown, W. Va., D. Dandridge,] '11. (Mr4) c. 9+504 p. front. 8°, $3.

Danger zone in Europe. Woods, H. C: $3.50 n. Little, Brown.

Dangers of youth. Jordans, J. 15 c. Herder.

Daniels, C: Wilberforce, and Wilkinson, E.
Tropical medicine and hygiene in 3 pts. pt. 2, Diseases due to the higher forms of animal life. N. Y., W: Wood & Co., '10, ['11.] (F) 383 p. il. 8°, $3 n.

Dan's ministry. Finney, L. E. $1.50. Broadway.

Dante Alighieri.
The vision; or, Hell, Purgatory, and Paradise of Dante Alighieri; tr. by H: Fs. Cary; with 109 il. by J: Flaxman. Oxford ed. N. Y., Oxford Univ., '10, ['11.] (My13) 45+578 p. D. 50 c.

DANUBE-ODER CANAL, Austria.
Wenusch, J. Danube-Oder Canal; arguments and comments. Gov. Pr. Off.

DANUBE RIVER.
Baker, B. G. Danube with pen and pencil. $4 n. Macmillan.

DARBY FAMILY.
See Genealogies.

Darroch, Alex.
The place of psychology in the training of the teacher. N. Y., Longmans, '11. (Je10) 7+142 p. D. 75 c. n.

DARWINISM.
See Evolution.

Dasel, Delia J., comp.
Fear not; treasured words of courage unfailing. Samson ed. San Francisco, Elder. '10. (Ja) bds., 75 c. n.

Dasent, Arth. Irwin.
The speakers of the House of Commons from the earliest times to the present day, with a topographical description of Westminster at various epochs, and a brief record of the principal constitutional changes during seven centuries; with notes on the illustrations by J: Lane and a portrait of every speaker where one is known to exist. N. Y., J: Lane, '11. (My20) 40+255 p. O. $6.50 n.

DATES.
See Encyclopedias.

Daudet, Alphonse.
Tartarin de Tarascon; ed., with notes and vocab., by Richmond Laurin Hawkins. Bost., Heath, '11. (Mr25) c. 7+167 p. por. S. (Heath's modern language ser.) 45 c.

Daughtry, Osmond.
Ear-tests and how to prepare for them (incl. exercises in staff and tonic sol-fa notations). N. Y., C. Fischer, ['11.] (My) c. 48 p. 12°, 60 c.

Dauncey, Mrs. Campbell.
The Philippines; an account of their people, progress, and conditions; with special contributions by W: Howard Taft and Thdr. Roosevelt. Bost., J. B. Millet Co., ['11.] (F4) c. '10. 10+324 p. pls. 8°, (Oriental ser.) $2.50.

Dave Darrin's first year at Annapolis. Hancock, H. I. 50 c. Altemus.

Dave Porter and his rivals. Stratemeyer, E: $1.25. Lothrop, L. & S.

Davenport, C: Benedict and Gertrude Crotty.
Elements of zoology, to accompany the field and laboratory study of animals; with 421 illustrations. Rev. ed. N. Y., Macmillan, '11. (F18) c. '00-'11. 10+508 p. D. $1.25 n.

Davenport, Mrs. E.
See Davenport, *Mrs.* Emma Jane Coats.

Davenport, Mrs. Emma Jane Coats, [Mrs. E. Davenport.]
Possibility of the country home. Urbana, Ill., E. McIntyre, ['11.] (My) 12 p. 8°, gratis.

Davenport, Mrs. Gertrude Anna Crotty.
See Davenport, C: Benedict.

David Copperfield. *See* Dickens, C:

Davids, T: W: Rhys, ed.
Sacred books of the Buddhists; tr. by various Oriental scholars. v. 2, Dialogues of the Buddha; tr. from the Pali of the Digha Nikâya, pt. 1; v. 3, Dialogues of the Buddha; tr. from the Pali of the Digha Nikâya, pt. 2. N. Y., Oxford Univ., '10, ['11.] (Mr25) 8°, v. 2, $3.50; v. 3, $4.20.

DAVIES, Samuel A.
See Genealogies: Whitsitt, W: H.

Davies, T: Witton.
"Magic," black and white; charms and counter charms; divination and demonology among the Hindus, Hebrews, Arabs and Egyptians; an epitome of "supernaturalism" magic, black, white and natural; conjuring and its relation to prophecy, including Biblical and Old Testament terms and words for magic; present ed. prepared for publication under the editorship of L. W. de Laurence, by T. Witton Davies. Chic., De Laurence, Scott & Co., '10, ['11.] (F18) c. '10. 16+130 p. (7 p. bibl.) front. 12°, $1.50.

Davis, And. McFarland.
Preliminary railroad survey in Wisconsin, 1857; from the Proceedings of the State Historical Society of Wisconsin for 1910. Madison, Wis., State Hist. Soc. Wis., '11. (Ap) 165-170 p. por. map, O. pap., 15 c.

Davis, And. McFarland, ed.
Colonial currency reprints, 1682-1751; with an introd. and notes. v. 1. Bost., Prince Soc., '10, ['11.] (F) 20+471 p. por. facsims., 8°, (Prince Soc. pubs.) pap., $5. (To members only.)

Davis, C: Gilbert, M.D.
The philosophy of life. 5th ed. Chic., D. D. Pub., 4630 Grand Blvd., '10, ['11.] (Ap29) c. '06-'10. 128 p. por. D. $1.25; pap., 50 c.

Davis, E: Parker, M.D.
Mother and child. Phil., Lippincott, '11. (Je) 274 p. 12°, $1.50 n.

Davis, Ellery W:
The imaginary in geometry. [Lincoln, Neb., Univ. of Neb., '11.] 58 p. diagrs., 8°, (Univ. of Neb. studies.) 75 c.

Davis, G: Thompson Brown.
Pocket Testament League around the world. Phil., Pocket Testament League, ['11.] (Ja) c. '10. 3-90 p. il. pors. 12°, 25 c.

Davis, Ja. R.
Up-to-date truck growing in the South; ed. by G. F. Hunnicutt. Atlanta, Ga., Cultivator Pub. Co., '10, ['11.] (F11) c. '10. 188 p. il. 12°, $1.

DAVIS, Jefferson.
Murray, J: O. Jefferson Davis and the southern people were not traitors nor rebels. 25 c. Manassas Democrat Press.
See Genealogies: Whitsitt, W: H.

Davis, J: Patrick.
The master of brevity. Newark, N. J., [J: P. Davis, 60 State St.,] '11. (Je3) c. 40 p. por. D. hf. leath. (Priv. pr.)

Davis, R: Harding.
The consul. N. Y., Scribner, '11. (My13) c. 82 p. front. D. bds., 50 c. n.

Davis, Royall O. E., and Bryan, Harry.
Electrical bridge for the determination of soluble salts in soils. '10, ['11.] (F) 36 p. tabs., diagrs., fold. pls. in pocket, 8°, (U. S., Dept. of Agriculture, Bu. of Soils, bull.)

Davis, See Barham.
Power of conscience. N. Y., Stuyvesant Press, '11. (Je) c. 225 p. D. $1 n.

Davis, Singleton Waters.
Origin and evolution of ethics; were moral laws supernaturally revealed, or are they products of human experience and evolution? Los Angeles, Cal., [S. W. Davis, 854 E. 54th St.,] '10, ['11.] (Ap8) 161 p. O. pap., 50 c.

Davis, Wallace Clyde.
Essentials of operative dentistry. [Lincoln, Neb.,] W. C. Davis, '11. (Je) c. 266 p. il. 8°, $3.

DAVIS FAMILY.
See **Genealogies: Whitsitt, W: H.**

Dawn meadow. Dennen, G. A. $1 n. Badger.

Dawn of Mediterranean civilization. Mosso, A. $4 n. Baker & T.

Dawn of the health age. Moore, B: $1.50 n. Blakiston.

Dawn of the Morning. Lutz, *Mrs.* G. L. H. $1.25 n. Lippincott.

Dawn O'Hara. Ferber, E. $1.25 n. Stokes.

Dawson, Coningsby W:
The road to Avalon. N. Y., Doran, '11. (Ap1) c. 284 p. D. $1.20 n.
See also Dawson, W: Ja.

Dawson, Mary, and Telford, Emma Paddock.
The book of frolics for all occasions. N. Y., B. W. Dodge, '11. (Je3) 256 p. 12°, $1 n.

Dawson, W: Ja., D.D., and Coningsby W:
The great English novelists; with introd. essays and notes. In 2 v. N. Y., Harper, '11. (My13) c. 332; 343 p. D. ea., $1 n.

Day, C:
Industrial plants; their arrangement and construction. N. Y., Engineering Mag., '11. (Mr11) 294 p. il. fold. pls. 12°, (Works management lib.) $3.

Day, Holman Fs.
The skipper and the skipped; being the shore log of Cap'n Aaron Sproul. N. Y., Harper, '11. (F18) c. 416 p. pls. D. $1.50.

Day, Lewis Foreman.
Alphabets old and new; for the use of craftsmen; with an introd. essay on Arts and the alphabets. New (3d) ed., rev. and enl. N. Y., Scribner, [imported,] '11. (Ap15) 30+256 p. 12°, $2 n.

Day for rest and worship. Dana, W: B. $1.25 n. Revell.

Day with the specialists. Watson, F. S. (Priv. pr.) Grafton Press.

DEACON, Thomas.
Broxap, H: Biography of Thomas Deacon, the Manchester non-juror. (4 p. bibl.) $2.50 n. Longmans.

DEAF AND DUMB.
Wyand, E. C., *and* Jennings, A. C. Some candid opinions of the sign language, by orally educated deaf persons. 15 c. E. C. Wyand.

Dearborn, G: Van Ness.
Moto-sensory development; observations on the first three years of a child. Balt., Warwick & York, '10, ['11.] (F18) c. '10. 215 p. front. 12°, (Educational psychology monographs.) $1.50.

Dearborn, Ned.
Seed-eating mammals in relation to reforestation. '11. (My) 5 p. il. 8°, (U. S., Dept. of Agriculture, Bu. of Biological Survey, circular.)

Dease, Alice.
Chinese lanterns. St. Louis, Herder, '11. (Ap) 4+160 p. 8°, 40 c. n.

Deason, J.
Pract. bacteriology. Kirkville, Mo., Jour. Pr. '10, ['11.] 50 p. forms, 8°, 75 c.

DEATH.
Cheney, W: A. Can we be sure of mortality? $1. Rogers Bros.

De Atley, E: Elihu.
Questions and problems in commercial law for high schools and business colleges. Kansas City, Mo., Acme Pub., ['11.] (Ja) c. '10. D. $1.50.

Deaver, Marguerite.
The Christ hospital cook book; a collection of tried and approved recipes. Cin., Jennings & G., '10, ['11.] (Ap22) c. '10. 273 p. 12°, 50 c.

Debaters' handbook ser. 12°, $1 n. H. W. Wilson Co.

—Robbins, *comp.* Selected articles on the commission plan of municipal government. $1 n.

DEBATING.
Bell, E. Principles of argument. $3.25 Cromarty Law Bk. Co.
General statement, debates, discussions, [etc.] 5 c. Univ. of Wis.
How to judge a debate. 10 c. Univ. of Wis.
Intercollegiate debates on the income tax. 50 c. Harvard Debating Council.
Lyman, R. L. Debating societies. 10 c. Univ. of Wis.
See also Elocution;—Orators and oratory;—*also* Univ. of Wis. bull., Extension Division, Dept. of Debating.

De Benham, Marie.
Flora's family. N. Y., Broadway, ['11.] (F) c. '10. 43 p. 12°, 75 c.

DEBT.
See Credit.

Decker, Floyd Fiske.
The symmetric function tables of the fifteenthic; including an historical summary of symmetric functions as relating to symmetric function tables. Wash., D. C., Carnegie Inst., ['11.] (Ja14) 16 p. obl. Q. pap., $1.25.

DECORATION AND ORNAMENT.
Design and representation. N. Y. Educ. Dept.
See also Ceramics;—Enamel;—Fine arts;—Furniture;—House decoration;—Lettering;—Painters and painting;—Sculpture; — Textile fabrics; — Wood-carving.

DECORATION DAY.
See Memorial Day.

"Decorator" ser. of pract. hdbks.; ed. by Arth. Seymour Jennings. 12°. Painters' Mag.

—Galloway. Staining, varnishing and enamelling. $1.25.

Deeper experiences of famous Christians. Lawson, J. G. $1. Glad Tidings Pub.

Deeping, G: Warwick.
The lame Englishman; with a front. by A. C. Michael. N. Y., Cassell, '11. (Mr4) 368 p. D. $1.20 n.

Deering, Fremont B.
Border boys on the trail. N. Y., Hurst, '11. (My) 50 c.

Deerslayer (The). *See* Cooper, Ja. Fenimore.

Defence of prejudice. Hibben, J: G. $1 n. Scribner.

Defoe, Dan.
The life and adventures of Robinson Crusoe, pt. 1; ed., with an introd. and notes, by Ernest C. Noyes. N. Y., C: E. Merrill, ['11.] (Ja7) c. '10. por. map, facsim., 16°, (Merrill's English texts.) 50 c.

De Gruche, Kingston.
Dr. Apricot of Heaven-Below. N. Y. and Chic., Revell, ['11.] (F11) 144 p. il. 8°, $1 n.

DEITZ, John F.
Gustafson, A. C. J. Hero of the Cameron dam. 25 c. A. C. J. Gustafson.

De la Mare, Wa.
The return. N. Y., Putnam, '11. (Ap1) 4+354 p. D. $1.25 n.

Delano, Rev. G: Studson.
Sasanoa and the wool witch; a romance of legendary history. Portland, Me., Smith & Sale, '11. (Je3) c. 3-95 p. por. 8°, $1.

De Laurence, Lauron W:
Hypnotism, magnetism, mesmerism, suggestive therapeutics and magnetic healing; prepared for the self-instruction of beginners as well as for the use of advanced students and practitioners. Chic., De Laurence, Scott & Co., '10, ['11.] (F18) c. '10. 188 p. por. pls. 12°, $1.
"Magnetic hypnotism," "medical hypnosis" and "suggestive therapeutics." Enl. rev. ed. De Laurence's standard and official work on hypnotism and control by his famous silent methods and secret systems, by L. W. de Laurence. Chic., De Laurence, Scott & Co., '10, ['11.] (F18) c. '10. 5-256 p. por. pls. 12°, $1.75.

—, **ed.** The sixth and seventh books of Moses; the wonderful magical and spirit arts of Moses and Aaron, and the old wise Hebrews, taken from the Mosaic books of the Cabala and the Talmud, for the good of mankind; prepared for publication under the editorship of L. W. de Laurence. Chic., De Laurence, Scott & Co., '10, ['11.] (F18) c. '10. 190 p. il. 12°, $1.

Delbridge, C: Lomax.
Delbridge calculator for seed cotton, by scale breaks of 5 pounds to 2500 pounds; weights of less than 5 lbs. will be found at the top of each page; especially applicable to purchase of seed cotton in wagon loads by ginners. St. Louis, Delbridge Co., ['11.] (Mr4) c. 451 p. tabs., f°, $5.

Dellinger, J: Howard.
Temperature coefficient of resistance of copper. Wash., D. C., Gov. Pr. Off., '11. (My) 71-101 p. 4°.
See also Wolff, Fk. Alfr.

De Lorme, Murrett F.
Manual of pharmacy for physicians. 2d ed. Phil., Blakiston, '11. (Ja) c. 10. 8+199 p. il. diagr. 12°, $1.25.

DEMENTIA.
See Insanity.

Demeritt, Emma W. Law.
The alarm; a narrative of the British invasion of Connecticut, 1777; drawings and fotos by W. F. Weed. New Canaan, Ct., J. E. Hersam, ['11.] (Ap1) c. '10. 48 p. front. il. 12°, 25 c.

Demeter's daughter. Phillpotts, E. $1.35 n. J: Lane.

DEMOCRACY.
James, E. H. Trial before Pilate. 2 v. ea., 50 c. R. James.
See also Political science.

DEMONOLOGY.
Clymer, R. S. Divine mystery. $25.—The gods; the immaculate conception. $1. Philosophical Pub.

DENDROICA.
See Warblers.

Denis, Pierre.
Brazil; tr., and with a historical chapter, by Bernard Miall and a supplementary chapter by Dawson A. Vindin. N. Y., Scribner, [imported,] '11. (My20) 388 p. pls. fold. maps, 8°, (South American ser.) $3.

DENMARK.
Haggard, H: R. Rural Denmark and its lessons. $2.25 n. Longmans.

Dennen, Grace Atherton.
The dawn meadow. Bost., Badger, '11. (Je3) c. 181 p. D. $1 n.

DENNIS, John.
Paul, H. G. John Dennis. $1.35. Lemcke & B.

Denry the audacious. Bennett, A. $1.35 n. Doran.

DENTISTRY.
See Teeth.

Denton, Clara J.
Entertainments for all the year; more than 30 new and delightful entertainments for Christmas, Thanksgiving Day, New Year's Day, Valentine's Day, Lincoln's birthday, Easter, Arbor Day and all other holidays. Phil., Penn Pub., '10, ['11.] (Ja28) c. '10. 220 p. D. 50 c.; pap., 30 c.
Holiday facts and fancies; full yet simple explanations of the American holidays. Bost., Educ. Pub., ['11.] (Mr4) c. '10. 128 p. pls. pors. 12°, 50 c.

Department of classics. Q. pap. Williams & Wilkins Co.

—Wright. Studies in Menander. $1.

Derby, S: Carroll.
Darby-Derby: John Darby of Marblehead, Mass., and his descendants; five generations. Columbus, O., [S: C. Derby, '11.] (Ap) 7 p. 24°, pap., 25 c.

DERBY FAMILY.
See Genealogies.

De Renne, Wymberley Jones.
Books relating to the history of Georgia in the library of Wymberley Jones De Renne, of Wormsloe, Isle of Hope, Chatham County, Georgia; comp. and annotated by Oscar Wegelin. N. Y., O. Wegelin, '11. (My20) 3+268+18 p. front. pl. facsims., f°, $7.50. (Priv. pr.)

DERMATOLOGY.
See Skin.

Derr, Ezra Z., M.D.
The uncaused being and the criterion of truth; to which is appended an examination of the views of Sir Oliver Lodge concerning the ether of space. Bost., Sherman, French, '11. (Je3) c. 7+110 p. D. $1 n.

DERZHAVIN, Gavriil Romanovich.
Guthrie, K. S., *ed.* Hymns to the Universal Divinity. 50 c. Monsalvat Press.

Desch, Cecil H:
The chemistry and testing of cement. [N. Y., Longmans,] '11. (F4) 11+267 p. pls. tabs., O. $3 n.

De Schweinitz, G: Edm.
See Cattell, H: Ware.

De Sélincourt, Hugh.
A fair house. N. Y., J: Lane, '11. (Mr18) 328 p. D. $1.50.

DESERT PLANTS.
See Botany.

Deserted village. *See* Goldsmith, Oliver.

DESICCATING.
See Machinery.

Design and representation. Albany, N. Y., Educ. Dept., '10, ['11.] (Ja28) 34 p. pls. col. pls. O. pap.

Desra of the Egyptians. Kealing, E. B. $1.50. E. B. Kealing.

DESSERTS.
See Cookery.

Detached thoughts on books and reading. *See* Lamb, C:

Determination of the area of land. Leland, O. M. 25 c. O. M. Leland.

Deutsche gedichte. Klenze, C. v., *comp.and ed.* 90 c. Holt.

Deutsche witchcraft. Loening, E. 35 c. Holt.

Development of British forestry. Forbes, A. C. $3 n. Longmans.

Developments and opportunities in the field of public recreation. Braucher, H. S. 5 c.; per 100, $2.50. Playground Assoc. of Am.

Devins, J: Bancroft.
The classic Mediterranean. N. Y., Am. Tract Soc., ['11.] (Ja21) 256 p. il. 8°, $1 n.

Devlin, Jos.
How to speak and write correctly; ed. by Thdr. Waters. N. Y., Christian Herald, ['11.] (Ja) c. '10. 10+216 p. 16°, 20 c.

DEVOTIONAL EXERCISES AND MEDITATIONS.
Barry, J. G. H. Christian's day; book of meditations. $1.50. E. S. Gorham.
Blanlo, J. Sicut parvuli. 60 c. Herder.
Burn, A. E. Crown of thorns; meditations for Lent, Holy Week, and Easter Day. $1 net. Longmans.
Gabrini, F. Meditations on the Blessed Virgin. $1 n. Christian Press Assn. Pub.
Mahood, J: W. Lost art of meditation. $1 n. Revell.

DEVOTIONAL EXERCISES AND MEDITATIONS.—*Continued.*
Read, E. B. Devotional poems for the quiet hour. $1 n. Sherman, French.
See also Calendars and year-books;—Christian life;—Consolation;—Hymns; — Jesus Christ; — Lord's supper;—Prayer;—Prayers;—Worship.
Devotional exercises and meditations. T. Longmans.
—Compline office according to "The day hours of the Church of England." 25 c. n.

De Vries, D.
Milling machines and milling practice; containing 536 illustrations. N. Y., Spon & C., '10, ['11.] (Ja21) 463 p. 8°, $5.

De Waters, Mrs. Lillian Stephenson.
Auf der reise; aus dem englischen übersetzt von Meta Vogel Virtue. Stamford, Ct., L. De Waters, ['11.] (F) c. 53 p. 12°, 50 c.

Dewey, L: Marinus.
Chronological hist. of Westfield, Mass. [Westfield, Mass., L: M. Dewey,] ['11.] (F) 8 p. 8°, 50 c.

Dewhurst, Rev. Frederic Eli.
The losing and finding of life in "Peer Gynt," "Paracelsus," "Brand," "Parsifal." Chic., F. Dewhurst, '09, ['11.] (Ap) 7+88 p. 12°. (Priv. pr.)
The magi in the west and their search for Christ; a tale for Christmas-tide. Chic., Abbey Co., ['11.] (F18) 26 p. D. bds., 50 c.

Dewing, Eliz. Bartol.
A big horse to ride. N. Y., Macmillan, '11. (Je24) c. 505 p. D. $1.50.

De Witt, Mary Brewerton.
Through fields of love. [Elgin, Ill., Brethren Pub., '11.] (F18) c. '10. 70 p. pls. 12°, $1.

Dey, Pramatha Nath.
Continence and sexual hygiene (originally published in a series of articles in the *Columbus Medical Journal*). Rev. ed. Columbus, O., [P. N. Dey,] '10, ['11.] (Mr) c. 3-33 p. D. pap., 35 c.

De Zulueta, Rev. F. M.
Child prepared for first communion; according to the decree "Quam singulari." N. Y., Benziger, '11. (Ap) c. 58 p. T. pap., per 100, $2.25.

DIAGNOSIS.
Anders, J. M. Text-book of medical diagnosis. $6 n.; $7 n. Saunders.
Cables, H: A. Golden rules of diagnosis and treatment of diseases. $2.50. C. V. Mosby Co.
Cabot, R: C. Differential diagnosis. $5.50 n. Saunders.
Harrower, H: R. Essays on lab'y diagnosis. $2. New Medicine Pub.
Morrow, A. S. Diagnostic and therapeutic technic. $5. Saunders.
O'Reilly, B. R. Manual of physical diagnosis. $2. Blakiston.
Pick, A., *and* Hecht, A. Clinical symptomatology. $6. Appleton.
Sahli, H. Treatise on diagnostic methods of examination. $6.50 n.; hf. mor., $8 n. Saunders.
Simons, C: E. Clinical diagnosis. $5 n. Lea & F.
See also Children;—Nervous system;—Serum;—Surgery;—Tuberculosis;—Urine and urinary organs.

Dial of destiny. Koontz, F: L. $1.50. Roxburgh Pub.

DIALOGUES.

Baring, M. Diminutive dramas. $1.25. Houghton Mifflin.

Powers, E. M. Little dialogues for little folks. 40 c. Educ. Pub.

Schmitzler, A. Anatol. $1 n. Kennerley.

DIAMINO-DIOXY-ARSENOBENZOL.
See Salvarsan.

Diamond (The). Cattelle, W. R: $2 n. J: Lane.

DIARRHEA.

Lucas, W: P. Methods of serum diagnosis in bacillary dysentery. (Priv. pr.) Am. Medical Assn.

Diary of a soldier of fortune. Hyatt, S. P. $4 n. J: Lane.

Diatessaron (The). *See* Tatian.

DIAZ, Porfirio.

Creelman, J. Diaz: master of Mexico. $2 n. Appleton.

Dick Prescott's first year at West Point. Hancock, H. I. $1. Altemus.

Dickens, C:

Works. Centenary ed., in 36 v. v. 11, The life and adventures of Nicholas Nickleby; v. 12, Hard times; vs. 13-14, Barnaby Rudge. N. Y., Scribner, [imported,] '11. (Ap15); v. 15, Great expectations; v. 16, A tale of two cities; v. 17-18, The life and adventures of Martin Chuzzlewit; v. 19-20, Dealing with the firm of Dombey & Son, wholesale, retail, and for exportation (My20); v. 21-22, Bleak House. N. Y., Scribner, [imported,] '11. (Je24) 12°, $1 n.

The personal history and experience of David Copperfield, the younger; ed., with an introd. and notes, by Philo Melvyn Buck, jr. Bost., Ginn, ['11.] (F4) c. '10. 37+906 p. por. D. (Standard English classics.) 70 c.

DICKENS, Charles.

Chesterton, G. K. Appreciations and criticisms of the works of Charles Dickens. $2 net. Dutton.

Dickens, M. Biography of Dickens. $1 n. Cassell.

Fitz-Gerald, S. J. A. Dickens and the drama. $1.75 n. Scribner.

Dickens, Mamie.

Biography of Dickens. N. Y., Cassell, '11. (Je3) c. 180 p. 12°, $1 n.

Dickinson, E:

The education of a music lover; a book for those who study or teach the art of listening. N. Y., Scribner, '11. (Mr25) c. 11+293 p. D. $1.50.

Dickinson, Goldsworth Lowes.

Religion and immortality. Bost., Houghton Mifflin, '11. (My20) c. '09-'11. 7+87 p. S. 75 c. n.

Dickinson, J: M.

Supp. to Dickinson's chancery precedents and forms of pleading. Newark, N. J., Soney & Sage, '11. (My) c. O. $3.

Dickinson, Sally Bruce, comp.

Summary of Virginia hist. [News Ferry, Va., S. B. Dickinson,] '10, ['11.] (Ja) 66 p. 8°, 25 c.

Dicks, G. C.

Life and trial of Rudolph Tegeler; key to the secret of the mysterious murder. [Kansas City, Mo., W. E. Thompson, ['11.] (Ja) c. '10. 53 p. diagr. 12°, 35 c.

Dickson, Harris.

Old Reliable; with il. by Emlen McConnell and H. T. Dunn. Indianapolis, Bobbs-Merrill, ['11.] (My13) c. 341 p. D. $1.25 n.

Dickson, H:

Dickson's How to speak in public; appendix: "How to be popular," by Orison Swett Marden. Chic., Dickson Sch. of Memory, ['11.] (Ap) c. 192+32 p. por. 12°. (Priv. pr.)

Dickson, Mrs. Marguerite Stockman.

American history for grammar schools. In 3 pts. pt. 1, From the old world to the new; pt. 2, Birth of the nation; pt. 3, Nation's life and progress. N. Y., Macmillan, '11. (Je24) c. 531+52 p. il. maps, D. $1 n.

Dictation day by day. Van Wagenen, K. 20 c. n. Macmillan.

DICTIONARIES.
See Encyclopædias;—Webster, Noah;—*also* names of languages and subjects.

Dictionary of quotations ser. 8°. Macmillan.
—Field. Dict. of Oriental quotations. $2 n.

DIET.
See Cookery;—Food;—Metabolism.

DIGESTION.
See Alligator;—Stomach.

Dilemma of the modern Christian. Eppens, E: H: $1.20. Sherman, French.

Dillman, Arth. Childs.

Breeding drought-resistant forage plants for the Great Plains area. '10, ['11.] (F) 40 p. il. tabs., 8°, (U. S., Dept. of Agriculture; Bu. of Plant Industry, bull.)

Dillon, Mrs. Mary C. Johnson.

Miss Livingston's companion; a love story of old New York; with il. by E. A. Furman. N. Y., Century Co., '11. (Ap15) c. 8-434 p. D. $1.30 n.

Diminutive dramas. Baring, M. $1.25. Houghton Mifflin.

Dimock, Rev. Nathaniel.

On eucharistic worship in the English church. Memorial ed., with an introductory note by Rt. Rev. H. C. G. Moule. N. Y., Longmans, '11. (Je10) 13+275 p. D. $1 n.

DINNERS.
See Cookery.

Directions for living and sleeping in the open air. Carrington, T: S. gratis. Metropolitan Life.

DIRECTORIES.
See names of places and subjects.

Discovery of Noah's ark. Woolsey, J: M. 50 c. Cochrane.

Discursos biblicos. Fernandez Gordiano, S. $1. S. Fernandez Gordiano.

Discussions on damnation. Huizinga, A. v. C. P. 20 c. R. R. Beam.

DISEASES.
See Disinfection;—Pathology;—Veterinary medicine and surgery;—*also* names of diseases.

DISINFECTION.
McClintic, T: B. Disinfectants, their use and application in the prevention of communicable diseases. Gov. Pr. Off.

Disintegrating church. Atkinson, F: W: $1. Broadway.

DISSERTATIONS.
Columbia University Library. List of theses submitted by candidates for the degree of doctor of philosophy in Columbia University, 1872-1910. gratis. Columbia Univ.

Distinctive marks of the Episcopal church. McCormick, J: N. 10 c. Young Churchman.

Distribution and control of wealth. Brorup, R. P. 25 c. North & South Bk. Co.

District of Columbia.
Ct. of appeals. Repts.; (C: Cowles Tucker.) v. 35. Rochester, N. Y., Lawyers' Co-op. Pub., '11. (Mr) c. O. shp., $5.

DISTRICT OF COLUMBIA.
See Freemasonry.

Disturbing elements in the study and teaching of political economy. Bonar, J. $1. Williams & Wilkins Co.

Ditchfield, Rev. P: Hampson.
Vanished England. N. Y., Dutton, '11. (Ja7) 16+404 p. il. 8°, $4 n.

Ditman, Norman E:, M.D.
Education and preventive medicine. N. Y., [Lemcke & B.,] '11. (Je10) 73 p. Q. pap, 25 c.

Diverging paths. Chappelle, L. L. $1.50. Broadway.

Divine archer. Gould, F. J. 60 c. n. Dutton.

Divine mystery. Clymer, R. S. $25. Philosophical Pub.

Divine reason of the cross. Mabie, H: C. $1 n. Revell.

Divine transcendence. Illingsworth, J: R. $1.75 n. Macmillan

DIVORCE.
Fenn, H: E. Thirty-five years in the divorce court. $3.50 n. Little, Brown.
Laurance, J. Marriage and divorce. $1. Broadway.
Ringrose, H. Marriage and divorce laws of the world. $2.50. Stechert.

DIX, John Alden.
Walker, A. H: John A. Dix, a citizen. (Priv. pr.) A. H: Walker.

Dixie stories. Rodgers, M. L. $1. Cochrane.

Dixon, Fk. Haigh.
Traffic hist. of the Mississippi River system. Wash., D. C., Gov. Pr. Off., '10, ['11.] (Ja) 70 p. 8°. (U. S., National Waterways Commission; document.)

Dixon, T:, jr.
The root of evil; a novel: il. [in col.] by G: Wright. Garden City, N. Y., Doubleday, Page, '11. (Ja28) c. 407 p. D. $1.20, fixed.

Dixon, W: Macneile, comp. and ed.
The Edinburgh book of Scottish verse, 1300-1900. [N. Y., Oxford Univ.,] '10, ['11.] (Mr18) 20+938 p. D. $1.90; Japan pap. ed., $2.60.

Do Roman Catholics need the gospel? Gonzales, J. O. 10 c. Presb. Com., of Publication.

Do you remember? Harrison, J. 60 c. Cochrane.

Doane, C. F.
Digestibility of cheese. '11. (Mr) 22 p. O. (U. S., Dept. of Agriculture, Bu. of Animal Industry, cir.) pap.

Dr. Apricot of Heaven-Below. De Gruche, K. $1 n. Revell.

Doctor's dilemma. Shaw, B. $1.50 n. Brentano's.

Doctrine of evolution. Crampton, H: E: $1.50 n. Lemcke & B.

Doctrine of the communion of saints. Kirsch, J. P. $1.35 n. Herder.

Dodge, Grenville Mellen.
The battle of Atlanta and other campaigns; addresses, etc. Council Bluffs, Ia., Monarch Pr. Co., '10, ['11.] (Mr4) 183 p. front. il. pls. pors. 8°, gratis.

Dodge, H: Nehemiah.
John Murray's landfall; a romance and a foregleam. N. Y., Putnam, '11. (Ap1) c. 15+233 p. pls. S. $1.25 n.

Dodgson, C: Lutwidge, ["Lewis Carroll," pseud.]
Through the looking-glass, and what Alice found there; with 50 il. by J: Tenniel. N. Y., Macmillan, '11. (F4) 16+224 p. il. 16°, 50 c. n.

Dodsley, Rob.
The economy of human life; tr. from an Indian manuscript, written by an ancient Bramin; to which is prefixed an account of the manner in which said manuscript was discovered, in a letter from an English gentleman residing in China, to the Earl of.... [Kansas City, Mo.,] J. W. Burgess & Co., '10, ['11.] (F18) c. '10. 16+172 p. 32°, $1.

DOG.
Hochwalt, A. F: Pointer and setter in America. $3. Sportsmen's Review Pub.
Mills, J: Life of a foxhound. $3. Doran.
Noble, E. Dog lover's book. $4.50. Estes.
Robbins, R. G. Life of Leo. 50 c. R. G. Robbins.

DOGMA.
See Theology.

Dogmatic theology. Pohle, J. v. 1. $2 n. Herder.

Doings of the Dollivers. Cooke, *Mrs.* G. M. $1. Sturgis & W.

Dollars and sense. Hunter, W: C. 50 c. n. Reilly & B.

DOMESTIC ANIMALS.
Burkett, C: W: Farm stock. $1.50 n. O. Judd Co.
Hall, A. D. Feeding of crops and stock. $1.50 n. Dutton.
Plumb, C: S., *ed.* Partial index to animal husbandry literature. $1. C: S. Plumb.
Pratt's pointers on cows, sheep and hogs. 50 c. Pratt Food Co.
Shamel, C. A. Profitable stock raising. $1.50. O. Judd Co.

DOMESTIC ANIMALS.—*Continued.*

Smith, H. R. Secondary course in animal production. Gov. Pr. Off.

United States. Dept. of Agriculture. *Bu. of Animal Industry.* Publications. gratis.

See also Animals; — Cattle; — Natural history;— Parasites;—Poultry;—Veterinary medicine and surgery;—*also* names of domestic animals.

DOMESTIC ECONOMY.

American School of Home Economics, Chicago. Profession of home making. (bibls.) $3. Am. Sch. Home Economics.

Clark, I. H. Domestic science. $1.50 n. Little, Brown.

Holstein, *Mrs.* O. V. W., *comp.* 1001 household hints. $1. C. V. Holstein.

Housekeeper's scrap book. $1.25, boxed. Reilly & B.

Johnson, G. T. Domestic science. 60 c. Burton Pub.

Kinne, H. Equipment for teaching domestic science. 75 c. n.; 30 c. Teachers' Coll.

Miller, M. M. Pract. suggestions for mother and housewife. 20 c. Christian Herald.

Ravenhill, A., *and* Schiff, C. J., *eds.* Household administration. $1.50 n. Holt.

Terrill, B. M. Household management. $1.50. Am. Sch. Home Economics.

United States. Office of Indian Affairs. Some things that girls should know how to do. Gov. Pr. Off.

See also Cleaning; — Cookery;—Dairy;—Food;— Furniture; — Gardens and gardening; — House decoration; — Hygiene; — Needlework; — Servants.

DOMESTIC RELATIONS.

See Family.

DOMESTIC SCIENCE.

See Domestic economy.

Dominant sex. Meyer, *Mrs.* A. N. $1 n. Brandu's.

Don, J:, and Chisholm, J:

Modern methods of water purification; with 96 illustrations. [N. Y., Longmans, '11.] (Mr4) 16+368 p. (4 p. bibl.) fold. diagrs., O. $4.20 n.

Donal Kinny. Guinan, J. $1.10 n. Benziger.

Donington, G. C.

A class-book of chemistry. N. Y., Macmillan, '11. (Ap15) 11+399 p. 12°, 90 c. n.

Donk, Marion Gilbert.

See Veitch, Fletcher Pearre.

Donne, J:

Letters to severall persons of honour; the text ed. by C: Edm. Merrill, jr. N. Y., Sturgis & Walton, '10, ['11.] (Ja14) c. '10. 317 p. por. O. bds., $5 n., boxed. (600 copies.)

D'Ooge, B: Leonard.

Latin for beginners. Bost., Ginn, '11. (My6) c. '09-'11. 12+348 p. il. col. pls. map, D. $1.

Dooley, W: H.

Textiles for commercial, industrial, evening and domestic arts schools; also adapted for those engaged in retail and wholesale dry goods, wool, cotton, and dressmakers' trades. Bost., Heath, '10, ['11.] (Ja7) c. '10. 12+221 p. il. O. $1.

Doorkeeper (The). Taylor, J: W. $1.20 n. Longmans.

Dorion, Eustache C: Edouard.

Notes on the Epworth League devotional meeting topics. 1st ser., Jan.-June, 1911. N. Y., Eaton & M., '10, ['11.] (Ja14); 2d ser., July-December, 1911. (Je) c. '10. 78; 90 p. 16°, pap., ea., 15 c.; per doz., $1.20 n.

Doris Kingsley. Rayner, E. 50 c. Dillingham.

Dortch, Rev. D: Elijah.

Bible lights on baptism. Tullahoma, Tenn., Gospel Winchester Co., '11. (My20) c. 211 p. il. por. 8°, $1.

Dostoïevski, Feodor Mikhailovitch.

Crime and punishment. N. Y., Dutton, '11. (Mr25) 16+450 p. 16°, (Everyman's lib.) 35 c. n.; leath., 70 c. n.

Doty, Alvah Hunt, M.D.

Prevention of infectious diseases. N. Y., Appleton, '11. (Ap) c. 280 p. 12°, $2.50.

Dougherty, G: E.

Reader in Dougherty's shorthand. Topeka, Kan., Dougherty Pub., '10, ['11.] (Ja) c. '10. 64 p. 16°, (Shorthand for everybody lib.) 50 c.

Douglas, Sir G: Brisbane Scott-.

Scottish poetry; Drummond of Hawthornden to Fergusson; lectures delivered in the University of Glasgow. [N. Y., Macmillan,] '11. (My20) 10+192 p. D. $1.50 n.

Douglas, G: W:

Ecclesiastical polity. Sewanee, Tenn., Univ. Press, '11. (Mr) (Sewanee theological lib.) $1.50.

Douglas, J:

Motor boats; simply explained; pract. hdbk. on the construction and working of motor boats and their machinery. N. Y., Spon & C., '10, ['11.] (F) 98 p. il. bds. 50 c.

Douglas, M. A., ed.

See Burstall, Sara A., *ed.*

Douglas, R: L.

Hist. of manufactures in the Kansas distrist. Topeka, Kan., State Hist. Soc. (Kan.), '10, ['11.] (Ja) 135 p. tabs., O. pap., gratis.

Douglas-Lithgow, Rob. Alex., M.D.

The individuality of Edgar Allan Poe; il. with numerous scarce portraits. Bost., Everett Pub., '11. (Je24) 8°, $3 n.

Dowd, Willis Bruce.

Three measures of meal: [St. John's Episcopal Church, Richmond, Va., and the Reformed Dutch churches of Gravesend and New Utrecht, N. Y.] [Brookline, Mass.,] Riverdale Press, '10, ['11.] (F) c. '10. 38 p. il. 12°, 50 c.

Dowden, Bp. J:, D.D.

The medieval church in Scotland: its construction, organization and law. N. Y., Macmillan, '11. (My20) 48+352 p. il. 8°, $4.50 n.

Down hill and up hill. Anderson, J. G. $2. Broadway.

Down our street. Buckrose, *Mrs.* J. E. $1.35 n. Putnam.

6a

Doyle, Sir Arth. Conan.
The "arch adept" of the "first degree," the Hindu's "astral bell," the curse, the doom of Major General J. B. Heatherstone, "The mystery of Cloomber," by A. C. D.; editorship of L. W. de Laurence. Chic., De Laurence, Scott & Co., '10, ['11.] (F18) c. '10. 250 p. pls. 12°, $2.25.

Doyle, Edn. Adams.
Phocion; a dramatic poem and other poems. Winchester, O., [E. A. Doyle,] '10, ['11.] (F11) c. '10. 7+214 p. il. D. $1.

Doyle, Jos. B.
20th century history of Steubenville and Jefferson County, Ohio, and representative citizens. Chic., Richmond-Arnold Pub., '10, ['11.] (Je) 1197 p. il. pors. 4°, $16.

Drage, Geoffrey.
The imperial organization of trade. N. Y., Dutton, '11. (Ap22) 18+374 p. 8°, $3.50 n.

Dragon's teeth. Sample, T: M. $1.50. Broadway.

DRAINAGE.
Hidinger, L. L. Drainage situation in the lower Rio Grande Valley, Tex. Gov. Pr. Off.
See also **Irrigation;—Sewage and sewerage;—Water-supply;—*also* names of states.**

DRAMA AND DRAMATISTS.
Baker, G: P. Some bibliographical puzzles in Elizabethan quartos. (Priv. pr.) Torch Press.
Bond, R. W., *ed.* Early plays from the Italian. $2.50. Oxford Univ.
Fitz-Gerald, S. J. A. Dickens and the drama. $1.75 n. Scribner.
Miles, D. H. Influence of Molière on Restoration comedy. (24 p. bibl.) $1.50 n. Lemcke & B.
Montague, C: E: Dramatic values. $1.25 n. Macmillan.
Neilson, W: A., *ed.* Chief Elizabethan dramatists. (bibl.) $2.75 n. Houghton Mifflin.
Ristine, F. H. English tragicomedy. (5 p. bibl.) $1.50 n. Lemcke & B.
See also **German literature;—Indexes;—Plays;—Theatre;—*also* names of dramatists.**

Dramatic index for 1910; covering articles and illustrations concerning the stage and its players in the periodicals of America and England; with a record of books on the drama, and of the texts of plays published during 1910; ed. by F: Winthrop Faxon and compiled with the co-operation of librarians. Bost., Bost. Bk. Co., '11. (Ap29) 260 p. 8°, $3.50 n.

Dramatic values. Montague, C: E: $1.25 n. Macmillan.

Draper, And. Sloan.
Holiday papers, 1910-11. Albany, N. Y., N. Y. Educ. Dept., ['11.] (Je) 91 p. 8°. (Priv. pr.)

DRAWING.
Clayton, G. L. Crayon, chalk, and pencil drawing. 50 c. Flanagan.
Design and representation. N. Y. Educ. Dept..
See also **Architectural drawing; — Mechanical drawing;—Perspective.**

DRAWING BOOKS.
Andersen, R. F. Art students' drawing book. 75 c. C: C. Thompson Co.
Augsburg, D. R. L. New Augsburg's drawing 1st year book. 40 c. Educ. Pub.

DRAWINGS.
See Posters.

Dreadnought boys on battle practice. Lawton, W. 50 c. Hurst.

DREAMS.
Ellis, H. World of dreams. $2 n. Houghton Mifflin.

Dreams. Ranum, L. C. $1. Badger.

Dreams and fancies. Moore, *Mrs.* R. A. T. 50 c. Herald Pub., (Weatherford.)

Dredging of gold placers. Hodgson, J: E. $2. Pitman.

Drei wochen in Deutschland. Savory, D. L. 60 c. Dutton.

Drender's daughter. Syrett, N. $1.25 n. J: Lane.

Drevenstedt, J: H:, ed.
Standard-bred Orpingtons, black, buff and white, their practical qualities; the standard requirements; how to judge them; how to mate and breed for best results, with a chapter on new non-standard varieties; contributed to by the best known and most expert breeders and judges in America; text and il. are based on the requirements of the 1910 edition of the American standard of perfection. Quincy, Ill., Reliable Poultry Journ. Pub.; Buffalo, N. Y., Am. Poultry Pub., ['11.] (Ap) c. 13-78 p. il. f°, 75 c.

Drews, Arth.
The Christ myth; tr. from the 3d ed., [rev. and enl.,] by C. Delisle Burns. Chic., Open Court, '11. (Ap29) 7-304 p. 8°, $2.25 n.

Driftwood. Mohun, *Sister* S. 75 c. F. H. Hitchcock.

DRILLS (*fancy*).
See **Dancing.**

Drippings from the eaves. Owen, T. G. $2. Lowman & Hanford Co.

Driver, J: Merritte.
Americans all; a romance of the great war. Chic., Forbes & Co., '11. (Ap8) c. 537 p. D. $1.20 n.

Droeshout portrait of William Shakespeare. Booth, W: S. $1.50 n. W. A. Butterfield.

Dropped from the fast express. White, F: M. 75 c.; 25 c. Laird & L.

DRUGS.
See **Materia medica; — Medicine; — Pharmacy;—Stimulants and narcotics.**

Drummond, Hamilton.
The justice of the king; front in color by J. A. Williams. N. Y., Macmillan, '11. (Mr11) c. 6+335 p. D. $1.20 n.

Dry-farming. Widtsoe, J: A. $1.50 n. Macmillan.

DRY FLY.
See **Fish and fishing.**

Dryden, J:
The poems of John Dryden; ed., with introd. and textual notes, by J: Sargeaunt. Oxford ed. N. Y., Oxford Univ., '10, ['11.] (My13) 23+606 p. facsim., D. 50 c.

DRYING MACHINERY.
See **Machinery.**

Du Bois, Mary R. J., comp.
Hoarded sunshine for cloudy days; pleasant and profitable thoughts taken from a large number of authors and arranged for every day in the year. New Haven, Ct., Tuttle, Morehouse & Taylor Co., ['11.] (Mr4) c. '10. 12+243 p. 16°, 75 c.

Du Bois, Patterson.
The great Japanese embassy of 1860; a forgotten chapter in the history of international amity and commerce and of the development of the Far East; read before the American Philosophical Society at Philadelphia, April 21, 1910. Phil., [Am. Philosophical Soc., '11.] (Ja14) 243-266 p. pors. 8°, $1.50.

Du Bose, Horace Mellard, D.D.
Life of Joshua Soule. Nashville, Tenn., Pub. Ho. of M. E. Ch., So., '11. (My6) c. 281 p. D. (Methodist founders' ser.; ed. by Warren A. Candler.) $1.

Duclos, Charles Pinot.
Secret memoirs of the regency: the minority of Louis xv.; tr. from the French by E. Jules Meras. N. Y., Sturgis & Walton, '10, ['11.] (Ja7) c. 9+343 p. pors. D. (Court ser. of French memoirs; ed. by E. Jules Meras.) $1.50 n.

Dudden, Rev. F: Holmes.
Christ and Christ's religion. N. Y., Scribner, [imported,] '11. (Mr11) 7+255 p. 12°, $1.75 n.

Dudeney, Mrs. H: E.
A large room. N. Y., Brentano's, '11. (Je3) 346 p. 12°, $1.35 n.

Dudley, Carl Hermon.
St. Paul's friendships and his friends. Bost., Badger, '11. (My6) c. 287 p. D. $1.50 n.

Dudley, Mrs. Lucy Bronson.
"Writer's inkhorn." N. Y., [L. B. Dudley,] '10, ['11.] (Je) 145 p. il. 16°. (Priv. pr.)

Duffey, Mrs. Eliza Bisbee.
The blue book of etiquette for ladies and gentlemen; a complete manual of the manners and dress of American society, containing forms of letters, invitations, acceptances and regrets. New and rev. ed. Phil., Winston, ['11.] (My20) c. 352 p. 12°, 75 c.
The ladies' and gentlemen's etiquette; a complete manual of the manners and dress of American society; containing forms of letters, invitations, acceptances and regrets; with a copious index. New rev. ed. Phil., McKay, ['11.] (My6) c. 374 p. D. $1.25.

Dugdale, R: L.
The Jukes; a study in crime, pauperism, disease and heredity. 4th ed.; with a foreword by Elisha Harris, and an introd. by Franklin H. Giddings. N. Y., Putnam, '10, ['11.] (Ja21) 5+120 p. fold. tabs., D. $1.50.

Duggar, B: Minge.
Plant physiology, with special reference to plant production. N. Y., Macmillan, '11. (Je10) c. 15+516 p. il. D. (Rural text-book ser.) $1.60 n.

Duggar, J: F:
Southern field crops (exclusive of forage plants). N. Y., Macmillan, '11. (Ap15) c. 27+579 p. il. D. (Rural text-book ser.; ed. by L. H. Bailey.) $1.75 n.

Duhm, Bernhard Laward, D.D.
The ever-coming kingdom of God; a discussion on religious progress; tr. by Dr. Archibald Duff. [N. Y., Macmillan,] '11. (My20) 86 p. D. 80 c. n.

Dumas, Alexandre.
Works. New Werner ed. v. 1-5. Akron, O., Werner Co., '10, ['11.] (Mr4) front. D. ea., 40 c.; per set, $2.
Contents: v. 1, Count of Monte Cristo; v. 2, Edmund Dantes; v. 3, The three guardsmen; v. 4, Twenty years after; v. 5, Memoirs of a physician.
Histoires d'animaux; selected from A. Dumas; with notes, vocabularies, and imitative exercises; with 67 il. by H. J. Ford and Lancelot Speed. N. Y., Longmans, '00, ['11.] (Ap8) 214 p. D. (Longmans' illustrated French readers, intermediate.) price reduced from 60 c. to 50 c.; Teachers' ed., reduced from 80 c. to 60 c.

Du Mazuel, Edmond G. F. R.
Manual of reenforced concrete construction. 2d ed. N. Y., Concrete Interlocking Steel Corp., [105 W. 40th St.,] '10, ['11.] (F4) c. '10. 167 p. il. tabs., diagrs., 16°, $1.

Dumont, H:
Average man [mainly on religion]. Chic., H: Dumont, ['11.] (F) c. '10. 52 p. 12°, 50 c.

Duncan, Edmondstoune, i.e., W: Edmondstone.
The story of the carol. N. Y., Scribner, [imported,] '11. (My6) 11+253 p. il. 12°, (Music story ser.; ed. by F: J. Crowest.) $1.25 n.

Duncan, J: Christie.
The principles of industrial management. N. Y., Appleton, '11. (Ap8) c. 18+323 p. D. $2 n.

Dunham, Curtis.
Wurra-wurra; a legend of Saint Patrick of Tara; here first transcribed and compared with the testimony of ancient records and modern historical research; with il., including a reconstruction of the very ancient celtic idol called Wurra-wurra, by J: Innes. N. Y., D. FitzGerald, ['11.] (Ap1) c. 93 p. S. $1 n.

Dunkerley, S.
Mechanism; with numerous diagrams. 3d ed.; ed. by Arth. Morley. N. Y., Longmans, '10, ['11.] (Mr25) 6+448 p. O. $3.

Dunn, Moncena.
The coupon ballot; memorial of Moncena Dunn, of La Crosse, Wis., relative to the coupon-ballot system as authorized by the laws of Wis. [Wash., D. C., Gov. Pr. Off., '11.] (My) 14 p. 8°.

Dunn, Russell L.
Control of use of stream waters in the United States; dissertation. San Francisco, R. L. Dunn, '10, ['11.] (Ja) 65 p. maps, 8°, 50 c.

Dunn, S: O.
Current railway problems. N. Y., Railway Age Gazette, '11. (Ap) 85 p. S. pap., 25 c.

Dunning, J: Wirt.
The eternal riddle. Bost., Sherman, French, '11. (My13) c. 241 p. O. $1.20 n.

Durand, L:
The book of roses. N. Y., J: Lane, '11. (Mr25) 7+101 p. pls. D. (Handbooks of practical gardening.) $1 n.

Durley, R: J:
Kinematics of machines; an elementary text-book. N. Y., Wiley, '11. (Mr25) 8+397 p. il. diagrs., 8°, $4.

Durrell, Harold Clarke, comp.
Outline sketch of the descendants of Nathaniel Durrell, of Kingfield, Maine. [Cambridge, Mass., H. C. Durrell,] '10, ['11.] (F) 24 p. obl. T. pap., 50 c.
Reunions of the Durrell family [1st-14th, 1896-1909]; arr. from the books of the secretary, Wa. G. Durrell, of Strong, Maine. Cambridge, Mass., H. C. Durrell, '10, ['11.] (F) 16 p. 8°, pap., 25 c.

DURRELL FAMILY.
See **Genealogies.**

Durward, Rev. J. T.
Short course in Catholic doctrine; for non-Catholics intending marriage with Catholics. N. Y., Benziger, '11. (Mr) pap., 10 c.

Duryea, Nina Larrey.
The house of the seven gabblers; il. by Hermann Heyer. N. Y., Appleton, '11. (Je24) c. 272 p. $1.25 n.

DUTCH IN THE UNITED STATES.
See **New York State.**

Dutton's miniature reference lib. 32°, leath., 50 c. Dutton.
—Bennett. Compact rhyming dict.
—Philip. Office companion and hdbk.
—Philips. Dates and facts from the earliest times to 1910.

Dutton's new universal lib. 16°, 50 c. Dutton.
—Eliot, *pseud.* Adam Bede.—Mill on the Floss.—Scenes of clerical life.—Silas Marner.
—Hawthorne. House of seven gables.
—Melville. Omoo.—Typee.

Dutton's popular lib. of art. il. 12°, 75 c. n.; leath., $1 n. Dutton.
—Chesterton. Blake.
—Garnett. Hogarth.

Dutton's told to the children ser.; ed. by Louey Chisholm. il. 24°. Dutton.
—Chisholm. Celtic tales. 50 c.

Dux Christus. Griffis, W: E. 50 c. n.; 30 c. n.; 75 c. n. Macmillan.

Dweller on the threshold. Hichens, R. S. $1.10 n. Century Co.

Dwelley, Jedediah, and Simmons, J: F.
History of the town of Hanover, Massachusetts; with family genealogies. [Hanover, Mass.,] Hanover (Town of), '10, ['11.] (Ap) c. 291+474 p. il. pors. 4°, $2.50.

DYAKS.
See **Borneo.**

DYEING.
Gardner, W. M. Mercerized and artificial fibres and the dyeing of textile materials. $2 n. Van Nostrand.
Textile World Record. Kinks on dyeing. 75 c. Lord & Nagle Co.
Treatise on dyeing. (Priv. pr.) T. H. Eaton & Son.
See also **Coal-tar colors.**

Dyer, Marguerite S.
Where the road divides. St. Louis, [M. S. Dyer,] ['11.] (Ja) c. 26 p. 12°, 50 c.

DYNAMICS.
See **Electricity;—Heat;—Mechanics;—Physics;—Statics.**

DYNAMOS AND MOTORS.
See **Alternating currents;—Automobiles;—Steam engines.**

DYSENTERY.
Brown, W. C. Amœbic or tropical dysentery. $3 n. W: Wood & Co.

Eagle lib. See Brooklyn Daily Eagle.

EAR.
Ballenger, W: L. Diseases of the nose, throat and ear. $5.50 n. Lea & F.
Barnhill, J: F., *and* Wales, E. d'W. Principles and practice of modern otology. $5.50 n.; hf. mor., $7 n. Saunders.
Daughtry, O. Ear-tests and how to prepare for them. 60 c. C. Fischer.
See also **Nurses and nursing.**

Earle, Ferdinand.
Sonnets. N. Y., Kennerley, '10, ['11.] (F4) c. '10. 87 p. 12°, $1.50 n.

Earle, S: Chandler, Savage, Howard Ja., and Seavey, Fk. Elias.
Sentences and their elements. Bost., Stanhope Press, '10, ['11.] (Ja14) c. '10. 21+157 p. 16°, $1.12.

Earle, S: T:
Diseases of the anus, rectum, and sigmoid, for the use of students and general practitioners. Phil., Lippincott, ['11.] (Mr) c. 14+476 p. il. pls. 8°, $5 n.

Early Christian apologists. Carslaw, W. H. 30 c. n. Lippincott.

Early Christians in Rome. Spence-Jones, H: D. M. $4 n. J: Lane.

Early days of church and state in Maine. Hale, R. 25 c. Bowdoin Coll.

Early history of Jacob Stahl. Beresford, J. D. $1.35 n. Little, Brown.

Early ideals of righteousness, by Hebrew, Greek, and Roman. N. Y., Scribner, [imported,] '11. (Je3) 85 p. 12°, $1 n.

Early plays from the Italian. Bond, R: W., *ed.* $2.50. Oxford Univ.

Early silversmiths of Connecticut. Curtis, G: M. gratis. G: M. Curtis.

Earning power of railroads, 1911. Mundy, F. W., *comp. and ed.* $2.50. Moody's Mag.

Earp, Edn. Lee.
The social engineer. N. Y., Eaton & M., ['11.] (My20) c. 23+326 p. (3 p. bibl.) D. $1.50 n.

EARTHWORK.
Lorraine, M. J. Hdbk. for railway engineers cont. earthwork quantities and other data for railway estimates. $1.50. Neal Pub.

Easiest way. Walter, E. $1.50. Dillingham.

East and west. Kirkham, S. D. $1.75. Putnam.

EASTER.
Carrigan, F. P. Easter blessings. 50 c. Wilde.
See also **Hymns and hymnals.**

Easter garland. Scollard, C. $1; 50 c. G: W: Browning.

Eastern Asia. Hannah, I. C. $2.50 n. Stokes.

Eastern Association of Physics Teachers.
Instruction in physics in small high schools; a report of a committee of the Eastern Association of Physics Teachers. Malden, Mass., [J: W. Hutchins,] '10, ['11.] (Ap) 28 p. il. 8°, gratis.

Eastern voyage. Hochberg, F. v. 2 v. $10 n. Dutton.

Eastman, C: Alex., M.D., ["Ohiyesa."]
The soul of the Indian; an interpretation. Bost., Houghton Mifflin, '11. (Mr4) c. 13+170 p. front. D. $1 n.

Eastman, C: Rochester.
Scoville family records. pt. 1. [Cambridge, Mass., C: R. Eastman,] '10, ['11.] (Ap) il. por. 50 c.

Eaton, G: Fs.
Osteology of pteranodon. New Haven, Ct., Yale Univ. Lib., '10, ['11.] (My) 38 p. 4°, (Memoirs of the Connecticut Academy of Arts and Sciences.) $3.

Eaton, Jos. J., and Brad, R:
Ludlow textile arithmetic. Lowell, Mass., [Lowell Mfg. Associates,] '08, ['11.] (F) 10+122 p. 12°, $1.

Eberde, Eug. Gustave.
The student in pharmacy; embracing theoretical and practical pharmacy; guide for studying the preparations of the pharmacopœia and national formulary, which are here included only by reference. v. 1. Dallas, Tex., Southern Pharmaceutical Journ., ['11.] (F) c. '10. il. 8°, $2.

Eberhart, Noble Murray.
Working manual of high frequency currents. Chic., New Medicine Pub., ['11.] (My) c. 7-303 p. il. por. 8°, $2.

Ebersweiler, Friedrich.
Three holy kings; an historical drama in 5 acts; tr. from the German by a member of the Society of Jesus. 3d ed. St. Louis, Herder, '10, ['11.] (Mr11) 103+2 p. 8°, 50 c. n.

Ecclesiastical polity. Douglas, G: W: $1.50. Univ. Press., (Sewanee.)

ECCLESIASTICAL TERMS.
See Church (The).

ECHINODERMS.
See Crustaceans; — Embryology; — Variation in species.

Echoes from the prairies and hills. Gher, A. M. 75 c.; 50 c. A. M. Gher.

Eckhardt, Homer Mark Philip.
A rational banking system: a comprehensive study of the advantages of the branch bank system. N. Y., Harper, '11. (Mr11) 328 p. O. $1.50 n.

Eckles, Clarence H:
See Shaw, R. H.

Eclectic English classics. 42 v. N. Y., Am. Book Co., '11. ((Je3); v. 33, 44 (Je10); v. 45 (Je24) c. S. pors.
Contents: Addison, J., Sir Roger de Coverly papers; ed. by Underwood, 20 c.; Arnold, M., Sohrab and Rustum; ed. by Tanner, 20 c.; Bible, Old Testament narratives; ed. by Baldwin, 20 c.; Burke, E., Conciliation with the American colonies; ed. by Clark, 20 c.; Burns, R., Poems, selections; ed. by Venable, 20 c.; Byron, G: G. N., *Lord,* Childe Harold, canto 4, Prisoner of Chillon, Mazeppa, etc.; ed. by Venable, 20 c.; Carlyle, T:, Essay on Burns; ed. by Miller, 20 c.; Chaucer, G., Prologue and knightes tale; ed. by Van Dyke, 20 c.; Coleridge, S: T., Ancient mariner; ed. by Garrigues, 20 c.; Cooper, J. F., Pilot; ed. by Watrous, 40 c.; Dickens, C:, Tale of two cities; ed. by Pearce, 40 c.; Dryden, J:, Palamon and Arcite; ed. by Bates, 20 c.; Emerson, R. W., American scholar, etc.; ed. by Smith, 20 c.; Eliot, G:, Silas Marner; ed. by McKitrick, 20 c.; Franklin, B:, Autobiography; ed. by Reid, 20 c.; Goldsmith, O., Vicar of Wakefield; ed. by Hansen, 20 c.; Gray, T:, and Goldsmith, O., Gray's elegy, and Goldsmith's Deserted village; ed. by Van Dyke, 20 c.; Irving, W., Sketch book, selections; ed. by St. John, 20 c.; Tales of a traveller; ed. by Rutland, 40 c.; Macaulay, T: B., *Lord,* Essay on Addison; ed. by Matthews, 20 c.; Essay on Milton; ed. by Mead, 20 c.; Life of Johnson; ed. by Lucas, 20 c.; Milton, J:, L'Allegro, Il penseroso, Comus, and Lycidas; ed. by Buck, 20 c.; Paradise lost, Bk. 1-2; ed. by Stephens, 20 c.; Pope, A., Homer's Iliad, Bks. 1, 6, 22, 24, 20 c.; Rape of the lock, and Essay on man; ed. by Van Dyke, 20 c.; Scott, *Sir* W., Ivanhoe; ed. by Schreiber, 40 c.; Lady of the lake; ed. by Bacon, 20 c.; Marmion; ed. by Coblentz, 20 c.; Quentin Durward; ed. by Norris, 40 c.; Shakespeare, W:, As you like it; ed. by North, 20 c.; Hamlet; ed. by Shower, 20 c.; Julius Cæsar; ed. by Baker, 20 c.; Macbeth; ed. by Livengood, 20 c.; Merchant of Venice; ed. by Blakely, 20 c.; Midsummer night's dream; ed. by Haney, 20 c.; Twelfth night; ed. by Weld, 20 c.; Tennyson, A., *Lord,* Idylls of the king, selections; ed. by Willard, 20 c.; Princess; ed. by Shryock, 20 c.; Washington, G:, and Webster, D., Washington's farewell address, and Webster's first Bunker Hill oration; ed. by Lewis, 20 c.; Wordsworth, W:, Poems; ed. by Venable, 20 c.; Defoe, Dan., The life and adventures of Robinson Crusoe; ed. by Stephens; Webster, Dan., The orations on Bunker Hill Monument, The character of Washington, and The landing at Plymouth, ea., 20 c.; Thackeray's Henry Esmond, ed. by Wa. L. Bissell, 20 c.

Eclectic school readings. il. D. Am. Bk. Co. —Guerber. Story of modern France. 65 c.

Economic prejudices. Guyot, Y. $1. Scribner.

Economic theory of railway location. Wellington, A. M. $5 n. Engineering News.

ECONOMICS.
See Political economy.

Economics of manual training. Rouillion, L: $1.50. Henley.

Economy and efficiency in the government service. Norton, C: D. Gov. Pr. Off.

Economy of human life. Dodsley, R. $1. J. W. Burgess & Co.

Economy of the round dairy barn. Fraser, W. J: gratis. Univ. of Ill.

EDDY, Mary Baker Glover.
Farnsworth, E: C. Passing of Mary Baker Eddy. 35 c. Smith & Sale.

Eddyism. Locke, C: E: 10 c. Grafton Pub.

Eden, T: Watts, M.D.
Manual of gynecology. Phil., Blakiston, '11. (Ap) 22+632 p. il. 8°, $5.

Eden. Manville, H. E. H. E. Manville.

Edgehill essays. Joline, A. H. $2 n. Badger

Edghill, Ernest Arth.
The revelation of the Son of God; some questions and considerations arising out of a study of second century Christianity; being the Hulsean lectures for 1910-1911. N. Y., Macmillan, '11. (My6) 9+156 p. 12°, $1 n.

Edinburgh book of Scottish verse. Dixon, W: M., *comp. and ed.* $1.90; $2.60. Oxford Univ.

Edle (Das) blut. *See* Wildenbruch, Ernest von.

EDUCATION.

Association of Women Students in Leyden. World-correspondence of women-students; sketches about the study of women from different countries. $1.50 n. Stechert.

Bagley, W: C. Educational values. $1.10 n. Macmillan.

Bigelow, M. M. False equation; the problem of the great trust. $1.50 n. Little, Brown.

Briggs, L. B. R. Chapters from School, College and character, and Routine and ideals. (Priv. pr.) Riverside Press.

Chapman, J: J. Learning and other essays. $1.25 n. Moffat, Yard.

Comenius, J. A. Great didactic. $2.75 n. Macmillan.

Draper, A. S. Holiday papers, 1910-11. (Priv. pr.) N. Y. Educ. Dept.

Garber, J: P. Annals of educational progress in 1910. $1.25 n. Lippincott.

Hall, G. S. Educational problems. 2 v. $7.50 n. Appleton.

Heck, W. H. Mental discipline and educational values. $1 n. J: Lane.

Hoyt, C: O. Studies in the hist. of modern education. $1.50. Silver, Burdett.

Jones, L. Education as growth. $1.25. Ginn.

Jones, W. F. Principles of education applied to practice. $1.10 n. Macmillan.

Jordan, D: S. Woman and the university. 35 c. n. Whitaker & R.-W.

Mark, T. Unfolding of personality as the chieftain in education. $1 n. Univ. of Chic.

Monroe, P., *and others, eds.* Cyclop. of education. $5. Macmillan.

National Society for the Study of Education. 9th year book. pt. 2; 10th yearbook, pt. 1, 2. ea., 75 c. n. Univ. of Chic.

Phillips, C. A. Hist. of education in Missouri. $1.25. H. Stephens Pr.

Plutarch. On education. $1. Bardeen.

Raymond, G: L. Fundamentals in education, art, and citizenship. $1.40 n. Funk & W.

Research within the field of education. 50 c. Univ. of Chic.

Spencer, H. Essays on education. 35 c. n.; 70 c. n. Dutton.

Stevens, R., *ed.* Stenographic repts. of high school lessons. 30 c. Columbia Univ.

Swett, J: Public education in California. $1. Am. Book Co.

See also Agriculture; — Business; — Children;—Classical education;—Cripples;—Ethics;—Gymnastics and physical culture;—History;—Kindergarten;—Manual training;—Religious education;—Schools;—Sunday school;—Teachers and teaching;—Technical education;—*also* Huxley, T: H:

Education and preventive medicine. Ditman, N. E. 25 c. Lemcke & B.

Education of a music lover. Dickinson, E: $1.50. Scribner.

Educational psychology monographs. 12°. Warwick & York.

—Dearborn. Moto-sensory development. $1.50.

EDWARD VII., *King of England.*

Watson, A. E: T: King Edward VII as a sportsman. $6 n. Longmans.

EDWARD, *Prince of Wales (called* Black Prince).

Chandos, *the herald.* Life of the Black Prince. $7.75. Oxford Univ.

Edwards, D: W:

Hidden cabin; pathetic story in condensed form, [verse.] Los Angeles, Cal., [D: W: Edwards,] '09, ['11.] (Ja) c. 11-73 p. 16°, 75 c.

Edwards, Matilda Barbara Betham-.

See Betham-Edwards, Matilda Barbara.

Effects of a restricted diet. Hunt, R. Gov. Pr. Off.

Efficient layman. Cope, H: F: $1 n. Griffith & R.

EFFICIENCY.

See Railroads.

Efird, C. M.

See South Carolina. *Sup. ct.* Repts.

Egger, Bp. Augustine.

Instructions and prayers for the Catholic father. N. Y., Benziger, '11. (Mr) 640 p. 32°, 50 c. n.; leath., 75 c. n.

Instructions and prayers for the Catholic mother. N. Y., Benziger, '11. (Mr) 640 p. 32°, 50 c. n.; leath., 75 c. n.

Eggleston, G: Cary.

What happened at Quasi; the story of a Carolina cruise; il. by H. C. Edwards. Bost., Lothrop, L. & S., ['11.] (Ap15) c. 368 p. D. $1.50.

EGGS.

Slocum, R. R. Marketing eggs through the creamery. Gov. Pr. Off.

See Poultry.

EGYPT.

Hoenshel, E. U. By the overflowing Nile. 75 c. Otterbein Press.

Maspero, *Sir* G. C. C. Egypt. $4 special n. Appleton.

Moret, A. In the time of the Pharaohs. $2 n. Putnam.

Painter, *Mrs.* L. E. F. Under Egypt's skies. (Priv. pr.) K. V. Painter.

Randall-McIver, D., *ed.* Eckley B. Coxe, jr., expedition to Lower Nubia. In 8 v. v. 1-4: v. 1, 2, ea., $5; v. 3, 4, $20. Werner Co.

See also Cairo;—Painters and paintings.

Egypt and how to see it; il. [in color] by A. O. Lamplough. [New rev. ed.] N. Y., Platt & P., ['11.] (Ap8) 222 p. maps, S. $1 n.

Ehrlich, Paul, M.D.

Anæmia. pt. 1, v. 1, Normal and pathological history of the blood. 2d German ed., enl. and to a great extent rewritten by A. Lazarus and O. Naegeli; tr. from the German by H. W. Armit. N. Y., Rebman Co., '10, ['11.] (Mr) il. $4 n.

"Eight brand new bits." Bangs, J: K. 25 c. Leighton & Valentine Co.

813. Leblanc, M. $1.20, fixed. Doubleday, Page.

Eight lectures on India. Mackinder, H. J: 50 c. Stanhope Press.

Eight vaudeville Japs. Pinkey, E. B. 60 c. Reilly & B.

Eighteen years in Uganda and East Africa. Tucker, A. R. $2.10 n. Longmans.

Ekkehard, Audifax and Hadumoth. Scheffel. J. V. von. 60 c. Am. Book Co.

ELDER, William Henry.
Character-glimpses of the Most Reverend William Henry Elder, D.D. $1.25. Pustet & Co.

Eldred, Warren L.
Camp St. Dunstan; il. by Arth. O. Scott. Bost., Lothrop, L. & S., ['11.] (Ap15) c. 325 p. D. (St. Dunstan ser.) $1.50.

ELECTIONS.
Dunn, M. Coupon ballot. Gov. Pr. Off.
Ludington, A. C. American ballot laws, 1888-1910. Univ. of N. Y.
See also Citizenship;—Primaries;—Suffrage.

ELECTRIC BATTERIES.
Watson, A. E. Storage batteries. $1.50. Bubier Pub.

ELECTRIC CONDUCTIVITY.
See Electricity.

ELECTRIC CONDUCTORS.
See Electrical engineering.

ELECTRIC COOKERY.
See Cookery.

Electric crane construction. Hill, C. W. $8 n. Lippincott.

ELECTRIC LIGHT.
Cross, H. H. H. Care and management of ignition accumulators and electric light for the million. 60 c. Spon.
Hutchinson, R. W., *jr.* High efficiency electrical illuminants and illumination. $2.50 n. Wiley.

ELECTRIC-MAGNETIC MACHINERY.
See Electrical engineering.

ELECTRIC MEASUREMENTS.
See Electricity.

ELECTRIC METERS.
Meter code prep. by the electrical testing laboratories under the instructions of the joint meter committee of the Association of Edison Illuminating Companies and of the National Electric Light Association; presented at the 26th annual convention of the Association of Edison Illuminating Companies, held at Frontenac, Thousand Islands, N. Y., Sept. 6th, 7th and 8th, 1910. [N. Y., Edison Assn. of Illuminating Co.'s., '11.] (F) c. '10. 144 p. diagrs., 8°. (Priv. pr.)

ELECTRIC RAILROADS.
American Academy of Political and Social Science. Electric railway transportation. $1. Am. Acad. Pol. Sci.
Hobart, H: M. Electric trains. $2.50 n. Van Nostrand.

ELECTRIC RESISTANCE.
See Electricity.

ELECTRIC WIRES.
Maycock, W: P. Electric-wiring diagrams. 90 c. n. Macmillan.
Schneider, N. H. Wiring houses for the electric light. 25 c. Spon & C.

Electrical bridge for the determination of soluble salts in soils. Davis, R. O. Gov. Pr. Off.

ELECTRICAL ENGINEERING.
Brew, W: Three-phase transmission. $2. Van Nostrand.
Clayton, W: B., *and* Craig, J. W. General treatise on electricity and electrical apparatus. $3. Y. M. C. A. Assn. Technical Inst.

ELECTRICAL ENGINEERING.—*Continued.*
Horstmann, H: C:, *and* Tousley, V. H. Electrician's operating and testing manual. $1.50. Drake.
Karapetoff, V. Experimental electrical engineering. In 2 v. v. 2. $2.50 n. Wiley.
Lyndon, L. Storage battery engineering. $4. McGraw-Hill.
Mather, T:, *and* Howe, G. W. O. Exercises in electrical engineering for the use of second year students. 50 c. n. Longmans.
Practical electrics. 50 c. Spon & C.
Recent legal decisions relative to electric light and power plants. N. Y., Gage Pub., ['11.] (Je) c. O. (Priv. pr.)
Schon, H. A. E. C. von. Hydro-electric practice. $6. Lippincott.
Swenson, B. V., *and others.* Testing of electro-magnetic machinery and other apparatus. v. 2, Alternating currents. (4 p. bibl.) $2.60 n. Macmillan.

Electrical nature of matter and radio-activity. Jones, H. C. $2. Van Nostrand.

ELECTRICITY.
American electrical cases. v. 9. $8. M. Bender.
Austin, L: W. Comparative sensitiveness of some common detectors of electrical oscillations. Gov. Pr. Off.
Clayton, W: B., *and* Craig, J. W. General treatise on electricity and electrical apparatus. $3. Y. M. C. A. Assn. Technical Inst.
Curtis, H. L. Mica condensers as standards of capacity. Gov. Pr. Off.
Dellinger, J: H. Temperature coefficient of resistance of copper. Gov. Pr. Off.
First aid in cases of electric shock. $4.25. United Gas Improvement Co.
Harrison, N. Principles and applications of electricity. 25 c. Industrial Press.
Karapetoff, V. Electric circuit. $1.50 n. McGraw-Hill.
McCollum, B. New method for the absolute measurement of electric quantity. Gov. Pr. Off.
Maycock, W: P. Electric wiring, fittings, switches and lamps. $2 n. Macmillan.
Moreton, D: P. Pract. applied electricity. $1.50. C: C. Thompson.
Page, N. C. Notes on physical lab'y experiments in electrical measurements. 50 c. A. D. Maclachlan.
San Francisco. Public Library. List of books on electricity. gratis. San Francisco Pub. Lib.
Schon, H. A. E. C. von. Hydro-electric practice. $6. Lippincott.
Sloane, T: O. Electricity simplified. $1. Henley.
Wolff, F. A., *and* Dellinger, J: H. Electrical conductivity of commercial copper. Gov. Pr. Off.
See also Alternating currents;—Induction coils;—Medical electricity; — Roentgen rays; — Telegraphy;—Telephone;—Wireless telegraphy;—Wireless telephone;—*also* entries beginning with Electric, Electro.

ELECTRO-PLATING.
Field, S: Principles of electro-deposition. $1.80 n. Longmans.
Reetz, H: C. Electroplating. 25 c. Popular Mechanics Co.

ELECTRO-THERAPEUTICS.
See Medical electricity.

Elegy written in a country churchyard. *See* Gray, T:

Elia. *See* Lamb, C:

Eliot, C: W:, and Carnegie, And.
Views of Charles W. Eliot and Andrew Carnegie opposing restriction of emigration; remarks of W: S. Bennet. Wash., D. C., Gov. Pr. Off., '11. (Mr) 7 p. O. pap.

Eliot, George, [pseud. for Mrs. J: W. Cross.]
Adam Bede. N. Y., Dutton, '11. (Ap22) 6+544 p. 16°, (New universal lib.) 50 c.
The mill on the Floss. N. Y., Dutton, '11. (Ap22) 8+766 p. 16°, (New universal lib.) 50 c.
Scenes of clerical life. N. Y., Dutton, '11. (Ap22) 6+544 p. 16°, (New universal lib.) 50 c.
Silas Marner. N. Y., Dutton, '11. (Ap22) 6+314 p. 16°, (New universal lib.) 50 c.

Elizabeth Koett. Bartsch, R. H. $1.20 n. D. FitzGerald.

Elizabeth Pauline Ottilie Louise, Queen of Roumania, ["Carmen Sylva."]
From memory's shrine; the reminiscences of Carmen Sylva; tr. from the German at Her Majesty's desire by her former secretary, Edith Hopkirk. Phil., Lippincott, '11. (Ap8) 270 p. pors. O. $2.50 n.

Elkin, Heiman Jacob.
The triangle. New Orleans, La., [H. J. Elkin, 2714 Bell St., '11.] (Je24) 141 p. 12°, 50 c.

ELLER, Franklin Plato *and* John Carlton.
Hubbell, J. B. Lives of Franklin Plato Eller and John Carlton Eller. $2. A. H. Eller.

Elliot, Arth. D.
The life of George Joachim Goschen, first Viscount Goschen, 1831-1907. In 2 v. N. Y., Longmans, '11. (My6) 11+321; 7+300 p. pors. O. $7 n.

Elliott, Byron K. and W: F.
Treatise on the law of roads and streets. 3d ed., rev. and enl. In 2 v. Indianapolis, Bobbs-Merrill, '11. (My) O. $13.

Elliott, Fs. Perry.
The haunted pajamas; with il. by Edm. Frederick. Indianapolis, Bobbs-Merrill, ['11.] (Je3) c. 355 p. D. $1.25 n.

Elliott, Howard.
Minnesota, the railways and advertising; address by Howard Elliott before the Minnesota Federation of Commercial Clubs in annual convention, Saint Paul, Minnesota, January 26, 1911. St. Paul, Minn., [Northern Pacific Railroad, Adv. Dept., '11.] (My) 16 p. 8°, gratis.

Ellis, E: Sylvester.
Adrift on the Pacific; a boy's story of the sea and its perils; with 4 il. by J. Watson Davis. N. Y., A. L. Burt Co., ['11.] (Je3) c. 3-273 p. pls. 12°, (Burt's lib. of the world's best books.) $1.

Ellis, E: Sylvester.—*Continued.*
The forest spy; a tale of the war of 1812. N. Y., Hurst & Co., ['11.] (Ja14) c. '10. 249 p. pls. 12°, 50 c.
The frontier angel; a romance of Kentucky rangers' life. N. Y., Hurst & Co., ['11.] (Ja14) c. '10. 251 p. pls. 12°, 50 c.
The life of Pontiac, the conspirator, chief of the Ottawas; together with a full account of the celebrated siege of Detroit. N. Y., Hurst, ['11.] (F25) c. 230 p. map, pls. 12°, 50 c.
Nathan Todd; or, the fate of the Sioux' captive. N. Y., Hurst & Co., ['11.] (Ja14) c. '10. 247 p. pls. 12°, 50 c.

Ellis, Florence E.
The Barbizon School. pt. 1. Cleveland, O., Bd. Educ., (Cleveland,) '11. (F) il. 8°. (Priv. pr.)

Ellis, Havelock, i.e., H: Havelock.
The world of dreams. Bost., Houghton Mifflin, '11. (Ap22) 12+288 p. O. $2 n.

Ellis, Mrs. Jean Morris.
Character building and reading; a correlation of the facts of psychology and physiology in their relation to soul discipline and physiognomy. Eugene, Ore., Church & Sch. Pub., '11. (Ap29) c. 338 p. il. pors. 12°, $1.50.

ELLIS Co., Kan.
Laing, F. S. German-Russian settlements in Ellis Co., Kan. gratis. State Hist. Soc. Kan.

Ellsworth, Rob. G., M.D.
The key to hypnotism; a complete and authentic guide to clairvoyance, mesmerism and hypnotism. Phil., McKay, ['11.] (My6) c. '02. 140 p. D. 75 c.

ELOCUTION.
Brown, I: H. Standard elocution and speaker. $1. Laird & L.
Gordon, H: E. Vocal expression in speech. $1. Ginn.
Mackay, F. F. Vocal gymnastics. 50 c. F. F. Mackay.
Raymond, G: L. Orator's manual. $1.20. Putnam.
See also Debating;—Orators and oratory;—Readers;—Recitations;—Rhetoric.

Elson, H: W:
A guide to English history for young readers. N. Y., Baker & T., '11. (F18) c. 8+298 p. pls. pors. maps, D. (Guide ser.) $1.25 n.

—, **and Keck, Christine.**
Elson grammar school reader. Bk. 1. Chic., Scott, Foresman, ['11.] (Ap15) c. 344 p. D. 50 c.

Elster, Otto.
Zwischen den schlachten; adapted and ed. by L. Hirsch. N. Y., Macmillan, '11. (Ja7) c. '10. 8+254 p. 16°, (Macmillan's new ser. of German texts.) 35 c. n.

Elwell, Jos. Bowne, ed.
Saalfield's vest pocket Hoyle's games modernized; ed. by Professor Elwell. New ed. (reset), thoroughly rev. to 1910, with the addition of chapters on auction bridge and other new games and new chapters on roulette and trente et quarante. Akron, O., Saalfield, '10, ['11.] (F18) c. '10. 5+7-8+225 p. diagrs., nar. 16°, 25 c.

Ely, Dan. Brittain, comp.
See Ely, Reuben Pownall, *comp.*

Ely, Mrs. Helena Rutherfurd.
The practical flower garden; with il. (partly in color) made from photographs taken in the author's garden and in the "Connecticut garden." N. Y., Macmillan, '11. (Ap15) c. 13+304 p. O. $2 n., boxed.

Ely, Leonard Wheeler, M.D.
Joint tuberculosis. N. Y., Wood, '11 (My) 255 p. il. 8°, $2.50 n.

Ely, Reuben Pownall, Warren Smedley, and Dan. Brittain, comps.
Historical narrative of the Ely, Revell and Stacye families who were among the founders of Trenton and Burlington in the province of West Jersey 1678-1683, with the genealogy of the Ely descendants in America. N. Y. and Chic., Revell, ['11.] (F) c. '10. 445 p. il. pors. map, facsim., fold. geneal. tab., 8°, $7.

Ely, Ruth.
Library aids for the teacher. Duluth, Minn., State Normal School, '11. (Ap) 3-10 p. 8°, (Minnesota. State Normal School, Duluth; bull.) pap., 15 c.

Ely, Warren Smedley, comp.
See Ely, Reuben Pownall, *comp.*

Ely, Wilmer Mateo.
The young treasure seekers; the adventures of Charley West and Walter Hazard on a perilous cruise hunting for treasure; with 4 il. by J. Watson Davis. N. Y., A. L. Burt Co., ['11.] (Je24) c. 3-298 p. pls. 12°, (Boy chums ser.) $1.

ELY FAMILY.
See Genealogies.

Embers. Hathaway, M. 75 c. G: W. Parker Art Co.

EMBROIDERY.
Marvin, H. Embroidery guide. $1. Woman's Home Companion.
Singer instructions for art embroidery. 35 c. Singer Sewing Machine Co.

EMBRYOLOGY.
Castle, W: E., *and* Phillips, J: C. On germinal transplantation in vertebrates. (4 p. bibl.) 50 c. Carnegie Inst.
Tennent, D: H. Variation in echinoid plutei. $2. Wistar Inst.
See also Mouse.

Emerson, C: Phillips.
Essentials of medicine: text-book of medicine for students beginning a medical course, for nurses, and for all others interested in the care of the sick. 2d ed., rev. Phil., Lippincott, ['11.] (Mr) c. 11+7-401 p. il. 8°, $2.
Essentials of medicine. Phil., Lippincott, '11. (Ap) c. 400 p. 8°, $2 n.

Emerson, H: P., and Bender, Ida C.
Modern English. Bk. 1, Lessons in language, literature, and composition. New York State ed., rev. N. Y., Macmillan, '11. (Mr25) 15+383 p. il. 12°, 50 c. n.

Emerson, Rev. Jos.
Diary kept by the Rev. Joseph Emerson of Pepperell, Mass., August 1, 1748-April 9, 1749, with notes and an introduction by S: A. Green. [Bost., S: A. Green,] '11. (Ap) 23 p. 8°, 35 c.

EMERSON, Ralph Waldo.
Mead, E. D. Emerson and Theodore Parker. 10 c. Am. Unitarian Assn.

Emerton, Ephriam.
Unitarian thought. N. Y., Macmillan, '11. (Ja28) c. 9+309 p. D. $1.50 n.

Emery, H: Crosby.
The Tariff Board and its work; speech del. before the Association of Commerce of Chicago at the dinner of the Association, Dec. 3, 1910. Wash., D. C., Gov. Pr. Off., '10, ['11.] (F) 19 p. 8°.

Emery, Ja. A.
See Schwedtman, Ferdinand C:

EMIGRATION.
See Immigration.

Emmet, T: Addis, M.D.
Incidents of my life, professional, literary, social, with services in cause of Ireland; with 27 illustrations. N. Y., Putnam, '11. (Mr4) c. 30+480 p. (4 p. bibl.) pls. pors. Q. $6. (750 copies.)

EMOTIONS.
See Psychology.

Empire furniture. Hessling, E., *comp. and ed.* $20. B. Hessling.

EMPLOYMENT.
See Woman.

ENAMEL.
Chapin, H. M. How to enamel. $1 n. Wiley.
Galloway, J. H. Staining, varnishing and enameling. $1.25. Printers' Mag.

Enchiridion (The). Biddle, A. C., *comp.* 50 c. n. Cumberland Presb. Pub. Ho.

Enchiridion; or, handbook of the Christian doctrine. Philipz, D. $1.50. Mennonite Pub.

Encircling the globe. Wheeler, W: W. $1. W: W. Wheeler.

ENCYCLOPEDIAS.
Everybody's encyclopedia. In 5 v. $4. Syndicate Pub.
Handy cyclopedia of things worth knowing. $1. A. J. Dubois.
Haydn, J. Dict. of dates, rel. to all ages and nations. $6.50 n.; $10 n. Putnam.
Hazell's annual for 1911; a cyclopædic record of men and affairs. $1.50 n. Scribner.
Holst, B. P., *ed.* Pract. American encyclopedia. 2 v. $10. Conkey.
Marshall, L., *and others, eds.* Compendium of every-day knowledge. $1.50. Winston.
Ottenheimer's manual of general information. 10 c. I. & M. Ottenheimer.
Philips, W. J. Dates and facts from the earliest times to 1910. 50 c. Dutton.
Rorer, *Mrs.* S. T. H., *and others, comps.* Woman's dict. and encyclopedia. $3; $4; $5. Anderson Pub.
Ruoff, H: W., *ed.* Standard dict. of facts; hist., language, literature, biography, geography, travel, art, government, politics, industry etc. $6.75. Frontier Press Co.
See also under special subjects.

End of a song. Marks, J. A. $1.15 n. Houghton Mifflin.

End of Darwinism. Schultz, A. P. K. E. 50 c. A. P. Schultz.

End of the Irish parliament. Fisher, J. R. $3 n. Longmans.

Enfants (Les). Litchfield, G. $1.25. Badger.

Engels, F:
See Marx, Karl.

Engineer School, U. S. Army; Occasional papers. 8°. Engineer School.

—United States. Engineer School. List of publications by the battalion press, Willets Point, New York harbor.

ENGINEERING.

Ainsworth's 1911 manual for engineers and surveyors. 25 c. W: Ainsworth & Sons.

Frost, H., *comp.* Good engineering literature. $1 n. Chic. Bk. Co.

Genthon, J. P. Assistant engineer. In 8 bks. ea., 75 c. n. Chief Pub.

Haring, A. Engineering law. v. 1, Law of contract. $4. M. C. Clark.

Maxwell, W. H., *and* Brown, J. T. Encyclop. of municipal and sanitary engineering. $10. Van Nostrand.

Merriman, M., *and others.* American civil engineers' pocket book. $5 n. Wiley.

Nedden, F. zur. Engineering workshop machines and processes. $2. Van Nostrand.

Ostrup, J: C. Standard specifications for structural steel-timber-concrete, and reinforced concrete. $1. McGraw-Hill.

Sames, C. M. Pocket-book of mechanical engineering. $2. C. M. Sames.

Thurston, R. H: Materials for engineering. 3 v. $8; pt. 1, $2; pt. 2, $3.50; pt. 3, $2.50. Wiley.

See also Aerial navigation;—Alternating currents;—Architecture;—Building laws;—Earthwork;—Electrical engineering; — Engines;—Geology;—Geometry;—Girders;—Iron; — Irrigation;—Locomotives; — Logarithms; — Machinery;— Marine engineering;—Mathematics; — Mechanical drawing;—Mechanics; — Mines and mining; — Railroads; — Refrigeration; — Reservoirs; — Roads;—Sanitary engineering;—Statics;—Steam engine;—Steel;—Strength of materials; — Surveying;—Turbines;—Water-supply.

ENGINES.

Clark, C. H. Marine gas engines. $1.50 n. Van Nostrand.

Formulas and constants for gas engine design. 25 c. Industrial Press.

Gasology; being a reprint from the gas engine course of *Gas Review.* 50 c. Gas Review.

Hiscox, G. D. Gas, gasoline, and oil engines. $2.50. Henley.

Longanecker, E. W. Pract. gas engineer. $1. E. W. Longanecker.

Marshall, W. J., *and* Sankey, H. R. Gas engines. $2 n. Van Nostrand.

Mathot, R. E. Construction and working of internal combustion engines. $6 n. Van Nostrand.

Van Deventer, H. R. Ignition handbook. 50 c. H. R. Van Deventer.

See also Locomotives; — Marine engineering; — Steam engine.

ENGLAND.

Artin, Y. P. England in the Soudan. $3.25 n. Macmillan.

Atton, H:, *and* Holland, H: H. King's custom, 1801-1855. $3.50 n. Dutton.

ENGLAND.—*Continued.*

Corson, L. Finding list of political poems referring to English affairs of the 12th and 14th centuries. $1. L. Corson.

D'Alcho, A. Queens of Roman England. $2. Everett Pub.

Ditchfield, P: H. Vanished England. $4 net. Dutton.

Elson, H: W: Guide to English hist. for young readers. $1.25 n. Baker & T.

Farrar, F. A. Complete hist. of England. 75 c. Pitman.

Favre de Coulvevain, *Mlle.* Unknown isle. $1.35 n. Cassell.

Figgis, J: N. Religion and English society. 70 c. n. Longmans.

Firth, C: H. Parallel bet. the English and American civil wars. 50 c. n. Putnam.

Fletcher, C: R. L. Introd. hist. of England. 2 v. $3.50 n. Dutton.

Fyvie, J: Noble dames and notable men of the Georgian era. $3.50 n. J: Lane.

Hare, T. L., *ed.* Portrait book of kings and queens of Great Britain, 1066-1911. $2 n. Stokes.

Hobson, J: A. Modern outlook; studies of English and American tendencies. $1.50 n. Estes.

Mackay, H. F. B. Religion of the Englishman. 75 c. n. Longmans.

Maskell, H: P., *and* Gregory, E: W. Old country inns of England. $3; $7. L. C. Page.

Maxwell, *Sir* H. E. Century of empire, 1801-1900. In 3 v. v. 3, 1869-1900. $4 n. Longmans.

Melhuish, S. English hist. illustrated from original sources. 75 c. n. Macmillan.

Perkins, J. Coronation book. (5 p. bibl.) $2.50. Pitman.

Rubinstein, J. S. Legal proceedings in England. 50 c. n J. H. Lane.

Townley, H. English woodlands and their story. $5 n. Dutton.

Winter, W: Gray days and gold. $3 n. Moffat, Yard.

See also Berkshire;—Cambridge;—Churches;—Divorce;—Drama and dramatists;—House of Commons;—Kent;—Law; — London; — Newstead;—Norwich;—Oxford;—Parishes; — Prisons; —Songs;—Tariff;—Taxation; — Wessex;—*also* Amelia, *Princess;—also* Charles II.

English (The) catalogue of books for 1910; giving in one alphabet, under author and title, the size, price, month of publication, and publisher of books issued in the United Kingdom; being a continuation of the "London" and "British" catalogues; with the publications of learned and other societies, and directory of publishers; 74th year of issue. N. Y., Publishers' Weekly, '11. (Ap29) 327 p. O. $1.50 n.

English elements in Jonson's early comedy. Baskerville, C: R. $2. Univ. of Tex.

ENGLISH FICTION.
See Fiction.

ENGLISH LANGUAGE.

Baker, J. T. Correct preposition. $1. Correct English Pub.

Blanton, A. W. Supp. exercises in punctuation and composition. 25 c. C: E. Merrill.

ENGLISH LANGUAGE.—*Continued.*

Brooks, S. D. English composition. bk. 1. 75 c. Am. Book. Co.

Campbell, B: J., *and* Vass, B. L. Essentials of business English. 65 c. Ellis Pub.

Chevob, W: English self-taught for Spaniards. 25 c.; 50 c. McKay.

Cochrane, C: H. Punctuation and capitalization. 50 c. Cochrane.

Earle, S: C., *and others.* Sentences and their elements. $1.12. Stanhope Press.

Emerson, H: P., *and* Bender, I. C. Modern English. Bk. 1. 50 c. n. Macmillan.

Frank, M. M. High school exercises in grammar. 75 c. Longmans.

Hart, J: S. Grammar of the English language. 65 c. Hinds, N. & E.

Hébert, M. H. English self-taught for the French. 25 c.; 50 c. McKay.

Knoblauch, W. v. English self-taught for the Germans. 25 c.; 50 c. McKay.

Lewis, E. H. Business English. $1.40. La Salle Extension Univ.

Maxwell, W: H:, *and others.* Speaking and writing. Bk. 3. 25 c. Am. Book Co.

Metcalf, R. C., *and* Rafter, A. L. Language ser. Bks. 1, 2. Bk. 1, 45 c.; bk. 2, 60 c. Am. Book Co.

Murray, J. A: H:, *and others, eds.* New English dict. on historical principles. [January pt. of v. 9.] 45 c. Oxford Univ.

Murray, J. A. H., *and others, eds.* New English dict. on historical principles; April pt. of v. 8. 94 c. Oxford Univ.

New standard dict. $2.50. Syndicate Pub.

Newton, W: W. How to speak, read and write. 50 c. Cochrane.

Reed, A., *and* Kellogg, B. Graded lessons in English. 45 c. n. C: E. Merrill.

Rickard, T: A. Guide to technical writing. $1. Mining & Scientific Press.

Searson, J. W: Self-correction in English. 10 c. J. W: Searson.

Sill, J: M. B. Saalfield's vest pocket book of grammar and composition. 25 c. Saalfield.

Skeat, W. W: Concise etymological dict. of the English language. $1.75; $2. Oxford Univ.

Spencer, L. C. Spencerian grammar. $1. Spencer Pub.

Vecchia, G. D. English self-taught for the Italians. 25 c.; 50 c. McKay.

Webster, N. Home, school and office dict. $2.50. Barse & H.

Webster, N. New century dict. of the English language. $1. Cupples & L.

Webster, N. New international dict. based upon the International dict. of 1890 and 1900. $12 n.; 2 v., $12 n.-$20. Merriam.

Webster, N. New standard dict. $2.50. Nat. Press Assn.

Withers, S., *and* Kinard, J. P. English language. bk. 1-2, Language and literature. bk. 1, 40 c. n.; bk. 2, 55 c. n. Macmillan.

See also Americanisms;—Punctuation;—Rhetoric;—Spellers;—Spelling.

English law repts (1910). 6 v. Bost., Little, Brown, '11. (F) per set, shp., $28.50; hf. cf., $31.50.

ENGLISH LITERATURE.

Barnett, A., *and* Dale, *Mrs.* L. Anthology of modern English prose (1741-1892). $1.25 n. Longmans.

New York [State.] *Education Dept.* Selections for study and memorizing poetry and prose. 15 c. Houghton Mifflin.

Pound, L. Periods of English literature. 25 c. Univ. of Neb.

Sheran, W: H: Textbk. of English literature for Catholic schools. $1.25. Am. Book Co.

Studies in language and literature. $2 n. Holt.

Widener, H. E. Catalogue of some of the most important books, [etc.,] in the library of H. E. Widener. (Priv. pr.) H. E. Widener.

See also American literature;—Authors;—Criticism; — Fiction; — Poetry; — Poets; — Quotations;—Wit and humor.

English melodies. Jackson, V., *ed.* $3 n. Dutton.

English Puritans. Brown, J: 40 c. n. Putnam.

English readings. See Holt's.

English tragicomedy. Ristine, F. H. $1.50 n. Lemcke & B.

English woodlands and their story. Townley, H. $5 n. Dutton.

Englishman in Greece. Milford, H. S., *comp.* $1.75 n. Oxford Univ.

ENGRAVERS AND ENGRAVINGS.

Holme, C:, *ed.* Old English mezzotints. $3 n. Lane.

See also Brangwyn, Frank.

ENSILAGE.

Houghton, A. A. Concrete silos.—Pract. silo construction. ea., 50 c. Henley.

Modern silage methods; latest rev. ed.; entirely new and pract. work on silos, their construction and the process of filling, to which is added complete and reliable information regarding silage and its composition; feeding, and a treatise on rations, being a feeders' and dairymen's guide. Salem, O., Silver Mfg. Co., '11. (Mr) 240 p. il. tabs., diagrs., 12°, 10 c.

Entertainer and entertained. Magarity, E. H., *comp.* $1.50 n. Macmillan.

ENTERTAINMENTS.

Denton, C. J. Entertainments for all the year. 50 c.; 30 c. Penn Pub.

Seeger, F. Entertainments for home, church and school. 20 c. Christian Herald.

See also Amusements;—Minstrel shows;—Plays;—Recitations.

ENTROPY.

See Thermodynamics.

Envelope ser. See Revell's.

Envelope ser. of booklets. D. Union Press.

—Langbridge. "Open letter." 25 c.

—Wilson. Ministry and the community. 25 c.

ENZYME.

See Fermentation.

ENZYME CHEMISTRY.

See Chemistry.

EPIGRAMS.

See Aphorisms;—Maxims;—Quotations;—Toasts.

EPILEPSY.
Three lectures on epilepsy. Chic., Chic. Medical Bk. Co., '11. (Je) c. '10. 62 p. 8°, $1.40.

EPINEPLARIN.
See Pharmacy.

EPISCOPAL CHURCH.
See Catholic church;—Church of England;—Methodist Episcopal church;—Protestant Episcopal church.

Episodes from an unwritten history. Bragdon, C. 50 c. Manas Press.

EPITAPHS.
Andrews, F. D., *comp.* Inscriptions in the first "Old Cohansey" burying ground, Hopewell, Cumberland County, New Jersey. 35 c. F. J. Andrews.
Hills, T: Three ancient cemeteries in New Hampshire. $1.25. M. B. Fairbanks.
Monumental inscriptions in Missouri cemeteries; first paper, on monuments erected by the General Assembly, Jefferson City, Missouri. Columbia, Mo., State Hist. Soc. Mo., '10, ['11.] (Je) 43-52 p. 8°, 25 c.
See also Lee, Mass.

Eppens, E: H:
The dilemma of the modern Christian; how much can he accept of traditional Christianity? Bost., Sherman, French, '11. (Ap29) c. 181 p. 12°, $1.20.

EPWORTH LEAGUE.
Dorion, E. C. E. Notes on the Epworth League devotional meeting topics. 1st ser., 2d ser., 1911. ea., 15 c. Eaton & M.

Equipment for teaching domestic science. Kinne, H. 75 c. n.; 30 c. Teachers' Coll.

EQUITY.
Hughes, W: T. Equity. $6. Central Law Journ.
Shipp, E. R: Questions and answers on equity. 50 c. J: Byrne & Co.
See also Actions at law.

Erb, Mrs. Fannie Stienbrecher.
A pot of manna. Louisville, Ky., Pentecostal Pub., '10, ['11.] (F4) c. '10. 196 p. 12°, 75 c.

Erb, J: Lawrence.
Hymns and church music. Wooster, O., Conservatory Press, '11. (Ap22) c. 134 p. 12°, 75 c.

Ergänzungschefte zu den "Stimmen aus Maria-Laach." 8°. Herder.
—Stockmann. Thomas Moore. 85 c. n.

ERIE CANAL.
Holland Land Co. and canal construction. $4. Buffalo Hist. Soc.

Erlich, Jacob.
Sketch of the life of Horace Greeley; with brief extracts from his writings and biographical notes. Chappaqua, N. Y., Chappaqua Hist. Soc., '11. (Ap11) 22 p. il. por. 4°, pap., gratis.

EROSION.
See Appalachian Mountains.

Errors of thought. Malter, M. P. $2.50 n. Elder.

ERYSIPHACEAE.
See Fungi.

Esarey, Sol. H.
See Indiana. *Sup. ct.* Repts.

Escape from East Tennessee. Ragan, R. A. 75 c. R. A. Ragan.

Eshleman, H: Fk.
Meaning of Lancaster County's two hundred years of history, 1710-1910, address del. Sept. 8, 1910, at Willow Street, Lancaster County, Pa., on the occasion of observance of the 200th anniversary of the first settlement in Lancaster County. Lancaster, Pa., [H: F. Eshleman,] '10, ['11.] (Ap) 29 p. 8°, pap., 15 c.

ESOTERISM.
Marsland, A. E., *comp.* Noontide meditations for the esoteric disciple. 25 c. Oriental Esoteric Pub.
See also Bible. N. T.: Revelation.

ESPERANTO.
Kondukanto al la stacia pilkludo (basbalo) arrangis Erik. 25 c. Am. Sports Co.

Essary, J: Thurman.
Tennessee mountaineers in type; a collection of stories. N. Y., Cochrane, '10, ['11.] (F11) 110 p. por. 12°, $1.

ESSAYS.
Bell, R. H. Religion of beauty and the impersonal estate. $1.25. Hinds, N. & E.
Belloc, H. On something. $1.25 n. Dutton.
Chapman, J: J. Learning and other essays. $1.25 n. Moffat, Yard.
Chesterton, G: K. Alarms and discursions. $1.50 n. Dodd, Mead.
Davis, J: P. Master of brevity. (Priv. pr.) J: P. Davis.
Flandrau, C: M. Prejudices. $1.25 n. Appleton.
Hibben, J: G. Defence of prejudice and other essays. $1 n. Scribner.
Hunt, L. My book; an essay. (Priv. pr.) Univ. Press, (Cambridge.)
Joline, A. H. Edgehill essays. $2 n. Badger.
Lamb, C: Elia. 35 c. Scott, Foresman.
Love, W: D. Facing east. 50 c. Jennings & G.
Morgan, C: C. Variety papers. $1.20. S: Usher.
Paget, S. I wonder: essays for young people. $1.25 n. Macmillan.
Stewart, A. S. St. Luke's garden. $1 n. Sherman, French.
Strunsky, S. Patient observer. $1.20 n. Dodd, Mead.
Thompson, J. F. Palace of mirrors and other essays. 50 c. n. Universalist Pub. Ho.
Thurston, E. T. Patchwork papers. $1.20 n. Dodd, Mead.
See also Dissertations;—*also* under special subjects.

Essays in American history dedicated to Frederick Jackson Turner. N. Y., Holt, '10, ['11.] (Ja28) c. '10. 7+293 p. O. $1.50 n.

Essence of honeymoon. Robinson, H. P. $1.50. Harper.

Essence of socialism. Watts, W: H: 10 c. W: H: Watts.

Esterly, Calvin Olin.

Third rept. on the Copepoda of the San Diego region. Berkeley, Cal., Univ. of Cal., '11. (Mr) 313-352 p. O. (Univ. of Cal. pubs.; Zoology; Contributions from the laboratory of the Marine Biological Association of San Diego.) pap., 40 c.

Vertical distribution of *eucalanus elongatus* in the San Diego region during 1909. Berkeley, Cal., Univ. of Cal., '11. (Je) 7 p. O. (Univ. of Cal. pubs.; Zoology.) pap., 10 c.

Estes, Rufus.

Good things to eat, as suggested by Rufus; a collection of practical recipes for preparing meats, game, fowl, fish, puddings, pastries, etc. Chic., [R. Estes,] ['11.] (Je3) c. 142 p. por. 8°, $2.

Esther Damon. Older, C. M. $1.25 n. Scribner.

ESTHETICS.
See Fine arts;—Music.

Estimate of the value and influence of works of fiction in modern times. Green, T: H. 65 c. G: Wahr.

Estimator's price book. Hicks, I: P. $1. D: Williams Co.

ETCHING.
See Engravers and engravings;—*also* Piranesi, G.

Eternal evangel. Hilscher, S. S. $1.50. Broadway.

ETERNAL LIFE.
See Future life.

Eternal riddle. Dunning, J: W. $1.20 n. Sherman, French.

Eternity. Celestine, *Rev.* 40 c. J. F. Wagner.

Ethical diary. Horder, U: G. 75 c. n.; $1 n. Dutton.

ETHICS.

Davis, S. W. Origin and evolution of ethics. 50 c. S. W. Davis.

Early ideals of righteousness, by Hebrew, Greek and Roman. $1 n. Scribner.

Gould, F: J. Youth's noble path; a volume of moral instruction designed for the use of children, parents and teachers. 70 c. n. Longmans.

Hastings, J., *ed.* Encyclop. of religion and ethics. In 10 or 12 v. v. 3. per v., $7; $9. Scribner.

Horder, W: G. Ethical diary. 75 c. n.; $1 n. Dutton.

Hull, E. R. Why should I be moral? 15 c. n. Herder.

Shaw, C: G. Value and dignity of human life as shown in the striving and suffering of the individual. $2.50 n. Badger.

Sturdy, W: A. Human equity. $1. J. D. Bonnell & Son.

Thomas, W: H. Review of five rules of life. 25 c. W: H. Thomas.

See also Business;—Character; — Cheerfulness;—Children;—Christian life;—Conduct of life;—Courage;—Crime and criminals; — Divorce; — Education;—Etiquette; — Friendship;— Heredity;—Manners and customs;—Marriage; — Optimism;—Peace; — Philosophy; — Religion; — Sex;—Social science;—Success; — Temperance; —War;—Young people.

ETHNOLOGY.

Hrdlicka, A. Some results of recent anthropological exploration in Peru. Smithsonian Inst.

See also Archæology;—Eugenics;—Indians;—Man; —Totemism.

ETIQUETTE.

Duffey, *Mrs.* E. B. Blue book of etiquette for ladies and gentlemen. 75 c. Winston.

Duffey, *Mrs.* E. B. Ladies' and gentlemen's etiquette. $1.25. McKay.

Sheldon, L. W. Twentieth century guide to etiquette. 75 c. McKay.

EUCALANUS.
See Marine zoology.

EUCALYPTUS.

Plummer, F. G. Growing of eucalypts. (12 p. bibl.) (Priv. pr.) F. G. Plummer.

EUCHARIST (The).
See Lord's supper.

EUGENICS.

Kellicott, W: E. Social direction of human evolution. $1.50 n. Appleton.

Muncie, *Mrs.* E. H. Four epochs of life. $1.50. Everett Pub.

Myers, F. A. Future citizen. $1.20 n. Sherman, French.

EURIPIDES.

Hall, F. A. Iphigenia in literature. 60 c. Washington Univ.

EUROPE.

Dudley, *Mrs.* L. B. "Writers' inkhorn." (Priv. pr.) L. B. Dudley.

Fisher, H. A. L. Republican tradition in Europe. $2.50 n. Putnam.

Holcomb, A. N. Public ownership of telephones of the continent of Europe. (4 p. blbl.) $2 n. Houghton Mifflin.

Jeffery, R. W. New Europe, 1789-1889. $2.50. Houghton Mifflin.

Meriwether, L. Seeing Europe by automobile. $2 n. Baker & T.

Sampson, J. F. Abroad with the Fletchers. $1.60 n. L. C. Page.

Satchel guide for the vacation tourist in Europe. $1.50 n. Houghton Mifflin.

Terry, C: S. Short hist. of Europe, from the fall of the Roman Empire to the fall of the Eastern Empire. $1.25 n. Dutton.

U. S. *Dept. of State.* European waterways.

University of Illinois. *Dept. of History.* Syllabus of continental European history for use in History 1. 50 c. Univ. of Ill.

Woods, H. C: Danger zone in Europe; changes and problems in the Near East. $3.50 n. Little, Brown.

See also Insurance;—Mediterranean Sea;—Painters and paintings;—*also* names of separate countries.

Evangelical invasion of Brazil. Gammon, S: R. 75 c. Presb. Com. of Pub.

EVANGELISM.
See Conversion.

EVAPORATION.

Livingston, *Mrs.* G. J. Annotated bibliog. of evaporation. Gov. Pr. Off.

Ever-coming kingdom of God. Duhm, B. L. 80 c. n. Macmillan.

Everett, Leolyn Louise, comp.

Sleep-book; some of the poetry of slumber. N. Y., Watkins Co., [54 W. 39th St.,] '10, ['11.] (Ja21) c. '10. 55 p. 16°, $1 n.

EVERGLADES.
See Florida.

Everybody's cyclopedia; a concise and accurate compilation of the world's knowledge, prepared from the latest and best authorities in every department of learning; including a chronological history of the world, a treasury of facts, a statistical record of the world; prepared under the direction of C: Leonard Stuart, assisted by a corps of eminent editors, educators, scientists, inventors, explorers, etc. In 5 v. N. Y., Syndicate Pub., ['11.] (Je24) c. il. pls. (partly col., partly fold.) diagrs., 12°, ea., $4.

Everyday desserts. Reed, M. $1 n. Putnam.

Everyday dinners. Reed, M. $1 n. Putnam.

Everyday Japan. Lloyd, A. $2 n. Cassell.

Evermann, Barton Warren.
See Jordan, D: Starr.

Everyman's lib.; ed. by Ernest Rhys. il. 16°, 35 c. n.; leath., 70 c. n. Dutton.
—Anson. Voyage round the world in the years 1740-1744.
—Beaumont *and* Fletcher. Select plays.
—Browning. Ring and the book.
—Chronicles of the Pilgrim fathers.
—Dostoïevski. Crime and punishment.
—Gaskell. Cranford.
—Gibbon. Autobiography.
—Hugo. Toilers of the Sea.
—Lockhart. Hist. of Napoleon Buonoparte.
—Manning *and* Roper. Household of Sir Thomas More.
—Marryat. Children of the New Forest.
—Mother Goose's book of nursery rhymes and songs.
—Old yellow book.
—Plato. Five dialogues bearing on poetic inspiration.
—Prothero. Psalms in human life.
—Ruskin. Sesame and lilies.
—Sheppard. Charles Auchester.
—Spencer. Essays on education.
—Thackeray. The Virginians.
—Valmiki. Ramayana and The Mahabharata.

Everywoman. Browne, W. $1 n. H. K. Fly Co.

Eve's second husband. Harris, *Mrs.* C. M. W. $1.50. Altemus.

EVIDENCE.
Camp. E. W., *ed.* Second biennial supp. to the encyclop. of evidence, to Aug., 1910. $6. L. D. Powell Co.
Chamberlayne, C: F: Treatise on the modern law of evidence. In 4 v. v. 1. $7. M. Bender.
Massachusetts trial evidence. $7.50. Baker, Voorhis.
See also Truth.

EVOLUTION.
Bergson, H. L. Creative evolution. $2.50 n. Holt.
Crampton, H: E: Doctrine of evolution. $1.50 n. Lemcke & B.
Fitz Simons, S. Revised Darwinism. 50 c. n. P. J. Kenedy & Sons.
Hart, D: B. Phases of evolution and heredity. $2. Rebman Co.

EVOLUTION.—*Continued.*
Judd, J: W. Coming of evolution. 40 c. n. Putnam.
Lutz, F. E. Experiments with the drosophila ampelophila concerning evolution. 50 c. Carnegie Inst.
Meldola, R. Evolution, Darwinian and Spencerian. 50 c. n. Oxford Univ.
Schultz, A. P. K. E. End of Darwinism. 50 c. A. P. Schultz.
Scott, D. H: Evolution of plants. 75 c. n. Holt.
Wallace, A. R. World of life. $3.50 n. Moffat, Yard.
Willey, A. Convergence in evolution. $2 n. Dutton.
See also Biology; — Embryology; — Heredity; — Man;—Universe.

Evolution of beliefs. Gordon, J. W. $1.50. Broadway.

Evolution of Christianity. Smith, F: G: $1. Gospel Trumpet Co.

Evolution of literature. Mackenzie, A. S. $2.50 n. Crowell.

Evolution of marriage. Letourneau, C: $1.50. Scribner.

Excelsior ser. of school books. 16°. W. H. Sadlier.
—Sadlier's elem. hist. of the U. S. 25 c.

Exception (The). Onions, O. $1.50. J: Lane.

Exciting New Year's day in Jungletown. Crocker, B. M. (Priv. pr.) W: G. Crocker.

EXECUTORS AND ADMINISTRATORS.
New York. Decedent estate law of the state. $5.50. Baker, Voorhis.

Expert sign painter. Kelly, A. A. $3. A. A. Kelly.

Expert waitress. Springstead, A. F. $1 n. Harper.

EXPLORERS.
See Voyages and travels;—*also* names of explorers.

EXPLOSIVES.
Intensive farming and use of dynamite. gratis. Penn. Railroad.

"Extended vision." Thompson, G. T. $1.50. G. T. Thompson.

Extinct monsters. Hutchinson, H: N. $3 special n. Appleton.

EXTRACTS.
Rabak, F. Production of volatile oils and perfumery plants in the United States. Gov. Pr. Off.

EYE.
Henderson, F. L. Lessons on the eye for the use of undergraduate students. $1.50. Blakiston.
Wood, C. A. System of ophthalmic operations. $15. Cleveland Press.
See also Nurses and nursing.

Eye opener on white slavery. Quale, C. C. 10 c. Church Pub. Ho.

FABLES.
McMurry, *Mrs.* L. B., *ed.* Fifty famous fables. 30 c. B. F. Johnson Pub.

FACE.
See Phrenology.

Face of Manchuria, Korea and Russian Turkestan. Kemp, E. G. $2.50. Duffield.

Face of the fields. Sharp, D. L. $1.25 n. Houghton Mifflin.

Facing east. Love, W: D. 50 c. Jennings & G.

FACTORIES.

Day, C: Industrial plants. $3. Engineering Mag.

Mills, D: C. Twentieth century hat factory. $2.50. Lee-McLachlan Co.

See also Shoes;—Weaving.

Facts and figures. Kennerley, C. H. $1. Kennerley's Seed Store.

Fagan, Ja. O.

Cheapening of religion. N. Y., New Ch. Bd. of Publication. '11. (Ap) 50 c.

Fagan, J: T.

See Maine townsman.

Fair, Agnes Thecla.

Sour-dough's Bible. Seattle, Wash., Raymer's Old Bk. Store, '10, ['11.] (F) c. '09. 54 p. D. pap., 50 c.

Formerly published by Trustee Co.

Fair house. De Sélincourt, H. $1.50. J: Lane.

Fairbanks, Arth.

A handbook of Greek religion. N. Y., Am. Book Co., ['11.] (Ja7) c. '10. 384 p. (11 p. bibl.) D. (Greek ser. for colleges and schools; ed. by Herb. Weir Smythe.) $1.50.

Fairchild, H: Pratt.

Greek immigration to the United States. New Haven, Ct., Yale Univ., '11. (Je3) c. 17+278 p. (3 p. bibl.) pls. O. $2 n.

Fairclough, M. A.

The ideal cookery book. N. Y., Dutton, '11. (Ap22) 14+942 p. il. 4°, $8 n.

Fairfield pamphlets. 8°, pap. Fairfield Co.

—Chancellor. Argument for disability pensions. 10 c.

Fairlie, J: Archibald.

Rept. on the taxation and revenue system of Illinois; prepared for the Special Tax Commission of the State of Illinois. [Urbana, Ill., Special Tax Com.,] '10, ['11.] (Ap) 15+255 p. O. gratis.

Fairweather, W. C.

Foreign and colonial patent laws. N. Y., Van Nostrand, '11. (Ap15) 291 p. 8°, $3.

FAIRY TALES.

Gordon, E. New fairy tales for children. 35 c. n. Herder.

Grimm, J. L. K. *and* W. K. Fairy tales. $1.25 n. Cassell.

Grimm, J. L. K. *and* W. K. Popular stories. 50 c. n. Oxford Univ.

Grimm, J. L. K. *and* W. K. Tales for children. 50 c. n. Doran.

Grundtvig, S. Fairy tales from afar. Wessels & B.

Harris, A. V. S., *comp.* Favorites from Fairyland. 35 c. n. Harper.

Wiltse, *Mrs.* S. E., *ed.* Hero folk of ancient Britain. 45 c. Ginn.

See also Fables.

FAITH.

Saurusaitus, P: Faith and reason, showing how they agree. 10 c. Christian Press Assn.

See also Higher criticism.

Faith of Abraham Lincoln. Lambert, W: H. 35 c. Sunday School Times Co.

False equation. Bigelow, M. M. $1.50 n. Little, Brown.

Familiar trees and their leaves. Mathews, F. S. $1.75 n. Appleton.

FAMILY.

Gilman, *Mrs.* C. P. The home, its work and influence. $1. Charlton Co.

Kale, A. M. Cases on persons and domestic relations. $4. West Pub.

Mordecai, S: F. Law notes; brief summaries of the law rel. to the subjects of domestic relations. (Priv. pr.) S: F. Mordecai.

Spencer, E: W. A treatise on the law of domestic relations. $6. Banks Law Pub.

See also Children;—Divorce;—Domestic economy;—Ethics;—Genealogies;—Marriage;—Woman.

Family house. Osborne, C: F. $1 n. Penn Pub.

Family strawberry patch. Boulton, W: 50 c. W: Boulton.

Famous queens of history. Abbot, J. 5 v. per set, $2. Werner Co.

Famous rulers in history. Abbot, J. 5 v. per set, $2. Werner Co.

Famous speeches. *See* Paul, Herb. Woodfield.

Fancy cheese in America. Publow, C: A. 75 c. Am. Sheep Breeder.

FAR EAST.

See China;—Japan;—Korea;—*also* Oriental ser.

FARCES.

See Plays.

Faris, J: Thomson.

Making good; pointers for the man of to-morrow. N. Y. and Chic., Revell, '11. (Je10) 12°, $1.25 n.

The romance of the English Bible. Phil., Westminster Press, '11. (My20) c. 63 p. pors. facsim., 12°, 25 c.

Contents: In the days of the manuscripts; When Bibles were scarce; Tyndale, the martyr translator; Five sixteenth century versions; The story of the King James version; The debt of the English language to the King James version; The revised version of 1881-1885; The American standard version.

FARM BUILDING.

See Concrete.

Farm stock. Burkett, C: W: $1.50 n. O. Judd Co.

Farmer, Fannie Merritt.

New cook book; catering for special occasions; with menus and recipes. Phil., McKay, '11. (My20) il. 12°, $1 n.

"Farmer Smith," pseud.

See Smith, G: H:

FARMS AND FARMING.

Arnold, J. H. How a city family managed a farm. Gov. Pr. Off.

Bexell, J: A. Farm accounting. $1.25; $3. Home Correspondence Sch.

Chittenden, F. H. Some insects injurious to truck crops. Gov. Pr. Off.

Froley, J: W:, *and* Smith, C. B. System of tenant farming and its results. Gov. Pr. Off.

Goodyear, L. E. Farm accounting for the pract. farmer. 50 c. Goodyear-Marshall Pub.

Hillman, H. W. "The call of the farm." $1.50. Valley View Pub.

Pammel, L: H. Weeds of the farm and garden. $1.50. O. Judd Co.

See also Agriculture;—Corn;—Dairy;—Domestic animals;—Explosives;—Fertilizers;—Insects;—Irrigation;—Silos;—Soils.

Farnham, H: P., ed.

See Lawyers' repts., annot.

Farnol, Jeffery.
The broad highway. Bost., Little, Brown, '11. (F11) c. 11+518 p. D. $1.35.

Farnsworth, E: Clarence.
The passing of Mary Baker Eddy. Portland, Me., Smith & Sale, '11. (My20) c. 3-67 p. 12°, 35 c.
Contents: The passing of Mary Baker Eddy; The law of love and sacrifice; The purpose of the higher drama.

Farrar, F. A.
A complete history of England. N. Y., Pitman, '11. (Je3) 327 p. il. pors. D. (Tower history readers.) 75 c.

Farrington, E: Holyoke, and Woll, Fritz Wilhelm.
Testing milk and its products; a manual for dairy students, creamery and cheese factory operators, food chemists, and dairy farmers. 20th rev. and enl. ed. Madison, Wis., Mendota Bk. Co., '11. (Mr4) c. '97-'11. 6+297 p. il. por. tabs., D. $1.25.

Farrington, Frederic Ernest.
Practice work in university departments of education. Austin, Tex., Univ. of Texas, ['11.] (Ap) 42 p. 8°, (Univ. of Texas. bull.; general ser.) pap., 25 c.

FASTING.
Sinclair, U. B., *jr.* Fasting cure. $1 n. Kennerley.

FASTS AND FEASTS.
Bonomelli, J. Christian mysteries. 4 v. $5 n. Benziger.

Fate of a fairy. Jack, *Mrs.* E. E. $1.50. Conkey.

Fate of Henry of Navarre. Bloundelle-Burton, J: E: $4 n. J: Lane.

Father Tim. Gilbert, R. M. 90 c. n. Herder.

FATHERS OF THE CHURCH.
See Bonaventura, *St.*;—Thomas Aquinas, *St.*

Fatima handbook; college athletics, 1910-1911. Bost., Baseball Pub., 2 Park Sq., '10, ['11.] (Ja21) 127 p. il. diagrs., S. pap., 10 c.

FAULKNER FAMILY.
See Genealogies: Perrin, A. F.

Faust, C: Ayers.
Faust's complete card-writer; lessons and alphabets for use of brushes—marking—Soennecken—Payzant and common pens; air-brushes and relief-pencils. [Chic., C: A. Faust, 1024 N. Robey St., '11.] (Ap8) c. 112 p. il. obl. 16°, $1.75; pap., $1.25.

Favill, H: B., ed.
See Butler, G: Fk., *ed.*

Favor, Ernest Howard.
The fruit-growers guide-book. St. Joseph, Mo., The Fruit-Grower, '11. (My20) c. 285+8 p. il. 12°, $1.

Favorites from Fairyland. Harris, A. V. S., *comp.* 35 c. n. Harper.

Favre de Coulevain, Mlle., ["Pierre de Coulevain," pseud.]
The unknown isle; tr. from the French by Alys Hallard. N. Y., Cassell, '11. (Je10) c. 434 p. O. $1.35 n.

Fay, Irving Wetherbee.
The chemistry of the coal-tar dyes. N. Y., Van Nostrand, '11. (My13) c. 6+467 p. O. $4 n

FAYETTE Co., Pa.
See Monongahela Valley.

Fear not. Dæsel, D. J., *comp.* 75 c. n. Elder.

FEASTS.
See Fasts and feasts.

FEDERAL COURTS.
See Courts.

Federal reporter. *See* United States. Courts.

FEEBLEMINDEDNESS.
See Idiocy.

Feed water appliances. N. Y., Industrial Press, '11. (Ap1) c. 48 p. il. diagrs., 8°, (Machinery's reference ser.) 25 c.

FEEDING AND FEEDING STUFFS.
Dillman, A. C. Breeding drought-resistant forage plants for the Great Plains area. Gov. Pr. Off.

Fraser, W. J:, *and* Hayden, C. C. Alfalfa hay vs. timothy hay, [etc.] gratis. Univ. of Ill.

Hall, A. D. Feeding of crops and stock. $1.50 n. Dutton.

Fels, Jos.
Franklin and freedom; address to the "Poor Richard" Club of Philadelphia, January 6th, 1910. Cin., D. Kiefer, ['11.] (Je) 11 p. por. 8°, pap., 5 c.

Feminine influence on the poets. Thomas, E: $3.50 n. J: Lane.

Femmes (Les) savantes. *See* Molière, Jean Baptiste Poquelin de.

Fenella. Stuart, H: L. $1.20, fixed. Doubleday, Page.

Fenn, H: Edn.
Thirty-five years in the divorce court. Bost., Little, Brown, ['11.] (F4) 309 p. il. 8°, $3.50 n.

Fenwick, G:
An Athabascan princess; [poem;] il. by Max W. Kollm. N. Y., A. Harriman, '10, ['11.] (Ja7) c. '10. 156 p. D. $1.35 n.

Fenwick, Malcolm C.
The church of Christ in Corea. N. Y., Doran, ['11.] (Je3) c. 6+134 p. pls. por. D. $1 n.

Fera, Adolph Christian.
Post cards of a tourist (Mr. "Skinny" East); cartoons of southern California. Los Angeles, Cal., H: J. Pauly Co., '10, ['11.] (Mr25) c. '10. 163 p. il. f°, $1.25.

Ferber, Edna.
Dawn O'Hara, the girl who laughed; front. in colors by R. Ford Harper. N. Y., Stokes, '11. (My20) c. 302 p. D. $1.25 n.

Ferguson, C:
The university militant. N. Y., Kennerley, '11. (Je24) 184 p. 12°, limp leath., $1 n.

Ferguson, H. V. A.
Owain's adventure; a romantic poem with a smile in it. Pocatello, Id., H. V. A. Ferguson, ['11.] (Ap) c. 23 p. D. pap., $1.

FERMENTATION.
Bayliss, W: M. Nature of enzyme action. (12 p. bibl.) $1.20 n. Longmans.

Jorgensen, A. P. C. Micro-organisms and fermentation. $4.50 n. Lippincott.

Lafar, F., *and* Salter, C. T. C. Technical mycology. 2 v. v. 1, $4.50 n.; v. 2, pt. 2, $5 n. Lippincott.

Fernald, Rob. Heywood.
Features of producer-gas power-plant development in Europe. '11. (Ap) 27 p. il. 8°. (United States, Dept. of the Interior, Bu. of Mines, bull.)
Recent development of the producer-gas power plant in the United States. '10, ['11.] (Ap) 82 p. fold. maps (in pocket), diagrs., 8°, (United States, Dept. of the Interior, Bu. of Mines, bull.) pap., gratis.

Fernández Gordiano, Rev. Samuel.
Discursos biblicos. N. Y., [S. Fernandez Gordiano,] '10, ['11.] (Mr) c. 8+112 p. por. 12°, $1.

FERNS.
Lloyd, C. G. Synopsis of the sections *Microplorus, Tabacinus* and *Funales* of the genus *Polystictus*. (Priv. pr.) C. G. Lloyd.

Ferrero, Gina Lombroso.
Criminal man according to the classification of Cesare Lombroso, briefly summarized by his daughter; with an introd. by Cesare Lombroso. N. Y., Putnam, '11. (Ap22) c. 20+322 p. (3 p. bibl.) O. (Science ser.) $2.

Ferriman, Z. Duckett.
Greece and the Greeks. N. Y., Pott, '11. (Je10) c. 338 p. pls. O. $3 n., boxed.

FERTILIZERS.
Miller, E. E. Fertilizing for profit. 50 c. E. C. Miller.

FEVER.
Hooper, W: F. Pract. treatise on typhoid and all other slow fevers broken in fourteen days. $2. Booneville Inc. Bk. Co.
See also **Typhoid fever.**

Few remarks on inspiration. Coleridge, S. (Priv. pr.) Torch Press.

Fibers used in textile and allied industries. Mitchell, C: A. $3 n. Van Nostrand.

FICTION.
Green, T: H. An estimate of the value and influence of works of fiction in modern times. 65 c. G: Wahr.
Philipson, D: Jew in English fiction. $1.25. R. Clarke Co.
Waite, A. V., *and* Taylor, E. M., *eds.* Modern masterpieces of short prose fiction. $1.50 n. Appleton.
See also **Authors;—Fables;—Fairy tales;—Legends.**

Field, Claud Herbert Alwyn Faure.
A dictionary of Oriental quotations (Arabic and Persian). N. Y., Macmillan, '11. (Ap8) 351 p. 8°, (Dictionary of quotations ser.) $2 n.

Field, S:
The principles of electro-deposition; a laboratory guide to electro-plating. N. Y., Longmans, '11. (Ap1) 15+383 p. figs. D. $1.80 n.

Fielding, Rob. O.
Spices, their histories; valuable information for grocers. Seattle, Wash., Trade Register, '10, ['11.] (Ja) c. '10. 61 p. il. 16°, 50 c.

Fiero, J. Newton, rep.
See New York [State.] *Ct. of appeals.* Repts.

Fifth Avenue, New York, from start to finish. N. Y., Wells & Co., 1 W. 34th St., '11. (Je10) pls. obl. O. pap., $1; leath., $2.

Fifty famous fables. McMurry, *Mrs.* L. B., *ed.* 30 c. B. F. Johnson Pub.

Figgis, Rev. J: Neville.
Religion and English society; two addresses delivered at a conference held in London, November 9th and 10th, 1910. N. Y., Longmans, '10, ['11.] (F11) 8+47 p. O. 70 c. n.

Fighting the devil's triple demons. Moorehead, R. J. $1.50. Nat. Pub.

File no. 113. Gaboriau, E. 75 c. Little, Brown.

FILES AND FILING.
See **Business.**

Fillebrown, T:, M.D.
Resonance in singing and speaking. N. Y., Ditson, ['11.] (Mr18) c. 8+93 p. D. $1.25.

Fillmore, Parker Hoysted.
The young idea; il. by Rose Cecil O'Neill. N. Y., J: Lane, '11. (Je17) c. 341 p. D. $1.25 n.

FINANCE.
Kemmerer, E. W. Seasonal variations in the relative demand for money and capital in the United States. Gov. Pr. Off.
U. S. *Superintendent of Documents. Finance.* United States public documents rel. to banking, insurance, postal savings banks, etc. Gov. Pr. Off.
See also **Banks and banking;—Business;—Commerce;—Credit;—Interest; — Money; — Negotiable instruments;—Stocks; — Tariff; — Taxation;—Wealth;—*also* Massachusetts.**

Fine art of fishing. Camp, S: G. $1. Outing Pub.

FINE ARTS.
Art set of Washington, Baltimore and Philadelphia and their suburban towns. $2.50. M. C. Davis & Co.
Kellogg, M. D. Flowers from mediæval hist. $1.50. Elder.
McGinty, W: H. Ancient Irish art and architecture. 75 c. W: H. McGinty.
Newlandsmith, E. Temple of life; outline of true mission of art. $1.20 n. Longmans.
Pattison, A. M. G. Hdbk. of art in our own country. 50 c. E. W. Pattison.
Raymond, G: L. Fundamentals in education, art and citizenship. $1.40 n. Funk & W.
Ricci, C. Art in northern Italy. $1.50 n. Scribner.
See also **Architecture; — Cartoons; — Ceramics;—Color;—Decoration and ornament; — Drawing;—Enamel;—Engravers and engravings;—Furniture;—House decoration; — Lace;—Lamps; — Lettering; — Librarians and libraries; — Metal work;—Music;—Painters and paintings;—Pewter;—Portraits; — Singing;—Symbols;—Water-color painting.**

FINLAND.
Renwick, G: Finland to-day. $3 n. Scribner.

Finney, Lewis Erwin.
Dan's ministry. N. Y., Broadway, ['11.] (Ap22) 279 p. pls. 8°, $1.50.

Fire opal. Fraser, R. $1.25. Clode.

FIRST AID.
See **Accidents;—Children.**

First aid for persons overcome by gas. 2d ed. Phil., United Gas Improvement Co., '10, ['11.] (Ja) c. '10. 11 p. pls. 16°, $4.25.

First aid in cases of electric shock. 2d ed. Phil., United Gas Improvement Co., '10, ['11.] (Ja) c. '10. 9 p. 16°, $4.25.

First aid to the injured, by a medical officer. [N. Y., Warne, '11.] (Ap) 128 p. D. cl. bds., 20 c. n

FIRST CHURCH OF CHRIST, SCIENTIST, Boston, Mass.

Armstrong, J. Mother church; a hist. of the building of the original edifice of the First Church of Christ, Scentists, in Boston, Massachusetts. $1.50. Christian Science Pub. Soc.

FIRST CONGREGATIONAL CHURCH, Sturbridge, Mass.

Haynes, G: H: Historical sketch of the First Congregational Church, Sturbridge, Massachusetts. 35 c. J. E. Hyde.

First decade of the Australian commonwealth. Turner, H: G. $3. Longmans.

First law. Willets, G. $1.50. Dillingham.

Firth, C: Harding.

Parallel bet. the English and American civil wars; Rede lecture, del. in the Senate house, Cambridge, England, on June 14, 1910. N. Y., Putnam, '10, ['11.] (F) 50 p. 8°, 50 c. n.

Fish, Carl Russell.

Guide to the materials for American history in Roman and other Italian archives. Wash., D. C., Carnegie Inst., '11. (Ap29) 9+289 p. Q. pap., $2.

Relation of archæology and history; from the Proceedings of the State Historical Society of Wisconsin for 1910. Madison, Wis., State Hist. Soc. Wis., '11. (Ap) 146-152 p. O. pap., 15 c.

FISH AND FISHING.

Aflalo, F: G: Fisherman's summer in Canada. $2. Scribner.

Alexander, K. B. Log of the North Shore Club; paddle and portage on the hundred trout rivers of Lake Superior. $1.25 n. Putnam.

Camp, S: G. Fine art of fishing. $1. Outing Pub.

Halford, F. Modern development of the dry fly. $5 n.; $50 n. Dutton.

Jordan, D: S., *and* Evermann, B. W. Review of the salmonoid fishes of the Great Lakes, with notes on the whitefishes of other regions. Gov. Pr. Off.

Jordan, D: S., *and* Thompson, W: F. Review of the fishes of the families *Lobotidae* and *Lutianidae*.—Review of the sciaenoid fishes of Japan. Gov. Pr. Off.

Robertson, A. Cyclostomatous bryozoa of the west coast of North America. 60 c. Univ. of Cal.

United States. Dept. of Commerce and Labor. *Bu. of Fisheries.* List of publications of the Bureau of Fisheries available for distribution.

See also **Aquarium;—Fisheries;—Game laws.**

Fishberg, Maurice, M.D.

The Jews; a study of race and environment. N. Y., Scribner, [imported,] '10. ['11.] (Ja21) 578 p. il. 12°, $1.50.

Fisher, Annie L.

Songs of comfort. [Cambridge, Mass., A. L. Fisher,] '10, ['11.] (Ja) 18 p. 8°, 50 c.

Fisher, Herb. Alb. Laurens.

The republican tradition in Europe; the Lowell lectures for 1910. N. Y., Putnam, '11. (Je3) c. 12+363 p. O. $2.50 n.

Fisher, Irving, and Brown, Harry Gunnison.

The purchasing power of money; its determination and relation to credit, interest and crises. N. Y., Macmillan, '11. (Mr25) c. 22+505 p. O. $3 n.

Fisher, Jerome B.

See New York [State.] *Sup. ct.* Repts

Fisher, Jos. R.

The end of the Irish parliament. [N. Y., Longmans,] '11. (Je10) 12+315 p. O. $3 n.

Fisher, Sophie.

The imprudence of Prue; with il. by Herman Pfeifer. Indianapolis, Bobbs-Merrill, ['11.] (Mr18) c. 357 p. D. $1.25 n.

FISHERIES.

McFarland, R. Hist. of the New England fisheries. (25 p. bibl.) $2. Appleton.

Fisherman's summer in Canada. Aflalo, F: G: $2. Scribner.

Fishin' for men. Clark, J. $1 n. Jennings & G.

Fiske, Amos Kidder.

The great epic of Israel; the web of myth, legend, history, law, oracle, wisdom and poetry of the ancient Hebrews. N. Y., Sturgis & W., '11. (Mr25) c. 10+376 p. D. $1.50 n.

Fitch, J: Andrews.

The steel workers. N. Y., Charities Publication Com., '10, ['11.] (Mr25) 13+380 p. pls. pors. tabs., map, O. (Russell Sage Foundation pubs.: Pittsburgh Survey findings.) $1.50.

Fitch, Michael Hendrick.

The Chattanooga campaign; with especial reference to Wisconsin's part therein. Madison, Wis., Wis. Hist. Comm., '11. (Ap22) c. 13+255 p. maps, O. (Wisconsin History Commission; original papers.) bds., $1.

Fitch, Warren R.

Flowers from the wayside; a book of verse. Bost., Sherman, French, '11. (Mr25) c. 62 p. D. $1 n.

FITCHBURG, Mass.

Garfield, J. F. D. Fitchburg soldiers of the Revolution. $1. J. F. D. Garfield.

Fite, Warner.

Individualism; four lectures on the significance of consciousness for social relations. N. Y., Longmans, '11. (F4) c. 19+301 p. O. $1.80 n.

Fitzgerald, J. G.

See **Lucas, W: Palmer.**

Fitz-Gerald, Shafto Justin Adair.

Dickens and the drama; with il. portraits and reproductions of play-bills. N. Y., Scribner, [imported,] '11. (Mr11) 23+352 p. 12°, $1.75 n.

Fitzhugh, T:
The literary Saturnian, the stichic norm of Italico-Keltic, Romanic, and modern rhythm. In 2 v. v. 1, Livius Andronicus; v. 2, Naevius and the later Italic tradition. Charlottesville, Va., Anderson Bros., ['11.] (F) c. 8°, (Univ. of Va., Sch. of Latin, bull.) v. 1, $1; v. 2, $2.

Fitz Simons, Rev. Simon.
Revised Darwinism; or, Father Wasmann on evolution. N. Y., P. J. Kenedy & Sons, [5 Barclay St., '11.] (Ap8) c. '10. 97 p. D. pap., 50 c. n.

Five dialogues bearing on poetic inspiration. *See* Plato.

Five gallons of gasoline. Wells, M. B $1.25 n. Dodd, Mead.

Five minute Bible readings from Genesis to the Revelation; arranged by a layman; introd. by H: Van Dyke. N. Y. and Chic., Revell, '11. (F11) c. '10. 378 p. 8°, $1.50 n.

Five senses. Keyes, A. M. $1 n. Moffat, Yard.

Five years in Christian science. Walter, W: W. $1.25. W: W. Walter.

FLAGS.
Jersey City. Free Public Library. American flag. Jersey City Pub. Lib.
Whipple, W. Story of the American flag. 50 c. Altemus.

Flanagan's Library of travel; ed. by Marion M. George. il. D. Flanagan.
—James. Little journey to strange places and people in our southwestern land (New Mexico and Arizona.) 50 c.
—Koch. Little journeys to our western wonderland. (California.) 50 c.

Flanders, Ralph E:
Construction and manufacture of automobiles. N. Y., Industrial Press, '10, ['11.] (Mr4) c. '10. 47 p. il. 8°, (Machinery's reference ser.) 25 c.

Flandrau, C: Macomb.
Prejudices. N. Y., Appleton, '11. (Je3) c. 264 p. D. $1.25 n.

FLAVORINGS.
Morris, G: S. Bottlers' formulary, pract. recipes, formulas and processes for making the soluble flavors used in the manufacture of carbonated beverages. $5. Morris Chemical Co.

Fletcher, C: Rob. Leslie, ["C. R. L. F.," pseud.]
An introductory history of England. New ed. 2 v. N. Y., Dutton, '11. (Je3) 20+584; 12+352 p. 8°, $3.50 n.

Fletcher, Jefferson Butler.
The religion of beauty in woman, and other essays on platonic love in poetry and society. N. Y., Macmillan, '11. (My20) c. '08-'11. 11+205 p. D. $1.25 n.

Fletcher, W: I:, and others, eds.
The annual library index, 1910; including periodicals, American and English; essays, book-chapters, etc.; bibliographies, necrology, index to dates of principal events, and select lists of libraries in the United States and Canada; and of private collectors of books; ed. with the coöperation of members of the American Library Association. N. Y., Publishers' Weekly, '11. (Je24) c. 7+451 p. Q. $5 n.

FLIES.
Gerhard, W: P. What farmers can do to assist in the campaign against flies and mosquitoes. 25 c. n. W: P. Gerhard.
Howard, L. O. House fly, disease carrier. $1.60 n. Stokes.

FLINT, Timothy.
Kirkpatrick, J: E. Timothy Flint, pioneer, missionary, author, editor, 1780-1840. (bibl.) $3.50 n. A. H. Clark

FLOODS.
See Reservoirs.

FLORA.
See Botany.

Flora's family. De Benham, M. 75 c. Broadway.

FLORENCE, Italy.
Brown, J. W. Florence past and present. $1.50 n. Scribner.

FLORICULTURE.
See Flowers.

FLORIDA.
Gifford, J: C. Everglades and other essays rel. to southern Florida. $1. Everglade Land Sales Co.
See also Gardens and gardening.

FLOUR.
Hale, W. Bleaching of flour and the effect of nitrites on certain medicinal substances. Gov. Pr. Off.

Flower children. Gordon, E. $1. P. F. Volland & Co.

FLOWERS.
Chandler. *Mrs.* W. S. Flower legends and stories. 50 c. Assoc. Pr.
Page, C: N. Home floriculture. 75 c.; 25 c. C: N. Page.
Reed, C. A. Wild flowers east of the Rockies. $2.50. C. K. Reed.
See also Botany;—Gardens and gardening;—Gladiolus;—Roses.

Flowers from mediæval hist. Kellogg, M. D. $1.50. Elder.

Flowers from the wayside. Fitch, W. R. $1 n. Sherman, French.

Flush of dawn. Balley, H: T. $1.25. Davis Press.

Flutterer, E:
Sight reading studies: Grammar grades; Primary grades. N. Y., Am. Book Co., '11. (Ap) 32; 32 p. O. (Standard musical lib.) ea., pap., 10 c.

FLY.
Lutz, F. E. Experiments with the drosophila ampelophila concerning evolution. 50 c. Carnegie Inst.

Flynn, Rev. J: Stephen.
Studies on the second advent. 2d ed. N. Y., Longmans, '11. (My20) 7+86 p. D. 50 c. n.

Foerster, Fs. W.
Art of living; sources and illustrations for moral lessons; tr. by Ethel Peck. St. Louis, Herder, '11. (Ap) 9+217 p. 8°, 90 c. n.

Fogazzaro, Antonio.
Leila; tr. by Mary Prichard Agnetti. N. Y., Doran, '11. (Ap29) 7+468 p. D. $1.35 n.

FOLK-LORE.
McBryde, J: M. Brer Rabbit in the folk-tales of the negro and other races. 25 c. Univ. Press, (Sewanee.)
See also Fables;—Fairy tales;—Legends;—Manners and customs;—Mythology.

Following the Conquistadores. See Mozans, H. J., *pseud.*

Fones, **Alice.**
See Fones, Warren.

Fones, **Warren and Alice.**
The man with the scar. Bost., Badger, '11. (Mr4) c. '10. 244 p. front. D. $1.50.

FOOD.
Dietology; guide to health. 50 c. H: Klein.
Gouraud, F. X. What shall I eat?; a manual of rational feeding. $1.50. Rebman Co.
Hutchinson, R. Food and the principles of dietetics. $3 n. Wood.
Langworthy, C: F. Food customs and diet in American homes. Gov. Pr. Off.
Pattee, A. F. Pract. dietetics. $1.50. A. F. Pattee.
Schreiber, H., *and* Taber, W. C. Method for the determination of tin in canned foods. Gov. Pr. Off.
Sherman, H: C. Chemistry of food and nutrition. $1.50 n. Macmillan.
Sherman, H: C. Quantitative aspects of nutrition. 10 c. Teachers' Coll.
Watson, C. Food and feeding. $4 n. Wood.
Wiley, H. W. Foods and their adulteration. $4 n. Blakiston.
See also Butter; — Cookery; — Coloring matter;—Domestic animals;—Feeding and feeding stuffs;—Fruit; — Hygiene; — Milk; — Preserving;—Proteids;—Vegetarianism.

Fool on a roof. Wright, J. $1. Badger.

Foote, E: Milton.
Text-book of minor surgery. 3d ed. N. Y., Appleton, '11. (Ap) c. 7-28+810 p. il. 8°, $5.

Footner, Hulbert.
Two on the trail; a story of the far northwest; il. by W. Sherman Potts. Garden City, N. Y., Doubleday, Page, '11. (F25) c. '10-'11. 8+349 p. D. $1.20, fixed.

For her namesake. Langton, S. $1.25 n. Estes.

For truth and freedom. Gordon, A. C. $1.25. Neale.

FORAGE PLANTS.
See Feeding and feeding stuffs.

Forbes, A. C.
The development of British forestry. [N. Y., Longmans,] '10, ['11.] (Ja14) 11+274 p. pls. O. $3 n.

Forbes, Neville.
The position of the Slavonic languages at the present day; an inaugural lecture delivered before the University of Oxford, November 29, 1910. N. Y., [Oxford Univ.,] '10, ['11.] (Mr25) 32 p. O. pap., 35 c.

Ford, H: Jones.
The cost of our national government; a study in political pathology. N. Y., [Lemcke & B.,] '10, ['11.] (F4) c. '10. 15+147 p. O. (Columbia Univ. lectures; George Blumenthal Foundation.) $1.50 n.

Ford, Jeremiah Denis Matthias, ed.
Old Spanish readings, selected on the basis of critically edited texts; ed., with introd., notes and vocabulary. Bost., Ginn, '11. (Je24) c. 43+312 p. D. (International modern language ser.) $1.50.

Ford, Sewell.
Torchy; il. by G: Brehm and Ja. Montgomery Flagg. N. Y., Clode, '11. (My20) c. '09-'11. 311 p. D. $1.25 n.

Ford, Tirey L.
California state prisons; their hist., development and management. [San Francisco, T. L. Ford,] '10, ['11.] (Ja) 78 p. il. pors. fold. plans, diagrs., 8°, gratis.

Foreign and colonial patent laws. Fairweather, W. C. $3. Van Nostrand.

FOREIGN MISSIONS.
See Missions and missionaries.

FOREST FIRES.
See Forests and forestry.

FOREST INSECTS.
See Insects.

Forest spy. Ellis, E: S. 50 c. Hurst & Co.

FORESTS AND FORESTRY.
Glenn, L. C. Influence of forests on streams. 50 c. Engineering Assn. of South.
Graves, H: S. Principles of handling woodlands. $1.50 n. Wiley.
Graves, H: S., *and* Ziegler, E. A. Woods: man's hdbk. Gov. Pr. Off.
Hall, R. C., *and* Ingall, O. D. Forest conditions in Illinois. 60 c. Ill. State Lab'y Nat. Hist.
Moore, W. M., *and* Jackson, E. R. Forest nurseries for schools.
Shaw, J: W: How to cruise timber. $1. J: W: Shaw.
United States. Dept. of Agriculture. *Forest Service.* Light burning in California forests.—Publications of the Forest Service. gratis. Gov. Pr. Off.
Zon, R. Forest resources of the world. Gov. Pr. Off.
See also Great Britain; — Insects; — Rodents; — Trees;—*also* England.

Forged in strong fires. Ironside, J: $1.25 n. Little, Brown.

"Forget it." Claussen, I. v. $1.50. Broadway.

Forging of passion into power. Boole, M. E. $1.50 n. Kennerley.

Forgotten shrines. Camm, B. $6 n. Herder.

Forman, H: Ja.
The ideal Italian tour. Bost., Houghton Mifflin, '11. (Ap22) c. 10+413 p. pls. S. leath., $1.50 n.

Forman, Justus Miles.
The unknown lady; a novel. N. Y., Harper, '11. (F25) c. 350 p. front. D. $1.50.

Forman, S: Eagle.
Essentials in civil government; a textbook for use in schools. [Illinois ed.; Michigan ed.; Wisconsin ed.] N. Y., Am. Book Co., '11. (Je10) 251+32; 251+31; 251+32 p. D. ea., 60 c.

Formulas and constants for gas engine design. N. Y., Industrial Press, '10, ['11.] (Mr4) c. '10. 46 p. il. diagrs., 8°, (Machinery's reference ser.) 25 c.

Fornel, Mme. Sophie Victorine Perrault, ["Pierre Perrault," pseud.]
Les lunettes de grand'maman; dessins de J. Geoffroy; ed., with notes and vocab., by Mary Sinclair Crawford. N. Y., Holt, '11. (Ap22) c. 5+121 p. il. S. 35 c.

Forrester, Dexter J.
Bungalow boys. N. Y., Hurst, '11. (My) 50 c.

Forster, E: Morgan.
Howards End. N. Y., Putnam, '10, ['11.] (Ja28) 5+422 p. D. $1.35.
A room with a view. N. Y., Putnam, '11. (My13) 6+364 p. D. $1.35 n.

Fortunata. Patterson, M. $1.30 n. Harper.

Fortunes of Nigel. *See* Scott, *Sir* Wa.

Forty years of the University of Minnesota. Johnson, E. B., *ed.* $7.50. General Alumni Assoc.

FOSSILS.
See Paleontology.

Foster, Joel McCamant.
Million egg farm; narrative of the origin and development of the Rancocas poultry farm, the largest egg-producing plant in the world, written by its founder. Phil., W. Atkinson Co., '10, ['11.] (F) c. '10. 80 p. il. 8°, 25 c.

Foster, J: Buckingham, ed.
How to pitch. N. Y., Am. Sports Pub., ['11.] (My) c. 11-80 p. il. por. 16°, (Spalding's athletic lib.) pap., 10 c.
Spalding's official baseball guide, 1911. 35th year. N. Y., Am. Sports Pub., ['11.] (Mr25) 405 p. pors. S. (Spalding's athletic lib.) pap., 10 c.
Spalding's official base ball record; 4th year, 1911. N. Y., Am. Sports Pub., '11. (Ja21) c. 371 p. pors. S. (Spalding's athletic lib.) pap., 10 c.

Foster, Rabbi Solomon.
Workingman and the synagogue. Newark, N. J., S. Foster, ['11.] (My) 60 p. 8°.

Foster, W: Trufant.
Administration of the college curriculum. Bost., Houghton Mifflin, ['11.] (Ap29) c. 14+390 p. (10 p. bibl.) D. $1.50.

FOUNDING.
See Foundries.

FOUNDRIES.
Hdbk. for ironfounders. $1. Spon & C.
Loughry, J. C. How to install a foundry cost system. $3. J. C. Loughry.
Roxburgh, W. General foundry practice. $3.50. Van Nostrand.
See also Iron.

Four epochs of life. Muncie, *Mrs.* E. H. $1.50. Everett Pub.

Four in family. Sumerwell, F. P. $1 n. Bobbs-Merrill.

Four-year course in education in our colleges and universities. Sutton, W: S. $1.10. Univ. of Texas.

Fowler, G: Little.
Locomotive breakdowns, emergencies, and their remedies; an up-to-date catechism; enl. and rev. to date by W: W. Wood; contains over 500 practical questions with their answers. 7th rev. ed. N. Y., Henley, '11. (My20) c. 293 p. front. il. 16°, $1.

Fowler, Gilbert J:
An introduction to bacteriological and enzyme chemistry. N. Y., Longmans, ['11.] (Mr18) 6+328 p. (6 p. bibl.) D. $2.10 n.

Fowler, Nathaniel Clark, jr.
Practical salesmanship; a treatise on the art of selling goods, by Nathan C. Fowler, jr.; assisted by 29 expert salesmen, sales-managers and prominent business men Bost., Little, Brown, '11. (Ap22) c. 17+317 p. D. $1 n.

Fowler, W: H., ed.
Fowler's mechanical engineers' pocket book, 1911. 13th annual ed. [N. Y., Van Nostrand, '11.] (Je3) 653 p. S. cl. bds., 50 c. n.

Fox, Fontaine T.
A study in Alexander Hamilton. Wash., D. C., Neale, '11. (Ap29) c. 171 p. D. $1 n.

Fox, Simeon M.
Early hist. of the Seventh Kansas Cavalry. Topeka, Kan., State Hist. Soc. Kan., '10, ['11.] (Ja) 16 p. pap., gratis.

FOXBOROUGH, Mass.
Vital records of Foxborough. $3.25. New England Historic Geneal. Soc.

FOXHOUND.
See Dog.

Fox's athletic lib. 16°. R: K. Fox.
—McGraw. Scientific baseball. 25 c.; 10 c.

Foy, Fk.
Money in poultry and squabs. Des Moines, Ia., F. Foy, ['11.] (Ap) 77 p. O. pap., 10 c.

Frame, And. Jay.
The world's solution—how to prevent "cash suspension by banks"; address. [Waukesha, Wis., A. J. Frame, '10,] ['11.] (Je) 15 p. O. pap., gratis.

FRAMING.
See Carpentry.

FRANCE.
Betham-Edwards, M. B. French men, women and books. $2.50 n. McClurg.
Guerber, H. A. Story of modern France. 65 c. Am. Book Co.
Kingsley, R. G. In the Rhône country. $3 n. Dutton.
Perkins, J. B. France in the American Revolution. $2 n. Houghton Mifflin.
Stevenson, R. L: Inland voyage, and Travels with a donkey. 40 c. Am. Book Co.
Stevenson, R. L: Inland voyage and Travels with a donkey. 35 c. Ginn.
See also Cévennes mountains; — Theatre; — *also* Henry II.;—Henry IV.;—Marie Antoinette;—Napoleon I.;—Orleans, Philippe, *Duc* d';—Pompadour, *Marquise* de.

Francesca of d'Annunzio. Cosulich, G. 50 c. G. Cosulich.

Francis, T: E., rep.
See Missouri. *St. Louis, Kansas City and Springfield cts of appeals.* Cases.

Francis of Assisi, St.
Seraphic keepsake; written for Brother Leo. N. Y., Benziger, '11. (Mr11) 12°, $1 n.

Frank, H:
Psychic phenomena, science and immortality; being a further excursion into unseen realms beyond the point previously explored in "Modern light on immortality," and a sequel to that previous record. Bost., Sherman, French, '11. (My20) c. 556 p. O. $2.25 n.

Frank, Maude M.
High school exercises in grammar. N. Y., Longmans, '11. (My6) c. 84+198 p. D. 75 c.
Frank Armstrong's vacation. Colton, M. N. 60 c. Hurst.

Frankenfield, Budd.
See Swenson, Bernard Victor.

FRANKLIN, Benjamin.
Fels, J. Franklin and freedom. 5 c. D. Kiefer.

Franklin, C: Kendall.
What nature is; an outline of scientific naturalism. Bost., Sherman, French, '11. (F18) c. '10. 3+74 p. D. 75 c. n.

Fraser, Sir And. Henderson Leith.
Among the Indian rajahs and ryots. Phil., Lippincott, '11. (Ap15) 360 p. il. 8°, $4 n.

Fraser, Rob.
The fire opal. N. Y., Clode, '11. (Mr4) c. 6+311 p. 12°, $1.25.

Fraser, Wilber J:
Economy of the round dairy barn. Urbana, Ill., [Univ. of Ill.,] '10, ['11.] (Mr) 44 p. il. 8°, (Univ. of Ill.; Agricultural Experiment Station, bull.) pap., gratis.

—, and Hayden, Cassius Clay.
Alfalfa hay vs. timothy hay and alfalfa hay vs. bran for dairy cows. Urbana, Ill., [Univ. of Ill.,] '10, ['11.] (Mr) 131-144 p. 8°, (Univ. of Ill.; Agricultural Experiment Station, bull.) pap., gratis.

Fratcher W: F.
Fratcher's instantaneous calculator. [Detroit, Mich., Instantaneous Calculator Co., '11.] (Je10) c. 6 p. f°, with book of instructions, $5.

Fraternity; compilation of historical facts and addresses pertaining to fraternalism in general and the fraternal system in particular; helpful and timely suggestions for organizers and addresses on varying occasions and ceremonies in both local and supreme bodies. Rochester, N. Y., Fraternal Monitor, '10, ['11.] (F) c. '10. 576 p. 12°, $2.

"FRAU AJA."
See Goethe, *Frau* Katharine Eliz. Textor von.

Frau Sorge. *See* Sudermann, Herman.

Frazer, Ja. G.
The golden bough; a study in magic and religion. 3d ed. In 5 pts. pt. 1, The magic evolution of kings. In 2 v. N. Y., Macmillan, '11. (Ap22) 32+426; 11+417 p. front. 8°, $6.50 n.

Freddy Carr's adventures. Garrold, R. P. 85 c. Benziger.

FREDERICKSBURG, Pa.
Grumbine, E. Stories of old Stumpstown. $1.30. Lebanon Co. Hist. Soc.

Free, E: Elway, and Westgate, J: Minton.
Control of blowing soils. '10, ['11.] (F) 23 p. il. 8°, (U. S., Dept. of Agriculture; Farmers' bull.)

FREE TRADE.
See **Tariff.**

Free will. Gruender, H. 50 c. n. Herder.

Freehand cooking on scientific principles. Chic., [Am. Sch. Home Economics,] '10, ['11.] (F18) c. '10. 36 p. il. 12°, 10 c.

Freeman, A. C.
See American decisions.—Am. state repts.

Freeman, Eliz. Anderson.
Pilgrimage to Rubidoux; [a poem.] [Riverside, Cal., W. D. Clark,] '11. (Je) c. 14 p. il. obl. 16°, $4.

FREEMASONRY.
Barratt, N. S., *and* Sachse, J. F., *comps.* Freemasonry in Pennsylvania, 1727-1907. $3. Grand Lodge F. & A. M.
Burdick, H. L., *and* Wagner, J: U. Hist. of the Eastern Star and the Mystic Shrine. $1. McClure Pub.
Fuss, A. C. Freemasonry made plain. 40 c. A. G. Fuss.
Gillespie, H. L. F. Universalist church and freemasonry. 35 c. n. H: Gillespie.
Grimshaw, W: H: Hist. of colored freemasonry. $1.25. Macoy Pub.
Harper, K. N., *comp.* History of the Grand Lodge and of freemasonry in the District of Columbia. $2.25. K. N. Harper.
Mackey, A. G. Lexicon and hist. of freemasonry. $10. McClure Pub.
Russell, W: H. Masonic facts for masons. 50 c. Dick & Fitzgerald.
Street, J. K. Morals of freemasonry. $1. J. K. Street.
See also Order of the Eastern Star.

FREIGHT RATES.
See **Railroads.**

French, Allen.
How to grow vegetables and garden herbs; a practical handbook and planting table for the vegetable gardener. [New ed.] N. Y., Macmillan, '11. (Je3) c. '07. 26+312 p. D. $1.75 n.
Published in 1907 as "The book of vegetables."
The siege of Boston. N. Y., Macmillan, '11. (F25) c. 11+450 p. pls. D. (Stories from American history.) $1.60 n.

French, Mrs. C: Ellis.
See Warner, Anne.

French, C: Newton, comp.
Aaron French and his descendants. [Chic., C: N. French,] '10, ['11.] (Ja) c. '10. 31 p. 16°, $1.

FRENCH, Edwin Davis.
Lemperly, P. Book-plates and other engravings by Edwin Davis French. $1.50. Rowfant Club.

French, G:, ed.
New England, what it is and what it is to be. Bost., Bost. Chamber of Commerce, [DeWolfe & Fiske Co., Agts., 20 Franklin St.,] '11. (My6) c. 12+431 p. il. maps, O. $2.

French, J: Calvin, ed.
See Knapp, Ella Adelaide, *ed.*

FRENCH AND INDIAN WAR.
See Aroostook war.

FRENCH FAMILY.
See Genealogies.

FRENCH FICTION.
See French literature.

FRENCH LANGUAGE.
Balzac, H. de. Le Cousin Pons. 90 c., G: Wahr.
Dumas, A. Histoires d'animaux. 50 c.; Teachers' ed., 60 c. Longmans.
Fornel, *Mme.* S. V. P. Les lunettes de grandmaman. 35 c. Holt.
La Bruyère, J. de. Les caratères ou les moeurs de ce siècle. 35 c. n. Macmillan.
Laurie, A., *pseud.* Mémoires d'un collégien. 50 c. Heath.
Maistre, X. de. La jeune Siberienne. 30 c. Heath.
Marbot, J-B. M. de, *Baron.* Marbot à Austerlitz à y Iéna, et en Espagne.—Marabot à Ratisbonne, sur la Danube, a Essling et à Wagram. ea., 50 c. Longmans.
Maupassant, G. de. L'auberge, et autres contes. 25 c. W: R. Jenkins Co.
Molière, J. B. P. de. Les femmes savantes. 40 c. Am. Book Co.
See also English language;—Singing.

FRENCH LITERATURE.
Benedict, R. D., *comp.* Stories from old French chronicles. $1.50 n. Badger.
Lowell, Mass. City Library. French fiction in the Lowell City Library. gratis. Lowell City Lib.

French men, women and books. Betham-Edwards, M. B. $2.50 n. McClurg.

FRENCH REVOLUTION.
Belloc, H. French Revolution. 75 c. n. Holt.
Birch, U. Secret societies and the French Revolution. (4 p. bibl.) $1.50 n. J: Lane.

Frenssen, Gustav.
Klaus Hinrich Baas; the story of a self-made man; auth. tr. from the German by Esther Everett Lape and Eliz. Fisher Read. N. Y., Macmillan, '11. (Mr11) c. '09-'11. 440 p. D. $1.50.

Freud, Sigmund.
Three contributions to the sexual theory; auth. tr. by A. A. Brill; with introd. by Ja. J. Putnam. N. Y., Journ. of Nervous and Mental Disease Pub., '10, ['11.] (Ja) c. '10. 10+91 p. 8°, (Nervous and mental disease monograph ser.) $2.

Freund, Ernst.
Cases on administrative law; selected from decisions of English and American courts. American casebook ser.; Ja. Brown Scott, gen. ed. St. Paul, Minn., West Pub., '11. (F) c. O. $4.

Friar saints ser., Dominican lives; ed. by Bede Jarrett and C. M. Antony. il. S. Longmans.
—Conway. Saint Thomas Aquinas of the Order of Preachers (1225-1274). 50 c. n.
—Costelloe. Saint Bonaventura. 50 c. n.

Friendly lib. S. $1.25 n. Macmillan.
—Book of love.

FRIENDLY SOCIETIES.
See Secret societies.

Friendly talks to managers. Bunn, P. V. 25 c. J. W. Thompson Co.

FRIENDS (Society of).
See Hicks, Elias.

FRIENDSHIP.
Gift of friendship. 50 c. Wilde.

Frith, H:
How to read character in handwriting; or, the grammar of graphology described and illustrated with numerous autographs, and explanatory diagrams of handwriting selected from various sources. N. Y., Platt & P., ['11.] (Ap8) 6+138 p. D. 50 c.
Practical palmistry; a treatise on chirosophy based upon actual experiences; with numerous il. by Edith A. Langton. N. Y., Platt & P., ['11.] (Ap8) 6+138 p. D. 50 c.

Frizell, W: Givens, and Greenfield, G: H:
Around the world on the "Cleveland"; il. from photographs taken by members of the party. Dayton, O., Frizell & Greenfield, [503 Conover Bldg.,] '10, ['11.] (Ap29) 307 p. fold. map, D. $1.50.

Frohman, Dan.
Memoirs of a manager; reminiscences of the old Lyceum and of some players of the last quarter century. Garden City, N. Y., Doubleday, Page, '11. (Ap22) c. '10-'11. 17+235 p. pors. D. $1 n.

Froley, J: W:, and Smith, Clarence Beaman.
System of tenant farming and its results. '11. (My) 20 p. tabs., 8°, (U. S., Dept. of Agriculture; farmers' bull.)

From freedom to despotism. Hollingsworth, C: M. $1.50 n. C: M. Hollingsworth.

From memory's shrine. Elizabeth, *Queen of Roumania.* $2.50 n. Lippincott.

From rough rider to president. Kullnick, M. $1.50 n. McClurg.

From the four winds. Meakin, J: P., *comp.* $1.50. J: P. Meakin.

From the throne of Saul to Bethlehem. Medbury, C: S. 50 c. Standard Pub.

From western China to the Golden Gate. Sprague, R. 85 c. Lederer, Street & Zeus Co.

Front rank teacher training ser., Advance course. 12°. Christian Pub.
—Shepherd. Religious pedagogy in the modern Sunday school. 25 c.

Frontier angel. Ellis, E: S. 50 c. Hurst.

Frost, Harwood.
Art of roadmaking. N. Y., Engineering News Pub. '11. (Ap) 18+544 p. il. 8°, $3 n.
Formerly published by H. Frost.
—, comp. Good engineering literature; what to read and how to write; with suggestive information on allied topics. Chic., Chic. Bk. Co., 226 S. La Salle St., ['11.] (Je3) c. 12+422 p. D. $1 n.

Frost, Wade H.
Acute anterior poliomyelitis (infantile paralysis) a précis. '11. (My) 52+4 p. (4 p. bibl.) diagrs., 8°, (U. S., Public Health and Marine Hospital Service; Public Health bull.)
See Anderson, J: F.

Frost, W: Dodge.
Tuberculosis or consumption, with special reference to Wisconsin conditions. Madison, Wis., Univ. of Wis., '09, ['11.] (F) 75 p. il. 8°, (Univ. of Wis. extension ser.) pap., 40 c.

FRUIT.

Favor, E. H. Fruit-growers' guide-book. $1. Fruit-Grower.

Meyer, F. N: Agricultural explorations in the fruit and nut orchards of China. Gov. Pr. Off.

Tritschler, C: H:, *and* Buchanan, W. D. Pract. treatise of how to grow flowers, fruits, vegetables, shrubbery, evergreens, shade trees, ornamental trees; plant pests, diseases and remedies. $1. McQuiddy Pr.

See also Agriculture;—Citrus culture;—Fertilizers;—Gardens and gardening;—Strawberries.

Fruits of enlightenment. *See* Tolstoi, *Count* Lyoff Nikolaieviche.

Fruits of public regulation in New York. Maltbie, M. R. 25 c. Am. Acad. Pol. Sci.

Fruits of the devotion to the Sacred Heart. Graham, W: 75 c. J. F. Wagner.

FUEL.

Fernald, R. H. Features of producer-gas power-plant development in Europe.—Recent development of the producer-gas power plant in the U. S. Gov. Pr. Off.

Fulham, Volney Sewall.

Fulham genealogy, with index of names and blanks for records. Burlington, Vt., [V. S. Fulham,] '10, ['11.] (Je) 291 p. il. pors. 8°, leath., $5.

FULHAM FAMILY.

See Genealogies.

Fuller, Anna.

Later Pratt portraits sketched in a New England suburb; il. by Maud Tousey Fangel. N. Y., Putnam, '11. (Ap1) c. 7+415 p. D. $1.50 n.

Fuller, Caroline Macomber.

The bramble bush. N. Y., Appleton, '11. (Ap1) c. 307 p. front. D. $1.25 n.

Fuller, C: H., Company's directory of leading publications. v. XXII., 1910-1911. Chic., C: H. Fuller Co., 378-388 Wabash Ave., ['11.] (Je17) 668 p. maps, S. leath., $2.

Fuller, Myron Leslie.

Underground waters for farm use. Wash., D. C., Gov. Pr. Off., '10, ['11.] (Ja) 58 p. il. diagrs., 8°, (U. S., Dept. of the Interior, Geolog. Survey, water-supply paper.)

FULLER, Sarah Margaret.

Braun, F: A: Margaret Fuller and Goethe. $1.35 n. Holt.

Fuller-Maitland, J: Alex.

Brahms; with 12 illustrations. N. Y., J: Lane, '11. (Mr4) 11+263 p. O. (New library of music ser.) $2.50 n.

Fullerton, Anna Martha, M.D.

Obstetric nursing. 7th ed., rev. Phil., Blakiston, '11. (Mr) 15+272 p. il. 12°, $1.

FULTON COUNTY, Md.

Miller, M. L., *comp.* Home folk; a series of stories by old settlers of Fulton County, Indiana. 2 v. $1; 50 c. M. L. Miller.

Fulwider, Addison L.

History of Stephenson County, Illinois; a record of its settlement, organization and three-quarters of a century of progress. In 2 v. Chic., S. J. Clarke Pub., [358 Dearborn St.,] '10, ['11.] (Ap8) c. pls. pors. 4°, $18.

Function of the church in modern society. Tucker, W: J. 50 c. n. Houghton Mifflin.

Fundamentals in education, art and citizenship. Raymond, G: L. $1.40 n. Funk & W.

FUNGI.

Pool, R. J: *Erysiphaceae* of Nebraska. 25 c. Univ. of Neb.

Funk, H: Dan.

Hist. of Macalester College; its origin, struggle and growth. St. Paul, Minn., [J. M. Hodgman,] '10, ['11.] (Je) 304 p. il. pors. 12°, $1.35.

Funk, Jacob.

War versus peace; a short treatise on war: its causes, horrors, and cost; and peace: its history and means of advancement. Elgin, Ill., Brethren Pub. Ho., '10, ['11.] (F18) c. '10. 175 p. 12°, 75 c.

FURNACES.

Boiler furnaces. 25 c. Industrial Press.

Ray, W. T., *and* Kreisinger, H: Flow of heat through furnace walls. Gov. Pr. Off.

FURNITURE.

Hessling, E., *comp. and ed.* Empire furniture [period of Napoleon I.]. $20. B. Hessling.

Moore, F. F. Commonsense collector; hdbk. of hints on the collection and the housing of antique furniture. $3. Doran.

Raeth, G: A. Home furniture making. 60 c. Drake.

See also House decoration.

Fuss, Albertus G.

Freemasonry made plain; an analysis of the policy, rules, practices and tendency of the order, by a mason released from his obligations of secrecy. Williamsport, Md., A. G. Fuss, ['11.] (Je3) c. 80 p. D. pap., 40 c.

Futrelle, Jacques.

The high hand; with il. by Will Grefé. Indianapolis, Bobbs-Merrill, ['11.] (My13) c. 295 p. D. $1.25 n.

Future citizen. Myers, F. A. $1.20 n. Sherman, French.

FUTURE LIFE.

Birgham, W. D. What is eternal life? $1.40 n.; $1 n. W. D. Bingham.

Celestine, *Rev.* Eternity. 40 c. J. F. Wagner.

Dickinson, G. L. Religion and immortality. 75 c. n. Houghton Mifflin.

Jukes, A. New man and the eternal life. $2. Longmans.

Kinsley, W: W. Man's tomorrow. $1.20 n. Sherman, French.

Peters, M. C. Hebrew hopes of heaven. 50 c. Jewish Times Press.

Segno, A. V. Life in the great beyond. $1. Segnogram Press.

See also Catholic church; — Death; — Hell;—Immortality;—Salvation;—Theosophy.

Fyfe, J: W:

Pocket essentials of modern materia medica and therapeutics; with formulary by G: W. Boskowitz. Cin., Scudder Bros. Co., '11. (F) c. 344 p. 12°, $2.

Published 1903 under title The essentials of modern materia medica and therapeutics.

Fyvie, J:

Noble dames and notable men of the Georgian era. N. Y., J: Lane, '11. (Mr4) 6+255 p. pors. O. $3.50 n.

Gaboriau, Emile.
File no. 113. Bost., Little, Brown, '10, ['11.] (F) 75 c.

Gabrini, Rev. Fs.
Meditations on the Blessed Virgin; from the German. New ed., carefully rev. by Rt. Rev. Alex. MacDonald. N. Y., Christian Press Assn. Pub., ['11.] (Je24) c. 384 p. 12°, $1 n.

Gade, J: Allyne.
Cathedrals of Spain. Bost., Houghton Mifflin, '11. (Mr4) c. 14+279 p. pls. O. $5 n.

Gage, Mrs. Mary Eldora Mott.
Royal descent and colonial ancestry of Mrs. Harley Calvin Gage. Wash., D. C., M. E. Gage, '10, ['11.] (F) 32 p. 8°, pap., gratis.

GAGE FAMILY.
See Genealogies.

Gage making and lapping. N. Y., Industrial Press, '10, ['11.] (Mr4) c. '10. 38 p. il. 8°, (Machinery's reference ser.) 25 c.

Galax gatherers. Guerrant, E: O. $1. Onward Press.

Galbraith, Anna Mary.
Personal hygiene and physical training for women. Phil., Saunders, '11. (F) c. 371 p. il. 8°, $2 n.

Gale, Hoyt S.
Coal fields of northwestern Colorado and northeastern Utah. ['11.] (F) 265 p. il. diagrs., (U. S., Dept. of the Interior, U. S. Geolog. Survey, bull.) pap., 60 c.

Gale, Zona.
Loves of Pelleas and Etarre. N. Y., Grosset & D., '10, ['11.] (F) 75 c.
Romance Island. N. Y., Grosset & D., '10, ['11.] (F) 75 c.

GALL-STONES.
Robson, A. W: M., *and* Cammidge, P. J: Gall stones. $1.50 n. Oxford Univ.

Gallerani, Father Alessandro.
Jesus all great; tr. by F. Loughnan. N. Y., P. J. Kenedy & Sons, ['11.] (F) c. '10. 256 p. 16°, 50 c.

Galley slave's ring. Sue, E. 50 c. N. Y. Labor News Co.

Gallichan, Catherine Gasquoine Hartley, [Mrs. Wa. M. Gallichan.]
Moorish cities in Spain. Bost., Caldwell, '10, ['11.] (F) (Belgravia ser. of art monographs.) leath., $1.50 n.; $1.75 n.

Gallichan, Mrs. Wa. M.
See Gallichan, Catherine Gasquoine Hartley.

Gallon, Tom.
The rogue's heiress; a novel. N. Y., Dillingham, '11. (Mr11) c. 7-315 p. front. D. $1.50.

Galloway, Ja. H.
Staining, varnishing and enamelling. N. Y., Painter's Mag., '10, ['11.] (Ap) 122 p. 12°, ("Decorator" ser. of pract. hdbks.; ed. by Arth. Seymour Jennings.) $1.25.

Galpin, Rev. Fs. W:
Old English instruments of music; their history and character; with an appendix and a list of books of reference. Chic., McClurg, '11. (Mr4) 25+327 p. pls. O. $2.50 n.

Galsworthy, J:
Joy; a play on the letter "I," in three acts. N. Y., Scribner, [imported,] '10, ['11.] (F) 94 p. 12°, 60 c. n.
The little dream. N. Y., Scribner, '11. (Je24) c. 35 p. D. 50 c. n.
The patrician. N. Y., Scribner, '11. (Mr11) c. 393 p. D. $1.35 n.

Gamblers (The). Klein, C: $1.50. Dillingham.

GAMBLING.
Brolaski, H. Easy money. $1. Searchlight Press.

Gambrill, J: Montgomery.
Leading events of Maryland history; with topical analyses, references, and questions for original thought and research. Rev. and enl. Bost., Ginn, ['11.] (Ja7) c. '10. 15+374 p. il. maps, 12°, 90 c.

GAME FOWL.
See Birds;—Shooting.

GAME LAWS.
Chase, H. Powers, duties and work of game wardens [incl. Vermont game laws]. 50 c. Tuttle Co.

GAMES.
Bloomfield, D. Games and puzzles for the musical. 50 c. T. Presser Co.
Calhoun, A. R. Healthful sports for boys. 20 c. Christian Herald.
See also Athletics;—Baseball; — Basket ball; — Chess;—Cards; — Indians; — Kindergarten; — Tennis.

Games and amusements; including round games, billiards, table games, charades, cards, tricks, etc. N. Y., Platt & P., ['11.] (Ap8) 140 p. front. D. 50 c.

Gammon, S: R.
The evangelical invasion of Brazil; or, a half century of evangelical missions in the land of the southern cross. Richmond, Va., Presb. Com. of Pub., '10, ['11.] (Ap1) c. 179 p. front. pls. pors. map, 8°, 75 c.

Gannett, S: Stinson, and Baldwin, D: H:, comps.
Results of spirit leveling in Illinois, 1896-1908, inclusive. '10, ['11.] (F) 74 p. 8°, (U. S., Dept. of the Interior, Geolog. Survey, bull.) pap., 10 c.

Ganter-Schwing, Jos.
The American method of tone production. Chic., [J. Ganter-Schwing,] '11. (Mr25) 40 p. 12°, $1.25.

Gantvoort, A. J.
Studies for the acquirement of sight singing. In 3 bks. Cin., W. H. Willis & Co., '10, ['11.] (F) 85; 148; 213 p. bk. 1, 75 c.; bk. 2, $1; bk. 3, $1.25.

GARAGES.
Comstock, W: P., *comp.* Garages and motor boat houses. $2. W: T. Comstock.

Garber, J: Palmer.
Annals of educational progress in 1910; a report upon current educational activities throughout the world. Phil., Lippincott, '11. (Ap1) c. 396 p. D. (Lippincott's educational ser.; ed. by Martin G. Brumbaugh.) $1.25 n.

GARDENS AND GARDENING.
Bardswell, F. A. Herb-garden. $2 n. Macmillan.
Barnes, P. T., *comp.* Suburban garden guide. 25 c. Suburban Press.

GARDENS AND GARDENING.—*Continued.*

Davis, J. R. Up-to-date truck growing in the South. $1. Cultivator Pub. Co.

Ely, *Mrs.* H. R. Pract. flower garden. $2 n. Macmillan.

French, A. How to grow vegetables and garden herbs. $1.75 n. Macmillan.

Kennerley, C. H. Facts and figures; or, the A B C of Florida trucking. $1. Kennerley's Seed Store.

Macfeat, M. Elem. agriculture and school gardening at Winthrop. gratis. Winthrop Coll.

Miller, C. H., *comp.* Garden and farm almanac for 1911. 25 c. Doubleday, P.

Pammel, L: H. Weeds of the farm and garden. $1.50. O. Judd Co.

Roberts, H. Beginners' book of gardening. $1 n. J: Lane.

Rockwell, F. F. Home vegetable gardening. $1 n. Winston.

Tritschler, C: H., *and* Buchanan, W. D. Pract. treatise of how to grow flowers, fruits, vegetables, shrubbery, evergreens, shade trees, ornamental trees; plant pests, diseases and remedies. $1. McQuiddy Pr.

See also **Agriculture;—Botany;—Farms and farming;—Fertilizers;—Flowers;—Forests and forestry;—Fruits;—Landscape gardening;—Parks;—Roses;—Weeds.**

Gardens of Gray's Inn. Searle, C. $1.50 n. Longmans.

Gardner, H: Alfr., and Schaeffer, J: Ahlum.

The analysis of paints and painting materials. N. Y., McGraw-Hill, '11. (F18) c. '10. 9+100 p. il. tabs., 8°, $1.50.

Properties and structure of certain paint pigments. Phil., Paint Manuf. Assn., '10, ['11.] (F) 36 p. il. 8°.

Gardner, Wa. Myers.

Mercerized and artificial fibres, and the dyeing of textile materials. N. Y., Van Nostrand, '10, ['11.] (F) $2 n.

Gardner, W: E:

Churchman's supplement to the Upward path; for leaders of mission study classes, and the Junior Auxiliary who wish information on what the church is doing in the South. N. Y., Bd. of Missions, '10, ['11.] (F) pap., 35 c.

Gareis, Karl.

Introd. to the science of law; tr. from the 3d rev. ed. of the German by Alb. Kocourek, with an introd. by Roscoe Pound. Bost., Bost. Bk. Co., '11. (Mr) c. O. $3.50.

Garfield, Ja. Freeman Dana.

Fitchburg soldiers of the Revolution; paper read at a meeting of the Fitchburg Historical Society, May 20, 1895. Fitchburg, Mass., J. F. D. Garfield, '10, ['11.] (F) 63 p. 8°, pap., $1.

General James Reed. Fitchburg, Mass., J. F. D. Garfield, '10, ['11.] (F) 14 p. por. pap., 25 c.

Gariner, F. E., and Clymer, Reuben Swinburne, D.D., ["Pythagoras 38," pseud.]

Christhood and adeptship; a work giving the laws which lead to success and soul illumination, and will give the people the religion they have been looking for; the illumination of the soul. Allentown, Pa., Philosophical Pub., ['11.] (Mr25) c. '10. 101 p. 8°, 75 c.

Garland, D: S., ed.

See American and English annot. cases.

Garland, Hamlin.

Hesper. N. Y., Grosset & D., '10, ['11.] (F) 50 c.

Garland of childhood. Withers, P., *comp.* $1.50 n. Holt.

Garner, S:

Essentials of Spanish grammar. N. Y., Am. Book Co., ['11.] (My13) c. 232 p. D. $1.

Garnett, E:

Hogarth. N. Y., Dutton, '11. (Ja7) 16+208 p. il. 24°, (Dutton's popular lib. of art.) 75 c. n.; leath., $1 n.

Garrett, Alb. Osbun.

Spring flora of the Wasatch region. Salt Lake City, Utah, Skelton Pub., '11. (My13) c. 12+106 p. D. $1.25.

Garrod, Archibald E.

Inborn errors of metabolism; the Croonian lectures del. before the Royal College of Physicians of London, in June, 1908. N. Y., Oxford Univ., '10, ['11.] (F) 168 p. 8°, $1.35 n.

Garrold, Rev. R. P.

Boys of St. Bath; a day school story. N. Y., Benziger, '10, ['11.] (F) il. 12°, 80 c. n.

Freddy Carr's adventures; a sequel to "Freddy Carr and his friends." N. Y., Benziger, '11. (Ap8) c. 262 p. D. 85 c.

Garshin, Vsevolod Mikharlovich.

A red flower; a story; tr. from the Russian. Phil., Brown Bros., '11. (Je3) c. 37 p. D. (Modern authors' ser.) bds., 25 c.

Garst, Mrs. Laura DeLany.

In the shadow of the drum tower. Cin., Foreign Christian Missionary Soc., ['11.] (Je) c. 136 p. front. pls. pors. 50 c.

Garvice, C:

Wounded heart; or, sweet as a rose. N. Y., J. S. Ogilvie Pub., '11. (My) 399 p. 12°, (Railroad ser.) pap., 25 c.

GAS AND GAS FITTING.

Fernald, R. H. Features of producer-gas power-plant development in Europe.—Recent development of the producer-gas power plant in the United States. Gov. Pr. Off.

Hornby, J: Text-bk. of gas manufacture for students. $2.50 n. Macmillan.

GAS ENGINES.

See Engines.

Gascoigne, Sir G:

Complete works; ed. by J: W. Cunliffe. In 2 v. v. 2, The glasse of government, The princely pleasures of Kenelworth Castle, and other poems and prose works. N. Y., Putnam, ['11.] (F25) 598 p. por. 8°, $1.50 n.

GASES.

First aid for persons overcome by gas. $4.25. United Gas Improvement Co.

Townsend, J: F. Theory of the ionization of gases by collision. $1.25 n. Van Nostrand.

Gaskell, Mrs. Eliz. Cleghorn Stevenson.
Cranford. N. Y., Dutton, '10, ['11.] (F) 14+255 p. 16°, (Everyman's lib.) 35 c. n.; leath., 75 c. n.
Wives and daughters; with introd. by C. K. Shorter. N. Y., Oxford Univ., '10, ['11.] (F) (World's classics.) 35 c. n.; leath., 75 c. n.

Gasology; being a reprint from the gas engine course of *Gas Review.* Madison, Wis., Gas Review, ['11.] (Ja14) c. '10. 95 p. il. 12°, 50 c.

Gasquet, Bp. Fs. Aidan.
Order of the Visitation. N. Y., Benziger. '10, ['11.] (F) 16°, 60 c. n

Gates, W: Edmond.
Commentary upon the Maya-Tzental Perez codex, with a concluding note upon the linguistic problem of the Maya glyphs. Point Loma, Cal., Aryan Theosophical Press, '10, ['11.] (F25) c. '10. 64 p. il. facsims., 8°, $2.
Commentary upon the Maya-Tzental Perez codex, with a concluding note upon the linguistic problem of the Maya glyphs. Cambridge, Mass., Peabody Museum, 1910. ['11.] (Ap) 64 p. il. facsims., 8°, (Peabody Museum of American Archæology and Ethnology, papers.) 75 c.

Gates of the past. Vaughan, T: H. $1.35 n. Brentano's.

Gateway ser. of English texts; ed. by H: Van Dyke. S. Am. Book Co.
—Stevenson. Inland voyage, and Travels with a donkey. 40 c.
—Washington *and* Webster. Farewell address of George Washington and The first Bunker Hill oration of Daniel Webster. 30 c.

Gathered leaves. Ross, G: $1.25. Neale.

Gautier, Judith.
Wagner at home; [tr.] from the French by Effie Dunreith Massie; with 9 illustrations. N. Y., J: Lane, '11. (Ap15) 257 p. O. $3.50 n.

Gavf, Emma, pseud.
A comedy of circumstance; il. by Wallace Morgan. Garden City, N. Y., Doubleday, Page, '11. (Ap29) c. 253 p. D. $1, fixed.

Gay gods and merry mortals. Shores, R. J. $1. Broadway.

Gayley, C: Mills, ed.
The classic myths in English literature and in art, based originally on Bulfinch's "Age of fable" (1855); accompanied by an interpretative and illustrative commentary. New ed., rev. and enl. Bost., Ginn, ['11.] (F25) c. 41+597 p. il. maps, fold. geneal. tab., D. $1.60.

Gear, H. L.
See California. *District cts. of appeal.* Repts.

Gearhart, G: Adelbert.
The coming man; a popular lecture. [Buffalo, N. Y., G: A. Gearhart, '11.] (F11) c. '10. 55 p. por. 12°, 50 c.

GEARS AND GEARING.
Anthony, G. C. Essentials of gearing. $1.50. Heath.
Involute gear simply explained. gratis. Fellows Gear Shaper Co.

Geden, Rev. Alfr. S.
Outlines of introduction to the Hebrew Bible. N. Y., Scribner, [imported,] '10, ['11.] (F) 15+367 p. 7°, price reduced from $3.50 n. to $3 n.

Geerligs, H. C. Prinsen.
Cane sugar and its manufacture. New ed., rev. and enl. N. Y., Spon & Co., '10, ['11.] (F) 9-11+350+16 p. 8°, $5 n.

Geiermann, Rev. P:
Catholic doctrine in 100 sentences; guide in the oral instruction of adults of limited time and education. St. Louis, Herder, '10, ['11.] (F) 4+23 p. 24°, pap., 5 c.
Converts' catechism of Catholic doctrine. St. Louis, Herder, '10, ['11.] (F) 110 p. 16°, pap., 10 c.
Maxims and counsels for religious; collected from the letters of St. Alphonsus and arr. for every day in the year. St. Louis, Herder, '10, ['11.] (F) 4+32 p. 24°, pap., 5 c.

Geikie, Ja.
Structural and field geology for students of pure and applied science. 2d ed. N. Y., Van Nostrand, '10, ['11.] (F) 443 p. il. 8°, $4 n.

Gell, Philip Lyttleton.
Maintenance of the parochial system. 2d ed. N. Y., Oxford Univ., '10, ['11.] (F) 40 p. pap., 40 c. n

Gellibrand, Emma.
J. Cole. N. Y., Barse & Hopkins, '10, ['11.] (F) 50 c.; 75 c.; $1.

Gelpke, Viktor, and Van Cleve, Aaron Howell.
Hydraulic turbines, their design and installation. N. Y., McGraw-Hill, '11. (F18) c. '10. 9+293 p. il. diagrs., (partly fold.,) 8°, $4.

Gems of devotion. Sorenson, S., *comp.* 50 c. Gospel Trumpet Co.

Gems of thought. Hughes, E. 35 c. Cochrane.

Gena of the Appalachians. Wallin, C. M. $1. Cochrane.

GENEALOGIES.
Adams, W: F: James Howard, [1750-1775;] with genealog. notes rel. to the Haywards. $2.50. W. F: Adams.
Barroll, H. H., *comp.* Barroll in Great Britain and America, 1554-1910. $5 n. J: H. Saumenig.
Bosbyshell, O. C. Descendants of Christian and Elizabeth (Oliver) Bosbyshell. $2. O. C. Bosbyshell.
Bromwell, H. E. Bromwell geneal. $3.50. H. E. Bromwell.
Browning, C: H: Americans of royal descent. $15 n. C: H: Browning.
Carhart, *Mrs.* L. A. M., *comp.* Geneal. of the Morris family. $4.50 n. A. S. Barnes.
Carter, H. W. Carter; a genealogy of the descendants of Thomas Carter of Reading and Weston, Mass., and of Hebron and Warren, Ct. $5. H. W. Carter.
Castor, H: A. J. Castors of Castorland. $3. Martin & Allardyce.
Collins, H. O. Ancestors of Rejoice Ballance Collins and Constance Dorothy Van Etten Collins. H. O. Collins.

GENEALOGIES.—*Continued.*

Crane, A. Starkeys of New England. (Priv. pr.) A. Crane.

Currier, H. L. Geneal. of Richard Currier of Salisbury and Amesbury, Mass. $4. J: M. Currier.

Custer, M. Reverend Alexander Miller of Virginia and some of his descendants. $1. M. Custer.

Derby, S: C. Darby-Derby: John Darby of Marblehead, Mass., and his descendants. 25 c. S: C. Derby.

Durrell, H. C., *comp.* Outline sketch of the descendants of Nathaniel Durrell of Kingfield, Maine. 50 c.—Reunions of the Durrell family. 25 c. H. C. Durrell.

Eastman, C: R. Scoville family records. pt. 1. 50 c. C: R. Eastman.

Ely, R. P., W. S. *and* D. B., *comps.* Historical narrative of the Ely, Revell and Stacye families. $7. Revell.

French, C: N., *comp.* Aaron French and his descendants. $1. C: N. French.

Fulham, V. S. Fulham genealogy. $5. V. S. Fulham.

Gage, *Mrs.* M. E. M. Royal descent and colonial ancestry of Mrs. Harley Calvin Gage. gratis. M. E. Gage.

Lawrence, J: S. Descendants of Moses and Sarah Kilham Porter of Pawlet, Vermont, with some notice of their ancestors and those of Timothy Hatch and Lucy Seymour Hatch. $2.50. J: S. Lawrence.

Martin, G: C. *and* H: A. J. Castor family of Pennsylvania. (Subscription $10 n.) Martin & Allardyce.

Oakley, H. M. Muhlenberg album. $5. J. C. Schwab.

Perrin, A. F. Allied families of Purdy, Fauconnier, Archer, Perrin. $12. F. Allaben Genealogical Co.

Poole, M. E:, *comp.* Williams genealogy. $1. M. E: Poole.

Price, B: L. John Price the emigrant, Jamestown colony, 1620. $1. B: L. Price.

Rice, C: E. By the name of Rice; an hist. sketch of Deacon Edmund Rice, the pilgrim (1594-1663). $1. C: E. Rice.

Runk, E. T. B. Barcroft family records. $6. E. T. Runk.

Schoff, W. H. Descendants of Jacob Schoff. 50 c. W. H. Schoff.

Stackhouse, A. M. Col. Timothy Matlack; [incl. geneals. of Matlack and Varnall families.] $1. E. R. Stackhouse.

Stockton, T: C. Stockton family of New Jersey. $5. Carnahan Press.

Thompson, D: A. Andrew Thompson, the emigrant of Elsinborough and one line of his descendants. (Priv. pr.) Weed-Parsons Pr.

Underhill, *Mrs.* L. A. W. Descendants of Edward Small of New England. $15. L. A. W. Underhill.

Van Liew, T: L. Genealogy and annals of the Van Liew family in America from the year 1670 down to the present time. $5. T: L. Van Liew.

Whitsitt, W: H. Geneal. of Jefferson Davis and of Samuel A. Davis. $1. Neale.

GENEALOGIES.—*Continued.*

Williams, C: M. Rev. Comfort Williams; with memoranda regarding family history. (Priv. pr.) C: M. Williams.

Woodbury, C: J. H. Sketch of John Page Woodbury, with his genealogy from John Woodbury. (Priv. pr.) C: J. H. Woodbury.

See also Matlack, T.;—New York State;—Pittsburgh, Pa.;—Ritchie Co., W. Va.;—South (The);—Spencer-Stanhope family.

GENEALOGY.

Grafton index of the titles of books and magazine articles on hist., genealogy and biography printed in the United States on American subjects during the year 1909. $3.60 n. Grafton Press.

Syracuse, N. Y. Public Library. List of books on genealogy and heraldry. 25 c. Syracuse Pub. Lib.

See also Peerage.

General statement, debates, discussions, themes, suggestions, package libraries. Madison, Wis., Univ. of Wis., '10, ['11.] (F) 12 p. D. (Univ. of Wis. bull., Extension Division, Dept. of Debating and Public Discussion.) pap., 5 c.

GENERATIVE ORGANS.

Giles, A. E: Anatomy and physiology of the female generative organs and of pregnancy; a manikin. $1.50 n. P. B. Hoeber.

Genesis of hysterical states in childhood. Williams, T. A. gratis. T. A. Williams.

GENEVA TRIBUNAL OF ARBITRATION.

Hackett, F. W. Reminiscences of the Geneva Tribunal of Arbitration, 1872. $2 n. Houghton Mifflin.

Genge, Rob. Sealy.

Kalender of hymns, ancient and modern, 1909; with table of lessons. N. Y., Oxford Univ., '10, ['11.] (F) 5 c. n.

GENIUS.

Larned, J. N. Study of greatness in men. $1.25 n. Houghton Mifflin.

GENOA, Italy.

Staley, E. Heroines of Genoa and the Rivieras. $3.50 n. Scribner.

Genthon, Jean Pierre.

Assistant engineer. In 8 bks bk. 1, Axeman; bk. 2, Chainman; bk. 3, Rodman; bk. 4, Leveler; bk. 5, Transitman; bk. 6, Inspector; bk. 7, Draughtsman; bk. 8, Engineer. N. Y., Chief Pub., '10, ['11.] (F) 50; 80; 60; 75; 70; 120; 70 p 8°, ea., pap., 75 c. n.

Gentle Jesus and other favorite hymns for children. N. Y., Doran, '10, ['11.] (F) 4°. (Cinderella ser.) bds., 25 c.

Gentleman of the road. Bleackley, H. W: $1.50. J: Lane.

GEOGRAPHY.

George, H. B. Relations of geography and history. $1.10 n. Oxford Univ.

Jefferson, M. S. W: Teachers' geography. $1. M. S. W: Jefferson.

Newbegin, M. I. Modern geography. 75 c. n. Holt.

Robinson, E: V. Commercial geography. $1.25. Rand, McNally.

Semple, E. C. Influences of geographic environment on the basis of Ratzel's system of anthropo-geography. $4 n. Holt.

GEOGRAPHY.—*Continued.*

Tarr, R. S., *and* McMurry, F. M. New geographies. 20 c. n. Macmillan.

See also Arctic regions;—Commerce;—Voyages and travels;—*also* names of places and countries.

GEOLOGY.

Backwelder, E., *and* Barrows, H. H. Elements of geology. $1.40. Am. Book Co.

Geikie, J. Structural and field geology. $4 n. Van Nostrand.

Joly, J: Radioactivity and geology. $3. Van Nostrand.

Sorsbie, R. F. Geology for engineers. $3.50 n. Lippincott.

Tilton, J: L. Pleistocene deposits in Warren County, Iowa. 50 c. n. Univ. of Chic.

United States. *Geological Survey.* Publications.

United States. *Superintendent of Documents.* Publications of the U. S. Geological Survey. gratis.

See also Coal;—Crystallography;—Earthquakes;—Evolution;—Ice age; — Mineralogy;—Paleontology;—Physical geography; — Rocks; — Soils;—Stone; — *also* Alaska; — Poughkeepsie;—Sierra Nevada mountains;—*also* names of states.

GEOMETRY.

Allcock, C. H. Theoretical geometry for beginners. 40 c. n. Macmillan.

Bates, E. L., *and* Charlesworth, F. Pract. mathematics and geometry. $1.50 n. Van Nostrand.

Church, A. E., *and* Bartlett, G: M. Elements of descriptive geometry. pt. 1, $1.75; complete, $2.25. Am. Book Co.

Davis, E. W: The imaginary in geometry. 75 c. Univ. of Neb.

Phin, J: Seven follies of science. $1.25. Van Nostrand.

Sanders, A. Key to Sanders' plane and solid geometry. $1. Am. Book Co.

Slaught, H. E., *and* Lennes, N. J. Solid geometry. 75 c. Allyn & B.

Veblen, O., *and* Young, J: W. Projective geometry. $4. Ginn.

Young, J: W. Lectures on fundamental concepts of algebra and geometry. $1.60 n. Macmillan.

George, Mrs. A. J.

Address; covering conditions in countries where limited woman suffrage prevails. N. Y., N. Y. State Assn. Opposed to Woman Suffrage. pap., 5 c.

George, Frederic, ["Rob. Blake," pseud.]

The construction of a motion picture play. Syracuse, N. Y., [F. George, '11.] (Je24) c. 48 p. 8°, $1.

George, H:

History of the 3d, 7th, 8th and 12th Kentucky C. S. A. Louisville, Ky., C. T. Dearing Pr., [429 Third St., '11.] (Je24) 193 p. pors. O. $1 n.

George, Hereford Brooke.

Historical evidence. N. Y., Oxford Univ., '10, ['11.] (F) 223 p. 12°, 75 c. n.

Relations of geography and history. 4th ed. N. Y., Oxford Univ., '10, ['11.] (F) $1.10 n.

George, Llewellyn.

A to Z horoscope delineator; pract. information, lessons, and interpretations relating to the science of astrology. Portland, Ore., Portland Sch. of Astrology, '10, ['11.] (F) 374 p. il. 16°, $2.

George Thorne. Richardson, N. $1.25 n. L. C. Page.

Georgia.

Code of the state; adopted Aug. 15, 1910; prepared by J: L. Hopkins. vs. 1-2. Atlanta, Ga., Foote & Davies Co., '11. (Ap) c. O. $3.

Encyclopedic digest of repts., to v. 132 Ga. repts., and v. 6 Ga. appeals; ed. by T: Johnson Michie; table of cases, vs. 1-16. Charlottesville, Va., Michie Co., '10, ['11.] (F) O. shp., $7.50.

GEORGIA.

Brooks, R. P. Preliminary bibliography of Georgia history. gratis. Univ. of Ga.

De Renne, W. J. Books rel. to the hist. of Georgia in the library of Wymberley Jones De Renne, of Wormsloe, Isle of Hope, Chatham Co., Ga. $7.50. (Priv. pr.) O. Wegelin.

Georgia (The) annual, 1911; a compendium of useful information about Georgia needed by every business and professional man in the state, and which is here for the first time combined in one handy volume. Atlanta, Ga., A. B. Caldwell, ['11.] (Ap8) c. 240 p. fold. map, O. $2.

GEORGIAN ERA.

See England.

Gerald, Shafto Justin Adair Fitz-.

See Fitz-Gerald, Shafto Justin Adair.

Gerard. McManus, B. 60 c. L. C. Page.

Gerdener, G. B. A.

Studies in the evangelization of South Africa. N. Y., Longmans, '11. (My20) 17+212 p. D. $1 n.

Gerhard, W: Paul.

What farmers can do to assist in the campaign against flies and mosquitoes. N. Y., W: P. Gerhard, '11. (Je) 14 p. O. pap., 25 c. n.

German influence on English cavalry. Childers, E. $1 n. Longmans.

GERMAN LANGUAGE.

Elster, O. Zwischen den schlachten. 35 c. net. Macmillan.

Goethe, J. W. v. Iphigenie auf Tauris. 35 c. net. Macmillan.

Grossmann, E: A. Pract. guide to German pronunciation. 50 c. E: A. Grossmann.

Hebbel, F. Agnes Bernauer. 60 c. Oxford Univ.

Heyse, P. J. L. Hochzeit auf Capri. 40 c. C: E. Merrill.

Heyse, P. J. L. Vetter Gabriel. 35 c. Holt.

Heyse, P. J. L. L'Arrabbiata. 30 c. Ginn.

Klenze, C. v., *comp. and ed.* Deutsche gedichte. 90 c. Holt.

Kurz, I. Die humanisten. 35 c. n. Macmillan.

Loening, E., *and* Arndt, E. M. Deutsche wirtschaft. 35 c. Holt.

GERMAN LANGUAGE.—*Continued.*

Meissner, M. Das märchen von heute. 35 c. Holt.

Meyer, K. F. Jürg Jenatsch. 60 c. Heath.

Rosegger, P. K. Der lex von Gutenhab. 40 c. Heath.

Savory, D. L. Drei wochen in Deutschland. 60 c. Oxford Univ.

Scheffel, J. V. von. Ekkehard, Audifax and Hadumoth. 60 c. Am. Book Co.

Stern, M. Geschichten von deutschen städten. In 2 pts. ea., 70 c. Am. Book Co.

Sudermann, H. Frau Sorge. 90 c. Heath.

Wichert, E. A. A. G. Die verlorene tochter. 35 c. Holt.

Wildenbruch, E. von Das edele blut. 35 c. n. Macmillan.

Wildenbruch, E. von. Kindertränen. 35 c. Holt.

Wood, F. A., *comp.* Übersichstabellen zu lautentsprechungen und zur kasusbildung des nomens und adjectivs. 25 c. n. Univ. of Chic.

See also English language.

GERMAN LITERATURE.

Lewisohn, L. German style. 75 c. Holt.

Pollard, P. Masks and minstrels of new Germany; [recent reform of dramatic and general literature in modern Germany.] $1.50 n. Luce.

See also Immermann, K. L.

German-Russian settlements in Kansas. Laing, F. S. gratis. State Hist. Soc. Kan.

GERMANS IN THE UNITED STATES.

Benjamin, G. G. Germans in Texas. (7 p. bibl.) $1.50 n. Stechert.

Hanser, C. J. O. Irrfahrten und heimfahrten. $1. Lutheran Pub.

Wendte, C: W: America and Germany, their mutual relations. 10 c.; in German, 5 c. C: W: Wendte.

GERMANTOWN, Pa.

See Cricket.

GERMANY.

Canals and navigable rivers in the district of Berlin, Germany. Gov. Pr. Off.

Janssen, J. Hist. of the German people at the close of the Middle Ages. $6.25 n. Herder.

Kuczynski, R. R. Trend of wages in Germany, 1898 to 1907. Gov. Pr. Off.

Merchant, E. O. Participation in the expense of waterway improvements in Germany by the localities interested. Gov. Pr. Off.

Smith, E. M. Bismarck and German unity. $1 n. Lemcke & B.

Who's who in Germany: wer ist's? $4. Stechert.

See also Danube river;—Hohenzollern, House of; Oberammergau;—Swabian, Alb.;—Teachers and teaching.

Gerrard, Rev. T: J.

Marriage and parenthood, the Catholic ideal. N. Y., J. F. Wagner, [9 Barclay St., '11.] (Ap29) c. 179 p. front. 12°, $1.

Wayfarer's vision. St. Louis, Mo., Herder, '10, ['11.] (F) 24+284 p. 12°, $1.35 n.

Geschichten von deutschen städten. Stern, M. In 2 pts. ea., 70 c. Am. Book Co.

Getting married. *See* Shaw, Bernard. Doctor's dilemma.

GETTYSBURG (Battle of).

Beecham, R. K. Gettysburg. $1.75. McClurg.

Bigelow, J: Peach orchard, Gettysburg, July 2, 1863, explained by official repts. and maps. (Priv. pr.) J: Bigelow.

Gher, A. M.

Echoes from the prairies and hills; [poems.] Carlisle, Pa., A. M. Gher, '10, ['11.] (F11) 36 p. S. 75 c.; pap., 50 c.

Ghost (The). Bennett, E. A. $1.20 n. Small, Maynard.

Gibbon, E:

The autobiography of Edward Gibbon; ed. by Oliphant Smeaton. N. Y., Dutton, '11. (Ap22) 12+202 p. 16°, (Everyman's lib.) 35 c. n.; leath., 70 c. n.

Gibbons, Emma.

Books for children. 2d ed. of "Literature for children." Buffalo, N. Y., [E. Gibbons,] '10, ['11.] (F18) 34 p. 12°, 50 c.

Gibbs, G: Fort.

The bolted door. N. Y., Appleton, '11. (F18) c. 9+346 p. pls. D. $1.25 n.

Gibbud, H: B.

Under the blue canopy of heaven; open air workers' hdbk. Chic., Bible Inst. Colportage Assn., '10, ['11.] (F) 102 p. il. 12°, 50 c.

Gifford, J: Clayton.

The Everglades and other essays relating to southern Florida. Kansas City, Mo., Everglade Land Sales Co., ['11.] (Ap29) c. 134 p. il. 8°, $1.

Gift of friendship. Bost., Wilde, '10, ['11.] (Ja) c. '10. pap., 50 c.

Gift of the grass. Moore, J: T. $1.50. Little, Brown.

Gilbert, Christian F.

Eastern hymns. N. Y., T: Whittaker, '10, ['11.] (Mr) pap., 25 c. n.

Gilbert, Mrs. Helen Josephine White, ed.

Rushford and Rushford people. [Rushford, N. Y.,] H. J. W. Gilbert, '10, ['11.] (Mr) c. 572 p. il. pors. double map, 8°, $2.

Gilbert, Lady J: T:

See Gilbert, Rosa Mulholland.

Gilbert, Rosa Mulholland, [Lady J: T: Gilbert.]

Father Tim. St. Louis, Herder, '11. (Mr) 8+314 p. col. front. 8°, 90 c. n.

O'Shaughnessy girls. N. Y., Benziger, '10, ['11.] (F) 384 p. il. 12°. $1.50 n.

Gilbreth, Fk. Bunker.

Motion study: a method for increasing the efficiency of the workman; with an introd. by Rob. Thurston Kent. N. Y., Van Nostrand, '11. (Mr11) 23+116 p. il. 12°, $2 n.

Gilder, Jeannette Leonard.

Autobiography of a tomboy. N. Y., A. L. Chatterton, '10, ['11.] (F) 60 c.

Gildersleeve, Basil Lanneau, and Miller, C: W: Emil.
Syntax of classical Greek from Homer to Demosthenes. 2d pt., The syntax of the simple sentence continued, embracing the doctrine of the article; the doctrine of the article elaborated by Prof. Miller. N. Y., Am. Bk. Co., ['11.] (Ja14) c. 7+191-332 p. O. $1.50.

GILDING.
Resag, F. B. Gold leaf gilding. 30 c. J. S. Ford.

Gilead Balm. Capes, B. $1.25 n. Baker & T.

Giles, Arth. E:
Anatomy and physiology of the female generative organs and of pregnancy; a manikin. N. Y., P. B. Hoeber, '10, ['11.] (F) 24 p. il. bds., $1.50 n.

—, and others.
Nursing in diseases of the eye, ear, nose and throat. Phil., Saunders, '10, ['11.] (F) 5-281 p. il. 8°, $1.50 n.

Gill, A: Herman.
A short hand-book of oil analysis. 6th ed., rev. and enl. Phil., Lippincott, '11. (Je3) c. 11-188 p. il. tabs., 8°, $2 n.

Gill, C: G.
See Louisiana. *Sup. ct.* Repts.

Gillan, Silas Young.
Facts concerning school books; a square deal for the children. Milwaukee, Wis., S. Y. Gillan & Co., ['11.] (My) c. 31 p. 16°, 10 c.

Gillespie, H. L. F.
Universalist church and freemasonry. Manchester, Ia., H: Gillespie, '10, ['11.] (F) 35 c. n.

Gillette's advertising prints; orig. cuts for advertising purposes, originated and manufactured by the Gillette Advertising Co. Kansas City, Mo., Gillette Advt. Co., '10, ['11.] (F) c. '10. 41 p. il. f°. (Priv. pr.)

Gillie, R. C., D.D.
Little talks on temperance. N. Y., Am. Tract Soc., ['11.] (Ja21) 16°, 30 c.

Gilman, Mrs. Charlotte Perkins Stetson.
The home, its work and influence. [New ed.] N. Y., Charlton Co., '10, ['11.] (Mr11) c. '03. 11+347 p. D. $1.
The man-made world; or, our androcentric culture. N. Y., Charlton Co., '11. (F18) c. 260 p. D. $1.
What Diantha did: a novel. N. Y., Charlton Co., [67 Wall St.,] '10, ['11.] (Ja14) c. '09. 250 p. D. $1.

Gilmore, C: L.
Government lands and how to obtain them; digest of the rules and regulations governing entries; [this treatise applies to the following states and territories: Ariz., Cal., Colo., Wash., Id., Mont., Nev., N. M., Wyo., Ore., Utah.] San Francisco, [C: L. Gilmore, '11.] (Ap) c. 21 p. 8°, 25 c.

Gilmore, Florence.
Romance of old Jerusalem. St. Louis, Herder, '10, ['11.] (Mr11) 120 p. 12°, 50 c.

Ginger cure. Rose, W: G. 50 c. Rose Pub.

Ginn's international modern language ser. D. Ginn.
—Ford. Old Spanish readings. $1.50.

Ginn's standard English classics. D. Ginn.
—Byron, *Lord.* Selections. 30 c.
—Dickens. Person, history and experience of David Copperfield, the younger. 70 c.
—Huxley. Selections. 25 c.
—Parkman. Oregon trail. 45 c.
—Stevenson. An inland voyage and Travels with a donkey. 35 c.—Treasure Island. 45 c.

Ginzberg, Louis.
The legends of the Jews; tr. from the German manuscript by Paul Radin. v. 3. Bible times and characters from the Exodus to the death of Moses. N. Y., Jewish Publication Soc. of Am., '11. (Je10) c. 481 p. O. $2.

Giovanni, Achille de.
Clinical commentaries deduced from the morphology of the human body; tr. by J: Jos. Eyre. N. Y., Rebman Co., '11. (F) 426 p. 12°, $4.50.

GIRDERS.
Hudson, C. W. Notes on plate-girder design. $1.50 n. Wiley.
See also Strength of materials.

Girl from nowhere. Reynolds, *Mrs.* L. B. $1.20 n. Doran.

Girl in the other seat. Webster, H: K. $1.25 n. Appleton.

Girl that disappears. Bingham, T. A. $1 n. Badger.

GIRLS.
Cecilia, *Mme.* Training of children and of girls in their teens. 75 c. n. Benziger.
See also Children;—Education;—Hygiene;—Sex;—Woman;—Young people.

Girty, G: Herb.
Fauna of the Moorefield shale of Arkansas. '11. (My) 148 p. pls. 8°, (U. S., Dept. of the Interior, U. S. Geolog. Survey, bull.)

Gitterman, Mrs. Alice Sterne, ed.
Students' questionary series law quizzers for law students; no. 1. N. Y., Lawyers' Co-operative Pub., '10, ['11.] (Ja) 8°, 50 c.

GLACIERS.
Wright, G: F: Ice age in North America. $5 n. Bibliotheca Sacra Co.

Gladden, Rev. Washington.
Being a Christian; what it means, and how to begin. [New ed.] Bost., Pilgrim, ['11.] (Ja7) c. '10. 9+122 p. D. bds., 75 c. n.

GLADIOLUS.
Crawford, M. Gladiolus. $1.25. Vaughan's Seed Store.

Glamour of Oxford. Knight, W: A., *ed.* $2.40 n. Oxford Univ.

Glamourie. Johnson, W: S: $1.20 n. Harper.

Glas, F. A.
Stallion service account book. Chic., Chic. Medical Bk. Co., '11. (Ap) 100 p. 12°, 75 c. n.

Glasgow, Ellen Anderson Gholson.
The miller of Old Church. Garden City, N. Y., Doubleday, Page, '11. (Je10) c. 432 p. D. $1.35, fixed.
Romance of a plain man. N. Y., Doubleday, Page, '10, ['11.] (F) 6+464 p. 12°, $1.50.
Formerly published by Macmillan

Glaspell, Susan.
The visioning; a novel. N. Y., Stokes, ['11.] (My6) c. 464 p. D. $1.35 n.

Glass, Montague.
Potash & Perlmutter; their copartnership ventures and adventures. Garden City, N. Y., Doubleday, Page, '11. (Ap1) c. '09-'11. 419 p. pls. D. $1.20, fixed.
Formerly published by Altemus.

Glasscock, W: Ellsworth, and Hamilton, J:
State and agricultural progress, by W: E. Glasscock: Program of agricultural progress, by J: Hamilton. Morgantown, W. Va., [West Virginia Univ.,] '10, ['11.] (Je) 24 p. 8°, (West Virginia Univ. bull.)

Gleam (The). Albee, *Mrs.* H. R. $1.35 n. Holt.

Gleanings from fifty years in China. Little, A. J: $2.50 n. Lippincott.

Gleason, H: Allan.
Vegetation of the inland sand deposits of Illinois. Urbana, Ill., Ill. State Lab'y Nat. Hist., '10, ['11.] (Mr) 23-174 p. il. 4°, (Ill. State Lab'y Nat. Hist., bull.) 75 c.

Glenn, Leonidas Chalmers.
Denudation and erosion in the Southern Appalachian region and the Monongahela basin. '11. (Ap) 137 p. il. maps, 4°, (United States, Geological Survey, Professional paper.)
Influence of forests on streams. Nashville, Tenn., Engineering Assn. of South, '11. (Ap) 28 p. 8°, 50 c.

Glories of the Catholic church; comprising 256 views of world famous cathedrals, churches, [etc.;] with commentary, legend and description by Catholic writers. Chic., J. P. Daleiden Co., '10, ['11.] (F) f°, $7.50; hf. mor., $9; mor., $12; ed. de luxe, $20.

GNADENHÜTTEN, O.
Martin, H. E. Tents of grace; [sketch of Ohio life, the first dealing with Gnadenhütten and its massacre.] 50 c. Jennings & G.

Go ye into all the world: sermons on foreign missions. Burlington, Ia., German Lit. Bd., '10, ['11.] (F) (Sermon lib.) 85 c.

GOD.
Abhedânanda, *Swami.* Human affection and divine love. 50 c. Vedanta Soc.
Derr, E. Z. Uncaused being and the criterion of truth. $1 n. Sherman, French.
Hunter, J: God and life. $1.75 n. Macmillan.
Illingsworth, J: R. Divine transcendence and its reflection in religious authority. $1.75 n. Macmillan.
Thompson, J. D. God and the sinner. 90 c. n. Longmans.
See also Bible;—Holy Spirit;—Jesus Christ;—Religion;—Theblogy.

God, Christ and the church. Hammer, B. $2. Benziger.

Godfrey, C.
Hardwood finisher; with rules and directions for finishing in natural colors and in antique, mahogany, cherry, birch, walnut, oak, ash, redwood, sycamore, pine and all other domestic woods; also miscellaneous rules for filling, staining, varnishing, polishing, dyeing, gilding, and bronzing; together with hints on the preparation of wood for the finisher. N. Y., Industrial Bk. Co., '10, ['11.] (F) 191 p. il. 12°, 50 c.

God's balance of faith and freedom. Waterman, L. $1 n. Young Churchman.

God's plan for world redemption. Watson, C: R. 50 c.
Bd. of Foreign Missions of the United Presb. Ch. of N. A.

God's two books. Price, G: M. $1. Review and Herald Pub. Assn.

Gods (The). Clymer, R. S. $1. Philosophical Pub.

GODWIN, *Mrs.* Mary.
See Wollstonecraft, Mary.

Goepp, Philip H:
Symphonies and their meaning. 3d ser. Phil., Lippincott, '10, ['11.] (F) 12°, $2 n.

Gcepp, Rudolph Max.
State board questions and answers. 2d ed., thoroughly rev. Phil., Saunders, '11. (Ap) c. 715 p. 8°, $4.

Goethe, Johann Wolfgang v.
Iphigenie auf Tauris; ein schauspiel; ed. by H. B. Cotterill. N. Y., Macmillan, '11. (Ja7) c. '10. 60+183 p. 16°, (Macmillan's new ser. of German texts.) 35 c. n.

GOETHE, Johann Wolfgang v.
Braun, F: A: Margaret Fuller and Goethe. $1.35 n. Holt.

GOETHE, *Frau* Katharine Elizabeth Textor von.
Reeks, M. Mother of Goethe. $3.50 n. J: Lane.

GOLD.
Hodgson, J: E. Dredging of gold placers. $2. Pitman.
MacFarren, H. W. Pract. stamp milling and amalgamation. $2. Mining and Scientific Press.

Gold bag. Wells, C. $1.20 n. Lippincott.

Gold leaf gilding. Resag, F. B. 30 c. J. S. Ford.

Goldberger, Jos.
Prevention and destruction of mosquitoes. Wash., Gov. Pr. Off., '10, ('11.) (Ja) 11 p. 8°.
See also Stiles, C: Wardell.

Golden book of the Wanamaker stores; jubilee year, 1861-1911. [N. Y., J: Wanamaker, Broadway and 10th St.,] '11. (Mr25) 10+318 p. il. pls. pors. fold. plans. O. 50 c.

Golden bough. Frazer, J. G. $6.50 n. Macmillan.

Golden rules of diagnosis. Cables, H: A. $2.50 C. V. Mosby Co.

Golden silence. Williamson, C: N. $1.40. Doubleday, Page.

Golden web. Partridge, A. $1.50. Little, Brown.

Goldfinch, A. H.
Stickwork; a course of manual training for junior standards in public schools, suitable as an introd. to the woodworking course; with an introd. by G. Rattray; with 18 plates. N. Y., Longmans, '11. (F4) 11+90 p. obl. T. pap., 50 c.

Goldfish-aquaria-ferneries. Reed, C. A. 50 c. n. Doubleday, Page.

Goldfish of Gran Chimú. Lummis, C: F. 75 c. McClurg.

Goldman, Harrie, comp.
The handy cyclopedia of business; for busy business men who want within their reach a handy reference book containing the problems that daily confront them; giving practical tables, laws, advice, and valuable points of information; covering in a simple and concise manner business, finance, law, insurance, advertising, and other important subjects of interest. Cin., H. Goldman Pub., '11. (Je3) c. 249 p. O. $2.50.

Goldsmith, Eliz. Edwards.
Sacred symbols in art; with 53 illustrations. N. Y., Putnam, '11. (Ap22) c. 26+283 p. S. $1.75.

Goldsmith, Oliver.
Deserted village. N. Y., Barse & Hopkins, '10, ['11.] (F) 50 c.; 75 c.; $1.
Deserted village and The traveller. N. Y., Manhattan Bk. Co., '10, ['11.] (F) 7-35 p. por. (Manhattan English classics.) pap., 10 c.
Plays and the Vicar of Wakefield; ed., with notes, by C. E. Doble. N. Y., Oxford Univ., '09, ['11.] (F) 528 p. 50 c. n.
Poetical works; ed. by Austin Dobson. N. Y., Oxford Univ., '10, ['11.] (F) 50 c. n.; $1.50 n.; $1.75 n.
Vicar of Wakefield. N. Y., Cassell, '10, ['11.] (F) (Cassell's famous juvenile classics.) 75 c.

GOLDSMITH, Oliver.
Moore, F. F. Life of Oliver Goldsmith. $3.50 n. Dutton.

Golliwog's camp in the Far West. L., L. C. $1. Broadway.

Gollock, G. A.
Bible studies in outline; St. Mark's gospel for study circles, Bible classes, and individual use. N. Y., Longmans, '11. (My6) 8+119 p. D. 50 c. n.

Gompers, S:, and Mitchell, J:
American Federation of Labor on immigration; articles published in the *American Federationist* of January, 1911, relative to immigration. [Wash., D. C., Gov. Pr. Off., '11.] (Ap) 12 p. 8°.

GONORRHEA.
Wolbarst, A. L. Gonorrhea in the male. $1. Int. Journ. Surgery Co.

Gonzales, Juan Orts.
Americanism, Romanism, and Protestantism. Richmond, Va., Presb. Com. of Publication, '11. (Mr) S. pap., 10 c.
Do Roman Catholics need the gospel? Richmond, Va., Presb. Com. of Publication, ['11.] (Mr) 16 p. S. pap., 10 c.
Why I am a Protestant. Richmond, Va., Presb. Com. of Publication, '11. (Mr) 17 p. S. pap., 10 c.

Good fight. Reade, C: $1.15 n. Oxford Univ.

Good old times. Hackwood, F: W. $3 n. Brentano's.

Good things and graces. Goodhue, I. 50 c. n.; $1.25 n. Elder.

Good things for humanity. Swanberg, J: E. 50 c. J: E. Swanberg.

Good things to eat. Estes, R. $2. R. Estes.

Goodhue, Isabel.
Good things and graces; ethical dishes mirthfully served. San Francisco, Elder, '10, ['11.] (F) 50 c. n. flex. leath., $1.25 n., boxed.

Goodman, Frederic Simeon.
Another story by Dr. Luke. N. Y., Y. M. C. A., '10, ['11.] (F) 15 c.

Goodman, Jules Eckert.
Mother; with il. by J: Rae. N. Y., Dodd, Mead, '11. (Mr4) c. '10-'11. 322 p. D. $1.20 n.

Goodwin, W: Pennell.
Money, credit currency, and a currency plan; a brief study of money and the currency issues in the United States; with a plan for a new circulating currency in place of the National Bank and United States Treasury notes now in use. Providence, R. I., W: P. Goodwin, [P. O. Box, 1423,] '10, ['11.] (Ap8) c. '10. 45 p. S. $1.

Goodyear, Lloyd E.
Farm accounting for the practical farmer. Cedar Rapids, Ia., Goodyear-Marshall Pub., '11. (Mr25) c. 36 p. forms, 4°, 50 c.

Goodyear, S: Horatio.
See Marshall, Carl Coran.

Goold, W. Dwight.
Thistle blow; [poems.] Bost., Sherman, French, '10, ['11.] (F) bds., $1 n.

Gordiano, Samuel Fernández.
See Fernández Gordiano, Samuel.

Gordon, Armstead Churchill.
For truth and freedom; poems of commemoration. Wash., D. C., Neale, '10, ['11.] (Ja7) c. 73 p. D. $1.25.

Gordon, Eliz.
Flower children; pictures by M. T. Ross. Chic., P. F. Volland & Co., '10, ['11.] (My) $1, boxed.
Some smiles; a little book of limericks; with drawings to fit by M. T. Ross. Bost., Wilde, ['11.] (Mr4) c. 29 p. col. il. 12°, 50 c.

Gordon, Emma K.
Readers. 4 bks. bks. 1-4. Bost., Heath, '10, ['11.] (F) 127; 127; 208; 304 p. il. 12°, bks. 1-2, ea., 30 c. n.; bk. 3, 40 c. n.; bk. 4, 50 c. n.; Teachers' manual, 60 n.

Gordon, Emmy, ["Aunt Emmy."] tr.
New fairy-tales for children; tr. by Emmy Gordon. St. Louis, Herder, '11. (Ap) 14+247 p. il. 8°, 35 c. n.

Gordon, H: Evarts.
Vocal expression in speech; a treatise on the fundamentals of public speaking adapted to the use of colleges and universities; with the editorial co-operation of Rollo L. Lyman. Bost., Ginn, ['11.] (My20) c. 7+315 p. D. $1.

Gordon, J. W.
Evolution of beliefs. N. Y., Broadway, '11. (My) 12°, $1.50.

Gordon, Ja. L.
The young man and his problems. N. Y., Funk & W., '11. (Je3) c. 6+329 p. D. $1 n.

Gordon, Nathaniel.
Stella. N. Y., N. Gordon, Box 1965, ['11.] (Je24) c. 56 p. il. D. $1.

Gordon, Rev. S: Dickey.
The consummation of Calvary; its foreshadowings, fact and spirit. N. Y. and Chic., Revell, ['11.] (Ap8) c. 48 p. D. (Envelope ser.) pap., 25 c., in envelope.

Goring-Thomas, A. R.
The lass with the delicate air. N. Y., J: Lane, '11. (Mr4) 352 p. D. $1.50.

Gorman, W. Gordon.
Converts to Rome; a biographical list of the more notable converts to the Catholic church in the United Kingdom during the last 60 years. New and enl. ed. St. Louis, Mo., Herder, '10, ['11.] (F) 16+314 p. 8°, $1 n.

GOSCHEN, George Joachim Goshen, *Viscount.*
Elliot, A. D. Life of George Joachim Goschen. In 2 v. $7 n. Longmans.

Goslee, Hart J:
Principles and practice of crown and bridgework; a practical, systematic and modern treatise upon the requirements and technique of artificial crown and bridgework. 3d ed. N. Y., Consolidated Dental Mfg., '10, ['11.] (F) c. '10. 600+7 p. il. 8°, $5.

Gosling, W. G.
Labrador; its discovery, exploration, and development. N. Y., J: Lane, '11. (Mr18) 12+574 p. pls. maps, O. $6.

Gospel applied to our times. Phelan, D: S. $2 n. Herder.

Gospel fishing. Ladd, C: F. 50 c. Standard Pub., (Cin.)

Gospel songs. Alexander, C: M., *comp.* 25 c. n.; 20 c. n. Revell.

Gospels of the Sundays and festivals. Ryan, C. $4.50 n. Benziger.

Goucher, Rev. J: Franklin.
Growth of the missionary concept; the Nathan Graves Foundation lectures; delivered before the Syracuse University. N. Y., Eaton & M., '11. (Je10) 202 p. 12°, 75 c. n.

Gould, F: Ja.
Youth's noble path; a volume of moral instruction designed for the use of children, parents, and teachers, and mainly based on eastern tradition, poetry, and history; published under the auspices of the Moral Education League, London. N. Y., Longmans, '11. (Je3) 19+326 p. D. bds., 70 c. n.

The divine archer; founded on the Indian epic of the Ramayana; with two stories from the Mahabharata. N. Y., Dutton. '11. (Ap22) 8+108 p. il. 16°, 60 c. n.

Gould, Rev. Sabine Baring-.
See Baring-Gould, *Rev.* Sabine.

Gould's greater New York and state lawyers' diary for 1911. N. Y., W. R. Gould, '11. (F) c. S. $1.

Gouraud, Aimée Crocker.
Moon-madness, and other fantasies. 5th ed. N. Y., Broadway, '11. (My) 4+7-91 p. por. $1.

Gouraud, F. Xavier.
What shall I eat?; a manual of rational feeding; with a preface by Armand Gautier; only auth. tr. into the English language by Fs. J. Rebman; with a glossary containing definitions of the principal technical terms, and an index of diseases referred to in the text. N. Y., Rebman Co., ['11.] (Ap22) c. 16+379 p. 8°, $1.50.

GOVERNMENT.
See names of countries.

Government lands and how to obtain them. Gilmore, C: L. 25 c. C: L. Gilmore.

Gowing, F: H:
Building plans for modern homes. Bost., [F: H: Gowing, 18 Tremont St., '11.] (Je10) c. 52 p. il. plans, obl. D. pap., $1.

Grace before meals. Nyce, A. W. 50 c. Winston.

Graces of interior prayer. Poulain, A. $3 n. Herder.

Graded classics ser. il. B. F. Johnson Pub.

—McMurry, *ed.* Fifty famous fables. 30 c.

Graebner, August Lawrence.
Outlines of doctrinal theology. 2d ed. St. Louis, Concordia Pub. Ho., '11. (Mr11) 5+250 p. 8°, $1.25.

Grafton, Bp. C: Chapman.
The lineage from apostolic times of the American Catholic church; commonly called the Episcopal church. Milwaukee, Wis., Young Churchman, ['11.] (Je10) c. 21+296 p. pls. D. 75 c. n.

Grafton (The) index of the titles of books and magazine articles on history, genealogy and biography printed in the United States on American subjects during the year 1909; comprising the quarterly installments published in the Grafton magazine of history and genealogy, arranged under one alphabet. N. Y., Grafton Press, '11. (F25) c. 72 p. 8°, $3.60 n.

Graham, A. H.
Athletics of to-day. N. Y., Platt & P., '10, ['11.] (F) 12°, (Handy hdbks.) 50 c.

Graham, Alb. B.
Rural schools of Ohio. Columbus, O., Ohio State Univ., '10, ['11.] (F) 24 p. (Agricultural Coll. extension bull.) pap., gratis.

Township high schools of Ohio. Columbus, O., Ohio State Univ., '10, ['11.] (F) 20 p. il. diagrs., 8°, (Agricultural Coll. extension bull.) pap., gratis.

Graham, Constantinus ["B. C. G."]
Young Christian teacher encouraged; or, objections to teaching answered; with an introd. by the Rt. Rev. J: L. Spalding. 2d ed. St. Louis, Mo., Herder, '10, ['11.] (F) 26+381 p. 8°, $1.25 n.

Graham, Harry J. C., ["Col. D. Streamer," pseud.]
Lord Bellinger: an autobiography; ed. by Harry Graham. N. Y., Duffield, '11. (Ap1) c. 346 p. D. $1.20 n.

The mother of parliaments. Bost., Little, Brown, '11. (My6) c. 287 p. 8°, $3.50 n.

Graham, Rev. W:
Fruits of the devotion to the Sacred Heart; a course of sermons for the first Fridays of the year. N. Y., J. F. Wagner, '10, ['11.] (F) 119 p. 12°, 75 c.

GRAIN.
See Corn;—Sorgum.
GRAIN DRILLS.
See Agricultural machinery.
Grain of dust. Phillips, D: G. $1.30 n. Appleton.
GRAINING.
Maire, F: Graining and marbling. 60 c. Drake.
Grammar of science. Pearson, K. pt. 1. $1.60 n. Macmillan.
Granger, Amédée.
Radiographic atlas of the pathologic changes of bones and joints. N. Y., A. L. Chatterton Co., ['11.] (Je) c. 206 p. il. 4°, $6.
Grant, Ja., of the Middle Temple.
Treatise on the law rel. to bankers and banking companies incl. notes and cases decided in the Canadian courts, and an Appendix cont. the most important English and Canadian statutes in force rel. thereto. 6th ed.; by A. M. Langdon and Herb. Jacobs, assisted by A. C. Forster Boulton; with a chap. on goods and documents of title to goods, by D. C. Leck; Canadian notes by A. C. Forster Boulton. Phil., Cromarty Law Bk. Co., '10, ['11.] (Ja) 105+916+51 p. 4°, (Butterworth's standard law bk. ser.) hf. cf., $11.50.
Grant, Rev. Percy Stickney.
Socialism and Christianity. N. Y., Brentano's, '10, ['11.] (Ja7) c. 9+203 p. 12°, $1.25.
Grant, Ulysses Sherman, and Higgins, Dan. F., jr.
Reconnaissance of the geology and mineral resources of Prince William Sound, Alaska. '10, ['11.] (F) 89 p. (7 p. bibl.) il. pls. maps, 8°. (U. S., Dept. of the Interior. U. S. Geolog. Survey bull.)
Grapeshot and canister from the arsenal of truth on mission methods. Autry, A. H. 75 c. Doctrinal Interpreter.
GRAPHICS.
Cathcart, W: L., *and* Chaffee, J. I. Elements of graphic statics and of general graphic methods. $3. Van Nostrand.
See also Machinery.
GRAPHOLOGY.
See Handwriting.
GRASS.
See Ramie China grass.
Grasty, J: Sharshall.
See Mathews, E: Bennett.
Graves, Clara N.
Cookery text book. Greenville, S. C., Peace Pr. Co., '10, ['11.] (Ja14) c. '10. 56 p. 8°, 25 c.
Graves, H: Solon.
The principles of handling woodlands. N. Y., Wiley, '11. (Mr25) 21+325 p. fig. 8°, $1.50 n.
—, and Ziegler, Edn. Allen.
Woodsman's hdbk. (rev. and enl.). '10, ['11.] (F) 208 p. tabs., diagrs., 16°, (U. S., Dept. of Agriculture, Forest service, bull.)
GRAVESEND, N. Y.
Dowd, W. B. Three measures of meal; [contains descriptions of Gravesend.] Riverdale Press.
Gravestone inscriptions, Lee, Mass. Wilcox, D. M. $1. D. M. Wilcox.

Gray, E: Dundas McQueen.
Latin in the secondary school. Albuquerque, N. Mex., Univ. of N. Mex., '10, ['11.] (Ap) 105-139 p. 8°, (Univ. of N. Mex. bull.; educational ser.) pap., 25 c.
Gray, Ja. M., D.D.
Great epochs of sacred history and the shadows they cast. Chic., Bible Inst. Colportage Assn., '10, ['11.] (F) 128 p. 12°, pap., 25 c.
Gray, T:
Elegy written in a country churchyard. N. Y., Barse & Hopkins, '10, ['11.] (F) 50 c.; 75 c.; $1.
Gray days and gold. Winter, W: $3 n. Moffat, Yard.
GREAT BRITAIN.
Abraham, G: D. British mountain climbs. $2.50 n. Estes.
Corson, L. Finding list of political poems referring to English affairs of the XIII and XIV centuries. $1. L. Corson.
Forbes, A. C. Development of British forestry. $3 n. Longmans.
Higinbotham, J: W. Three weeks in the British Isles. $1.50. Reilly & B.
Thomson, A. L. Britain's birds and their nests. $7.50 n. Lippincott.
See also Cavalry; — England; — Ireland;—Parliament;—Scotland;—Wales;—*also* names of colonies.
Great companions. Binns, H: B. $1 n. Huebsch.
Great diamond pipe. Buchan, J: $1.20 n. Dodd, Mead.
Great didactic. *See* Comenius, Johann Amos.
Great English novelists. Dawson, W: J. $1 n. Harper.
Great epic of Israel. Fiske, A. K. $1.50 n. Sturgis & W.
Great epochs of sacred hist. Gray, J. M. 25 c. Bible Inst. Colportage Assn.
Great illusion. Lane, R. N. A. $1.50 n. Putnam.
Great Infanta Isabel. Klingenstein, L. $3.50. Putnam.
Great Japanese embassy of 1860. Du Bois, P. $1.50. Am. Philosophical Soc.
GREAT LAKES.
Plumb, R. G. Hist. of the navigation of the Great Lakes. Gov. Pr. Off.
U. S. *Engineer Dept.* Harbors on the Great Lakes.
Great man. Bennett, E. A. $1.20 n. Doran.
Great morning. Lathbury, C. 75 c. Nunc Licet Press.
Great offender. Brown, V. $1.35 n. Brentano's.
Great sovereigns, heroes, and pioneers. New uniform ed. in 15 v. Akron, O., Werner Co., ['11.] (Mr4) pls. pors. D. ea., $1; per set, $15, boxed.
Contents: v. 1, Lord Horatio Nelson, by Rob. Southey; v. 2, Commodore Oliver Hazard Perry, by Alex. Slidell; v. 3-4, Oliver Cromwell, by Rev. M. Russell; v. 5, Emperor Charlemagne, by G. P. R. James; v. 6, Perilous adventures, by R. A. Davenport; v. 7, Sir Francis Drake, Thomas Cavendish, William Dampier; v. 8-9, Meriwether Lewis and William Clarke, by Paul Allen; v. 10-11, Indian biography, by B. B. Thatcher; v. 12, Celebrated female sovereigns, by Mrs. Jameson; v. 14, Moors in Spain, by M. Florian; v. 15, Admiral John Paul Jones.

Great teachers of Judaism and Christianity. Kent, C: F. 75 c. n. Eaton & M.; Pilgrim.

Great texts of the Bible. Hastings, J., *ed.* $3 n. Scribner.

Great writers ser. 8°. Scribner.

—Wingate. Life of John Ruskin.

"Greater" Cambridge, Ohio. Russell, W. L., *comp.* 50 c. W. L. Russell.

GREECE.

Ferriman, Z. D. Greece and the Greeks. $3 n. Pott.

Milford, H. S., *comp.* Englishman in Greece; being a collection of the verse of many English poets. $1.75 n. Oxford Univ.

Phillipson, C. International law and custom of ancient Greece and Rome. 2 v. (26 p. bibl.) $6.50 n. Macmillan.

See also Coins and medals;—Corporations.

GREEK LANGUAGE.

Gildersleeve, B. L., *and* Miller, C: W: E. Syntax of classical Greek from Homer to Demosthenes. $1.50. Am. Book Co.

Wodehouse, S. C. Greek-English dict. $5 n. Dutton.

GREEK RELIGION.

Cree, E. D. Pre-Christian teaching. 80 c. n. Macmillan.

Fairbanks, A. Hdbk. of Greek religion. (11 p. bibl.) $1.50. Am. Book Co.

GREEK SCULPTURE.

See Sculpture.

Greek ser. for colleges and schools; ed. by Herb. Weir Smyth. il. D. Am. Book Co.

—Fairbanks. Hdbk. of Greek religion. $1.50.

—Richardson. Hist. of Greek sculpture. $1.50.

—Xenophon. Anabasis. Bks. 1-4. 40 c.

GREEKS IN THE UNITED STATES.

Fairchild, H: P. Greek immigration to the United States. (3 p. bibl.) $2 n. Yale Univ.

GREELEY, Horace.

Erlich, J. Sketch of the life of Horace Greeley. gratis. Chappaqua Hist. Soc.

Green, Alice Stopford, [Mrs. J: R. Green.]

Irish nationality. N. Y., Holt, '11. (Je10) c. 256 p. D. (Home university lib. of modern knowledge.) 75 c. n.

Green, Ja. Hoffman.

See New York [State.] Analyzed decisions.

Green, Mrs. J: R.

See Green, Alice Stopford.

"Green, Olive," pseud.

See Reed, Myrtle.

Green, Oscar Olin.

Normal evangelism; introd. by Byron H. De Ment. N. Y. and Chic., Revell, '10. ['11.] (F) 268 p. 12°, $1 n.

Green, Sanford M.

See Michigan. Green's Michigan practice.

Green, T: Hill.

An estimate of the value and influence of works of fiction in modern times; ed., with introd. and notes, by Fred Newton Scott. Ann Arbor, Mich., G: Wahr, '11. (Ap8) c. 79 p. S. pap., 65 c.

Green curve. Luk-Oie, O., *pseud.* $1.20, fixed. Doubleday, Page.

Greenaway, Kate.

Illustrations; with introd. by M. H. Spielmann. N. Y., Macmillan, '10, ['11.] (F) 12 p. il. 8°, (Great painters ser.) $1 n.

Greendlinger, Leo.

Accountancy problems with solutions. v. 1-2; with introd. by J: R. Loomis. [22d ed.] N. Y., Business Bk. Bu., [13 Astor Pl.,] '11. (Je3) c. 8°, ea., $5.

Greene, Anvernetta.

Psychisms through Anvernetta Greene. v. 1. Newark, N. J., A. Greene, '11. (Ap15) 135 p. 8°, $1.

Greene, Fs. Vinton.

The Revolutionary War and the policy of the United States. [In 3 v. v. 1.] N. Y., Scribner, '11. (Je10) c. 21+350 p. O. $2.50 n.

Greene, H. Noyes, ed.

See American and English annot. cases.

Greene, Harry Irving.

Barbara of the snows; il. by Harvey T. Dunn. N. Y., Moffat, Yard, '11. (Ap1) c. 358 p. D. $1.35 n.

Greener, W: Wellington.

The gun and its development. 9th ed. N. Y., Cassell, '11. (Je3) 800 p. 4°, $3.75 n.

Greenfield, G: H:

See Frizell, W: Givens.

Greening, C: Earnest.

The Greening pictorial system of landscape gardening; being a system of decorative planting based on pictorial art designed for the easy comprehension of amateur gardeners and as a reference book for landscape architects; the il. contained are true photographs. [Monroe, Mich., C: E. Greening, '11.] (Ja28) c. '10. 165 p. por. (parly col.) obl. 4°, $5.

GREENWICH, N. J.

Andrews, B. A. Reminiscences of Greenwich. 25 c. B. A. Andrews.

Greenwood, Alice Davis Odekirk.

Cawn dodgahs. Chic., Library Shelf, '10, ['11.] (F) c. '10. 7-65 p. il. 12°, 75 c.

Greer, Jos. H.

See Brown, Eli F.

Gregg, J: Rob.

Lessons in Gregg shorthand. Chic., Gregg Pub., '10, ['11.] (F) $2 n.

Lessons in shorthand penmanship. Chic., Gregg Pub., '10, ['11.] (F) 10 c. n.

Gregorovius, Ferdinand.

The Roman journals of Ferdinand Gregorovius, 1852-1874; ed. by Friedrich Althaus and tr. from the 2d German ed. by Mrs. Gustavus W. Hamilton. N. Y., Macmillan, '11. (Ap22) 24+473 p. 12°, $1 n.

Gregory, E: W.

See Maskell, H: P.

Grenfell, Wilfred Thomason, M.D.

What will you do with Jesus Christ? Bost., Pilgrim, ['11.] (Ap1) c. '10. 30 p. por. nar. D. bds., 50 c. n.

Gretter, Garnet Elaine, comp.

Individual recipes for the use of nurses. [Chic., G. E. Gretter,] '10, ['11.] (Ja) 72 p. 12°, 75 c.

Greusel, Jos.
General Alpheus S. Williams. Detroit, Mich., J. Greusel, '11. (Je) 29 p. O. por. pap.

Grey, Zane.
The young pitcher. N. Y., Harper, '11. (Mr11) c. 248 p. pls. D. $1.25.

Gribble, Fs. H:
Rachel, her stage life and her real life. N. Y., Scribner, [imported,] '11. (Je3) 12+275 p. pors. 8°, $3.75 n.

Griffis, W: Elliot, D.D.
China's story in myth, legend, art and annals. Bost., Houghton Mifflin, '11. (Ap1) c. 12+302 p. pls. pors. D. $1.25 n.
Dux Christus; outline study of Japan. New ed.; (United study of missions, 1st ser.) N. Y., Macmillan, '10, ['11.] (F) pap., 50 c. n.; 30. c. n.; 75 c. n.
Truth in mosaic; interpretation of the Sage Chapel mosaic processional in Cornell University. Ithaca, N. Y., Taylor & Carpenter, ['11.] (Mr) 8 p. front. pap., 10 c.

Griffith, Griffith Jenkins.
Parks, boulevards and playgrounds. Los Angeles, Cal., [G. J. Griffith, 443 Main St., '11.] (Ja21) 80 p. il. por. 16°, 50 c.

Griffith, Ira S:
Wood-working for amateur craftsmen. Chic., Popular Mechanics Co., ['11.] (Je17) c. 121 p. il. D. (Popular mechanics handbooks.) 25 c.

Griffith, J: Price Crozer.
Care of the baby; a manual for mothers and nurses, containing practical directions for the management of infancy and childhood in health and in disease. 5th ed., thoroughly rev. Phil., Saunders, '11. (Ap) c. 7-455 p. il. fold. chart, 8°, $1.50.

Griffith, Reginald Harvey.
Sir Perceval of Galles; a study of the sources of the legend. Chic., Univ. of Chic., '11. (Ap22) c. 8+131 p. O. $1.25 n.

Griffith, W. J.
An analysis of Welsh history. N. Y., Dutton, '11. (F18) 8+126 p. 16°, (Temple cyclopedic primers.) 35 c. n.

Griffiths, Arth. Llewellyn.
Wild Scottish clans and bonnie Prince Charlie. Bost., C. M. Clark, ['11.] (Mr25) c. '10. 110 p. pls. pors. 12°, $1.

Griggs, E: Howard.
The philosophy of Plato and its relation to modern life; a handbook of eight lectures. N. Y., Huebsch, '10, ['11.] (F11) c. 50 p. D. 50 c. n.; pap., 25 c. n

Grimm, Jacob Ludwig Karl and Wilhelm Karl.
Fairy tales; ed. by J. R. Monsel. N. Y., Cassell, '10, ['11.] (F) $1.25 n.
Popular stories. N. Y., Oxford Univ., '10, ['11.] (F) 424 p. il. 50 c. n
Tales for children. N. Y., Doran, '10, ['11.] (F) 54 p. il. bds., 50 c. n.

Grimm, Wilhelm Karl.
See Grimm, Jacob Ludwig Karl.

Grimshaw, Beatrice Ethel.
When the red gods call. N. Y., Moffat, Yard, '11. (Je3) c. 364 p. D. $1.35 n.

Grimshaw, Rob.
Shop kinks; showing special ways of doing work better, more cheaply and more rapidly than usual, as done in fifty or more leading shops in America; a most useful book for the machinist; over 200 new and original il. made expressly for this work. 5th ed. N. Y., Henley, '10, ['11.] (Ja7) c. '10. 9-393 p. il. diagrs., 12°, $2.50.

Grimshaw, W: H:
Hist. of colored freemasonry. 2d ed. N. Y., Macoy Pub., '10, ['11.] (F) 392 p. 12°, $1.25.

GRINDING AND POLISHING.
Gage making and lapping. 25 c. Industrial Press.

Grinnell, G: Bird.
American game bird shooting. N. Y., Forest & Stream, '10, ['11.] (Ja7) 558 p. $3.50.
Trails of the pathfinders. N. Y., Scribner, '11. (Ap29) c. 10+460 p. pls. O. $1.50 n.

—, and Swan, Eug. L., eds.
Harper's camping and scouting; an outdoor guide for American boys. N. Y., Harper, '11. (Je3) c. 16+397 p. pls. O. (Harper's practical books.) $1.75.

Grinnell, Jos.
The linnet of the Hawaiian Islands; a problem in speciation. Berkeley, Cal., Univ. of Cal., '11. (Mr) 179-195 p. O. (Univ. of Cal. pubs.; Zoology.) pap., 5 c.
Modesto song sparrow. Berkeley, Cal., Univ. of Cal., '11. (Mr) 197-199 p. O. (Univ. of Cal. pubs.; Zoology.) pap., 5 c.

Grisewood, Rob. Norman.
The venture; a story of the shadow world. N. Y., Fenno, ['11.] (Mr25) c. 228 p. front. D. $1 n.

Grisley suitor. Wedekind, F. 25 c. Brown Bros.

Grist, W: Alex.
Historic Christ in the faith of to-day. N. Y. and Chic., Revell, '10, ['11.] (F) 8°, $2.50 n.

Griswold, Hervey De Witt.
God Varuna in the Rig-Veda; a paper read before the Society of Comparative Theology and Philosophy, Cornell Univ., Jan 22d, 1910. Ithaca, N. Y., Taylor & Carpenter, '10, ['11.] (F) 35 p. 8°, (Society of Comparative Theology and Philosophy bull.) pap., 25 c.

GROCERS.
Beeching, C. L. T. Grocery business organization and management. $2. Pitman.

Grolier Club, New York.
A catalogue of the first editions of the works of Alexander Pope (1688-1744), together with a collection of the engraved portraits of the poet and of his friends. N. Y., Grolier Club, '11. (Je3) c. 3-7+85 p. pors. facsim., 8°, $3.
Classification used in the library of the Grolier Club. N. Y., [Grolier Club,] '10, ['11.] (F) 125-145 p. 16°, (Priv. pr.)

Groner, Augusta.
The man with the black cord; tr. by Grace Isabel Colbron. N. Y., Duffield, '11. (Ap1) c. 287 p. il. D. $1.20 n.

Gross, **F: L.**
Law of real estate brokers, with forms. N. Y., Ronald Press, '10, ['11.] (Ja) c. '10. O. $4.

Gross, **Hans Gustav Adolf.**
Criminal psychology; tr. from the 4th German ed. by Horace M. Kallen; with an American preface by the author, and an introd. by Jos. Jastrow. Bost., Little, Brown, '11. (F18) (Modern criminal science ser.) $5 n.

Grossman, **Edith Searle.**
The heart of the Bush. N. Y., J: Lane, '11. (Mr4) 78+334 p. front. D. $1.50.

Grossmann, E: Alb.
Practical guide to German pronunciation; with a simple and accurate transcription of German sounds, for teachers and learners. N. Y., [E: A. Grossmann, 33 W. 67th St.,] '10, ['11.] (Ja21) c. 5+49 p. S. 50 c.

Groszmann, Maximilian Paul Eugen.
The career of the child. Bost., Badger, ['11.] (My13) c. 335 p. D. $2.50 n.

Groth, Paul Heinrich.
The optical properties of crystals; with a general introd. to their physical properties; being selected parts of "The physical crystallography"; auth. tr. from the 4th rev. and augmented German ed., by B. H. Jackson. N. Y., Wiley, '10, ['11.] (Ja14) 16+309 p. figs. col. pls. 8°, $3.50 n.

Groundwork of Christian perfection. Ryan, P. J: 70 c. n. Benziger.

Grousset, Paschal.
See Laurie, André, *pseud.*

Grover, Delo Corydon.
The volitional element in knowledge and belief and other essays in philosophy and religion; introd. by Fs. J. McConnell, D.D. Bost., Sherman, French, '11. (Je17) c. 167 p. O. $1.20 n.

Growth of Napoleon. Young, N. $3.75. Duffield.

Growth of the missionary concept. Goucher, J: F. 75 c. n. Eaton & M.

Grubb, W. Barbrooke.
An unknown people in an unknown land; an account of the life and customs of the Lengua Indians of the Paraguayan Chaco; with adventures and experiences met with during twenty years' pioneering and exploration amongst them; ed. by H. T. Morrey Jones; with 60 il. and a map. Phil., Lippincott, '11. (Ap15) 16+17-329 p. il. pls. fold. map, 8°, $3.50 n.
Appendix I, The Chaco, its tribes, expeditions and discoveries; appendix II, Geological structure, climate, fauna and flora of the Chaco; appendix III, Language; appendix IV, Outside testimony.

Gruender, Hubert.
Free will; the greatest of the seven world riddles: three lectures. St. Louis, Herder, '10, ['11.] (Mr11) 4+96 p. 8°, 50 c. n.

Grumbine, Ezra.
Stories of old Stumpstown; hist. of interesting events, traditions and anecdotes of early Fredericksburg, known for many years as Stumpstown; read before the Lebanon County Historical Society in three installments on Oct. 15, 1909, on June 17 and on Aug. 19, 1910. Heilman Dale, Pa., Lebanon Co. Hist. Soc., ['11.] (F) 153-276 p. il. pors. 8°, $1.30.

Grundtvig, S.
Fairy tales from afar. N. Y., Wessels & Bissell, '10, ['11.] (Ja7) 302 p. 12°, $1.25.

Grundy, Sydney.
Pair of spectacles; a comedy in 3 acts. Bost., Sherman, French, '10, ['11.] (F) pap., 25 c.

GUARANTIES AND SURETIES.
Hening, C. D. Cases on the law of suretyship. $4. West Pub.

Guaranty of bank deposits. Rev. ed. Madison, Wis., Univ. of Wis., '09, ['11.] (F) 6 p. D. (Univ. of Wis. bull., Extension Division, Dept. of Debating and Public Discussion.) pap., 5 c.

Guelph, J: R. Wettin.
The memoirs of Prince John de Guelph, Rex et Imperator de jure of Great Britain and Ireland; with introd. and many photographs. N. Y., B. W. Dodge, '10, ['11.] (F18) c. '10. 31+461 p. O. $2 n.

Guerber, Hélène Adeline.
The story of modern France. N. Y., Am. Book Co., ['11.] (Ja14) c. '10. 350 p. D. (Eclectic school readings.) 65 c.

Guernsey, Alice Margaret.
On Christmas eve; [a poem.] N. Y., [A. M. Guernsey, '11.] (Je) 8 p. front. 8°. (Priv. pr.)

Guernsey, Rocellus Sheridan, comp.
Chronicles of Greater New York City during the war of 1812-15. Centennial ed. In 2 v. N. Y., R. S. Guernsey, [58 Pine St.,] '11. (My20) c. '89-'95. 449+22; 10+568+11 p. Q. $5.

Guerrant, Rev. E: O.
The galax gatherers; the Gospel among the highlanders; by E: O. Guerrant; ed. by his daughter, Grace. Richmond, Va., Onward Press, ['11.] (My6) c. 12+220 p. pls. O. $1.

Guest, Lady J:
See Schreiber, *Lady* Charlotte Eliz. Bertie.

Guggenberger, Rev. Anthony.
Liudolf; historical drama of the time of Otto the Great. Chic., J: P. Daleiden Co., '10, ['11.] (F) 25 c. n.

GUIDE-BOOKS.
See Voyages and travels;—*also* names of countries and places.

Guide-posts on the foot-path to peace. Kniffin, E. G. $1. E. G. Kniffin.

Guide ser. pls. pors. D. Baker & T.
—Elson. Guide to English hist. for young readers. $1.25 net.

Guide to Italy and Sicily; with 19 maps and 36 plans. 6th ed. N. Y., Macmillan, '11. (Ap15) 128+398 p. 16°, (Macmillan's guides.) $3.25 n.

Guide to Palestine and Syria. 5th ed. N. Y., Macmillan, '11. (Ap22) 31+164 p. maps, plans, 16°, (Macmillan's guides.) $1.60 n.

Guide to reading in social ethics and allied subjects; lists of books and articles selected and described for the use of general readers by teachers in Harvard University. Cambridge, Mass., C. Chester Lane, '10, '11. (Mr) 266 p. 8°, bds., $1.25; pap., $1.

Guild, Fk. Nelson.
The mineralogy of Arizona. Easton, Pa., Chemical Pub., '10, ['11.] (F18) c. '10. 103 p. pl. 16°, $1.

Guilty man. Coppée, F. $1.50. Dillingham.

Guinan, Rev. Jos.
Donal Kenny. N. Y., Benziger, '10, ['11.] (F) 12°, $1.10 n.

Guitteau, W: Backus.
Government and politics in the United States: a textbook for secondary schools. Bost., Houghton Mifflin, ['11.] (Ap1) c. 19+473+36 p. pls. D. $1.

Gunn, Mrs. Aeneas.
See Gunn, Jeanne.

Gunn, Jeanne, [Mrs. Aeneas Gunn.]
We of the Never-Never [fiction]; with il. from photographs. N. Y., Macmillan, '11. (F4) 12+340 p. 12°, $1.50.

GUNS.
See Artillery;—Rifle;—Shooting.

Gunter, Archibald Clavering.
Twixt sword and glove. Balt., I. & M. Ottenheimer, '10, ['11.] (F) (National ser.) pap., 25 c.

Gurney, Rev. T: A.
The church of the first three centuries. N. Y., Longmans, '11. (Mr4) 128 p. D. (Anglican church handbooks.) 40 c. n.

Gustafson, Axel Carl Johan.
Hero of the Cameron dam; or, sketch of John F. Deitz and his struggle with the lumber companies. [Chic., A. C. J. Gustafson, '11.] (F) c. '10. 38 p. il. pors. 8°, 25 c.

Guthrie, Kenneth Sylvan, ed.
Hymns to the Universal Divinity, by Kleanthes, Derzhavin, Wordsworth, Symonds, and others. Phil., Monsalvat Press, ['11.] (Ja14) c. '10. 28 p. il. 12°, (Wisdom of the ancients lib.) 50 c.

Guthrie, W: Norman.
Niagara twice seen, and other verse. [Sewanee, Tenn.,] Univ. [of the South] Press, Sewanee; Cin., R. Clarke Co., ['11.] (Ja14) c. '10. 67 p. 12°, 75 c. (500 copies.)

Guyet, J. A.
Jane, the orphan; a drama in 2 acts. Chic., J: P. Daleiden Co., '10, ['11.] (F) 20 c. n.

Guyot, Yves.
Economic prejudices; tr. by F: Rothwell. N. Y., Scribner, [imported,] '10, ['11.] (Ja21) 10+166 p. 12°, $1.

GYMNASTICS AND PHYSICAL CULTURE.
Affleck, G. B. Bibliography of physical training. 35 c. G. B. Affleck.
Berggren, T. Art of curative gymnastics. $1. Good Health Pub.
Galbraith, A. M. Personal hygiene and physical training for women. $2. Saunders.
Harris, W: T. Physical training in and out of school. 50 c.. Bardeen.
Monroe, L. B. Physical and vocal training. $1. E. S. Werner & Co.
Parsons, B. R. Plays and games for indoors and out. $1.25. Pitman.
Thompson, J: E. Human energy. gratis. J: E. Thompson.
See also Athletics;—Hygiene;—Sports and sportsmen.

GYNECOLOGY.
Bandler, S: W. Vaginal celiotomy. $5 n.; $6.50 n. Saunders.
Berkeley, C., *and* Bonney, V. Text-bk. of gynæcological surgery. $5 n. Funk & W.
Eden, T: W. Manual of gynecology. $5. Blakiston.
Jolly, R. Atlas of microscopic diagnosis in gynecology. $5.50. Rebman Co.
Wells, W: H. Compendium of gynecology. $1; $1.25 n. Blakiston.
See also Leucorrhea;—Midwifery;—Woman.

GYROSTAT.
See Top.

HABIT.
See Conduct of life.

Hackett, Fk. Warren.
Reminiscences of the Geneva Tribunal of Arbitration, 1872: The Alabama claims. Bost., Houghton Mifflin, '11. (Mr4) c. 16+450 p. O. $2 n.

Hackwood, F: W.
The good old times. N. Y., Brentano's, '11. (Je3) 416 p. 8°, $3 n.

Hadden, J. Cuthbert.
Master musicians; a book for players, singers and listeners; with 15 illustrations. Chic., McClurg, '11. (My6) 11+254 p. D. $1.75 n.

Hadden, Ja.
Washington's expeditions (1753-1754) and Braddock's expedition (1755), with history of Tom Fausett, the slayer of General Edward Braddock. [2d ed.] Uniontown, Pa., [J. Hadden,] ['11.] (Je3) c. '10. 139 p. pls. pors. maps, 12°, $1.

Haddock, Fk. Channing.
The will in salesmanship; or, how brainpower wins business success; a lecture written for the National School of Salesmanship, Minneapolis, Minnesota. [Meriden, Ct., A. L. Pelton, '11.] (Je) c. 5+7-44 p. diagrs., 16°, (Power-book lib.) $1.

Haddon, Alfr. Cort, and Quiggin, A. Hingston.
History of anthropology. N. Y., Putnam, '10, ['11.] (F4) c. '10. 19+206 p. (4½ p. bibl.) il. pors. S. (History of the sciences.) 75 c. n

Haddon, Kathleen.
Cat's cradles from many lands: with 59 illustrations. N. Y., Longmans, '11. (Mr18) 16+95 p. D. 90 c.

HADJIN, Turkey.
Lambert, R. Hadjin and the Armenian massacres. 60 c. n. Revell.

Haeckel, Ernst Heinrich.
The answer of Ernst Haeckel to the falsehoods of the Jesuits, Catholic and Protestant, from the German pamphlet "Sandalion" and "My church departure"; being Haeckel's reasons, as stated by himself, for his late withdrawal from the Free Evangelical Church; with comments by Jos. McCabe and Thaddeus Burr Wakeman. N. Y., Truth Seeker Co., [62 Vesey St.] '11. (My13) c. 46 p. pls. pors. D. pap., 25 c. n.

HAECKEL, Ernst Heinrich.
Marcus, S. P. What is this universe; (an answer to Prof. Haeckel's book.) 75 c. n. Funk & W.

Haggard, H: Rider.
Regeneration; being an account of the social work of the Salvation Army in Great Britain. N. Y., Longmans, '10, ['11.] (Ja14) 264 p. pls. pors. tabs., D. $1 n.
Rural Denmark and its lessons; with 28 illustrations. N. Y., Longmans, '11. (My6) 11+335 p. O. $2.25 n.

Haldeman, I: Massey, D.D.
The signs of the times; sermons. N. Y., C: C. Cook, [150 Nassau St.,] '11. (Ap8) c. 455 p. 12°, $1.50.

Hale, E: Everett.
The man without a country; ed., with critical and biographical introd. and notes, by W: Aspenwall Bradley. N. Y., C: E. Merrill, ['11.] (Ja7) c. '10. 71 p. por. 16°, (Merrill's English texts.) 25 c.

Hale, Mrs. Louise Closser.
The married Miss Worth; a novel. N. Y., Harper, '11. (F11) c. 298 p. front. D. $1.20 n.

Hale, Rob.
Early days of church and state in Maine. Brunswick, Me., [Bowdoin Coll.,] '10, ['11.] (Mr) 52 p. 8°, (Bowdoin College studies in history.) 25 c.

Hale, Worth.
Bleaching of flour and the effect of nitrites on certain medicinal substances. '10, ['11.] (Ap) 44 p. 8°, (United States. Hygienic laboratory; bull.)

Halévy, Daniel.
The life of Friedrich Nietzsche; tr. by J. M. Hone; introd. by T. M. Kettle. N. Y., Macmillan, '11. (F18) 368 p. O. 8°, $2.50 n.

Half a hundred Hero tales of Ulysses and the men of old. Storr, F., *ed.* $1.35 n. Holt.

Half a ton of butter per cow per year. Van Pelt, H. G. 25 c. W. Atkinson Co.

Half hours with summer stars. Proctor. M. 75 c. n. McClurg.

Half loaves. Mackay, H. G. E. $1.30 n. Duffield.

Halford, Frederic.
Modern development of the dry fly, the new dry fly patterns; the manipulation of dressing them and practical experiences of their use. N. Y., Dutton, '11. (Ap22) 8+220 p. il. 8°, $5 n.; ed. de luxe, large pap., with 9 plates of sample flies, ¾ levant, $50 n. (50 copies only for America.)

Haliburton, Marg. Winifred, and Smith, Agnes Garfield.
Teaching poetry in the grades. Bost., Houghton Mifflin, '11. (Je3) c. 6+167 p. D. (Riverside educational monographs; ed. by H: Suzzallo.) 60 c.

Hall, Alfr. Dan.
The feeding of crops and stock; an introd. to the science of nutrition of plants and animals: with il. and diagrams. N. Y., Dutton, '11. (Mr25) 16+298 p. D. $1.50 n.

Hall, Archibald McClelland, ed.
Select orations, with introd. N. Y., Macmillan, '11. (Ap8) c. 35+307 p. T. (Macmillan's pocket American and English classics.) 25 c. n.

Hall, Bp. Arth. Crawshay Alliston, D.D.
The sevenfold unity of the Christian church. N. Y., Longmans, '11. (Mr4) 7+63 p. D. 75 c. n.

Hall, Arth. Howard.
Old Bradford school-days. [Bradford, Mass., A. H. Hall, 151 Main St.,] '10, ['11.] (Mr4) c. 181 p. pls. pors. 12°, $1.

Hall, Rev. C: A.
The open book of nature; an introduction to nature-study; containing 16 full-page il. in colour, and 114 reproductions from photographs, mostly by the author, as well as numerous il. in the text. [N. Y., Macmillan,] '11. (My20) 11+268 p. O. $1.75 n.

Hall, E. V.
See Tallentyre, S. G., *pseud.*

Hall, Eliza Calvert, [pseud. for Mrs. Eliza Carolina Calvert Obenchain.]
To love and to cherish; il. by J. V. McFall. Bost., Little, Brown, '11. (My6) c. 205 p. S. $1 n.

Hall, Frederic Aldin.
Iphigenia in literature; a course of study designed for English readers. St. Louis, Washington Univ., ['11.] (Mr4) c. '10. 127 p. O. pap., 60 c.

Hall, Granville Stanley.
Educational problems. In 2 v. N. Y., Appleton, '11. (My13) c. 15+710; 6+714 p. D. $7.50 n., boxed.

Hall, H:
How money is made in security investments; or, a fortune at fifty-five. N. Y., DeVinne Press, '11. (Ap15) 7-10+239 p. tabs., 8°, $1.50.

Hall, R. Clifford, and Ingall, O. D.
Forest conditions in Illinois. Urbana, Ill., Ill. State Lab'y Nat. Hist., '10, ['11.] (Mr) 175-253 p. Q. (Ill. State Lab'y of Natural Hist. bull.) pap., 60 c.

Hall, Warren.
Hall's perfected shorthand; a simple yet highly developed system of light-line phonography which, in point of simplicity, legibility and speed, marks the highest possible attainment in the science of both verbatim and amanuensis reporting. [Mansfield, O., W. Hall,] '10, ['11.] (Ja14) c. '10. 153 p. por. 12°, $2.

Halleck, Reuben Post.
History of American literature. N. Y., Am. Book Co., ['11.] (My13) c. 431 p. il. pors. D. $1.25.

Hamel, G: T:
Modern practice of canning meats. St. Louis, Brecht Co., '11. (Je3) c. 100 p. il. 12°, $5.

Hamersley, W:
The parting of the ways; suggestions on the constitution of the American union. Hartford, Ct., [W: Hamersley,] '11. (Mr11) c. 138 p. 8°, 75 c.

HAMILTON, Alexander.
Fox, F. T. Study in Alexander Hamilton. $1 n. Neale.

Hamilton, Angus, i.e., J: Lushington Moore Angus.

Afghanistan. Bost., J. B. Millet Co., ['11.] (F4) c. '10. 10+393 p. pls. 8°, (Oriental ser.) $2.50.

Korea; its history, its people, and its commerce. Bost., J. B. Millet Co., ['11.] (F4) c. '10. 16+326 p. pls. 8°, (Oriental ser.) $2.50.

Hamilton, Cosmo.

The infinite capacity; the story of a genius. N. Y., D. FitzGerald, ['11.] (My13) 315 p. D. $1.20 n.

Princess of New York. N. Y., Brentano's, '11. (Je3) 352 p. 12°, $1.35 n.

A sense of humor. N. Y., Brentano's, '11. (Je3) 12°, $1.35 n.

Hamilton, J:

Agricultural fair associations and their utilization in agricultural education and improvement. '11. (My) 23 p. 8°, (U. S., Dept. of Agriculture, Office of Experiment Stations, circular.)

See also Glasscock, W: Ellsworth.

—, **ed.** College extension in agriculture; discussions before the Graduate School of Agriculture, at the Iowa State College, Ames, Iowa, July 4-27, 1910. Wash., D. C., Gov. Pr. Off., '10, ['11.] (F) 86 p. 8°, (U. S., Dept. of Agriculture, Office of Experiment Stations, bull.)

Hamilton, J: McLean.

Once around the world. Chic., L. W. Walter Co., ['11.] (F4) c. '10. 19-235 p. pls. 12°, $1.

Hammer, Bonaventure.

God, Christ, and the church; Catholic doctrine and practice explained, with answers to objections and examples. N. Y., Benziger, '11. (Mr25) c. 500 p. pls. 8°, $2.

—, **comp.** Come, let us adore!; a eucharistic manual. N. Y., Benziger, '11. (Je24) c. 13+355 p. T. 75 c.

Hammock, Claude S. and A. G.

Color equations; a method of teaching children to analyze and reproduce color. N. Y., Hammock & Co., [335 Fifth Ave.,] '11 (Ja7) c. '10. 11 p. 12°. $3.

Hammond's atlases. 14 v. N. Y., C. S. Hammond & Co., 142 Fulton St., '11. (Ap22) fold. map, nar. D. ea., pap., 15 c.

Contents: California; Indiana; Iowa; New Jersey; New York; Northern New England; Southern New England; Ohio; Pennsylvania; Texas; Utah; Virginia; Washington; West Virginia.

Hammond's complete pocket maps of all states and territories. 37 v. N. Y., C. S. Hammond & Co., '11. (My20) fold. map, nar. D. ea., pap., 15 c.

Contents: Alabama; Arizona; Arkansas; California; Colorado; Florida; Georgia; Idaho; Illinois; Indiana; Iowa; Kansas; Kentucky and Tennessee; Louisiana; Minnesota; Mississippi; Missouri; Montana; Nebraska; Nevada; New Jersey; New Mexico; New York; North Dakota; Northern New England; Ohio; Oregon; Pennsylvania; South Carolina; South Dakota; Southern New England; Texas; Utah; Virginia; Washington; West Virginia; Wisconsin.

Hammond's pocket atlas of the world; containing new colored maps of each state and territory of the United States and of every country in the world; with 1910 census of the United States. N. Y., C. S. Hammond & Co., '11. (My13) c. '10. 263 p. S. 50 c.; pap., 25 c.; limp leath., $1.

Hancock, Harrie Irving.

Dave Darrin's first year at Annapolis; or, two plebe midshipmen at the United States Naval Academy. Phil., Altemus, ['11.] (F11) c. '10. 253 p. pls. 12°, (Altemus' Annapolis ser.) 50 c.

Dick Prescott's first year at West Point; or, two chums in the cadet gray. Phil., Altemus, ['11.] (Ja28) c. '10. 255 p. pls. 12°, (Altemus' West Point ser.) $1.

Hancock, Jos. Lane.

Nature sketches in temperate America; a series of sketches and a popular account of insects, birds and plants treated from some aspects of their evolution and ecological relations; with 215 original il. in the text, and 12 col. plates by the author. Chic., McClurg, '11. (Je3) c. 18+451 p. O. $2.75 n.

Hand clasp. Seegmiller, W. 50 c. P. F. Volland & Co.

HAND-RAILING.
See Stair-building.

Handbook for ironfounders; practical notes, suggestions, tables; issued by the Frodair Iron & Steel Co., Inc. N. Y., Spon & C., '11. (Mr25) 155 p. 16°, $1.

Handbooks of pract. gardening. *See* Lane's.

HANDWORK.
See Manual training.

HANDWRITING.

Beauchamp, G: E. Pract. method of reading character from handwriting. 50 c. Harlem Pr. Shop.

Frith, H: How to read character in handwriting. 50 c. Platt & P.

Rice, L. Pract. graphology. $1.50. Library Shelf.

Handy cyclop. of business. Goldman, H., *comp.* $2.50. H. Goldman Pub.

Handy (The) cyclopedia of things worth knowing; a manual of ready reference. Chic., A. J. Dubois, '11. (Je10) c. 382 p. 16°, $1.

Handy hdbks. 12°, 50 c. Platt & Peck.

—Graham. Athletics of to-day.

Handy man's manual. Milford, J. D. 20 c. Christian Herald.

Haney, Lewis H:

History of economic thought: a critical account of the origin and development of the economic theories of the leading thinkers in the leading nations. N. Y., Macmillan, '11. (Je17) c. 17+567 p. (5 p. bibl.) D. $2 n.

HANGCHOW PRESBYTERIAN COLLEGE, Hangchow, China.

The Hanchow Presbyterian College, Hangchow, China; introspect, retrospect, prospect. Omaha, Neb., Franklin Pub., ['11.] (Je) c. 20 p. il. obl. Q. pap., $1.

Hanna, C: A:

The wilderness trail; or, the ventures and adventures of the Pennsylvania traders on the Allegheny path, with some new annals of the old West, and the records of some strong men and some bad ones; with 80 maps and illustrations. In 2 v. N. Y. Putnam, '11. (Ap29) c. pls. maps, (partly fold.,) facsim., 8°, $10. (1000 copies.)

Hannah, Ian C.
Eastern Asia; a history. N. Y., Stokes, ['11.] (My13) 327 p. O. $2.50 n.

HANNIBAL.
Wilkinson, S. Hannibal's march through the Alps. $2.50. Oxford Univ.

HANOVER, Mass.
Dwelley, J., *and* Simmons, J: F. Hist. of the town of Hanover, Massachusetts. $2.50. Hanover, (Town of.)

Hansbrough, H: Clay.
The second amendment. Minneapolis, Minn., Hudson Pub., '11. (My13) c. 359 p. front. D. $1.40, fixed.

Hanser, Carl Johann Otto.
Irrfahrten und heimfahrten; erinnerungen aus meinem leben. Buffalo, N. Y., Luthern Pub., '10. 291 p. il. pors. 12°, $1.

HANSON, Mass.
Vital records of Hanson, Mass. $1.50. New England Historic Geneal. Soc.

Hapgood, Norman.
Industry and progress; addresses delivered in the Page Lecture series, 1910, before the senior class of the Sheffield Scientific School, Yale University. New Haven, Ct., Yale Univ., '11. (Ap15) c. 123 p. O. (Page Lecture ser.) $1.25 n.

Haphazard quotations collected during an idle summer month. Boggs, *Mrs.* L. E. S., *comp.* 75 c. n. A. Harriman.

HAPPINESS.
Benett, W. Justice and happiness. $1.40. Oxford Univ.
Chadsey, E. M., *comp.* Beautiful thoughts about happiness. 75 c. Wilde.
Moore, A. Hindrances to happiness. 50 c. n. Doran.
See also Cheerfulness.

Harbor Hill romances. front. D. Cupples & L.
—Sheridan. Jess of Harbor Hill. 90 c. n.

HARBORS.
U. S. *Engineer Dept.* Harbors on the Great Lakes.

Hard paste porcelain. Barber, E. A. pt. 1. 50 c. Penn. Museum and Sch. Indust. Art.

Harden, Arth.
Alcoholic fermentation. N. Y., Longmans, '11. (Mr11) 9+128 p. (12 p. bibl.) O. (Monographs on biochemistry.) cl. bds., $1.25 n.

"Harding, P:, M.D.," pseud.
The corner of Harley Street; being some familiar correspondence of Peter Harding, M.D. Bost., Houghton Mifflin, '11. (Je10) 271 p. D. $1.25 n.

HARDWARE.
See Window dressing.

Hardwood finishes. Godfrey, C. 50 c. Industrial Bk. Co.

Hardy, T:
Life's little ironies. [Thin paper ed.] N. Y., Harper, '11. (Ap22) 268 p. front. 12°, $1.25; leath., $1.25 n.
Two on a tower. [Thin paper ed.] N. Y., Harper, '11. (F25) 5+332 p. il. 12°, $1.25; leath., $1.25 n.
The well-beloved; a sketch of temperament. [Thin paper ed.] N. Y., Harper, '11. (Ap29) 5+338 p. front. 12°, $1.25; leath., $1.25 n.

Hardy, T:—*Continued.*
The woodlanders. [Thin paper ed.] N. Y., Harper, '11. (Ap15) 364 p. front. 12°, $1.25; leath., $1.25 n.

Hare, Christopher, pseud.
Isabella of Milan, Princess d'Aragona, and wife of Duke Gian Galeazzo Sforza: the intimate story of her life in Milan told in the letters of her lady-in-waiting, as set forth by Christopher Hare. N. Y., Scribner, [imported,] '11. (My20) 9+306 p. il. 8°, $2.50.

Hare, Hobart Amory, M.D., and Landis, H: Rob. Munsy, M.D., eds.
Modern treatment; the management of disease with medicinal and non-medicinal remedies, in contributions by American and foreign authorities. v. 1. Phil., Lea & F., ['11.] (F) c. '10. il. charts, 8°, $6 n.; hf. mor., $7.50 n. (Subs. only.)

Hare, T: Leman, ed.
The portrait book of kings and queens of Great Britain, 1066-1911; done in commemoration of the coronation of their majesties King George v. and Queen Mary; with supplementary notes on the ceremony; the historical and coronation notes by C: Eyre Pascoe. N. Y., Stokes, ['11.] (My13) 67 p. obl. O. $2 n.

Haring, Alex.
Engineering law. v. 1, Law of contract. Chic., M. C. Clark, '10, ['11.] c. O. $4.

Haring, Fred Benson.
Manual of procedure; law of conditional sales. (Supp'y to Oct. 1, 1910.) N. Y., [Ronald Press,] '10, ['11.] (F) c. O. pap., $2.

Harker, Mrs. Lizzie Allen.
Master and maid. N. Y., Scribner, '11. (Ja21) c. '10. 315 p. D. $1.25 n.

"Harland, Marion," pseud.
See Terhune, *Mrs.* Mary Virginia Hawes.

Harlot's house. *See* Wilde, Oscar.

HARMONY.
Lehmann, F. J. Harmonic analysis. $1.50. A. G. Cornings & Son.

Harmsworth, Baron.
See Northcliffe, Alfr. C: W:

Harper, C: G.
Wessex. N. Y., Macmillan, '11. (My20) 4+64 p. col. il. 8°, (Beautiful Britain.) bds., 75 c. n.

Harper, Kenton Neal, comp.
History of the Grand Lodge of freemasonry in the District of Columbia, with biographical appendix; pub. by order of the Grand Lodge. Wash., D. C., [K. N. Harper,] '11. (Mr) c. 14+452 p. front. pors. facsims., 8°, $2.25.

Harper, Olive.
Caught in mid-ocean. N. Y., J. S. Ogilvie, '10, ['11.] (F) 117 p. 12°, pap., 25 c.

Harper's practical books. pls. O. Harper.
—Grinnell *and* Swan, *eds.* Harper's camping and scouting. $1.75.

Harper's young people ser. il. D. 60 c. Harper.
—Adventures of schoolboys.

HARRIMAN, Edward Henry.
Kalin, O. H. Edward Henry Harriman. (Priv. pr.) C. G. Burgoyne.

Harriman, J: Emery, jr.
Flying machine of safety, stability, adaptability; Harriman type aeromobile and aerocar, invented and designed by J. Emery Harriman, jr., patent applied for Feb. 8, 1904; issued Oct. 11, 1910; also description of Harriman type rotary-steam-engines. Bost., [Harriman Aeromobile Co.,] '11. (Mr) c. 32 p. il. diagrs., 8°, 50 c.

Harrington, Karl Pomeroy.
Live issues in classical study. Bost., Ginn, '10, ['11.] (Ap22) c. '10. 5+76 p. 12°, 75 c.

Harris, Ada Van Stone, comp.
Favorites from Fairyland; an approved selection arranged for home and supplementary reading in the third grade, with an introd.; il. by P: Newell. N. Y., Harper, '11. (My20) c. 13+129 p. D. 35 c. n.

Harris, Mrs. Corra May White, [Mrs. L. H. Harris.]
Eve's second husband. Phil., Altemus, ['11.] (Mr11) c. '10-'11. 352 p. pls. D. $1.50.

Harris, Elijah Paddock, and Pond, G: Gilbert.
Manual of qualitative chemical analysis. New ed., thoroughly rev. and corr. State College, Pa., G: G. Pond, '10, ['11.] (Mr11) 15+332 p. 12°, $1.70

Harris, Gideon.
Audel's answers on refrigeration and ice making; a practical treatise, with il., by Gideon Harris and associates. In 2 v. N. Y., T. Audel & Co., [63 5th Ave.,] '11. (Je3) il. diagrs. (partly fold.) 8°, $4.

Harris, Ja. G., comp. and ed.
See Brittain, Horace L., *comp. and ed.*

Harris, Mrs. L. H.
See Harris, *Mrs.* Corra May White.

Harris, Virgil McClure.
Ancient, curious and famous wills. Bost., Little, Brown, '11. (My13) c. 13+472 p. O. $4 n.

Harris, W: Torrey.
Physical training in and out of school. Syracuse, N. Y., C: W: Bardeen, '10, ['11.] (Ja7) 35 p. D. bds., 50 c.

Harrison, H: Sydnor.
Queed; a novel; with a front. by R. M. Crosby. Bost., Houghton Mifflin, '11. (My6) c. 10+430 p. D. $1.35 n.

Harrison, Jennie.
Do you remember N. Y., Cochrane, '10, ['11.] (Mr) 64 p. 12°, 60 c.

Harrison, Newton.
Principles and applications of electricity. N. Y., Industrial Press, '11. (Ap1) c. 5 p. diagrs., 8°, (Machinery's reference ser.) 25 c.

Harrower, H: Rob.
Essays on laboratory diagnosis for the general practitioner. Chic., New Medicine Pub., '11. (Je) c. 291 p. 16°, $2.

Hart, Alb. Bushnell.
The obvious Orient. N. Y., Appleton, '11. (Ap1) c. 9+369 p. D. $1.50 n.
School books and international prejudices. N. Y., Am. Assn. Inst. Conciliation, '11. (Mr) 13 p. pap., gratis.

Hart, D: Berry, M.D.
Phases of evolution and heredity. N. Y., Rebman Co., '10, ['11.] (F) 259 p. 12°, $2.

Hart, Edn. Bret, and Tottingham W: E:
General agricultural chemistry. Madison, Wis., [E. B. Hart,] '10, ['11.] (F4) c. '10. 334 p. il. 12°, $1.50.

Hart, I. W., rep.
See Idaho. *Sup. ct.* Repts.

HART, James Morgan.
Studies in language and literature in celebration of the seventieth birthday of James Morgan Hart. $2 n. Holt.

Hart, J: Seely.
Grammar of the English language; rev. by E: Gideon and H: G. Deininger. Phil., Hinds, N. & E., ['11.] (F) 10+11-285 p. 12°, 65 c.

Hart, R: N.
Welding; theory, practice, apparatus and tests, electric, thermit and hot-flame processes. N. Y., McGraw-Hill, '10, ['11.] (Ja14) c. '10. 15+181 p. il. 8°, $2.50.

Hart, Schaffner and Marx prize essays in economics. O. Houghton Mifflin.
—Campbell. Industrial accidents and their compensation. $1 n.
—Skelton. Socialism. $1.50 n.
—Streightoff. Standard of living among the industrial people of America. $1 n.

HARTFORD, Ct.
Andrews, F. D. Directory for the city of Hartford for the year 1799. (Priv. pr.) F. D. Andrews.

Hartley, Catharine Gasquoine.
See Gallichan, C. G. H.

Hartman, Franz.
Magic, white and black; or, the science of finite and infinite life; containing practical knowledge, instruction and hints for all sincere students of magic and occultism; faithfully reproduced from the London ed. of 1893, and prepared for publication from new printing plates, under the editorship of L. W. de Laurence. Chic., De Laurence, Scott & Co., '10, ['11.] (F18) c. '10. 284 p. il. por. 12°, $2.15.

Hartnell, F. S.
All about railways. N. Y., Cassell, '11. (Je3) 374 p. 8°, $1.50.

Hartog, Marcus.
Unconscious memory. New ed., reset, with notes and introd. N. Y., Dutton, '11. (Je3) 28+186 p. 12°, $1.50 n.

Hartpence, J: A.
See New Jersey lawyers' diary and bar directory.

HARVARD DEBATING COUNCIL.
See Debating.

Harvard economic studies. O. Houghton Mifflin.
—Holcomb. Public ownership of telephones on the continent of Europe. $2 n.

HARVARD UNIVERSITY, Cambridge, Mass.
La Terrière, P. de S. Harvard medical school in 1788-89. (Priv. pr.) W. M. Leonard.

Haskell, Loomis P.
Haskell's manual of plate work; or, hdbk. for the dental lab'y. Rev. ed. Chic., [L. P. Haskell,] '10, ['11.] (Ja) c. '10. 63 p. por. 12°, $2.

Hassall, Susan Whitcomb.
The old home. San Diego, Cal., Frye & Smith, ['11.] (Je10) c. 9-93 p. il. 24°, 75 c.

Hastings, Ja., D.D., ed.
Encyclopedia of religion and ethics. In 10 or 12 v. v. 3. N. Y., Scribner, '11. (My20) 16+901 p. 8°, subs., per v., $7; hf. mor., $9. (Sold in sets only.)

The great texts of the Bible. v. 1. Isaiah. N. Y., Scribner, '10, ['11.] (F4) 8+504 p. 8°, $3 n.

Hastings, Wells, and Hooker, W: Brian.
The professor's mystery; with il. by Hanson Booth. Indianapolis, Bobbs-Merrill, ['11.] (Mr18) 341 p. D. $1.25 n.

Haswell, Alanson Mason.
Wayside verses. Springfield, Mo., [A. M. Haswell,] '10. ['11.] (My20) c. 160 p. 12°, $1.

Hatch, Willard Packard.
Prostitution and sex education. San Francisco, [W. P. Hatch,] '10, ['11.] (Je) 32 p. 8°, 25 c.

HATCH FAMILY.
See Genealogies: Lawrence, J: S.

Hathaway, Maurine.
Embers. Minneapolis, Minn., G: W. Parker Art Co., ['11.] (Ja) c. '10. 50 p. por. 8°, 75 c.

HATS.
See Factories.

Haunted pajamas. Elliott, F. P. $1.25. Bobbs-Merrill.

Hauptmann, Gerhart Johann Robert.
The weavers; a drama of the forties; tr. from the German by Mary Morison. N. Y., Huebsch, '11. (Je3) 8+148 p. D. $1 n.

Havelock, H:
See Ellis, Havelock.

Havermyer, Alfr.
Conversion of John Stoneman. [Berea, O., Berea Pr., ['11.] (F) c. 162 p. 8°, $1.

HAWAIIAN ISLANDS.
See Linnet.

Hawaiian sugar stocks as investments. San Francisco, Wakefield, Garthwaite & Co., '11. (F) c. 29 p. O. pap., gratis.

Hawes, Alfr. Taylor.
Care of the patient: book for nurses. Phil., Blakiston, '11. (Ja) c. '10. 7+173 p. il. 12°, $1.

Hawkes, Herb. Edn., Luby, W: Arth., and Touton, Fk. C:
Second course in algebra. Bost., Ginn, ['11.] (My13) c. 7+264 p. pors. D. 75 c.

Hawkins, Anthony Hope, ["Anthony Hope," pseud.]
Mrs. Maxon protests; il. by R. F. Schabelitz. N. Y., Harper, '11. (Je3) c. 361 p. D. $1.35 n.

Hawks, Ellison.
Stars shown to the children. N. Y., Platt & P., ['11.] (Ap8) 12+119 p. pls. [partly col.] S. (Shown to the children ser.; ed. by Louey Chisholm.) 90 c. n.

Haworth, Paul Leland.
The path of glory; with il. by Harry C. Edwards. Bost., Little, Brown, '11. (Ap15) c. 8+348 p. D. $1.25 n.

"Hawthorne, Annie," pseud.
See Horton, *Mrs.* E. A. D.

Hawthorne, Nathaniel.
The house of seven gables. N. Y., Dutton, '11. (Ap22) 8+412 p. 16°, (New universal lib.) 50 c.

HAWTHORNE, Nathaniel.
McCarthy, G. D. Plays from the Wonderbook and Tanglewood tales. 40 c. Educ. Pub.

Hayden, Cassius Ely.
See Fraser, Wilber J:

Haydn, Jos.
Dict. of dates, rel. to all ages and nations, for universal reference; ed. by B: Vincent. 25th ed., cont. the history of the world to the autumn of 1910. N. Y., Putnam, ['11.] (Mr) 1200 p. 8°, $6.50 n.; hf. rus., $10 n.

HAYDN, Joseph.
Seeburg, F. v. Joseph Haydn; story of his life. $1.25. Ave Maria Press.

Hayes, Alice Jeannette.
A convert's reason why. [Bost., T: J. Flynn & Co., '11.] (My20) c. 7+212 p. D. $1 n.

Hayes, J: Russell.
Brandywine days. Phil., Biddle Press, '10, ['11.] (Ja14) c. '10. 230 p. il. 8°, $1.50.

Haynes, G: H:
Historical sketch of the First Congregational Church, Sturbridge, Mass.; read at the dedication of the new church, May 11, 1910. Sturbridge, Mass., J. E. Hyde, '10, ['11.] (Je) 68 p. il. plan, 8°, 35 c.

Haynes, Nathaniel Smith.
Jesus as a controversialist. Cin., Standard Pub., '11. (My20) c. 13+142 p. 16°, 75 c.

Haynes, Wilson Albinus.
The beautiful word pictures of the Epistle to the Ephesians; or, the busy man's commentary upon the Bible; interpretations made according to the conceptions of the writer in the time of writing, and not as these conceptions have been modified by more modern theories. Caney, Kan., Busy Man's Bible Co., '11. (Ap22) 213 p. 12°, $1.

HAYWARD, James.
Adams, W: F: James Hayward; born April 4, 1750, killed in the Battle of Lexington, April 19, 1775. $2.50. W: F: Adams.

HAYWARD FAMILY.
See Genealogies.

Hazard, Blanche Evans.
Beaumarchais and the American Revolution; prize essay. N. Y., [D. A. R. Gen. Soc.,] '10, ['11.] (F) 38 p. 8°, gratis.

Hazell's annual for 1911; a cyclopædic record of men and affairs; rev. to December, 1910; ed. by Hammond Hall, 26th year of issue. N. Y., Scribner, [imported,] '11. (Je3) 57+592 p. 12°, $1.50 n.

"Hazelton, Powers," pseud.
See Brockett, Linus Pierpont.

HEAD.
See Brain;—Ear;—Eye;—Nose;—Phrenology.

Heads, faces, types, races. Rocine, V. G. $2. Vaught-Rocine Pub.

HEALTH.
See Hygiene.

Health index of children. Hoag, E. B. 80 c. n. Whitaker & R.-W.

Healthful sports for boys. Calhoun, A. R. 20 c. Christian Herald.

Healy, Maude, i.e., Catharine Maude.
The brown dusk; [poems.] [Chic., Clinic Pub.,] '10, ['11.] (Ap22) c. 97 p. O. limp leath., $1.

Heard, Wilby, pseud.
Anvil sparks; some radical rhymes and caustic comments. N. Y., Broadway, ['11.] (Mr25) c. 87 p. por. D. 75 c.

HEARN, Lafcadio.
Noguchi, Y. Lafcadio Hearn in Japan. $1.50 n. Kennerley.

HEART.
Comrie, J: D. Synoptic chart of cardiac examination. $1 n. Wood.
Norris, G: W. Studies in cardiac pathology. $5 n. Saunders.

Heart of Midlothian. *See* Scott, *Sir* Wa.

Heart of the Bush. Grossman, E. S. $1.50. J: Lane.

Heart of the master. Wright, W: B. $1.25 n. Houghton Mifflin.

Heart talks on Bible themes. Knowles, *Mrs.* J. H. $1.25 n. Revell.

Hearts and highways. Brady, C. T. $1.25 n. Dodd, Mead.

HEAT.
Klein, J. Physical significance of entropy or of the second law. $1.50. Van Nostrand.
Ogden, J. G. Heat. 25 c. Popular Mechanics Co.
Ray, W. T., *and* Kreisinger, H: Flow of heat through furnace walls. Gov. Pr. Off.
Spangler, H: W. Notes on thermodynamics. pt. 1. $1. Wiley.
See also Temperature.

Heat treatment of steel; hardening—tempering—case-hardening. N. Y., Industrial Press, '10, ['11.] (Mr4) c. '10. 48 p. il. 8°, (Machinery's reference ser.) 25 c.

Heath, Gertrude Emma.
The Madonna and the Christ-child; legends and lyrics. Bost., Badger, '11. (Mr18) 7-42 p. pls. D. $1.

Heath, Sidney H.
The heart of Wessex; pictured by E. W. Haslehurst. Bost., Estes, '11. (Je10) c. 100 p. 4°, (Beautiful England ser.) bds., $1.25.

Heather and peat. Stewart, A. D. $1.20 n. Revell.

Heath's modern language ser. D. and S. Heath.
—Daudet. Tartarin de Tarascon. 45 c.
—Hugo. Travailleurs de la mer. 80 c.
—Laurie, *pseud.* Mémoires d' un collégien. 50 c.
—Maistre. La jeune Siberienne. 30 c.
—Manzoni. I promessi sposi. 60 c.
—Meyer. Jürg Jenatsch. 60 c.
—Rosegger. Der lex von gutenhab. 40 c.
—Sudermann. Frau Sorge. 90 c.

Heath's technical drawing ser. 12°. Heath.
—Anthony. Essentials of gearing. $1.50.

HEATING.
Hubbard, C: L. Heating and ventilating shops and offices. 25 c. Industrial Press.
See also Heat;—Ventilation.

Hebbel, Friedrich, i.e., Christian Friedrich.
Agnes Bernauer; ein deutsches trauerspiel in funf akten; ed., with introd. and notes, by Camillo von Klenze. N. Y., Oxford Univ., '11. (F18) c. 40+178 p. D. (Oxford German ser.; ed. by Julius Goebel.) 60 c.

Hébert, M. H.
English self-taught for the French; l'Anglais sans maître; avec la prononciation de tous les mots; pour apprendre l'Anglais soi-même [méthode Thimm]. 4th ed., revue et agrandie. Phil., McKay, ['11.] (My6) 126 p. nar. T. 25 c.; leath., 50 c.

Hebrew hopes of heaven. Peters, M. C. 50 c. Jewish Times Press.

Hebrew personification of wisdom. Hesselgrave, C: E. 50 c. n. Stechert.

HEBREWS.
See Jews.

Hecht, Adolph.
See Pick, Alois.

Heck, W. H.
Mental discipline and educational values. 2d ed. N. Y., J: Lane, '11. (My20) c. 208 p. 12°, $1 n.

Hecker, Eug. Arth.
A short history of women's rights from the days of Augustus to the present time; with special reference to England and the United States. N. Y., Putnam, '10, ['11.] (Ja21) c. '10. 8+292 p. (bibls. at ends of chaps.) D. $1.50.

Heckscher, Rob. Valentine.
Through dust to light; poems from an apprenticeship. Bost., Sherman, French, '11. (Je3) c. 169 p. D. bds., $1 n.

Hedges, Cornelius.
See Montana Territory. *Supt. ct.* Repts.

HEGEL, Georg Wilhelm Friedrich.
McTaggart, J: M. E. Commentary on Hegel's logic. $2 n. Putnam.

Helical and elliptic springs. N. Y., Industrial Press, '10, ['11.] (Mr4) c. 10. 48 p. il. diagrs., 8°, (Machinery's reference ser.) 25 c.

HELL.
Huizinga, A. v. C. P. Discussions on damnation. 20 c. R. R. Beam.

Heller, Edm.
New species of insectivores from British East Africa, Uganda, and the Sudan. Wash., D. C., Smithsonian Inst., '11. (Mr) 8 p. il. 8°, (Smithsonian miscellaneous collections.) pap., 5 c.
New species of rodents and carnivores from equatorial Africa. Wash., D. C., Smithsonian Inst., '11. (Je) 16 p. 8°, (Smithsonian miscellaneous collections.) pap., 5 c.

Help to the study of the Holy Spirit. Biedewolf, W: E: 75 c. Revell.

Helpful talks with girls. Ketting, E. 20 c. Christian Herald.

Hemingway, Wilfrid H.
The New Zealand business man's compendium. N. Y., Pitman, '11. (Je3) 12+260 p. Q. $1.25.

Hemmy, Martin.
Shorthand. Chic., Auxiliary Text-bk. Co., '11. (F18) c. 144 p. 12°, $1.50.

Henderson, Archibald.
Interpreters of life and the modern spirit. N. Y., Kennerley, '10, ['11.] (F4) c. '10. 330 p. bds., $1.50 n.

Henderson, Fk. Laramore.
Lessons on the eye for the use of undergraduate students. 4th ed., rev. Phil., Blakiston's, '10, ['11.] (Ja) c. '10. 13+238 p. col. front. il. diagrs., 8°, $1.50.

Henderson, Rev. G:
The Bible a revelation. N. Y., Scribner, [imported,] '11. (Mr11) 87 p. 32°, (Bible class primers ser.) 20 c. n.

Henderson, W: Ja.
Some forerunners of Italian opera. N. Y., Holt, '11. (Ap8) c. 7+243 p. D. $1.25 n.

Hening, Crawford Dawes.
Cases on the law of suretyship. St. Paul, Minn., West Pub., '11. (Mr) c. O. (Am. casebook ser., Ja. Brown Scott, gen. ed.) $4.

HENRY II., *King of France.*
Williams, H. N. Henry II.: his court and times. $3.75 n. Scribner.

HENRY IV., *King of France.*
Bloundelle-Burton, J: E: Fate of Henry of Navarre. $4 n. J: Lane.

Hensel, Sebastian.
The Mendelssohn family, (1729-1847,) from letters and journals; with 2 portraits from drawings by Wilhelm Hensel. 2d rev. ed.; tr. by Carl Klingemann and an American collaborator; with a notice by G: Grove. In 2 v. v. 1. N. Y., Harper, '11. (Ap22) c. 11+359 p. 8°, $3 per set.

Henson, Llewellyn Lafayette.
Researches in Palestine; with a foreword by Lewis Bayles Paton. Bost., S. D. Towne, ['11.] (F18) c. '10. 85 p. pls. map, plans, 8°, $1.

Hepworth, Melville Willis Campbell.
Notes on maritime meteorology; with 7 plates. [N. Y., Van Nostrand, '11.] (Je3) 7+90 p. fold. charts, O. $1.25 n.

Her husband's country. Spottiswoode, S. $1.20 n. Duffield.

Her journey's end. Cooke, F. $1.25. Benziger.

HERALDRY.
Syracuse, N. Y. Public Library. List of books on genealogy and heraldry. 25 c. Syracuse Pub. Lib.
See also Peerage.

Herb-garden. Bardswell, F. A. $2 n. Macmillan.

Herbertson, Jessie Leckie.
Young life. N. Y., Duffield. '11. (Ja28) c. 304 p. D. $1.20 n.

Herchell, G:, M.D.
Non-surgical treatment of duodenal ulcer. Chic., Chic. Medical Bk., '11. (Ap) 39 p. 12°, bds., 40 c.

Herds and flocks and horses. Waddell, A. H: 50 c. Pedigree Pub.

HEREDITY.
Castle, W: E., *and* Phillips, J: C. On germinal transplantation in vertebrates. (4 p. bibl.) 50 c. Carnegie Inst.
Dugdale, R: L. The Jukes. $1.50. Putnam.
Hart, D: B. Phases of evolution and heredity. $2. Rebman Co.
Punnett, R. C. Mendelism. $1.25 n. Macmillan.
See also Biology;—Evolution.

Herman, Paul Howard.
Bear and the lamb; tale of ancient barbarity practised in modern times. N. Y., Cochrane Pub., '10, ['11.] (Ja) 122 p. 12°, $1.

Hermann, I:
Memoirs of a veteran who served as a private in the 60's in the war between the states; personal incidents, experiences and observations. [Sandersville, Ga., I: Hermann,] '11. (Je3) 285 p. por. pls. O. $1.50.

HERNIA.
Mayer, I. Hernia (rupture); the subcutaneous injection method. (Priv. pr.) I. Mayer.

Hero folks of ancient Britain. Wiltse, *Mrs.* S. E., *ed.* 45 c. Ginn.

Hero of the Cameron dam. Gustafson, A. C. J. 25 c. A. C. J. Gustafson.

HEROES.
Brockett, L. P. Scouts, spies and heroes of the great Civil War. $1. Nat. Pub.
Storr, F., *ed.* Half a hundred hero tales of Ulysses and the men of old. $1.35 n. Holt.
See also Missions and missionaries;—Mythology.

Heroes of Israel. Soares, T. G. $1. Univ. of Chic.

Heroes of the nations ser.; ed. by H. W. C. Davis. il. map, D. Putnam.
—Putnam. William the Silent, Prince of Orange [1533-1584]. $1.50 n.

Heroines of Genoa and the Rivieras. Staley, E. $3.50 n. Scribner.

Herr, Horace Dumont.
Country and river-side poems. [Humboldt, Ia., H. D. Herr,] '10, ['11.] (Ja) c. 105 p. il. 12°, $1.

Herring, Needham Bryan, M.D.
The lantern of Diogenes. [Wilson, N. C., N. B. Herring,] '10, ['11.] (F11) c. '10. 21+289 p. pors. 8°, $1.50.

HERRMAN, Augustine.
See Phillips, P. Lee.

Hervey, Wa. Lowrie, and Hix, Melvin.
Fourth reader. N. Y., Longmans, '11. (My20) c. 11+324 p. il. D. (Horace Mann readers.) 60 c.

Herz, G:
See Ziegler, G. A.

Hesper. Garland, H. 50 c. Grosset & D.

Hesselgrave, C: Everett.
The Hebrew personification of wisdom; its origin, development and influence; thesis submitted to the New York University in partial fulfilment of the requirements for the degree of Doctor of Philosophy, April 15, 1909. [N. Y., Stechert, '11.] (F18) 33 p. Q. pap., 50 c. n.

Hessling, Egon, comp. and ed.
Empire furniture; masterpieces of French cabinet work of the period of Napoleon I.; 60 plates; with introd. and descriptive text in German; illustrating cabinets, beds, secretaires, commodes, writing desks, screens, canopies, consoles, large and small chairs, tables, mirrors, clocks, etc.; together with various details of ornamentation and carving; also some views of whole interiors. N. Y., B. Hessling, '10, ['11.] (F25) f°. in portfolio, $20.

Hewitt, W. C.
Civil government of the United States and Wisconsin for common schools and high schools. Bost., Educ. Pub., ['11.] (Ja21) c. '10. 183 p. fold. maps, fold. form, 12°, 50 c.

Hewlett, Maurice H:
The Agonists; a trilogy of God and man; Minos, King of Crete, Ariadne in Naxos, The death of Hippolytus. N. Y., Scribner, '11. (My13) c. 11+235 p. D. $1.50 n.
Brazenhead the great. N. Y., Scribner, '11. (Ap15) c. 11+316 p. D. $1.50.

Heyse, Paul Johann Ludwig.
Hochzeit auf Capri; with introd. notes, exercises and vocabulary by C: Wesley Robson. N. Y., C: E. Merrill, '11. (Mr25) 135 p. 12°, (Merrill's German texts.) 40 c.
L'arrabbiata; novelle; ed., with introd., notes, exercises, and a vocab., by Steven T. Byington. Bost., Ginn, '11. (Mr4) 12+82 p. front. il. map, 8°, 30 c.
Vetter Gabriel; nouvelle; ed., with introd., notes and vocab., by Rob. N. Corwin. N. Y., Holt, '11. (Je17) c. 11+216 p. S. 35 c.

Hibbard, Grace.
California sunshine and other verses; with a front. by Lucia K. Matthews. San Francisco, A. M. Robertson, '11. (F25) c. 49 p. D. 75 c. n.

Hibben, J: Grier.
A defence of prejudice and other essays. N. Y., Scribner, '11. (Ap29) c. 183 p. D. $1 n.

Hibbert, Eva.
See Knecht, Edm.

Hic habitat felicitas. Knapp, E. B. $2. S. Knapp.

Hichens, Rob. Smythe.
The dweller on the threshold. N. Y., Century Co., '11. (Mr11) c. '10-'11. 273 p. D. $1.10 n.

"Hickox, Adelaide," pseud.
See Smith, *Mrs.* C. B.

Hickox, W: Eug.
Similar outlines; a thesaurus of classified phonographic outlines that resemble each other, designed to aid shorthand writers in translating reporting notes. Bost., [W: E. Hickox, '11.] (Mr25) c. 4+7-106 p. 12°, $1.

HICKS, Elias.
Wilbur, H: W. Life and labors of Elias Hicks. $1.50.
Friends' General Conference Advancement Committee.

Hicks, Eliz. Rubicam, and Ross, Marg. E.
Rubicam manual of shorthand as developed and taught in the Rubicam Shorthand College, St. Louis, Mo. St. Louis, W. L. Musick Pub., ['11.] (Je3) c. 66 p. 12°, $2.

Hicks, I: Perry.
The estimators' price book and pocket companion; a guide to prices of all kinds of building materials; with handy rules, tables and information for the estimator. 3d ed., rev. and enl. N. Y., D: Williams Co., '11. (My20) c. 184 p. 16°, $1.

Hicks, Seymour, i.e., E: Seymour.
Seymour Hicks: 24 years of an actor's life by himself. N. Y., J: Lane, '11. (Mr4) 321 p. por. D. $1.25 n.

Hicks, W: W.
The sanctuary. In 2 v. v. 1. '10, ['11.] (Ap1); v. 2, Maha-Vira, a founder and the last great prophet of the Gainas, B.C. 500. Bost., Sanctuary Co., 43 W. Newton St., '11. (Ap22) c. 186 p. D. (Inner wisdom ser.) ea., $1.

Hidden cabin. Edwards, D: W: 75 c. D: W: Edwards.

Hidinger, Leroy Lemayne.
Drainage situation in the lower Rio Grande Valley, Tex. '11. (F) 36 p. diagrs., fold. map, 8°, (U. S., Dept. of Agriculture, Office of Experiment Stations, circular.)

Higby, Clinton D.
General outline of civil government in the United States; the states, counties, townships, cities, and towns. Rev. ed. Bost., Lothrop, L. & S., ['11.] (F) c. '10. 133 p. 16°, 30 c.

Higgins, Dan. F.
See Grant, Ulysses Sherman.

High efficiency electrical illuminants. Hutchinson, R. W., *jr.* $2.50 n. Wiley.

High hand. Futrelle, J. $1.25 n. Bobbs-Merrill.

High school rivals. Webster, F. V. 40 c. Cupples & L.

High School Teachers Association of New York City. Committee on Conference with the Colleges.
Articulation of high school and college, the reorganization of secondary education; statement of the High School Teachers Association of New York City; opinions from college presidents, superintendents, and high school principals; resolutions adopted by three departments of the National Education Association. N. Y., High Sch. Teachers Assn., '10, ['11.] 49 p. 8°, pap., gratis.

HIGHER CRITICISM (*of the Bible*).
Bettex, F. Bible and modern criticism. German Lit. Bd.
Conybeare, F: C. Hist. of New Testament criticism. (4 p. bibl.) 75 c. n. Putnam.
Mains, G: P. Modern thought and traditional faith. (2 p. bibl.) $1.50 n. Eaton & M.
Sheldon, H: C. New Testament theology. $1.50 n. Macmillan.
Stock, E. Plain man's thoughts on Biblical criticism. 15 c. Longmans.

HIGHER EDUCATION.
See Education.

Higher education as a training for business. Judson, H. P. 50 c. n. Univ. of Chic.

Highways and homes of Japan. Lawson, K. $3.75 n. Stokes.

Highways of success. Macmurray, T: J. $1. Progress Co.

Higinbotham, J: U.
Three weeks in the British Isles. Chic., Reilly & B., ['11.] (Ap8) c. 9-328 p. pls. D. $1.50.

Hilditch, T. P.
A concise history of chemistry; 16 diagrams. N. Y., Van Nostrand, '11. (Je3) 273 p. 12°, $1.25.

Hill, Bessie Belle.
The postmasters' guide. [North Vernon, Ind., B. B. Hill, '11.] (Ap29) c. 45 p. 8°, $1.

Hill, C. W.
Electric crane construction. Phil., Lippincott, '11. (Je10) 333 p. 8°, $8 n.

Hill, D: Jayne.
World organization as affected by the nature of the modern state. N. Y., Lemcke & B., '11. (Je24) c. 9+214 p. D. (Columbia Univ. lectures.) $1.50 n.

Hill, E: Curtis.
Text-bk. of chemistry, for students and practitioners of medicine, pharmacy and dentistry. 2d thoroughly rev., rewritten and considerably enl. ed. Phil., F. A. Davis, '11. (F) c. 12+659 p. il. 8°, $3.25.

Hill, Hibbert Winslow, M.D.
Non-relation of natural ice to typhoid fever and dysentery; address. N. Y., Natural Ice Assn. Am., ['11.] (My) 8 p. pap., 10 c.

Hill, Sarah Chapman.
A cook book for nurses. 4th ed., rev. Bost., Whitcomb & B., '11. (F11) c. '06-'11. 76 p. O. 75 c. n.

Hillis, Newell Dwight, D.D.
The contagion of character; studies in culture and success. N. Y. and Chic., Revell, ['11.] (My13) c. 332 p. D. $1.20 n.

Hillman, F: Hebard.
Testing farm seeds in the home and in the rural school. '11. (Ap) 47 p. il. 8°, (United States. Department of Agriculture; Farmer' bull.)

Hillman, Harry W.
"The call of the farm." New Haven, Ct., Valley View Pub., '11. (Je3) c. 7-309 p. 12°, $1.50.

Hills, Elijah Clarence, and Morley, Silvanus Griswold, comps.
Las mejores poesías líricas de al lengua Castellana. [N. Y., Holt,] '10, ['11.] (F4) 9+224 p. D. $1.25.

Hills, T:
Three ancient cemeteries in New Hampshire, near junction boundary lines of Lebanon, Plainfield and Grantham. Bost., [M. B. Fairbanks,] '10, ['11.] (F) 64 p. 8°, $1.25.

Hillyer, Virgil Mores.
Kindergarten at home; a kindergarten course for the individual child at home. N. Y., Baker & T., ['11.] (F18) c. 152 p. il. O. $1.25 n.

Hilscher, Solomon S.
The eternal evangel. N. Y., Broadway, ['11.] (My20) c. 262 p. 12°, $1.50.

Hinckley, Fk. C., and Ramsay, W: W.
The slide rule. Bost., F. C. Hinckley, '10, ['11.] (F25) c. '10. 104 p. 16°, $1.75.

Hinckley, Mercy Adeline.
The home spirit; a collection of poems. N. Y., Cochrane, '10, ['11.] (My) c. 80 p. 12°, 60 c.

Hindrances to happiness. Moore, A. 50 c. n. Doran.

HINDU LITERATURE.
See Sanskrit literature.

Hinkson, Mrs. Katharine Tynan, [formerly **Katharine Tynan.**]
Princess Katharine. N. Y., Duffield, '11. (Mr4) c. '10. 331 p. D. $1.20 n.

Hinman, Harold J., ed.
See American bankruptcy repts.

Hints to young students of occultism. Rogers, L: W: 50 c.; 25 c. Theosophical Bk. Co.

Hirst, Fs. Wrigley.
The stock exchange; a short study of investment and speculation. N. Y., Holt, '11. (Je10) c. 256 p. D. (Home university lib. of modern knowledge.) 75 c. n.

—, and Paish, G:
Credit of nations, by Fs. W. Hirst; and The trade balance of the United States, by G: Paish. Wash., D. C., Gov. Pr. Off., '10, ['11.] (Ja) 4+213 p. tabs. (1 fold.) 8°.

His beautiful life. Wilson, G. H. 75 c. G. H. Wilson.

Hiscox, Gardner Dexter.
Gas, gasoline, and oil-engines, including producer-gas plants; describing and illustrating the theory, design, construction, and management of the explosive motor for stationary, marine, and vehicle motor power; a list of United States patents issued on the gas-engine industry to the present time is included; il. by 412 engravings. 20th ed., rev. and enl. N. Y., Henley, '11. (Ap29) c. 7-476 p. 8°, $2.50.

HISSAR MOUNTAINS, Bokhara, Ind.
Workman, W: H. *and Mrs.* F. B. Call of the snowy Hissar. $5 n. Scribner.

Histoires d'animaux. *See* Dumas, Alexandre.

Historia ilustrada de Nuevo Mexico. Read, B: M. $10. Compania Impresora del Nuevo Mex.

Historic art album; presidents of the United States. Rome, Ga., J: B. Clarke, '10, ['11.] (F) c. '10. pors. f°, $1.50.

Historic Christ in the faith of to-day. Grist, W: A. $2.50 n. Revell.

Historic meaning of prophecy. Taylor, *Mrs.* M. A. $1.50. Jennings & G.

Historic nuns. Belloc, B. R. 75 c. n. Herder.

HISTORY.
Adams, H; Letters to American teachers of history. (Priv. pr.) J. H. Furst & Co.
Allen, J. W. Place of hist. in education. $1.50. Appleton.
Fish, C. R. Relation of archæology and history. 15 c. State Hist. Soc. Wis.

HISTORY.—*Continued.*

George, H. B. Historical evidence. 75 c. n.—Relations of geography and history. $1.10 n. Oxford Univ.

Grafton index of the titles of books and magazine articles on history, genealogy and biography printed in the United States on American subjects during the year 1909. $3.60 n. Grafton Press.

Kingsley, M. E. Outlines of ancient history. 35 c. Palmer Co.

McLaughlin, A. C., *and others.* Study of hist. in secondary schools. 25 c. n. Macmillan.

Nordau, M. S. Interpretation of history. $2 n. Moffat, Yard.

Vinogradoff, P. G., *ed.* Oxford studies in social and legal history. v. 2. $4.15. Oxford Univ.

See also Archæology;—Architecture;—Atlases;—Bible; — Biography; — Chronology; — Church history;—Civilization; — Jews;—Political economy;—Social science;—Statistics;—*also* names of countries, places and persons.

History of the sciences. S. 75 c. n. Putnam.

—Conybeare. Hist. of New Testament criticism.

—Haddon *and* Quiggin. Hist. of anthropology. 75 c. n.

Hitchcock, E:, and Nelligan, R: Fs.

Wrestling; catch-as-catch-can style. N. Y., Am. Sports Pub., ['11.] (Je) 43 p. il. 16°, (Spalding's athletic lib.) pap., 10 c.

Hittell, Thdr. H:

The adventures of James Capen Adams, mountaineer and grizzly bear hunter of California. New ed. N. Y., Scribner, '11. (F18) c. 13+373 p. pls. D. $1.50 n.

Hix, Melvin.

See Hervey, Wa. Lowrie.

Hoag, Ernest Bryant, M.D.

The health index of children; with prefatory note by Fk. F. Bunker. San Francisco, Whitaker & Ray-Wiggins, '10, ['11.] (Ja7) c. '10. 188 p. (3 p. bibl.) il. D. 80 c. n.

Hoarded sunshine for cloudy days. Du Bois, M. R. J., *comp.* 75 c. Tuttle, Morehouse & Taylor Co.

Hobart, Rev. Alvin Sabin.

A key to the New Testament; or, letters to teachers concerning the interpretation of the New Testament. Phil., Griffith & R., ['11.] (Mr4) c. 175 p. nar. S. 40 c. n.

Hobart, H: Metcalf.

Electric trains; 88 illustrations. N. Y., Van Nostrand, '11. (Ap15) 220 p. 8°, $2.50 n.

Hobson, J: Atkinson.

A modern outlook; studies of English and American tendencies. Bost., Estes, '11. (Je10) 320 p. 12°, $1.50 n.

Hoch, August.

See Meyer, Adolf.

Hochberg, Count Fritz von.

An eastern voyage; a journal of travels through the British Empire in the East and Japan. In 2 v. N. Y., Dutton, '11. (Ja7) 8+352; 8+318 p. il. 8°, $10 n.

Hochwalt, Alb. F:

The pointer and the setter in America. Cin., Sportsmen's Review Pub., '11. (Ap29) c. 548 p. il. 8°, $3.

Hochzeit auf Capri. *See* Heyse, Paul Johann Ludwig.

Hodge, F: Webb, ed.

Handbook of American Indians north of Mexico. In 2 pts. pt. 2. Wash., D. C., Smithsonian Inst., '10, ['11.] (Mr4) 4+1221 p. (42 p. bibl.) il. O. (Smithsonian Inst., Bu. of Am. Ethonology, bull.) $1.50.

Hodges, Dean G:, D.D.

The Episcopal church. N. Y., T: Whittaker, '11. (Ap15) 16°, 25 c.

The training of children in religion. N. Y., Appleton, '11. (Ap29) c. 328 p. D. $1.50 n.

Hodgetts, E: Arth. Brayley.

The House of Hohenzollern; two centuries of court life in Berlin. N. Y., Dutton, '11. (Ap22) 12+416 p. il. 8°, $5 n.

Hodgkinson, E. H.

The tyranny of speed; or, the motor peril and its remedy. N. Y., J: Lane, '11. (My6) 9+134 p. D. $1.25 n.

Hodgson, Fs. Cotterell.

Venice in the thirteenth and fourteenth centuries; a sketch of Venetian history from the conquest of Constantinople to the accession of Michele Steno, A.D. 1204-1400. N. Y., Scribner, [imported,] '11. (Je3) 14+648 p. pls. plans, 12°, $3.50 n.

Hodgson, J: Ernest.

The dredging of gold placers. N. Y., Pitman, '11. (My20) 9+65 p. pls. O. $2.

Hodson, T. C.

The Naga tribes of Manipur. N. Y., Macmillan, '11. (My6) 13+212 p. il. 8°, $3 n.

Hoek, H:

How to ski; English by Adelrich Benziger. N. Y., Benziger, ['11.] (F4) c. '10. 32 p. il. 12°, 50 c.

Hoenshel, Elmer Ulysses.

By the overflowing Nile. Dayton, O., Otterbein Press, ['11.] (Ja14) c. '10. 133 p. il. por. map, plans, pls. 12°, 75 c.

Hoffman, Edna Juanita.

Fructification of *Macrosystis.* Berkeley, Cal., Univ. of Cal., '11. (Mr) 151-158 p. O. (Univ. of Cal. pubs.; Botany.) pap., 5 c.

Hoffman, F: L:

Insurance science and economics; a practical discussion of present-day problems of administration, methods and results. Chic., Spectator Co., '11. (Je17) c. 13+5-366 p. 8°, $3.

Hoffman, Otto Sichel, ed.

Optimistic voices; little messages of cheer and hope; introd. by Horace Fletcher. 3d ed., rev. and enl. Battle Creek, Mich., [O. S. Hoffman, '11.] (F) c. 80 p. 12°, 35 c.

Hoffmann, Hans.

Iwan der schreckliche und sein hund; roman; ed., with introd., notes, and vocab., by C: Marshall Poor. N. Y., Oxford Univ., '11. (F11) c. 9+344 p. por. D. (Oxford German ser.; ed. by Julius Giebel.) 60 c.

HOGARTH, William.
Garnett, E: Hogarth. 75 c. n; $1 n. Dutton.

HOHENZOLLERN, House of.
Hodgetts, E: A. B. House of Hohenzollern. $5 n. Dutton.

Hohn, Rev. H.
Vocations: conditions of admission, etc., into the monasteries, congregations, societies, religious institutions, etc., according to authentical information and the latest regulations. N. Y., Benziger, '11. (Mr) 12°, $1.15 n.

Holcomb, Arth. Norman.
Public ownership of telephones on the continent of Europe; awarded the David A. Wells prize for the year 1909-'10, and published from the income of the David A. Wells fund. Bost., Houghton Mifflin, '11. (F4) c. '11. 20+482 p. (4 p. bibl.) O. (Harvard economic studies.) $2 n.

Holden, Perry Greeley.
Corn secrets disclosed. Phil., W. Atkinson Co., '10, ['11.] (F) 79 p. il. 8°, 25 c.

Holiday in gaol. Martyn, F. $1.25 n. Macmillan.

Holiday papers. Draper, A. S. (Priv. pr.) N. Y. Educ. Dept.

HOLIDAYS.
Denton, C. J. Holiday facts and fancies. 50 c. Educ. Pub.
See also Easter.

HOLINESS.
White, W: A. Theory of spiritual progress. $1. W: A. White.

Holland, H: Hurst.
See Alton, H:

Holland, Rob. Wolstenholme.
English composition and précis-writing. N. Y., Longmans, '11. (Je24) c. 152 p. D. (Longmans' commercial ser.) 90 c.

Holland, Rupert Sargent.
The boy scouts of Birch-bark Island; with il. by Herb. Pullinger. Phil., Lippincott, '11. (Je17) c. 292 p. D. $1.25 n.

Holland Land Co., and canal construction, in western New York; Buffalo-Black Rock harbor papers, journals and documents. Buffalo, N. Y., Buffalo Hist. Soc., '10, ['11.] (F) 14+496 p. il. maps, pors. 8°, (Buffalo Hist. Soc. pubs., v. 14.) $5; pap., $4.

HOLLAND.
See Netherlands.

Hollander, Bernard, M.D.
Mental symptoms of brain disease. N. Y., Rebman Co., ['11.] (F) 237 p. 12°, $2.

Hollander, Jacob Harry.
David Ricardo, a centenary estimate. Balt., Johns Hopkins Press, '10, ['11.] (My) 9+11-137 p. 8°, (Johns Hopkins University studies in historical and political science.) $1.50; pap., $1.

Hollenbeck, Leroy Adelbert.
Meditations. [Denver., Colo., L. A. Hollenbeck,] '11. (Ap) c. 100 p. 16°, $1.

Holley, Myle Jos.
Review for the bar examination (New York). Rochester, N. Y., Lawyers' Co-op. Pub., ['11.] (Mr) c. O. $2.

Hollingsworth, C: M.
From freedom to despotism; a rational prediction and forewarning. Wash., D. C., C: M. Hollingsworth, 1425 New York Ave., '10, ['11.] (Ja21) c. '10. 13+238 p. D. $1.50 n.

Holm, J: Ja.
Holm's race assimilation; or, the fading leopard's spots; a complete scientific exposition of the most tremendous question that has ever confronted two races in the world's history. Atlanta, Ga., J. L. Nichols & Co., ['11.] (Je10) c. '10. 526 p. il. pls. pors. 8°, $1.50.

Holme, C:, ed.
Old English mezzotints; text by Malcolm C: Salaman. [Special winter number of the *International Studio.*] N. Y., J: Lane, '10, ['11.] (Ja14) 12+43 p. pls. Q. pap., $3 n.

Holmes, Canon Ernest E:
Prayer and action; or, "the three notable duties"; with an introd. by the Bishop of London. N. Y., Longmans, '11. (Ap1) 16+175 p. D. 90 c. n.

Holmes, Gordon.
The house of silence. N. Y., Clode, ['11.] (Mr11) 3+297 p. 12°, $1.50.

Holmes, T: Scott, D.D.
The origin and development of the Christian church in Gaul during the first six centuries of the Christian era; being the Birkbeck lectures for 1907 and 1908 in Trinity College, Cambridge. [N. Y.,] Macmillan, '11. (My20) 14+584 p. tab., O. $4 n.

Holst, Bernhart Paul, ed.
Practical American encyclopedia; a universal reference library in the arts, sciences and literature; with nearly 1000 illustrations. In 2 v. Chic., Conkey, '11. (Je3) pls. pors. maps, 8°, $10.

Holstein, Mrs. Ottilie Victoria Wolff, comp., ["Ottilie V. Ames," pseud.]
1001 household hints. Chic., [Mrs. C. V. Holstein, '11.] (Mr4) c. '10. 3-210 p. 8°, $1.

Holt, Adelaide.
The valley of regret. N. Y., J: Lane, '11. (My6) 320 p. D. $1.50.

Holt's English readings. S. Holt.
—Lockwood *and* Kelly. Specimens of letter-writing. 75 c.

HOLY COMMUNION.
See Lord's supper.

HOLY LAND.
See Palestine.

HOLY SCRIPTURES.
See Bible.

HOLY SPIRIT.
Biederwolf, W: E: Help to the study of the Holy Spirit. 75 c. Revell.

HOLY WEEK.
Wright, W: B. Heart of the Master. $1.25 n. Houghton Mifflin.

HOME.
See Family.

HOME DECORATION.
See House decoration.

Home floriculture. Page, C: N. 75 c.; 25 c. C: N. Page.

Home folks. Miller, M. L., *comp.* $1; 50 c. M. L. Miller.

Home fun. Bullivant, C. H: $1.50. Dodge Pub.

Home furniture making. Raeth, G: A. 60 c. Drake.

Home life in Holland. Meldrum, D: S. $1.75 n. Macmillan.

HOME RULE.
See Ireland.

Home spirit. Hinckley, M. A. 60 c. Cochrane.

Home university lib. of modern knowledge; ed. by Herb. Fisher, *and others.* S. 75 c. n. Holt.
—Belloc. French Revolution.
—Bruce. Polar exploration.
—Green. Irish nationality.
—Hirst. Stock exchange.
—Ilbert. Parliament, its history.
—Macdonald. Socialist movement.
—Masefield. Shakespeare.
—Newbegin. Modern geography.
—Perris. War and peace.
—Scott. Evolution of plants.

Home vegetable gardening. Rockwell, F. F. $1 n. Winston.

Home waterworks. Lynde, C. J. 75 c. n. Sturgis & W.

HOMEOPATHY.
Nash, E. B. Testimony of the clinic. $1.50. Boericke & Tafel.
Pierce, W. I. Plain talks on materia medica. $5. Boericke & Tafel.
See also Materia medica;—Medicine.

HOMER.
Keller, A. G. Homeric society; sociological study of the Iliad and Odyssey. $1 20. Longmans.
Shewan, A. Lay of Dolon (the 10th book of Homer's Iliad). $3.25 n. Macmillan.

HOMESTEAD, Pa.
Byington, M. F. Homestead; the households of a mill town. $1.50. Charities Publication Com.

Honest effort. Tipton, D: M. 60 c. Missionary Press Co.

Honeymoon in hiding. Vaizey, J. B. $1 n. Cassell.

Honor of the big snows. Curwood, J. O. $1.25 n. Bobbs-Merrill.

Hood, Christopher.
Iron and steel, their production and manufacture. N. Y., Pitman, ['11.] (Je24) 10+150 p. il. D. (Pitman's common commodities of commerce.) 75 c.

Hooker, Mary.
Behind the scenes in Pekin. N. Y., Brentano's, '11. (Je3) 209 p. $2 n.

Hooker, W: Brian.
See Hastings, Wells.

HOOKWORM DISEASE.
Stiles, C: W. Hookworm disease. Gov. Pr. Off.

Hooper, Luther.
Silk; its production and manufacture. N. Y., Pitman, ['11.] (Je24) 8+52 p. il. D. (Pitman's common commodities of commerce.) 75 c.

Hooper, W: F., M.D.
Pract. treatise on typhoid and all other slow fevers broken in fourteen days. Booneville, Ark., Booneville Inc. Bk. Co., ['11.] (F) c. 7+186 p. 8°, $2.

Hoopes, Wilford Lawrence.
The code of the spirit; an interpretation of the decalogue. Bost., Sherman, French, '11. (F11) c. '10. 154 p. D. $1.20 n.

Hoover, Rev. Fs. T.
Not in His steps; a story of the ministerial dead-line of fifty years; introd. by Rev. W: E. Park. Cleona, Pa., Holzapfel Pub., ['11.] (My20) c. 16+19-360 p. pls. pors. O. $1; mor., $1.50.

"Hope, Anthony," pseud.
See Hawkins, Anthony Hope.

HOPEWELL, N. J.
Andrews, F. D. W., *comp.* Inscriptions in the first "Old Cohansey" burying ground, Hopewell, Cumberland County, New Jersey, with a historical sketch. 35 c. F. D. Andrews.

Hopkins, Alb. Allis, ed.
The *Scientific American* cyclopedia of formulas; partly based upon the 28th ed. of *Scientific American* cyclopedia of receipts, notes and queries; 15,000 formulas. N. Y., Munn & Co., '11. (Ja28) c. '10. 7+1077 p. O. $5 n.

Hopkins, And. Delmar.
Insects in their relation to the reduction of future supplies of timber, and general principles of control. Wash., D. C., Gov. Pr. Off., '10, ['11.] (Ja) 2+10 p. 8°, (U. S., Dept. of Agriculture, Bu. of Entomology, circular.)
Insects injurious to forest products. '10, ['11.] (F) 9 p. 8°, (U. S., Dept. of Agriculture, Bu. of Entomology, circular.)
Insects which kill forest trees: character and extent of their depredations and methods of control. Wash., D. C., Gov. Pr. Off., '10, ['11.] (Ja) 2+9 p. 8°, (U. S., Dept. of Agriculture, Bu. of Entomology, circular.)

Hopkins, Ja. Love.
See United States judicial code.

Hopkins, Una Nixson.
A winter romance in Poppy Land. Bost., Badger, '11. (Mr18) 207 p. pls. D. $1.25 n.

HOPSON, William Fowler.
Allen, C: D. Book-plates of William Fowler Hopson. (Priv. pr.) At the Sign of the Berkeley Oak.

Horace, [Quintus Horatius Flaccus.]
Horace, the satires; with introd. and notes by E: P. Morris. N. Y., Am. Book Co., '11. (My6) c. '09. 238 p. D. (Morris and Morgan's Latin ser.; ed. by E: P. Morris and Morris H. Morgan.) $1.25.
Odes and epics; ed., with introd. and notes, by Paul Shorey. New ed. Syracuse, N. Y., C: W: Bardeen, '10, ['11.] (Ja14) c. '10. $1.40.

Horace Mann readers. *See* Hervey, Wa. Lowrie, *and* Hix, Melvin.

Horder, W: Garrett.
An ethical diary. N. Y., Dutton, '11. (Mr11) 8+284 p. 24°, 75 c. n.; leath., $1 n.

Hornblow, Arth.
See Klein, C:—Walter, Eug.

Hornby, J:
A text-book of gas manufacture for students. 6th ed., rev. and enl. N. Y., Macmillan, '11. (Ap15) 10+423 p. il. diagrs., 8°, $2.50 n.

Hornor, W: Stockton.
See Miller, W. Augustine.

Hornung, Ernest W:
The camera fiend. N. Y., Scribner, '11. (Mr11) c. 346 p. pls. D. $1.25 n.

HOROSCOPES.
See Astrology.

HORSE.
Glas, F. A. Stallion service account book. 75 c. n. Chic. Medical Bk.
Moore, J: T. Gift of the grass; autobiography of a famous racing horse [fiction]. $1.50. Little, Brown.
Pfungst, O. Clever Hans (the horse of Mr. Von Osten); contrib. to experimental psychology. (8 p. bibl.) $1.50 n. Holt.
See also Blacksmithing;—Domestic animals;—Veterinary medicine and surgery.

Horsley, Sir Victor Alex. Haden, and Sturge, Mary D., M.D.
Alcohol and the human body. New ed. N. Y., Macmillan, '11. (F18) 26+290 p. il. 16°, 40 c. n.

Horstmann, H: C:, and Tousley, Victor Hugo.
Electricians' operating and testing manual; a hand book for men in charge of electrical apparatus, repair men, trouble men, lamp trimmers and electricians generally. Chic., Drake, ['11.] (F11) c. '10. 359 p. il. diagrs., 16°, $1.50.
Practical armature and magnet winding; a comprehensive treatise for the workers; fully illustrating the theoretical principles and shop practice of armature and magnet work. 2d ed., enl. Chic., Drake, ['11.] (Je3) c. 5+259 p. il. tabs., 12°, $1.50.

HORTICULTURE.
See Flowers;—Fruit;—Gardens and gardening.

Horton, Mrs. Eliza Ann Dusenbury, ["Annie Hawthorne."]
The poems of Annie Hawthorne; arr. and comp. by E. Jay Hanford. N. Y., Grafton Press, '10, ['11.] (F) 11-221 p. il. por. pls. 12°, $1 n.

Horton, Guy B.
See Vermont. Annot. continuation of the digest.

Hosic, Ja. Fleming.
The elementary course in English; a syllabus with graded lists and references. Chic., Univ. of Chic., ['11.] (My13) c. '08-'11. 9+150 p. D. 75 c.

Hosie, Alex.
Manchuria; its people, resources and recent history. Bost., J. B. Millet Co., ['11.] (F4) c. '10. 10+320 p. pls. 8°, (Oriental ser.) $2.50.

Hoskin, Edm. Foster.
Ball to ball billiards. [Chic., W. A. Spinks & Co., '11.] (My) c. 5-52 p. il. diagrs., 16°, 50 c.

Hoskins, Leander Miller.
Theoretical mechanics; an elementary text-book. 4th ed. Stanford University, Cal., [L. M. Hoskins,] '11. (Je10) c. 11+456 p. diagrs., 8°, $3.

HOSPITALS.
Aikens, C. A. Hospital management. $3 n. Saunders.

HOT SPRINGS, Ark.
Vaughan, F. W. Complete expose of the doctor drumming evil at Hot Springs, Arkansas. 50 c. F. W. Vaughan.

Hotchkiss, Chauncey Crafts.
Maude Baxter; il. by Will Grefé. N. Y., Watt, ['11.] (Mr4) c. 319 p. D. $1.50.

Hough, Romeyn Beck.
Leaf key to the trees, of the northern states and Canada, and a botanical glossary. Lowville, N. Y., [R. B. Hough,] '10, ['11.] (Ap29) c. 63 p. col. front. obl. Tt. bds., 75 c.

Houghton, Alb. Allison.
Concrete monuments, mausoleums and burial vaults; a practical treatise explanatory of the molding of various types of concrete monuments. N. Y., Henley, '11. (Ap29) c. 7-65 p. il. 12°, (Concrete worker's reference books.) 50 c.
Concrete silos. N. Y., Henley, '10, ['11.] (F) il. 50 c.
Molding and curing ornamental concrete; a practical treatise covering the various methods of preparing the molds and filling with the concrete mixture. N. Y., Henley, '11. (My20) c. 9-58 p. il. 12°, (Concrete worker's reference books.) 50 c.
Molding concrete bath tubs, aquariums, and natatoriums; a practical treatise; fully il. by original drawings. N. Y., Henley, '11. (Je3) 13-64 p. 12°, (Concrete workers' reference books.) 50 c.
Molding concrete chimneys, slate and roof tiles; a practical treatise explanatory of the construction of block and monolithic type of concrete chimneys with easily constructed molds for same; fully il. by original drawings. N. Y., Henley, '11. (Ap22) c. 9-61 p. il. 12°. (Concrete worker's reference books.) 50 c.
Practical silo construction; a treatise illustrating and explaining the most simple and easiest practical methods of constructing concrete silos of all types; with unpatented forms and molds; 20 illustrations. N. Y., Henley, '11. (Ap15) c. 9-69 p. il. 12°, (Concrete worker's reference books.) 50 c.

Houghton, Arth. Stillman.
See Massachusetts trial evidence.

Houghton, Stanley.
"Independent means;" a comedy in four acts. N. Y., S: French, '11. (Ap) c. 87 p. plan. 12°, 50 c.

Houghton, W: Addison.
The pond; an idyl of boyhood. Brunswick, Me., Brunswick Pub., '11. (Je) c. 16 p. 8°, pap., 25 c.

Hour-glass stories. S. Funk & W.
—Kingsley. Return of Caroline. 40 c. n.

HOUSE DECORATION.
Studio year book of decorative art. $3 n.; $2.50 n. J: Lane.
Washington, D. C., Public Library. Books and information for home builders: [furniture, architecture, house decoration, landscape gardening.] $2.15. Sherwin-Williams Co.
See also Furniture.

House fly. Howard, L. O. $1.60 n. Stokes.

House in the hedge. Barbour, R. H: $1.10 n. Moffat, Yard.

HOUSE OF COMMONS, Eng.
Dasent, A. I. Speakers of the House of Commons. $6.50 n. J: Lane.

House of love. Rule, L. V. $1. L. V. Rule.

House of orchids. Sterling, G: $1.25 n. A. M. Robertson.

House of Serravalle. Bagot, R: $1.50. J: Lane.

House of seven gables. *See* Hawthorne, Nathaniel.

House of silence. Holmes, G. $1.50. Clode.

House of the seven gabblers. Duryea, N. L. $1.25 n. Appleton.

House of unfilfilled desire. Rowe, H. P. $1. Badger.

Household administration. Ravenhill, A. $1.50 n. Holt.

HOUSEHOLD ECONOMY.
See Domestic economy.

Household management. Terrill, B. M. $1.50. Am. Sch. Home Economics.

Household of the Lafayettes. Sichel, E. $2 n. Dutton.

Housekeeper's (The) scrap book; with drawings by Louise Perrett. Chic., Reilly & B., ['11.] (Ap22) c. 125 p. O. $1.25, boxed.

HOUSES.
See Architecture.

Housing the Sunday school. Lawrance, M. $2. Westminster Press.

Houston, Edn. Ja.
The Jaws of Death; or, in and around the cañons of the Colorado; il. by Weston Taylor. Phil., Griffith & R., '11. (My13) c. 395 p. D. (Young mineralogist ser.) $1.25.

How a city family managed a farm. Arnold, J. H. Gov. Pr. Off.

How capitalization has hypnotized society. Brown, W: T. 10 c. Kerr.

How Leslie loved. Warner, A. $1.25 n. Little, Brown.

How money is made in security investments. Hall, H: $1.50. De Vinne Press.

How the world is housed. Carpenter, F. G. 60 c. Am. Book Co.

How to acquire a good memory. Boyd, A. S. $2.25. De Laurence, Scott & Co.

How to be beautiful. Shirley, G. 75 c. McKay.

How to become a citizen of the United States of America. Kallmeyer, C: $1. C: Kallmeyer.

How to build a motor-bob. Bowen, W. M. 25 c. Motor-bob Mfg.

How to color photographs and lanterns slides. Penlake, R: 60 c. n. Dutton.

How to cruise timber. Shaw, J: W: $1. J: W: Shaw.

How to enamel. Chapin, H. M. $1 n. Wiley.

How to forecast business and investment conditions. Crowell, F. $2. Ticker Pub.

How to get and hold business by letter: 20 chapters, containing 234 tried out plans and 97 actual letters. Chic., System Co., ['11.] (F) c. '10. 228 p. il. (Business correspondence lib.) (Priv. pr.)

How to grow vegetables and garden herbs. French, A. $1.75 n. Macmillan.

How to install a foundry cost system. Loughry, J. C. $3. J. C. Loughry.

How to judge a debate. Madison, Wis., Univ. of Wis., '10, ['11.] (F) 11 p. D. (Univ. of Wis. bull., Extension Division, Dept. of Debating and Public Discussion.) pap., 10 c.

How to live in the country. Powell, E: P. $1.75. Outing Pub.

How to live 100 years and then some. Warman, E: B. 10 c. Am. Sports Pub.

How to make a wireless set. Moreton, D: P. 25 c. Popular Mechanics Co.

How to pitch. Foster, J: B., *ed.* 10 c. Am. Sports Pub.

How to play basket ball. Messer, G. N. 10 c. Am. Sports Pub.

How to play lawn tennis. Sullivan, J. E: 10 c. Am. Sports Pub.

How to play second base. N. Y., Am. Sports Pub., ['11.] (Je) 44 p. il. pls. 16°, (Spalding's athletic lib.) pap., 10 c.

How to read character in handwriting. Frith, H: 50 c. Platt & P.

How to read plans. Peker, C: G. 50 c. Industrial Bk. Co.

How to score. Cummings, J. M. 10 c. Am. Sports Pub.

How to ski. Hock, H: 50 c. Benziger.

How to speak and write correctly. Devlin, J. 20 c. Christian Herald.

How to speak in public. Dickson, H: (Priv. pr.) Dickson Sch. Memory.

How to speak, read and write. Newton, W: W. 50 c. Cochrane.

How to visit the great picture galleries. Singleton, E. $2 n.; $2.50 special n. Dodd, Mead.

Howard, G: Elliott.
Social psychology; an analytical reference syllabus. [Lincoln, Neb.,] Univ. of Neb., '10, ['11.] (Ap) 88 p. (28 p. bibl.) 8°, 50 c.

Howard, Jerome Bird.
See Pitman, Benn.

Howard, Leland Ossian.
The house fly, disease carrier; an account of its dangerous activities and of the means of destroying it. N. Y., Stokes, ['11.] (Je10) c. 19+312 p. il. pls. O. $1.60 n.

Howard, L: G. Redmond-.
See Redmond-Howard, L. G.

Howard, Philip Eug.
A prayer before the lesson; for superintendents and teachers in the Sunday-school and in the quiet hour at home. Phil., Sunday Sch. Times Co., ['11.] (Je3) c. 4+153 p. 16°, 50 c.

Howard, W: Lee, M.D.
Confidential chats with boys. N. Y., Clode, ['11.] (Ap8) c. 10+3-162 p. D. $1 n.
Confidential chats with girls. N. Y., Clode, ['11.] (Ap) c. 8+128 p. D. $1 n.

Howards End. Foster, E: M. $1.35. Putnam.

Howe, Edg. Watson.
Country town sayings; a collection of paragraphs from the *Atchison Globe.* Topeka, Kan., Crane & Co., '11. (Ap) c. 298 p. 12°, $1.
The trip to the West Indies. Topeka, Kan., Crane & Co., '10, ['11.] (Ja7) c. 349 p. pls. O. $1.35 net.

Howe, G. W. O.
See Mather, T:

Howe, G:
Mathematics for the practical man; explaining simply and quickly all the elements of algebra, geometry, trigonometry, logarithms, coördinate geometry, calculus. N. Y., Van Nostrand, '11. (Mr11) 3-5+143 p. diagrs., 12°, $1.25.

Howe, J. Allen.
The geology of building stones. [N. Y., Longmans, '10, ['11.] (Ja14) 8+455 p. (3 p. bibl.) pls. maps, D. (Arnold's geological ser.; ed. by E. J. Marr.) $2.50.

Howells, W: Dean.
Parting friends: a farce. N. Y., Harper, '11. (Je24) c. 57 p. il. T. 50 c.

Howes, Clifton Armstrong.
Canada; its postage stamps and postal stationery. Bost., New England Stamp Co., '11. (Ap8) c. 287 p. il. pls. (in pocket) 4°, $4.

Howes, Edn. A., jr.
See Perry, Jairus Ware.

Hoyt, C: Oliver.
Studies in the history of modern education. N. Y., Silver, Burdett, ['11.] (Ja7) c. '10. 223 p. il. map, pl. pors. 12°, $1.50.

Hoyt, D: Webster.
Influence of physical features upon the hist. of Rhode Island. Providence, R. I., Dept. of Educ., '10, ['11.] 20 p. il. 8°, (R. I. Educ. circulars; Historical ser.) gratis.

Hrdlicka, Ales., i.e., Alois Ferdinand.
Some results of recent anthropological exploration in Peru. Wash., D. C., Smithsonian Inst., '11. (Je) 16 p. il. 8°, (Smithsonian miscellaneous collections.) pap., 15 c.

Hubbard, C: Lincoln.
Heating and ventilating shops and offices. N. Y., Industrial Press, '10, ['11.] (Mr4) c. '10. 39 p. il. diagrs., 8°, (Machinery's reference ser.) 25 c.

Hubbard, Elbert, ["Fra Elbertus," pseud.]
Sunlight milk plant; being an appreciation of the Polk Sanitary Milk Company, of Indianapolis, Indiana, U. S. A. East Aurora, N. Y., Roycrofters, ['11.] (Je) c. 32 p. il. 8°, gratis.

Hubbard, Fk. McKinney, and Lippincut, Fawn.
Abe Martin's Brown County folk, by Fk. McKinney Hubbard: and The lost heiress of Red Stone Hall, by Fawn Lippincut. Indianapolis, Ind., A. Martin Pub., '10, ['11.] (Mr) 149 p. il. bds., $1 n.

Hubbard, Mrs. Ja. M.
See Hubbard, *Mrs.* Sara Anderson.

Hubbard, Mrs. Sara Anderson, [Mrs. Ja. M. Hubbard.]
The soul in a flower. Chic., McClurg, '11. (Je3) c. 64 p. D. hf. cl., 50 c. n., boxed.

Hubbard, T. O'B., Ledeboer, J. H., and Turner, C. C.
The aeroplane; an elementary text-book of the principles of dynamic flight; with 4 plates and 35 diagrams. N. Y., Longmans, ['11.] (Mr11) 11+127 p. D. $1 n.

Hubbell, Jay Broadus.
Lives of Franklin Plato Eller and John Carlton Eller. Winston-Salem, N. C., A. H. Eller, '10, ['11.] (Ap) c. 245 p. il. pors. 8°, $2.

Hubbell's legal directory for lawyers and business men, 1911. N. Y., Hubbell Pub., ['11.] (Ja) c. '10. O. $5.

Hudson, Clarence W.
Notes on plate-girder design. N. Y., Wiley, '11. (Ap22) 7+75 p. figs. fold. pls. 8°, $1.50 n.

HUDSON, N. J.
Van Buskirk, D. Bayonne and South Hudson. gratis. Hudson Co. Hist. Soc.

HUDSON-FULTON CELEBRATION.
Kobbé, G. Hudson-Fulton celebration, 1909. $30. Soc. of Iconophiles.
Hudson-Mohawk genealogical and family memoirs. Reynolds, C., *ed.* 4 v. $25. Lewis Pub.

HUDSON'S BAY COMPANY.
Bryce, G: Remarkable hist. of the Hudson Bay Company. $3.50 n. Scribner.

Huebner, Grover Gerhard.
See Johnson, Emory R:

Huebner, Solomon S.
Property insurance; comprising fire and marine insurance, corporate surety bonding, title insurance and credit insurance. N. Y., Appleton, '11. (Ap8) c. 22+421 p. (15 p. bibl.) D. $2 n.

Hueffer, Ford Madox.
Memories and impressions; a study in atmospheres. N. Y., Harper, '11. (Ap15) c. 335 p. pors. O. $1.60 n.

Hughes, Dan. E., M.D.
Practice of medicine, incl. a section on mental diseases and one on diseases of the skin. 10th ed., rev. and enl. by R. J. E. Scott. Phil., Blakiston, '11. (Mr) c. 18+878 p. il. (partly col.) 12°, (Leather-bound ser. of manuals.) $2.50.

Hughes, Emma.
Gems of thought. N. Y., Cochrane, '10, ['11.] (Ja14) c. '10. 32 p. 12°, 35 c.

Hughes, W: T.
Equity; its principles in procedure, codes and practice arts, [etc.] St. Louis, Central Law Journ., '11. (F) c. O. $6.

Hughston, Caroline Mary.
The shrine in the desert, our Lady of Lourdes of San Xavier del Bac. Tucson, Ariz., [C. M. Hughston, '11.] (Mr11) c. '10. 22 p. il. pl. D. pap., 25 c.

Hugo, Victor.
The toilers of the sea. N. Y., Dutton, '11. (Ap22) 16+368 p. 16°, (Everyman's lib.) 35 c. n.; leath., 70 c. n.
Travailleurs (Les) de la mer; abridged and ed., with introd. and notes, by E. F. Langley. Bost., Heath, '11. (Ap22) c. 19+306 p. por. D. (Heath's modern language ser.) 80 c.

Huizinga, A. v. C. P.
Discussions on damnation. N. Y., R. R. Beam, ['11.] (F) 30 p. D. pap., 20 c.

Hull, Ernest R.
Why should I be moral?: a discussion on the basis of ethics. St. Louis, Herder, '11. (Ap) 104 p. 12°, pap., 15 c. n.

Human affection and divine love. Abhedananda, *Swami* 50 c. Vedânta Soc.

Human chord. Blackwood, A. $1.50 n. Macmillan.

Human energy. Thompson, J: E. gratis. J: E. Thompson.

Human equity. Sturdy, W: A. $1. J. D. Bonnell & Son.

Human machine. Bennett, E. A. 75 c. n. Doran.

Humane movement. McCrea, R. C. $2 n. Lemcke & B.

Humanisten (Die). Kurz, I. 35 c. n. Macmillan.

Humbler poets. (2d ser.) Rice, W. de G. C., *comp.* $1.50 n. McClurg.

Humor in ebony. McAllister, J. T. $1. J. T. McAllister.

Hund, J:
Physician and the social evil; a study of the development of the medical science under religious influence, with special reference to the social evil. Milwaukee, Wis., [J: Hund,] '11. (Mr) c. l., 44 p. 8°, 25 c.

HUNGARY.
Marczali, H. Hungary in the eighteenth century. $2.50 n. Putnam.

Hunt, Cornelius E.
Shenandoah; or, The last Confederate cruiser; by one of her officers [*Magazine of History;* extra number.] N. Y., W: Abbatt, '10, ['11.] (Mr) 135 p. front., 4°, $3 to subscribers to *Magazine of History.*

HUNT, Henry Jackson.
Bigelow, J: Peach orchard, Gettysburg, July 2, 1863. (Priv. pr.) J: Bigelow.

Hunt, Leigh.
My book; an essay. Cambridge, Mass., Univ. Press, (Cambridge,) '10, ['11.] (F) 30 p. S. pap. (Priv. pr.)

Hunt, Reid.
Effects of a restricted diet and of various diets upon the resistance of animals to certain poisons. '10, ['11.] (Ap) 93 p. 8°, (United States, Hygienic Laboratory, bull.)

Hunt, Rockwell Dennis.
California the golden; with il. and maps. N. Y., Silver, Burdett, ['11.] (Ap22) c. 11+362 p. il. map, 12°, (Stories of the states.) 65 c.

Hunt, Wa. F.
See Kraus, E: H:

Hunter, G: W:
Essentials of biology presented in problems. N. Y., Am. Book Co., ['11.] (F11) c. 448 p. il. O. $1.25.

Hunter, J:, D.D.
God and life. N. Y., Macmillan, '11. (F18) 11+336 p. D. $1.75 n.

Hunter, W: C.
Dollars and sense; herein are golden helps for the employer and employee, cheer, courage, help for the weak, weary, discouraged ones who live in Shadow-land, cures for worry and fear, backbone instead of wishbone, and guides and experience which will bring success in business, happiness in your home, respect of your neighbors, love of friends, and altogether many helps which will show you how to make this life well worth living. Chic., Reilly & B., ['11.] (Ap29) c. '06-'11. 128 p. por. S. 50 c. n.

HUNTING.
See Fish and fishing:—Game laws;—Shooting;—Sports and sportsmen;—*also* Adams, James Capen.

Huntington, Dwight W:
Our wild fowls and waders; with 24 full-page il. and a map of the wild ducks' breeding grounds. N. Y., Amateur Sportsman Co., [18-20 E. 42d St.,] '11. (My6) 5+207 p. por. 8°, $1.50; $2.

Huntington, Ellsworth.
Palestine and its transformation. Bost., Houghton Mifflin, '11. (Ap22) c. 17+443 p. pls. maps, O. $2 n.

Huntington, Mrs. Louise E., comp.
What think ye of Christ?; calendar for every day and every month and all the year. [Rochester, N. Y., Herald Press,] '11. (My13) no paging, D. $1.

Huntly, Hope.
The way of the gods in Japan. Bost., Badger, '11. (Mr18) 12+339 p. pls. D. $1.50 n.

Hurd, Rukard.
Hurd's iron ore manual of the Lake Superior district; with values based on 1911 prices and guarantees at Lake Erie, method of determination of prices, premiums and penalties, tables of values and statistical data. St. Paul, Minn., F. M. Catlin, ['11.] (Je17) c. 162 p. il. map, 8°, $7.50.

Hurry, Jamieson B., M.D.
Vicious circles in disease. Phil., Blakiston, '11. (Mr) 14+186 p. il. 8°, $2 n.

Husband, Jos.
A year in a coal-mine. Bost., Houghton Mifflin, '11. (Ap22) c. '10-'11. 171 p. por. D. $1.10 n.

Huse, Harriet Pinckney.
The song of my brook. N. Y., Knickerbocker Press, '10, ['11.] (Ja14) 13 p. il. 12°, $1.

Hutchins, Grace.
See Sturgis, Lucy C.

Hutchinson, Rev. H: Neville.
Extinct monsters and creatures of other days; a popular account of some of the larger forms of ancient animal life; with il. by J. Smit and others. New and enl. ed. N. Y., Appleton, '11. (Ap8) 33+329 p. O. $3 special n.

Hutchinson, Horace Gordon.
A saga of the "Sunbeam"; with photogravure portrait and 12 il. from photographs. N. Y., Longmans, '11. (Mr18) 18+211 p. O. $1.75 n.

Hutchinson, Rob., M.D.
Food and the principles of dietetics. 3d ed. N. Y., Wood, '11. (Ap) 635 p. il. $3 n.

Hutchinson, Rollin W., jr.
High efficiency electrical illuminants and illumination. N. Y., Wiley, '11. (Ap22) 7+278 p. figs. 8°, $2.50 n.

Huxley, T: H:

Autobiography and selected essays; ed., with introd. and notes, by Sarah E. Simons. N. Y., Appleton, '10, ['11.] (Ap) c. '10. 39+208 p. il. por. map, 12°, (Twentieth century text-books.) 40 c.

Autobiography and selected essays from lay sermons; ed., with notes and introd., by E. H. Kemper McComb. N. Y., Longmans, '10, ['11.] (Mr) c. 30+186 p. 12°, (Longman's English classics.) 25 c. n.

Selections from Huxley, embracing the autobiography; On the advisableness of improving natural knowledge; A liberal education and where to find it; On a piece of chalk; ed., with introd. and notes, by J: P. Cushing. Bost., Ginn, '11. (Je24) c. 13+82 p. D. (Standard English classics.) 25 c.

HUXLEY, Thomas Henry.

Osborn, H: F. Huxley and education. 50 c. Scribner.

Hyatt, Stanley Portal.

The diary of a soldier of fortune; his experiences as engineer, sheep station hand, nigger driver, hunter, trader, transport rider, labor agent, cold storage engineer, explorer, lecturer, pressman, American soldier, blockade runner, tramp. N. Y., J: Lane, '11. (Ap22) 7+359 p. pls. por. O. $4 n.

The law of the bolo. Bost., Estes, ['11.] (Je3) 7+271 p. D. $1.35 n.

Hyde, Carrie Belle.

Receipts for tomatoes, peppers and cucumbers. Rock Hill, S. C., Winthrop Coll., ['11.] (Ja) 14 p. 8°, (Winthrop Normal and Industrial College of South Carolina, bull.) gratis.

HYDRAULIC ENGINEERING.

See Engineering;—Irrigation;—Mines and mining;—Reservoirs;—Turbines;—Water-supply.

HYDRAULIC TURBINES.

See Turbines.

Hydro-electric practice. Schon, H. A. E. C. v. $6. Lippincott.

HYDROGRAPHY.

See Atlases.

HYDROPHOBIA.

Stimson, A. M. Facts and problems of rabies. Gov. Pr. Off.

HYDROTHERAPY.

See Water cure.

HYGIENE.

Achorn, J: W. Nature's help to health. 50 c. n. Moffat, Yard.

Blair, T: S., *and others*. Public hygiene. In 2 v. $10 n. Badger.

Conn, H. W: Elem. physiology and hygiene for use in upper grammar grades. 60 c. Silver, Burdett.

Cooke, L: J. Manual of personal hygiene. 90 c. H. W. Wilson Co.

Guide to health. Antigo, Wis., Health Pub., '11. (My) c. 14 p. 8°, $1.

Moore, B: Dawn of the health age. $1.40 n. Blakiston.

Moras, E. R. Autology (study thyself). 10 c. E. R. Moras.

Ogden, H: N. Rural hygiene. $1.50 n. Macmillan.

HYGIENE.—*Continued.*

Overlock, M. G: Working people; their health and how to protect it. $2. Health Bk. Pub.

Parkes, L: C., *and* Kenwood, H: R: Hygiene and public health. $3.50. Blakiston.

Pritchard, E. R. Health hints and health talks. 50 c. n. Reilly & B.

Ralston Health Club. Personal book. $2. Ralston Univ. Co.

Richards, E. H. S. Conservation by sanitation. $2.50. Wiley.

Sanitary survey for schools, and diagnostic table. $1. Whitaker & R.-W.

U. S. *Superintendent of Documents.* U. S. public documents rel. to health and hygiene. gratis. Gov. Pr. Off.

Wilcox, D. W. G. Health, hygiene and happiness. 50 c. n. Everett Pub.

See also Anatomy;—Bacteriology; — Children; — Disinfection;—Fasting; — Food; — Gymnastics and physical culture;—Hypnotism;—Longevity;—Mental science;—Mind and body;—Mosquito;—New thought;—Nurses and nursing;—Pathology; — Physiology; — Plumbing; — Quarantine; — Sanitary engineering; — Temperance;—Tropical diseases; — Ventilation; — Veterinary medicine and surgery;—Woman;—*also* United States Sanitary Commission.

HYMNS AND HYMN-WRITERS.

Alexander, C: M., *comp.* Gospel songs. 25 c. n.; 20 c. n. Revell.

Erb, J: L. Hymns and church music. 75 c. Conservatory Press.

Genge, R. S. Kalendar of hymns, ancient and modern. 5 c. n. Oxford Univ.

Gentle Jesus and other favorite hymns for children. 25 c. Doran.

Gilbert, C. F. Easter hymns. 25 c. n. T: Whittaker.

Randall, M., *comp.* Choirmaster's guide to the selection of hymns and anthems. $1. H. W. Gray Co.

Van Pelt, J: R., *and* Lutkin, P: C., *eds.* Methodist Sunday school hymnal. 30 c.; per 100, $25 n. Eaton & M.

Westminster hymnal. 20 c. n. Presb. Bd. Publication.

See also Church music.

Hynes, Ja.

Talks with shorthand students; a series of chatty explanations of the principles of Pitman's shorthand. N. Y., Pitman, ['11.] (Je) 111 p. S. bds., 40 c.

HYPNOTISM.

De Laurence, L. W: Hypnotism, magnetism, mesmerism, suggestive therapeutics and magnetic healing. $1.—"Magnetic hypnotism," "medical hypnosis," and "suggestive therapeutics." $1.75. De Laurence, Scott & Co.

Ellsworth, R. G. Key to hypnotism. 75 c. McKay.

See also Mind and body;—Suggestion (*mental*).

I promessi sposi. *See* Manzoni, Alessandro.

I thank thee, little book of prayer. Bost., Wilde, '10, ['11.] (Ja) c. '10. pap., 50 c.

I will maintain. Bowen, M., *pseud.* $1.50 n. Dutton.

I wonder. Paget, S. $1.25 n. Macmillan.

IBSEN, Henrik,

See Dewhurst, F: E.

ICE.

Hill, H. W. Non-relation of natural ice to typhoid fever and dysentery. 10 c. Natural Ice Assn. Am.

See also Refrigeration.

ICE AGE.

Wright, G: F: Ice age in North America and its bearings upon the antiquity of man. (26 p. bibl.) $5 n. Bibliotheca Sacra Co.

ICE COMPANIES.

Bluim, J. M. Accounting system of an ice company. $10. J. B. Savage.

Idaho.

Supreme ct. Repts.; (I. W. Hart.) v. 18. San Francisco, Bancroft-Whitney, '11. c. O. shp., $3.25.

Supreme ct. Repts.; by H. E. Prickett. v. 1. New ser., annot. San Francisco, Bancroft-Whitney, '11 (My) c. O. shp., $5.

IDAHO.

See Cœur d'Alene mines.

Iddings, Roscoe C:

Universal manual of fire insurance cancellations, presenting earned and unearned premiums, both pro rata and short rate, on premiums of $1.00 to $10.00, from 1 day to 365 days; also tables for term policies, calculations minimized and easily made, also a digest of the law of cancellation of fire insurance policies as interpreted by the higher courts. N. Y., Spectator Co., ['11.] (Mr11) c. '10. 67 p. tabs., 8°. $3.

Idea of a free church. Sturt, H: C. $1.50. P. P. Simmons.

Ideal cookery book. Fairclough, M. A. $8 n. Dutton.

Ideal Italian tour. Forman, H: J. $1.50 n. Houghton Mifflin.

Ideal woman. Melendy, M. R. $1.75. M. R. Melendy.

IDIOCY.

Lapage, C: P. Feeblemindedness in children of school age. $1.60 n. Longmans.

Sherlock, E. B. The feeble-minded. $3 n. Macmillan.

Idola fori. Lilly, W. S. $2.25 n. Herder.

Idylls of the king. *See* Tennyson, Alf. *Lord.*

If. *See* Kipling, Rudyard.

Ignition hdbk. Van Deventer, H. R. 50 c. H. R. Van Deventer.

Ilbert Sir Courtenay Peregrine.

Parliament, its history, constitution and practice. N. Y., Holt, ['11.] (Je10) c. 256 p. D. (Home university lib.) 75 c. n.

Illingsworth, J: Richardson, D.D.

Divine transcendence and its reflection in religious authority; an essay. [N. Y.,] Macmillan, '11. (My20) 16+255 p. D. $1.75 n.

Illinois.

Appellate cts. Repts. v. 150-153; ed. by W. Clyde Jones and Keene H. Addington. Chic., Callaghan, '10, ['11.] (F); v. 154 (Mr); v. 154-156 (Ap) c. O. ea., shp., $3.50.

Cases and notes on the law of real property, by R. Boddinghouse. Chic., Thompson & Co., '10, ['11.] (Ja) c. $2.50.

Notes on the repts.; cyclop. of Illinois law, [etc.,] by W. Clyde Jones and Keene H. Addington, eds.-in-chief, and Donald J. Kiser. vs. 4-5. Chic., Callaghan, '11. (F); v. 6 (Mr) c. O. ea., $7.50.

Supreme ct. Repts. v. 246; (S: Pashley Irwin.) Bloomington, Ill., S: P. Irwin, '11. (F); v. 247 (Ap) O. shp., ea., $1.50.

ILLINOIS.

Fairlie, J: A. Rept. on the taxation and revenue system of Illinois. gratis. Special Tax Com.

Gleason, H: A. Vegetation of the inland sand deposits of Ill. 75 c. Ill. State Laby. Nat. Hist.

Hall, R. C., *and* Ingall, O. D. Forest conditions in Illinois. 60 c. Ill. State Laby. Nat. Hist.

Waller, E. Brief hist. of Illinois. 40 c. E. Waller.

See also Cairo;—Chicago;—Jefferson;—Mammals;—Newspapers;—Periodicals; — Stephenson Co.;—Surveying.

Illinois State Historical Library, Bibliographical ser. 8°. Ill. State Hist. Lib.

—James. Newspapers and periodicals of Illinois, 1814-1879.

Illinois State Laby. of Natural Hist. bull. 4°. Ill. State Laby. Nat. Hist.

—Gleason. Vegetation of the inland sand deposits of Illinois. 75 c.

—Hall *and* Ingall. Forest conditions in Illinois. 60 c.

—Wood *and* West. On the common shrew-mole in Illinois. 20 c.

ILLUMINATION.

See Electric light.

ILLUSTRATION.

See Book illustration.

ILLUSTRATIONS (*religious*).

Scott, R., *and* Stiles, W: C., *comps. and eds.* Cyclopedia of illustrations for public speakers. $5. Funk & W.

Imaginary (The) in geometry. Davis, E. W: 75 c. Univ. of Neb.

IMMERMANN, Karl Lebrecht.

Porterfield, A. W. Karl Lebrecht Immermann; a study in German romanticism. (11 p. bibls.) $1 n. Lemcke & B.

IMMIGRATION.

American Jewish Committee. Recommendations respecting revision of the immigration laws and regulations made by the American Jewish Committee, the Board of Delegates on Civil Rights of the Union of American Hebrew Congregations, the Independent Order B'nai B'rith to the United States Immigration Commission. N. Y., [Am. Jewish Com.,] '10, ['11.] (My) 31 p. 4°, gratis.

Eliot, C: W:, *and* Carnegie, A. Views opposing restriction of emigration. Gov. Pr. Off.

Gompers, S:, *and* Mitchell, J: American Federation of Labor on immigration. Gov. Pr. Off.

Marburg, T. Immigration. 5 c. T. Marburg.

United States. Immigration Commission. Abstract of the report on immigration and crime. Gov. Pr. Off.

IMMIGRATION.—*Continued.*

U. S. Immigration laws and regulations of July 1, 1907. 12th ed., February 1, 1911, embodying amendments to rules 5B, 24, and 48: with revised index. Wash., D. C., Gov. Pr. Off., '11. (My) 97 p. 8°.

Young Women's Christian Associations. U. S. National Board, Committee of Research and Investigation. Some urgent phases of immigrant life. gratis. Y. W. C. A.

See also Greeks in the United States;—Naturalization.

Immortal lure. Rice, C. Y. $1.20 n. Doubleday, Page.

IMMORTALITY.

Blades, F. Is the life of man eternal? $1. Cochrane.

Clymer, R. S. Soil science and immortality. $1.50. Philosophical Pub.

See also Death;—Future life;—Hell.

IMMUNITY.

See Infectious diseases.

Imperial organization of trade. Deaver, M. 50 c. Jennings & G.

IMPERIAL VALLEY, Cal.

See Irrigation.

Impressions of Mexico with brush and pen. Barton, M. $3 n. Macmillan.

Imprudence of Prue. Fisher, S. $1.25 n. Bobbs-Merrill.

In an old man's garden. White, H. 50 c. Maverick Press.

In defense of the regalia. Barron, D. G., *ed.* $5 n. Longmans.

In Dillafluff Land. Pell, S. C. $1. Standard Pub. Concern.

In-doors and out. Mott, S. M. 35 c. n. Scribner.

In her own right. Scott, J: R. $1.25 n. Lippincott.

In his footsteps. McLennan, W: E. 75 c. n. Eaton & M.

In Kali's country. Sheets, *Mrs.* E. C. T. $1. Revell.

In mother's arms. Schmank, T. E. $1.25. General Council Pub.

In sonnet wise. Allen, F. R. $1 n. Badger.

In the early days. Smith, *Mrs.* C. B. $1.50. Broadway.

In the Nantahalas. Townsend, M. F. $1.50. Broadway.

In the poets' corner. Watt, L. M. $1.25 n. Doran.

In the refiner's fire. Sinks, P. W. 50 c. Bible Inst. Colportage Assn.

In the Rhone country. Kingsley, R. G. $3 n. Dutton.

In the shadow of the drum tower. Garst, *Mrs.* L. D. 50 c. Foreign Christian Missionary Soc.

In the time of the Pharaohs. Moret, A. $2 n. Putnam.

Inborn errors of metabolism. Garrod, A. E. $1.35 n. Oxford Univ.

INCARNATION.

Buck, J. D New avatar and the destiny of the soul. $2 n. R. Clarke Co.

See also Jesus Christ.

Inchley, W:

See Morley, Arth.

Incidents of my life. Emmet, T: A. $6. Putnam.

Income tax. (Madison, Wis., Univ. of Wis., '09. ['11.] (F) 8 p. D. (Univ. of Wis. bull., Extension Division. Dept. of Debating and Public Discussion.) pap., 5 c.

INCOME TAX.

See Taxation.

Increase of navy and ship subsidies. Madison, Wis., Univ. of Wis., '10, ['11.] (F) 7 p. D. (Univ. of Wis. bull., Extension Division, Dept. of Debating and Public Discussion.) pap., 5 c.

INCUBATORS.

See Poultry.

INCUNABULA.

Queen's College, Cambridge. Early printed books to the year 1500 in the library of Queen's College, Cambridge. 40 c. n. Putnam.

"Independent means." Houghton, S. 50 c. S: French.

INDEPENDENT TREASURY.

See United States.

INDEXES.

Annual magazine subject-index, 1910. $5.50 n. Bost. Bk. Co.

Dramatic index for 1910. $3.50 n. Bost. Bk. Co.

Fletcher, W: I:, *and others, eds.* Annual library index, 1910. $5 n. Publishers' Weekly.

Wetmore, M. N., *comp.* Index verborum Vergilianus. $4 n. Yale Univ. Press.

INDIA.

Chirol, V. Indian unrest. $2 net. Macmillan.

Collier, P. West in the East from an American point of view. $1.50 n. Scribner.

Fraser, *Sir* A. H. L. Among the Indian rajahs and ryots. $4 n. Lippincott.

Lee-Warren, *Sir* W: Native states of India. $3.25 n. Macmillan.

Mackinder, H. J: Eight lectures on India prepared for the Visual Instruction Committee of the Colonial Office. 50 c. Stanhope Press.

Rees, *Sir* J: D: India. $2.50. J. B. Millet Co.

Sheets, *Mrs.* E. C. T. In Kali's country; [stories of natives, among whom a woman missionary worked.] $1. Revell.

See also Hissar mountains;—Manipur;—Taxation.

INDIA RUBBER.

Beadle, C., *and* Stevens, H: P. Rubber, production and utilization of the raw product. 75 c. Pitman.

Pearson, H: C. Rubber country of the Amazon. $3.50. India Rubber World.

Indian legends, by Haskell students [Indian]. [Lawrence, Kan., Haskell Inst., '11.] (Je10) 18 p. pls. 4°, 25 c.

Indiana.

Supreme ct. Repts.; (G: W. Self and Sol. H. Esarey.) v. 173. Indianapolis, W: B. Burford, '10, ['11.] (Ap) c. O. shp., $1.50.

INDIANA.

Moore, E: E. Century of Indiana. 75 c. Am. Book Co.

See also Fulton Co.

Indiana book plates. White, E. G. $2.50. E. G. White.

Indiana digest. v. 1. St. Paul, Minn., West Pub., '10, ['11.] (Ja); v. 2 (F); v. 3 (Mr); v. 4 (Ap); v. 5 (My) c. O. (Am. digest system, state ser.) ea., $6.

Indiana Historical Society pubs. O. Ind. Hist. Soc.

—Woodburn. Scotch-Irish Presbyterians in Monroe County, Indiana. 50 c. n.

INDIANS.

Boas, F. Handbook of American Indian language. pt. 1. $1.25. Gov. Pr. Off.

Chubbuck, L. Indian boarding schools and agricultural education. Gov. Pr. Off.

Eastman, C: A. Soul of the Indian. $1 n. Houghton M.

Hodge, F: W., *ed.* Hdbk. of American Indians north of Mexico. In 2 pts. pt. 2. (42 p. bibl.) $1.50. Smithsonian Inst.

Kroeber, A. L: Languages of the coast of California north of San Francisco. $1.50.

—Phonetic constituents of the native languages of California. 10 c. Univ. of Cal.

Shook, C: A: Cumorah revisited; or, "The Book of Mormon." (4 p. bibl.) $1.50. Standard Pub., (Cin.)

Stringfield, T: Captured by the Apaches. 50 c. Herald Pr.

U. S. *Dept. of the Interior.* Amendments to the regulations of April 20, 1908, governing leasing of lands of members of the Five Civilized Tribes, prescribed by the Secretary of the Interior under the act of Congress approved April 26, 1906 (34 Stat., 137) effective May 1, 1911. '11. (My) 5 p. 8°.

U. S. *Office of Indian Affairs.* Farm and home mechanics; some things that every boy should know how to do and hence should learn to do in school. '11. (My) 48 p. il. 8°.

U. S. *Office of Indian Affairs.* Social plays, games, marches, old folk dances and rhythmic movements; for use in Indian schools. '11. (My) 67 p. 8°.

U. S. *Office of Indian Affairs.* Some things that girls should know how to do. Gov. Pr. Off.

See also Chaco Boreal, Paraguay;—Pontiac.

Individual and society. Baldwin, J. M. $1.50 n. Badger.

Individual recipes for the use of nurses. Gretter, G. E., *comp.* 75 c. G. E. Gretter.

Individual songs. Abbott, A. J. 10 c. Am. Book Co.

INDIVIDUALISM.

Fite, W. Individualism; lectures on significance of consciousness for social relations. $1.80 n. Longmans.

Individuality of Edgar Allan Poe. Douglas-Lithgow, R. A. $3 n. Everett Pub.

INDO-CHINA.

See Annam.

Induced cell-reproduction and cancer. Ross, H. C. $4.50 net. Blakiston.

INDUCTION COILS.

Secor, H. W. Construction of induction coils and transformers. 25 c. Modern Electrics Publication.

Industrial accidents and their compensation. Campbell, G. L. $1 n. Houghton Mifflin.

INDUSTRIAL ARTS.

See Useful arts.

INDUSTRIAL CHEMISTRY.

See Chemistry.

INDUSTRIAL EDUCATION.

See Technical education.

INDUSTRIAL MANAGEMENT.

See Business.

Industrial plants. Day, C: $3. Engineering Mag.

Industry and progress. Hapgood, N. $1.25 n. Yale Univ.

INFANT MORTALITY.

See Children.

INFANTILE PARALYSIS.

See Paralysis.

INFANTRY.

Beca, *Colonel.* Study of the development of infantry tactics. (2 p. bibl.) 75 c. n. Macmillan.

INFECTIOUS DISEASES.

Anderson, J: F., *and* Frost, W. H. Studies upon anaphylaxis, with special reference to the antibodies concerned. Gov. Pr. Off.

Ditman, N. E: Education and preventive medicine. 25 c. Lemcke & B.

Doty, A. H. Prevention of infectious diseases. $2.50. Appleton.

See also Fever.

Infinite capacity. Hamilton, C. $1.20 n. D. FitzGerald.

Influences of geographic environment on the basis of Ratzel's system of anthropo-geography. Semple, E. C. $4 n. Holt.

Influencing men in business. Scott, W. D. $1. Ronald Press Co.

Ingall, O. D.

See Hall, R. Clifford.

Ingalls, Ja. Sheldon.

Workingmen and other geese. Minneapolis, Minn., Social Justice Pub., ['11.] (Je) c. 31 p. 16°, 10 c.

Inge, W: Ralph, D.D.

Speculum animæ; four devotional addresses given in the chapel of Corpus Christi College, Cambridge, to public-school masters and college tutors on Jan. 14 and 15, 1911. N. Y., Longmans, '11. (Ap8) 56 p. S. 50 c. n.

Ingersoll, Ernest.

Animal competitors; profit and loss from the wild four-footed tenants of the farm. N. Y., Sturgis & W., '11. (Je17) c. 7+ 317 p. il. D. (Young farmers' practical lib.) 75 c. n.

INGERSOLL, Robert Green.

Kittredge, H. E. Ingersoll. $2.50 n. J. F. Taylor Co.

Inglenook (The) cook book; choice recipes contributed by sisters of the Church of the Brethren, subscribers and friends of the *Inglenook Magazine.* New and rev. ed. Elgin, Ill., Brethren Pub. Ho., '11. (Mr11) c. 416 p. 8°, $1.

Ingram, Eleanor Marie.

Stanton wins; with il. by Edm. Frederick. Indianapolis, Bobbs-Merrill, ['11.] (My13) c. 256 p. D. $1 n.

Inheritance tax. Madison, Wis., Univ. of Wis., '10, ['11.] (F) 8 p. D. (Univ. of Wis. bull., Extension Division, Dept. of Debating and Public Discussion.) pap., 5 c.

Inheritance tax tables for Massachusetts investors; comp. by Davis, Peabody & Brown. [Bost., Parkinson & Burr, '11.] (F) c. 11 p. O. pap. (Priv. pr.)

Inheritance taxes of all the states. Bost., Lee, Higginson & Co., ['11.] (F) c. 19 p. O. pap., gratis.

INITIATIVE.
See Political science.

INJUNCTIONS.
Meyer, H. H: B., *comp.* Library of Congress. Division of Bibliography. Select list of references on boycotts and injunctions in labor disputes. Gov. Pr. Off.

INJURIES.
See Accidents;—Electricity;—Gases;—Negligence.

INLAND NAVIGATION.
See China;—Europe;—Germany;—Great Lakes;—Mississippi river;—Reservoirs.

Inland voyage. *See* Stevenson, Rob. L:

Inner mission. Ohl, J. F. $1.
General Council Publication Ho.

Inner wisdom ser. D. Sanctuary Co.
—Hicks. The sanctuary. 2 v. ea., $1.

Innes, Arth. Donald.
A general sketch of political history from the earliest times. N. Y., Macmillan, '11. (My20) 7+419 p. map, D. $1.50 n.

Innes, Mary.
Schools of painting; ed., with a chapter on schools of painting in America, and certain further additional material, by C: De Kay; with 106 illustrations. N. Y., Putnam, '11. (Ap1) c. 27+408 p. O. $2.50 n.

INNS.
Maskell, H: P., *and* Gregory, E: W. Old country inns of England. $3; $7.
L. C. Page.

INSANITY.
Clouston, T: S. Unsoundness of mind. $2.50 n. Dutton.
Hollander, B. Mental symptoms of brain disease. $2. Rebman Co.
Meyer, A., *and others.* Dementia præcox. $2 n. Badger.
See also Brain; — Idiocy; — Mind and body;—Nervous system.

INSECTIVORA.
Heller, E. New species of insectivores from British East Africa, Uganda and the Sudan. 5 c. Smithsonian Inst.

INSECTS.
Hopkins, A. D. Insects in their relation to the reduction of future supplies of timber.—Insects injurious to forest products.—Insects which kill forest trees.
Gov. Pr. Off.
Snyder, T: E. Insects injurious to forests and forest products.
United States. *Dept. of Agriculture. Bu. of Entomology.* Publications. gratis.
See also Beetles;—Butterflies;—Farms and farming:—Locusts; — Mosquito;—Moths;—Telegraphy;—Telephone.

Inspection of the materials and workmanship employed in construction. Byrne, A. T: $3. Wiley.

INSPIRATION.
See Poetry.

Instinct and intelligence. Cartmell, P. M., $1. Cochrane.

Instinct of self-concealment and the choice of colors in the *Crustacea.* Minkiewicz, R.
Gov. Pr. Off.

Instruments of the modern orchestra. Schlesinger, K. In 2 v. $6 n. Scribner.

INSURANCE.
Hoffman, F: L: Insurance science and economics. $3. Spectator Co.
Huebner, S. S. Property insurance. (15 p. bibls.) $2 n. Appleton.
Iddings, R. C: Universal manual of fire insurance cancellations. $3. Spectator Co.
Knocker, D. Accidents in their medico-legal aspects. $8.50.
Chic. Medical Bk. Co.
Landis, A. Life insurance problems confronting fraternal benefit societies in reference to valuation and readjustment and their relation to proposed legislation. $1.50.
A. Landis.
New York [State.] *Insurance Dept.* Insurance supervision in Europe as rep. by C: Hughes and Jos. H. Woodward. gratis.
New York State.
Richards, G: Notes rel. to Richards' cases on insurance. $1. Banks Law Pub.
Wolfe, S: H. Examination of insurance companies. $3. Insurance Press.

Insurgent of St. Mark's. Booth, H: S. $1.50. King Pr.

INTEGRALS.
See Mathematics.

INTELLECT.
See Brain;—Insanity;—Mind;—Psychology.

Intellectuals (The). Sheehan, P. A. $1.50 net. Longmans

Intensive farming and use of dynamite; issued by the Pennsylvania railroad. Phil., Penn. Railroad, '11. (Je) 112 p. il. 8°, gratis.

Intercollegiate debates on the income tax; Harvard vs. Yale at Woolsey Hall, New Haven, Harvard vs. Princeton at Sanders Theatre, Cambridge, March 22, 1910. Question: "Resolved, that the federal government should have the power to impose an income tax not apportioned among the states according to population." Cambridge, Mass., Harvard Debating Council, '10, ['11.] (Ap) 64 p. il. pors. 8°, 50 c.

INTEREST (*on money*).
Williams, E. V., *and* Bodeen, G. G. Banker's interest tables. $3.
Bankers' Novelty Co.

International Assn. for Testing Materials. Fifth congress of the International Assn. for Testing Materials, held in Copenhagen from Sept. 7th to 11th, 1909; review of the congress; I., Repts. laid before the congress; II., Discussions in congress; by-laws and members' list of the association. N. Y., McGraw-Hill, ['11.] (Mr25) 13+1080 p. il. tabs., diagrs., 8°, $5 n.

International Commission on Zoological Nomenclature. Opinions rendered. In 2 v. v. 2, Opinions 26-29. Wash., D. C., Smithsonian Inst., '10, ['11.] (F) 63-68 p. pap., 5 c.

International Conference on State and Local Taxation. State and local taxation; fourth international conference under the auspices of the International Tax Association, held at Milwaukee, Wis., Aug. 30 to Sept. 2, 1910; addresses and proceedings. Columbus, O., Int. Tax Assn., '11. (F) c. 432 p. por. 8°, $2.

International cookery. Beeton, *Mrs.* $2.50 n. Platt & P.

INTERNATIONAL CORRESPONDENCE SCHOOLS, Scranton, Pa.

Odell, J. H: New era in education; a study in the psychology of correspondence methods of instruction. gratis. Int. Textbk. Co.

International (The) critical commentary on the Holy Scriptures of the Old and New Testaments; ed. by S: Rolles Driver, D.D., Alfr. Plummer, D.D., and C: A: Briggs, D.D. [v. 21,] A critical and exegetical commentary on the first epistle of St. Paul to the Corinthians by Archibald Robertson, D.D., and Alfr. Plummer, D.D. N. Y., Scribner, '11. (Je24) c. 70+424 p. O. $3 n.

INTERNATIONAL LAW.

Phillipson, C. International law and custom of ancient Greece and Rome. 2 v. (26 p. bibl.) $6.50 n.

Stockton, C: H. Manual of international law for the use of naval officers. $2.25. Naval Inst.

See also Arbitration; — Citizenship; — Naturalization;—Peace.

International library of technology [advertising lib. 10 v.]; a series of textbooks for persons engaged in the engineering professions and trades; or, for those who desire information concerning them; cont. numerous practical examples and their solutions. Scranton, Pa., Int. Textbk. Co., '11. (Ja7) c. il. O. ea., ¾ mor., $5, boxed.

Contents: v. 1, Advertisement display, mediums, retail management, department-store management; v. 2, General definitions, copy for advertisements, correct and faulty diction, punctuating and editing, type and type measurements, layouts, proof-reading; v. 3, Backgrounds; v. 4, Dress goods, white goods, clothing; v. 5, Foot, hand, and head covering, men and women's furnishings, handkerchiefs, linens, house furnishings; v. 6, Miscellaneous merchandise, decorations, collection of artistic displays, illumination and motion in displays, fixtures and useful information, ideas for window decorations; v. 7, Show-card writing, show-card design and ornament, letter formation; v. 8, Sign and banner making, practical design and ornament; v. 9, Form letters and follow-up systems, catalogs, book-lists, and folders, management of general campaigns, management of mail-order, campaigns, miscellaneous details of management, the advertising agency, how to enter the practical field; v. 10, Engraving and printing methods, advertisement illustration, technical- and trade-paper advertising, street car advertising, out door advertising, house publications.

International library of technology. [Automobile lib., 5 v.] Scranton, Pa., Int. Textbk. Co., '11. (My20) c. il. 8°, ea., ¾ mor., $5, boxed.

Contents: v. 1, Electricity and magnetism, electrodynamics, electrical resistance and capacity, the magnetic circuit, electro-magnetic induction, chemistry and electrochemistry, primary batteries, electrical measurements; v. 2, Heat, combustion and fuels, principles of the gas engine, automobile and marine engines, stationary gas engines, gas-engine details, gas-engine lubrication and bearings; v. 3, Carburetors, electric ignition devices, automobile and marine engine auxiliaries, power-gas producers, management of automobile engines, management of marine gas engines, management of stationary gas engines, troubles and remedies, power determination: v. 4, Automobile engine auxiliaries, automobile carburetors, electric ignition, transmission and control mechanism, bearings and lubrication, automobile tires; v. 5, Gasoline automobiles, gasoline automobile engines, automobile operation, troubles and remedies, overhauling and repairs.

International modern language ser. See Ginn's.

International School of Engineering, Chicago.

Complete practical railroading; a series of text books prepared especially and exclusively for instruction on locomotive engineering, by motive power superintendents, master mechanics, traveling engineers and mechanical experts associated with the International School of Engineering. [Standard brotherhood ed.] 6 v. Chic., Int. Sch. of Engineering, ['11.] (Ap29) c. il. (partly col.) pls. (parly fold.) 16°, $26.50.

International science lib. il. D. $1; $1.35. Werner Co.

—Nicholson. Ancient life-hist. of the earth.

—Proctor. Other worlds than ours.

International theological lib.; ed. by C: A. Briggs and Stewart D. F. Salmond. O. Scribner.

—Moffatt. Introd. to the literature of the New Testament. $2.50 n.

International Typographical Union of North America.

Union no. 2, Philadelphia. Newspaper scale of prices. [Phil.,] Phil. Typographical Union no. 2, ['11.] (Je) 10 p. 16°, pap., gratis.

Union no. 12, Baltimore. Book and job scale for hand and machine work, in effect January 1st, 1910. [Balt.,] Balt. Typographical Union no. 12, ['11.] (Je) 8 p. 16°, gratis.

Interpretation of history. Nordau, M. S. $2 n. Moffat, Yard.

Interpreters of life. Henderson, A. $1.50 n. Kennerley.

INTERSTATE COMMERCE.

See Commerce.

INTESTINES.

Bidwell, L. A. Hdbk. of intestinal surgery. $2.25 n. Wood.

Reed, B. Diseases of the stomach and intestines. $5 n. Treat.

Introducing men to Christ. Weatherford, W. D. (3 p. bibl.) 75 c. n. Pub. Ho. of M. E. Ch., So.

INVENTIONS.

Robinson, H: Inventors and inventions. 50 c. H: Robinson.

Severing, P. Marvels of modern science. 20 c. Christian Herald.

Investigation of the rotation period of the sun. Adams, W. S. $3. Carnegie Inst.

INVESTMENTS.

Crowell, F. How to forecast business and investment conditions. $2. Ticker Pub.

Hall, H: How money is made in security investments. $1.50. De Vinne Press.

See also Corporations;—Insurance;—Interest;—Railroads;—Stocks.

Involute gear simply explained; direct, concise treatise, which makes plain the action of involute gearing, and yet avoids the use of higher mathematics. Springfield, Vt., Fellows Gear Shaper Co., ['11.] (F) 3-40 p. il. diagrs., 8°, gratis.

Iowa.

Supreme ct. Repts.; (W. W. Cornwall.) v. 144. Chic., T. H. Flood & Co., '10, ['11.] (F); v. 145 (Ap); v. 146 (Je) c. '10. O. shp., ea., $3.

IOWA.
Bailey, B. H. 200 wild birds of Iowa. 75 c. B. H. Bailey.
Brindley, J: E. Hist. of taxation in Iowa. 2 v. $4. State Hist. Soc. Ia.
See also **Linn Co.;—Palo Alto Co.**
Iowa economic hist. ser.; ed. by B: F. Schambaugh. State Hist. Soc. Ia.
—Brindley. Hist. of taxation in Iowa. In 2 v. $4.
Iphigenia in literature. Hall, F. A. 60 c. Washington Univ.
Iphigenie auf Tauris. *See* Goethe, Johann Wolfgang v.
IPSWICH, Mass.
Vital records of Ipswich, Mass. 2 v. v. 1, $5.25; v. 2, $7.50. Essex Inst.
IRELAND.
Fisher, J. R. End of the Irish parliament. $3 n. Longmans.
Green, A. S. Irish nationality. 75 c. n. Holt.
Lowell, Mass. City Library. Ireland; a list of books. gratis. Lowell Lib.
Murray, R. H. Revolutionary Ireland and its settlement. $3.25 n. Macmillan.
Redmond-Howard, L: G. John Redmond, the man and the demand; a biographical study in Irish politics. $3.50 n. J: Lane.
Sheehan, P. A. The intellectuals; an experiment in Irish club-life. $1.50 n. Longmans.
See also **Aran Islands;—Architecture;—Celtic literature;—Fine arts.**
Irish nationality. Green, A. S. 75 c. n. Holt.
IRISH POETRY.
Ancient Irish poetry. $1.25 n. Dutton.
IRITIS.
See **Syphilis.**
IRON.
Brokmeyer, H: C. Mechanic's diary. $1.50. E. C. Brokmeyer.
Hood, C. Iron and steel. 75 c. Pitman.
Hurd, R. Iron ore manual of the Lake Superior district. $7.50. F. M. Catlin.
Kirk, E: Pract. treatise on foundry irons. $3. H: C. Baird & Co.
Macfarlane, W. Pract. guide to iron and steel works analyses. $1.25 n. Longmans.
Moldenke, R: G: G. Production of malleable castings. $3. Penton Pub.
Tiemann, H. P. Iron and steel (pocket encyclop.). $3. McGraw-Hill.
See also **Foundries;—Metals and metallurgy.**
Iron ores of Lake Superior; containing some facts of interest relating to mining and shipping of the ore and location of principal mines, with original maps of the ranges, by Crowell & Murray. Cleveland, O., Penton Pub., '11. (Je10) c. 9-186+7 p. il. fold. maps, fold. tabs., fold. charts, 8°, $3.50.
Ironside, J:
Forged in strong fires; front. il. by F. Stanley Wood. Bost., Little, Brown, '11. (Ap1) c. 318 p. D. $1.25 n.
Irrfahrten and heimfahrten. Hanser, C. J. O. $1. Lutheran Pub.
IRRIGATION.
Adams, F. Delivery of water to irrigators.—Second progress report of co-operative irrigation investigations in California. Gov. Pr. Off.
Adams, F. Second progress report of co-operative irrigation investigations in California. Gov. Pr. Off.
Bligh, W: G: Pract. design of irrigation works. $6 n. Van Nostrand.
Fuller, M. L. Underground waters for farm use. Gov. Pr. Off.
Mackenzie, N. F. Notes on irrigation works. $2.50 n. Van Nostrand.
Wells, A. J. Government irrigation and the settler, incl. description of Imperial Valley project. gratis. Passenger Dept. Southern Pacific.
See also **Water-supply.**
Irvine, Alonzo Blair.
See Utah. *Sup. ct.* Repts.
Irvine, Ja. H.
Shut in. Cin., Jennings & G., ['11.] (Je) c. 69 p. S. pap., 25 c. n.
Irving, Washington.
Travels in Missouri and the South; notes by F. A. Sampson. Columbia, Mo., [State Hist. Soc. Mo.,] '10, ['11.] (Je) 15-33 p. 8°, pap., 25 c.
Irwin, S: Pashley, rep.
See Illinois. *Sup. ct.* Repts.
Is the life of man eternal? Blades, F. $1. Cochrane.
Is your smile worth a fortune? Laflin, *Mrs.* F. P. M. 35 c. Aberdeen Pub.
ISABEL CLARA EUGENIA, *of Spain.*
Klingenstein, L. Great Infanta Isabel, sovereign of the Netherlands. $3.50. Putnam.
ISABELLA, *of Milan.*
See **Sforza, Isabella,** *Duchess of Milan.*
ISAIAH.
See **Bible. O. T.**
ISLA DE PINOS.
See **Pines, Isle of.**
ISLAM.
See **Mohammed and Mohammedanism.**
Isler, C.
Well boring for water, brine and oil; a manual of current practice. 2d printing, to which has been added a section containing particulars of existing wells; 105 illustrations. N. Y., Spon & C., '11. (Mr25) 279 p. 8°, $4.50 n.
ISOPODA.
See **Crustaceans.**
It. Watrous, *Mrs.* E. S. N. $1.50. Cochrane.
It tickled him. Allen, G: H. 75 c. Occidental and Oriental Pub.
ITALIAN LANGUAGE.
See **English language.**
ITALIAN LITERATURE.
See **Drama and dramatists.**
ITALY.
Forman, H: J. Ideal Italian tour. $1.50 n. Houghton Mifflin.
Guide to Italy and Sicily. $3.25 n. Macmillan.
Maurel, A. Little cities of Italy. $2.50. Putnam.
Ricci, C. Art in northern Italy. $1.50 n. Scribner.
See also **Florence;—Genoa;—Riviera;—Rome;—Venice.**

Ivanhoe. *See* Scott, *Sir* Wa.

Iwan der schreckliche und sein hund. Hoffmann, H. 60 c. Oxford Univ.

Izamal. Wynne, J. F. $1. Angelus Pub.

J. Cole. Gellibrand, E. 50 c.; 75 c.; $1. Barse & Hopkins.

Jack, Mrs. Ellen E.
The fate of a fairy. Hammond, Ind., Conkey, ['11.] (F11) c. '10. 213 p. pls. 12°, $1.50.

Jack and the check book. Bangs, J: K. $1 n. Harper.

Jack Ballington. Moore, J: T. $1.20 n. Winston.

Jackman, W: Ja., and others.
The world's workshop; science, invention, discovery, progress; a pictorial library for home reading, covering all the very latest events in the workshops of the industrial, scientific and natural world; embellished and illuminated with 500 photographic illustrations. Chic., [L. H. Walter Co.,] '11. (Ap22) c. 9+24-518 p. il. 8°, $2.

Jacks, Lawrence Pearsall.
The alchemy of thought. N. Y., Holt, '11. (Mr18) 8+349 p. O. $3 n.

Jackson, Edn. Roy.
See Moore, Wa. Morrison.

JACKSON, Julia.
Jackson, *Mrs.* M. A. Julia Jackson, Christian. 50 c. Stone & B.

Jackson, Mrs. Mary Anna.
Julia Jackson, Christian. Charlotte, N. C., Stone & B., '10, ['11.] (Ja) c. '10. 57 p. 12°, 50 c.

Jackson, Vincent, ed.
English melodies from the 13th to the 18th century; one hundred songs; ed., with introd. and historical notes. N. Y., Dutton, '11. (My6) 299 p. il. 8°, $3 n.

Jacob Stahl. Beresford, J: D. $1.35 n. Little, Brown.

Jacobs, Philip P.
A tuberculosis directory; containing a list of institutions, associations, and other agencies dealing with tuberculosis in the United States and Canada. N. Y., Nat. Assn. for the Study and Prevention of Tuberculosis, 105 E. 22d St., '11. (Je10) c. 331 p. O. 50 c.

Jacobs, Victor.
Thirty years of ups and downs of a commercial traveler; his unaided rise to a prominent Chicago cloak manufacturer and the story of his financial ruin by unprincipled Chicago lawyers. [Chic., V. Jacobs, '11.] (Mr11) c. 82 p. 12°, 50 c.

Jacoby, Rev. Ja. Calvin.
Around the home table. Phil., Lutheran Publication Soc., ['11.] (Je3) c. 367 p. por. 12°, $1.

Jaffe, Moses Simon.
Light and truth in the art of healing; treatise regarding the advantage of vegetable remedies over mineral and chemical compounds. Columbus, O., American Pub., '11. (Ap) c. 78 p. por. 8°, $1.

JAMAICA (Island of).
Maclean, I. C. Children of Jamaica 60 c. n. Revell.

James, Edm. Janes.
Newspapers and periodicals of Illinois, 1814-1879. Rev. and enl. ed., by Franklin W: Scott. Springfield, Ill., Ill. State Hist. Lib., '10, ['11.] (Ap15) c. 5-104+610 p. facsim., 8°, (Illinois State Historical Library collections; Biographical ser.)
The origin of the Land Grant Act of 1862 (the so-called Morrill Act) and some account of its author, Jonathan B. Turner. Urbana, Ill., Univ. of Ill., ['11.] (Mr11) 139 p. O. (Univ. of Ill. studies.) $1.35; pap., 75 c.

James, E: Holton.
The trial before Pilate. In 2 v. Concord, Mass., Mrs. R. James, ['11.] (Ap8) c. '09. 58; 265 p. il. pl. O. pap., ea., 50 c.

James, G: Wharten.
A little journey to some strange places and peoples in our southwestern land (New Mexico and Arizona); for home and school intermediate and upper grades. Chic., Flanagan, '11. (Je3) c. 270 p. il. D. (Library of travel.) 50 c.

James, W:
Some problems of philosophy; a beginning of an introd. to philosophy. N. Y., Longmans, '11. (Je10) 11+226 p. O. $1.25 n.

Jameson, J. M.
Elementary practical mechanics. 2d ed N. Y., Longmans, '11. (F4) c. '09-'10. 12+321 p. figs. D. $1.60.

Jameson, Melvin.
Elijah Parish Lovejoy as a Christian; with appendix as to the Lovejoy monument, etc. Rochester, N. Y., Scrantom, Wetmore & Co., ['11.] (F) 115 p. il. por. 12°, 50 c.; pap., 25 c.

Jane. Guyet, J. A. 20 c. n. J: P. Daleiden Co.

Jane Oglander. Belloc-Lowndes, *Mrs.* M. A. $1.25 n. Scribner.

Janney, Oliver E:
White slave traffic in America. N. Y., Nat. Vigilance Com., ['11.] (My) c. 203 p. S. $1.

Janssen, Johannes.
History of the German people at the close of the Middle Ages; tr. from the German by A. M. Christie. v. 15-16. St. Louis, Herder, '11. (Mr25) 32+1094 p. 8°, $6.25 n.

Japan.
Commercial code; by Yang Yin Hang. Bost., Bost. Bk. Co., '11. (Mr) c. 319 p. D. $3.50.

JAPAN.
Adam, E. Behind the screens; English woman's impressions of Japan. $1.50 n. Putnam.
Du Bois, P. Great Japanese embassy of 1860. $1.50. Am. Philosophical Soc.
Griffis, W: E. Dux Christus; an outline study of Japan. 50 c. n.; 30 c. n.; 75 c. n. Macmillan.
Kelman, J. H. Children of Japan. 60 c. n. Revell.
Lawson, K. Highways and homes of Japan. $3.75 n. Stokes.
Lloyd, A. Everyday Japan. $2 n. Cassell.
See also China;—Fish and fishing;—Korea;—*also* Hearn, Lafcadio.

JAPANESE LANGUAGE.
See **Omar Khayyam.**

Jardine, J.
The best vegetarian dishes that I know. N. Y., Dutton, '11. (Ap22) 108 p. 12°, 50 c. n.

Jarrel, Evarts Fenelon.
Veterinary medicine and surgery, together with simplified diagnosis, pract. treatment and prescriptions. [Fort Worth, Tex., E. F. Jarrel,] '11. (F) c. 244 p. por. 12°, $2.

JASTROW, Morris.
Clay, A. T. Bibliography of Morris Jastrow, jr. (Priv. pr.) A. T. Clay.

JAVA.
Brooks, E. H. Java and its challenge. 50 c. Jennings & G.

Jaws of Death. Houston, E. J. $1.25. Griffith & R.

Jefferson, Mark Sylvester W:
Teachers' geography; man and climate, with practical exercises. 3d ed. Ypsilanti, Mich., [M. S. W: Jefferson,] '11. (F18) c. '10. 79 p. il. maps, diagrs., 4°, $1.

JEFFERSON, Ill.
Bull, A. Township of Jefferson, Ill., and "Dinner-Pail Avenue." 50 c. A. Bull.

JEFFERSON Co., O.
Doyle, J. B. 20th century hist. of Steubenville and Jefferson County, O. $16. Richmond-Arnold Pub.

Jeffery, Reginald W.
The new Europe, 1789-1889; with short notes, bibliographies, biographies, diagrams and maps. Bost., Houghton Mifflin, '11. (Je24) 401 p. O. $2.50.

Jelliffe, Smith Ely.
See Meyer, Adolf.

Jemmy Albercraw. Capes, B. $1.35 n. Brentano's.

Jenkins, Frances, ed.
See Van Sickle, Ja. H., *ed.*

Jennings, Alice C.
See Wyand, E. C.

Jennings, Janet.
The blue and the gray. Madison, Wis., Cantwell Pr. Co., '10, ['11.] (Ja14) c. '10. 204 p. pls. pors. 16°, 75 c.

Jenny, C: Elmer.
Californian night's entertainment. Fresno, Cal., C: E. Jenny, '10, ['11.] (My) 160 p. il. 50 c.

Jepson, Willis Linn.
A flora of western middle California. 2d ed. San Francisco, Cunningham, C. & W., ['11.] (Mr25) 515 p. 8°, $2.50.
The silvae of California. Berkeley. Cal., Univ. of Cal., '10, ['11.] (F11) c. '10. 480 p. pls. fold. maps, F. (Univ. of Cal., memoirs.) $10 n.

Jerome, A.
See **Jury, Maria O'Connell.**

Jerrold, Wa. Copeland, ["Walter Copeland," pseud.]
Norwich and the Broads; pictured by E. W. Haslehurst. Bost., Estes, '11. (Je10) c. 100 p. 4°, (Beautiful England ser.) bds., $1.25.

Jersey City. Free Public Library.
The American flag; prepared by the Free Public Library of Jersey City. Jersey City, N. J., Jersey City Pub., '11. 8 p. O. pap.

Jerusalem, W:
Introduction to philosophy; auth. tr. (from the 4th ed.) by C: F. Sandars. N. Y., Macmillan, '11. (Ja7) c. '10. 10+ 319 p. 12°, $1.50 n.

JERUSALEM.
Knight, W: A. Outside a city wall. 50 c. n. Pilgrim.

Jervis, W: Percival.
A pottery primer. N. Y., O'Gorman Pub., '11. (Ap15) c. 186 p. il. O. $1; pap., 50 c.

Jess of Harbor Hill. Sheridan, R. A. 90 c. n. Cupples & L.

JESUITS.
See **Jesus (*Society of*).**

JESUS (*Society of*).
Coppens, C: Who are the Jesuits? 50 c. Herder.
Haeckel, E. H. Answer of Ernst Haeckel to the falsehoods of the Jesuits, Catholic and Protestant. 25 c. n. Truth Seeker Co.

JESUS CHRIST.
Barry, G: D. Transfiguration of our Lord. $1.20 n. Longmans.
Benson, R. H. Christ in the church. $1 n. Herder.
Curtis, O. A. Personal submission to Jesus Christ. 25 c. n. Eaton & M.
Drews, A. Christ myth. $2.25 n. Open Court.
Dudden, F: H. Christ and Christ's religion. $1.75 n. Scribner.
Edghill, E. A. Revelation of the Son of God. $1 n. Macmillan.
Gallerani, A. Jesus all great. 50 c. P. J. Kenedy & Sons.
Grenfell, W. T. What will you do with Jesus Christ? 50 c. n. Pilgrim.
Grist, W: A. Historic Christ in the faith of to-day. $2.50 n. Revell.
Haynes, N. S. Jesus as a controversialist. 75 c. Standard Pub. (Cin.)
Huntington, *Mrs.* L. C., *comp.* What think ye of Christ? $1. Herald Press.
James, E: H. Trial before Pilate. 2 v. ea., 50 c. R. James.
La Trobe-Bateman, W. F. Pattern life. 90 c. n. Longmans.
Lepina, M. Christ and the Gospel. $2 n. J: J. McVey.
McCaleb, J: M. Christ, the light of the world. $1. McQuiddy Pr.
Montgomery, H. E. Christ's social remedies. $1.50. Putnam.
Mountford, *Mrs.* L. M. O. M. v. F. Jesus Christ in his homeland. $1. Jennings & G.
Robinson, C: H: Studies in the character of Christ. $1 n.—Studies in the passion of Jesus Christ. 90 c. n. Longmans.
Scott, L. E. Life of Jesus. 50 c. n.; in lots of 10, ea., 40 c. New Christian Century Co.
Simpson, W: J: S. Resurrection in modern thought. $4 n. Longmans.

JESUS CHRIST.—*Continued.*

Swete, H: B. Ascended Christ. 80 c. n. Macmillan.

Ulrich, B. A. Christ Jesus. 75 c. B. A. Ulrich.

See also Atonement; — Bible; — Christian life; — Christianity;—Cross;—Easter; — God; — Holy Spirit;—Holy Week;—Jerusalem;—Lord's supper;—Mary, *Virgin*;—Miracles;—Resurrection; Salvation;—Second advent.

Jeune (La) Siberienne. *See* Maistre, Xavier de.

Jewett, Sarah Orne.

The night before Thanksgiving, A white heron, and selected stories; with introd. notes, and questions and suggestions. Bost., Houghton, Mifflin, ['11.] (Ja28) c. '77-'11. 13+119 p. por. S. (Riverside literature ser.) 25 c.

JEWS.

Cheyne, T: K. Two religions of Israel. $4 n. Macmillan.

Fishberg, M. The Jews; study of race and environment. $1.50. Scribner.

Foster, S. Workingman and the synagogue. S. Foster.

Ginzberg, L. Legends of the Jews. $2. Jewish Publication Soc. of Am.

Hesselgrave, C: E. Hebrew personification of wisdom. 50 c. n. Stechert.

Kent, C: F. Great teachers of Judaism and Christianity. 75 c. n. Eaton & M.; Pilgrim.

McCurdy, J. F: Hist., prophecy and the monuments; or, Israel and the nations. 3 v. in 1. $3 n. Macmillan.

Stearns, W. N. Manual on Hebrew private life for popular use. 25 c. n. Eaton & M.

White, *Mrs.* A. Chosen people. $1. Pentecostal Union.

See also Bible;—Fiction;—Prophecy;—Recitations.

Jimmy's fight for independence. McMurtrie, D. C. 25 c. D. C. McMurtrie.

Job, Herb. Keightley.

The blue goose chase; a camera-hunting adventure in Louisiana; il. by the author and W: F. Taylor. N. Y., Baker & T., '11. (My6) c. 331 p. D. $1.25 n.

JOB (Book of).

See Bible. O. T.

Job secretary. Ward, J. M. H.-S. $1.20 n. Longmans.

Joe, the circus boy. Allen, A. E. 50 c. L. C. Page.

JOHN, *St.*

Kelly, M. T. John the beloved. 25 c. n. Herder.

JOHN (Book of).

See Bible, N. T. John.

John Merridew. Arthur, F: A. H. $1.35 n. Longmans.

John Murray's landfall. Dodge, H: N. $1.25 n. Putnam.

John Sherwood. Mitchell, S. W. $1.20 n. Century Co.

Johns Hopkins Univ.; studies in historical and political science. 8°. Johns Hopkins Press.

—Hollander. David Ricado. $1.50; $1.

—Singerwald. Doctrine of non-suability of the state in the U. S. 50 c.

—Steiner. Maryland under the commonwealth.

Johnson, A. P., ed.

Library of advertising. In 6 v. v. 1, Fundamental principles, advertising mediums; v. 2, Mail order advertising-mediums and methods; v. 3, Department store and retail advertising. Chic., Cree Pub., [509-11 Harvester Bldg., '11.] (Je17) c. il. col. pl. 4°, per set, $30.

Johnson, Alex.

The almshouse: construction and management. N. Y., Charities Publication Co., '11. (Je24) c. 10+263 p. il. O. (Russell Sage Foundation pubs.) $1.25.

Johnson, Alex. Bryan.

Surgical diagnosis. In 3 v. 2d ed. N. Y., Appleton, '11. (F) c. il. 4°, $18.

Johnson, Annie Lewis-.

See Lewis-Johnson, Annie.

Johnson, E. Bird, ed.

Forty years of the University of Minnesota. Minneapolis, Minn., General Alumni Ass'n, '10, ['11.] (Ja) 348 p. il. pors. fold. plans, 4°, $7.50.

Johnson, E: S., comp.

Abraham Lincoln and his last resting place; a leaflet published for distribution at the National Lincoln monument in the city of Springfield, Illinois. Springfield, Ill., [E: S. Johnson, '11.] (Ap) 25 p. il. facsims. pors. 8°, pap., gratis.

Johnson, Emory R:, and Huebner, Grover Gerhard.

Railroad traffic and rates. In 2 v. v. 1, The freight service; v. 2, Passenger, express and mail services. N. Y., Appleton, '11. (F4) c. 15+523; 9+447 p. il. maps, fold. maps, tabs., fold. tabs., O. (Appleton's railway ser.; ed. by Emory R. Johnson.) $5 n., boxed.

Johnson, F: C:

Rev. Jacob Johnson, M.A., pioneer preacher of Wyoming Valley (Wilkes-Barre, Pa.,) 1772-1790, first settler pastor, First Presbyterian Church, Wilkes-Barre, Pa. Wilkes-Barre, Pa., [F: C: Johnson.] '11. (Je) 100 p. front. 8°, 50 c.

Johnson, G: Sands.

Poems for the people. N. Y., Broadway, ['11.] (Ja28) c. 126 p. por. 12°, $1.

Johnson, Gertrude T.

Domestic science; a text in cooking and syllabus in sewing prepared for use in the Kansas City elementary schools, yet eminently fitted for home work; containing in untechnical language all the fundamental theories of foods and their functions; together with more than 200 recipes and 30 il. designed to demonstrate those theories and to make a comprehensive cook book for school, college, and family use. 2d ed., rev. and enl. Kansas City, Mo., Burton Pub., '11. (Je3) c. '10-'11. 153 p. front. D. 60 c.

Johnson, J. P.

The pre-historic period in South Africa. N. Y., Longmans, '10, ['11.] (F4) 89 p. il. pls. O. $3 n.

JOHNSON, Jacob.

Johnson, F: C: Rev. Jacob Johnson, M.A., pioneer preacher of Wyoming Valley, (Wilkes-Barre, Pa.,) 1772-1790. 50 c. F: C: Johnson.

Johnson, J: Butler, Bryan, C: Wa., and Turneaure, F: Eug.
The theory and practice of modern framed structures; designed for the use of schools and for engineers in professional practice. In 3 pts. pt. 2, Statically indeterminate structures and secondary stresses. 9th ed., rewritten. N. Y., Wiley, '10, ['11.] (Ja14) c. '10. 16+538 p. figs. 8°, $4 n.

Johnson, L. C., ["Jacob Short," pseud.]
The Colorado situation; or, Maria and her husband in politics and society. Denver, Colo., Western Newspaper Union, '11. (My20) c. 189 p. il. 8°, $1.25.

Johnson, Lewis Warren.
The thornless rose; [poems.] Fort Wayne, Ind., [L. W. Johnson,] ['11.] (F4) c. '10. 4+93 p. il. pls. por. 8°, $1.50.

Johnson, Owen.
The Tennesse Shad; chronicling the rise and fall of the firm of Doc Macnooder and the Tennessee Shad. N. Y., Baker & T., '11. (Je3) c. 307 p. pls. D. $1.20 n.

Johnson, V. E.
Theory and practice of model aeroplaning; 64 illustrations. N. Y., Spon & C., '11. (Mr25) 163 p. 12°, $1.50.

Johnson, W: F.
See Pennsylvania. Practice; actions at law.

Johnson, W: S:
Glamourie; a romance of Paris. N. Y., Harper, '11. (Mr25) c. 10+294 p. D. $1.20 n.

Johnston, Emma L.
See Maxwell, W: H:

Johnston, Gertrude Tacy.
Domestic science; a text in cooking and syllabus in sewing, prepared for use in the Kansas City elementary schools, yet eminently fitted for home work. 2d ed., rev. and enl. Kansas City, Mo., Burton Pub. Co., '11. (My20) c. 153 p. il. 12°, 60 c.

Johnston, Mary.
The long roll; with il. by N. C. Wyeth. Bost., Houghton Mifflin, '11. (Ap29) c. 10+683 p. D. $1.40 n.

JOHNSTOWN, Pa.
See Pennsylvania.

JOINTS.
See Bones;—Tuberculosis.

Joline, Adrian Hoffman.
Edgehill essays. Bost., Badger, '11. (Mr4) c. '10. 226 p. O. $2 n.

Jolly, Rudolf, M.D.
Atlas of microscopic diagnosis in gynecology, with preface and explanatory text; only auth. English tr. by P. W. Shedd. N. Y., Rebman Co., ['11.] (Mr) c. 9+192 p. il. 4°, $5.50.

Joly, J:
Radioactivity and geology. N. Y., Van Nostrand, '11. (Ap15) 290 p. il. 12°, $3.

Jones, Breckinridge.
A talk on the Aldrich plan for monetary legislation; delivered before the Bankers' Club of Saint Louis, February 21, 1911. [St. Louis, Mississippi Valley Trust Co., '11.] (Je) 13 p. O.

Jones, E: Smyth.
The sylvan cabin; a centenary ode on the birth of Lincoln, and other verse; with introd. by W: Stanley Braithwaite. Bost., Sherman, French, '11. (My6) c. 96 p. D. $1 n.

Jones, Eli G.
Definite medication; cont. therapeutic facts gleaned from 40 years' practice. Bost., Therapeutic Pub., '11. (Mr) 300 p. 8°, $2.50 n.

Jones, Forrest Rob.
Automobile catechism; for the use of owners and drivers of cars fitted with internal combustion motors. 3d ed. N. Y., Class Journ. Co., [239 W. 39th St.,] '10, ['11.] (F25) c. 3+264 p. front. diagrs., 12°, $2.50.

Jones, Harry Clary.
The electrical nature of matter and radioactivity. 2d ed., completely rev. N. Y., Van Nostrand, '10, ['11.] (Ja21) 9+210 p. 8°, $2.

Jones, Dean H: Donald Maurice Spence-.
See Spence-Jones, *Dean* H: Donald Maurice.

Jones, Jenkin Lloyd.
On the firing line in the battle for sobriety. Chic., Unity Pub., '10, ['11.] (Ja28) 134 p. D. bds., 50 c.

JONES, John Viriamu.
Poulton, E: B. John Viriamu Jones and other Oxford memories. $3 n. Longmans.

Jones, L., and Scard, F. I.
The manufacture of cane sugar. N. Y., Van Nostrand, '11. (Ap15) 473 p. il. 8°, $5.

Jones, Lewis H:
Education as growth; or, the culture of character; a book for teachers' reading circles, normal classes, and individual teachers. Bost., Ginn, ['11.] (My20) c. 5+275 p. D. $1.25.

Jones, Mabel Cronise.
Achsah, the sister of Jairus. N. Y., Broadway, '11. (My20) 76 p. 12°, $1.

Jones, Marcus Eug.
Montana botany notes; cont. description of new species, list of plants not heretofore recorded from the state, and notes on disputed species, with five plates; prep. from material collected at the Univ. of Montana Biological Station. Missoula, Mont., Univ. of Montana, '10, ['11.] (F) 75 p. il. 8°, (Univ. of Montana bull.; Biological ser.) 25 c.

Jones, Morgan D.
Nest of vipers. N. Y., Broadway, '11. (My) 328 p. il. por. 12°, $1.50.

Jones, Percy Vivian.
Social justice, message to suffering humanity. N. Y., Cochrane, '10, ['11.] (Ja) 310 p. 8°, $1.50.

Jones, Philip Lovering.
Script and print; a practical primer for use in preparation of manuscript and print. Phil., Griffith & R., ['11.] (F11) c. 54 p. S. 25 c. n.

Jones, T: S., jr.
See Scollard, Clinton.

Jones, W. Clyde, rep.
See Illinois. *Appellate cts.* Repts.—Notes on the repts.

Jones, W. Franklin.
Principles of education applied to practice. N. Y., Macmillan, '11. (My20) c. 11+293 p. D. $1.10 n.

Jones, Wharton S.
Key to "Practical arithmetic." N. Y., Am. Book Co., ['11.] (Ap8) c. 61 p. D. 50 c.

JONSON, Benjamin.
Baskervill, C: R. English elements in Jonson's early comedy. $2. Univ. of Tex.

Jordan, Mrs. Charlotte Brewster, comp.
Mothers' day book; for and about mothers from mother-lovers throughout the world. [Phil., Studio Press, '11.] (My) c. 35 p. front. 8°, 50 c.

Jordan, D: Starr.
The stability of truth; a discussion of reality as related to thought and action. N. Y., Holt, '11. (Je17) c. 180 p. D. (American nature ser.; Group 4, The philosophy of nature; ed. by V. L. Kellogg.) $1.25 n.
Woman and the university. San Francisco, Whitaker & R.-W., '10, ['11.] (Je) 20 p. por. 12°, 35 c. n.

—, and Evermann, Barton Warren.
Review of the salmonoid fishes of the Great Lakes, with notes on the whitefishes of other regions. Wash., D. C., Gov. Pr. Off., '11. (Mr) 1-41 p. il. 4°.

—, and Thompson, W: Fs.
Review of the fishes of the families *Lobotidae* and *Lutianidae*, found in the waters of Japan. Wash., D. C., Gov. Pr. Off., '11. (F) 435-471 p. il. 8°.
Review of the sciaenoid fishes of Japan. Wash., D. C., Gov. Pr. Off., '11. (F) 241-261 p. il. 8°.

Jordan, J: Woolf.
Colonial families of Philadelphia. In 2 v. N. Y., Lewis Pub., '11. il. pors. facsim., coats of arms, 4°, $50.

Jordans, Rev. Jos.
Dangers of youth and a tried antidote; tr. from the German 3d ed. St. Louis, Herder, '10, ['11.] (Mr) 88 p. 16°, 15 c.

Jorgensen, Alfr. Peter Carlslund.
Micro-organisms and fermentation. Phil., Lippincott, '11. (Ap15) 500 p. 8°, $4.50 n.

Joseph, Dan. C.
See Maryland. Testamentary law.

Jourdain, E. F.
On the theory of the infinite in modern thought; two introductory studies. N. Y., Longmans, '11. (Ap8) 55 p. D. 75 c. n.

Jourdan, Philip.
Cecil Rhodes; his private life by his private secretary. N. Y., J: Lane, '11. (F18) 292 p. pls. pors. O. $2.50 n.

Joy. Galsworthy, J: 60 c. n. Scribner.

Joyce, Jos. Asbury.
Actions by and against corporations at law and in equity; embracing also criminal offenses and the constitutional basis of corporation actions and defenses. N. Y., Banks Law Pub., '10, ['11.] (F) c. '10. 93+875 p. 8°, $6.50 n.

Joyce of the north woods. Comstock, *Mrs.* H. T. $1.20, fixed. Doubleday, Page.

JUDAISM.
See Jews.

Judd, J: Wesley.
The coming of evolution; the story of a great revolution in science. N. Y., Putnam, '10, ['11.] (F4) 171 p. pors. S. (Cambridge manuals of science and literature.) 40 c. n.

Judson, Harry Pratt.
The higher education as a training for business. Chic., Univ. of Chic., ['11.] (Ja21) c. '96-'11. 54 p. D. 50 c. net.

Judson, Helena, ed.
Light entertaining; a book of dainty recipes for special occasions; sandwiches, beverages, candies, chafing dish recipes. N. Y., Butterick Pub., ['11.] (Ja14) c. '10. 2+68 p. pls. 8°, 25 c.

Judson, Katharine Berry, comp.
Pacific northwest; brief descriptive list of books with suggested outline of study. [Seattle, Wash., Seattle Pub. Lib.,] '10, ['11.] (Ja) 12 p. 12°, (Seattle Public Lib., reference list.) gratis.

Jukes, Rev. And.
The new man and the eternal life: notes on the reiterated amens of the Sons of God. N. Y., Longmans, '10, ['11.] (Ja11) 11+303 p. D. $2.

Jukes (The). Dugdale, R: L. $1.50. Putnam.

Juniors of St. Bede's. Bryson, T: H. 85 c. Benziger.

Jürg-Jenatsch. Meyer, K. F. 60 c. Heath.

Jury, J: G.
Adjudicated forms of pleading and practice, with annots. and correlative statutes, [etc.] In 2 v. San Francisco, Bender-Moss Co., '11. (Je) c. O. $13.50.

Jury, Maria, O'Connell, Jerome A., and Shallow, E: B.
Graded exercises in arithmetic. Fourth year. First half; Second half. N. Y., Am. Book Co., ['11.] (Ap22) c. 200; 208 p. D. ea., 30 c.; Fifth year. First half. (Ap22) 216 p. D. 35 c.; Fifth year; second half. (My6) c. 216 p. D. 35 c.

JUSTICE.
Benett, W. Justice and happiness. $1.40. Oxford Univ.

Justice of the king. Drummond, H. $1.20 n. Macmillan.

Juvenile Protective Association of Chicago.
Manual of juvenile laws, Juvenile Protective Association of Chicago; comp. and rev. by Harry E. Smoot. [Chic., Juvenile Protective Ass'n of Chic.,] '11. (My) 108 p. 12°, 25 c.

Kaempffert, Waldemar.
The new art of flying; with numerous illustrations. N. Y., Dodd, Mead, '11. (My13) c. '10-'11. 17+291 p. D. $1.50 n.

Kahlenberg, L:, and Walton, Ja. H., jr.
Qualitative chemical analysis; a manual for college students. Madison, Wis., Cantwell Pr., '11. (Ap1) c. 9+173 p. il. 8°, $1.25.

Kaler, Ja. Otis, ["James Otis," pseud.]
With Sherman to the sea; a boy's story of General Sherman's famous march and capture of Savannah; with 4 il. by J. Watson Davis. N. Y., A. L. Burt Co., ['11.] (Je24) 3-317 p. pls. 12°, $1.

Kales, Alb. Martin.
Cases on persons and domestic relations. St. Paul, Minn., West Pub., '11. (Mr) c. O. (Am. casebook ser., Ja. Brown Scott, gen. ed.) $4.

Kalin, Otto Hermann.
Edward Henry Harriman; address del. before the Finance Forum in New York on Jan. 25, 1911. N. Y., C. G. Burgoyne, '11. (Ap) 47 p. O. pap. (Priv. pr.)

Kallmeyer, C:
How to become a citizen of the United States. [English and German in 1 v.] N. Y., C: Kallmeyer, '11. (Ap29) c. 120 p. $1.

Kander, Mrs. Simon, and others, comps.
The "Settlement" cook book; for the benefit of the "Settlement." 4th ed. Milwaukee, Wis., Mrs. S. Kander, '10, ['11.] (F25) 16+452 p. 12°, $1.20.

KANSAS.
Bergin, A. Swedish settlements in central Kansas. gratis. State Hist. Soc. (Kan.)
Douglas, R: L. Hist. of manufactures in the Kansas district. gratis. State Hist. Soc. (Kan.)
Fox, S. M. Early hist. of the Seventh Kansas cavalry. gratis. State Hist. Soc. (Kan.)
Martin, G: W. Boundary lines of Kansas. gratis. State Hist. Soc. (Kan.)
See also Ellis Co.

Kansas surgeon in Karlsbad. McClintock, J: C. (Priv. pr.) J: C. McClintock.

KANT, Immanuel.
Wenley, R. M. Kant and his philosophical revolution. $1.25. Scribner.

Karapetoff, Vladimir.
The electric circuit. N. Y., McGraw-Hill, '11. (My20) 85 p. il. 8°, $1.50 n.
Experimental electrical engineering and manual for electrical testing for engineers and for students in engineering laboratories. 2d ed., corr. In 2 v. v. 2. N. Y., Wiley, '11. (F18) c. 14+333 p. figs. 8°, $2.50 n.

KARLSBAD, Bohemia.
McClintock, J: C. Kansas surgeon in Karlsbad. (Priv. pr.) J: C. McClintock.

Kaye, Ja. R.
The chart Bible; with 48 charts. N. Y. and Chic., Revell, '11. (Mr25) 8°, $1.50 n.

Kealing, Ethel Black.
Desra of the Egyptians. Indianapolis, [E. B. Kealing. 149 W. Pratt St.,] '11. (Mr25) c. '10. 212 p. por. 8°, $1.50.

Kearton, Cherry.
See Kearton, R:

Kearton, R: and Cherry.
Kartons' nature pictures; beautifully reproduced in photogravure colour and black and white from photographs. N. Y., Cassell, '10, ['11.] (Je3) 3-4+96 p. il. pls. col. pls. f°, $3.75 n.

Keck, Christine.
See Elson, W: H:

Keeble, F:, and Rayner, M. C.
Practical plant physiology. N. Y., Macmillan, '11. (My6) 16+250 p. il. 12°, 90 c. n.

Keeler, Mrs. Sybil May Wheeler.
Study of the chemistry of bacterial cellular proteins; (from the Hygienic Laboratory of the University of Michigan.) Ann Arbor, Mich., Univ. of Mich., ['11.] (Mr) 8°. (Repr. from the *Journal of Biological Chemistry.*)

Keep, Josiah.
West coast shells; a description of the principal marine mollusks living on the west coast of the United States, and of the land shells of the adjacent region; also a chapter on fresh water mollusks of the Pacific slope, by Harold Hannibal. Rev. ed. San Francisco, Whitaker & R.-W., '11. (Ja21) c. '10. 346 p. il. col. pls. D. $2 n.

Keeping up with Lizzie. Bacheller, I. A. $1 n. Harper.

"Keiro's" palmistry. Warner, L. $2.25. De Laurence, Scott & Co.

Keith, Marian.
'Lizbeth of the Dale. N. Y., Doran, ['11.] (Ap8) c. '10. 7-434 p. D. $1.20.

Keller, Alb. Galloway.
Homeric society; a sociological study of the Iliad and Odyssey. N. Y., Longmans, '11. (F4) c. '02-'11. 8+332 p. D. $1.20.

Kellerstrass, Ernest.
"The Kellerstrass way" of building poultry houses, brooder houses, incubator cellars, coops and appliances. Kansas City, Mo., E. Kellerstrass, ['11.] (F4) c. '10. 92 p. plans, obl. 4°, $2.50.

Kellett, E. E., ed.
A book of Cambridge verse. [N. Y., Putnam,] '11. (My20) 16+439 p. O. pls. pors. $2 n.

Kellicott, W: E.
The social direction of human evolution; an outline of the science of eugenics. N. Y., Appleton, '11. (Ap29) c. 11+249 p. D. $1.50 n.

Kellogg, Brainerd.
See Reed, Alonzo.

Kellogg, Minnie D.
Flowers from mediæval hist. San Francisco. Elder, ['11.] (Ap1) c 17+145 p. front. pl. 12°, (Companion ser.) $1.50.

Kellogg, Vernon Lyman.
The animals and man; an elementary text-book of zoology and human physiology. N. Y., Holt, '11. (Ap22) c. 10+495 p. il. D. $1.25.

Kelly, Albanis Ashmun.
The expert sign painter; a book of reference designed for the use of practical sign painters and letterers. Malvern, Pa., [A. A. Kelly,] '11. (Ap1) c. 302 p. 12°, $3.

Kelly, Aloysius Oliver Jos., M.D., ed.
See Musser, J: Herr, *M.D., ed.*

Kelly, Amy R., comp. and ed.
See Lockwood, Laura Emma, *comp. and ed.*

Kelly, M. T.
John the beloved; a character sketch. St. Louis, Herder, '11. (Ap) 80 p. 16°, 25 c. n.
Paul of Tarsus; a character sketch. St. Louis, Herder, '11. (Ap) 80 p. 16°, 25 c. n.

Kelly, Rob. Talbot.
Burma; the land and the people. Bost., J. B. Millet Co., ['11.] (F4) c. '10. 10+327 p. pls. 8°, (Oriental ser.) $2.50.

Kelman, Janet Harvey.
The children of Japan. N. Y. and Chic., Revell, ['11.] (F11) c. '10. 93 p. il. 12°, (Children's travel books.) 60 c. n.

Kelynack, T. N., M.D.
Medical examination of schools and scholars; with introd. by Sir Lauder Brunton. Chic., Chic. Medical Bk. Co., '11. (Je) c. '10. 434 p. 8°, $4.20.

Kemmerer, Edn. Wa.
Seasonal variations in the relative demand for money and capital in the United States; a statistical study. Wash., D. C., Gov. Pr. Off., '10. (Ap) 517 p. tabs., diagrs. f°.

Kemp, E. G.
The face of Manchuria, Korea, and Russian Turkestan; written and il. with 24 plates by E. G. Kemp. N. Y., Duffield, '11. (F18) 247 p. fold. map, O. $2.50.

Kemp, E:
Landscape gardening; how to lay out a garden; ed., rev. and adapt. to North America by F. A. Waugh. 4th ed. N. Y., Wiley, '11. (Mr4) c. 22+292 p. il. plans, pls. 12°, $1.50.

Kendall, Rev. J. F.
A short history of the Church of England; il. with direct color photographs taken at the Church Pageant by Elliott and Fry. N. Y., Macmillan, '11. (F4) 8°, (Color books, miscellaneous.) $3 n.

Kenilworth, Wa. Winston.
Thoughts on things psychic. N. Y., Fenno, ['11.] (Ap15) c. 230 p. D. $1.

Kenilworth. *See* Scott, *Sir* Wa.

Kennan, Kossuth Kent.
Income taxation; methods and results in various countries. Milwaukee, Wis., [K. K. Kennan, 1017-1019 Wells Bldg.,] '10, ['11.] (Ap15) 347 p. O. $3.50.

Kennedy, Helen Theresa, comp.
Suggestive list of children's books for a small library, recommended by the League of Library Commissions. Madison, Wis., Democrat Pr. Co., '10, ['11.] (Mr4) 102 p. O. pap., 25 c.

Kennedy, J. Clifford.
Punctuation simplified. N. Y., Gregg Pub., '10, ['11.] (Je) 30 p. S. pap., 15 c.

Kennedy, J. M.
The religions and philosophies of the East. N. Y., J: Lane, '11. (Ap8) 11+276 p. (4 p. bibl.) D. $1.50 n.

Kennedy, Rankin.
Steam turbines; their design and construction; with 62 illustrations. N. Y., Macmillan, '11. (Ja7) c. '10. 104 p. il. 8°, $1.25 n.

Kennerly, Clarence Hickman.
Facts and figures; or, the A B C of Florida trucking. St. Augustine, Fla., [Kennerly's Seed Store,] '11. (Je3) c. 137 p. il. D. $1.

Kennett, Rob. Hatch, D.D.
The composition of the book of Isaiah in the light of history and archæology; the Schweich lectures, 1909; published for the British Academy. N. Y., Oxford Univ., '10, ['11.] (My13) 6+94 p. O. $1.20.
The "servant of the Lord." [N. Y., Longmans,] '11. (Mr18) 11+122 p. D. 90 c. n.

Kent, C: Foster.
Biblical geography and history. N. Y., Scribner, '11. (My20) 18+296 p. map, 12°, $1.50 n.
The great teachers of Judaism and Christianity. Bost., Pilgrim; N. Y., Eaton & M., ['11.] (F18) c. 166 p. D. (Modern Sunday school manuals; ed. by C: Foster Kent and B. S. Winchester.) 75 c. n.

KENT, Eng.
Roget, J: L. Sketches of Deal, Walmer, and Sandwich. $4.50 n. Longmans.

Kentucky.
Annots to the constitution, statutes and codes, down to June, 1910 (Cumulative ed.); ed. by C: B. Seymour, and others. Indianapolis, Bobbs-Merrill, ['11.] (Ja) c. D. $6.50.
Complete form book of both legal and business forms, annot.; by Fred P. Caldwell. v. 1-2. Cin., W. H. Anderson Co., '11. (F) c. O. $15.

KENTUCKY.
George, H: Hist. of the 3d, 7th, 8th and 12th Kentucky C. S. A. $1 n. C. T. Dearing Pr.

Kenwood, H: R:
See Parkes, L: C., *M.D.*

Keppel, D:
Rembrandt's etchings. N. Y., F: Keppel & Co., ['11.] (Ap) 34 p. il. 16°, 5 c.

KERAMICS.
See Ceramics.

Kerbey, Jos. Orton.
An American consul in Amazonia. N. Y., W. E. Rudge, [216 William St.,] '11. (Je24) 7+370 p. il. pls. pors. maps, facsim., 8°, $2.50.

Kernahan, Mrs. Coulson.
See Kernahan, M. J. H. G.

Kernahan, Mary Jean Hickling Gwynne [Mrs. Coulson Kernahan.]
The thirteenth man. N. Y., Dillingham, ['11.] (Mr11) c. '10. 6+7-318 p. D. $1.50.

Kershaw, G. B.
Modern methods of sewage purification. Phil., Lippincott, '11. (Je10) 370 p. 8°, $7.50 n.

Kester, Vaughan.
The prodigal judge; with il. by M. Leone Bracker. Indianapolis, Bobbs-Merrill, ['11.] (Mr11) c. 448 p. D. $1.25 n.

Ketchum, Elvin Sydney.
Saving freight money by applying the 1910 railroad law; cont. the complete text of the Interstate commerce law, the 1910 railroad law and the Commerce court act. Chic., Business Publications Co., ['11.] (F) c. '10. 3+111 p. 8°, $1.

Ketling, Eliz.
Helpful talks with girls; ed. by Thdr. Waters. N. Y., Christian Herald, ['11.] (F4) c. '10. 11+212 p. 16°, 20 c.

Key, Ellen **Karolina Sofia.**
Love and marriage; tr. from the Swedish by Arth. G. Chater; with critical and biographical introd. by Havelock Ellis. N. Y., Putnam, '11. (Mr25) c. 16+399 p. D. $1.50.

Key, Francis Scott.
Key-Smith, F. S. Francis Scott Key: author of "The star spangled banner." 75 c. Key-Smith & Co.

Key-Smith, F. S.
Francis Scott Key: author of "The star spangled banner"; what else he was, and who. Wash., D. C., Key-Smith & Co., ['11.] (Ap8) c. 104 p. pls. pors. D. 75 c.

Key-notes of optimism. Laufer, C. W. $1 n. Sherman, French.

Key to hypnotism. Ellsworth, R. G. 75 c. McKay.

Key to the New Testament. Hobart, A. S. 40 c. n. Griffith & R.

Keyes, Angela M.
Five senses; il. with 5 full-page drawings in colors by Jessie Willcox Smith. N. Y., Moffat, Yard, '10, ['11.] $1 n.

Kidd, *Captain* William.
Dalton, *Sir* C. N. Real Captain Kidd. $1.25 n. Duffield.

Kidneys.
See Bright's disease;—Urine and urinary organs.

Kiesling, Hans von.
Battle orders; tr. by Oliver L. Spaulding, jr. Kansas City, Mo., F. Hudson Pub., '11. (Je3) 254 p. fold. map, 8°, $1.50.

Kilpatrick, T: B., D.D.
New Testament evangelism; appendices prepared by J. G. Shearer, D.D. N. Y., Doran, ['11.] (My20) c. 12+313 p. D. $1.25 n.

Kimball, Arth. Lalanne.
A college text-book of physics. N. Y., Holt, '11. (Je17) c. 9+692 p. O. $2.75.

Kinard, J. A. Pinckney.
See Withers, Sarah.

Kind, H: W:
The model practical mensuration; based upon elementary geometric constructions arranged to suit the present gradation of school work. N. Y., Hinds, N. & E., ['11.] (F25) c. '10. 89 p. il. diagrs., 12°, 50 c.

Kind words from your pastor. Noll, F. F. 10 c. Herder.

Kindergarten.
Hillyer, V. M. Kindergarten at home. $1.25 n. Baker & T.
See also Games; — Manual training; — Sunday school.

Kindergarten lessons for church Sunday schools; a manual for the instruction of beginners; prepared for the Sunday School Commission, Diocese of New York. Milwaukee, Wis., Young Churchman, '11. (Je17) c. 32+148 p. D. 75 c. n.

Kindertränen. Wildenbruch, E. von. 35 c. Holt.

Kinematics.
See Machinery;—Mechanics.

Kinetics.
See Mechanics.

King, Burnham W.
Birds in rhyme for little people. N. Y., [B. W. King, 12 Maiden Lane, '11.] (Ap8) c. il. in col. obl. Q. pap., $1.50 n.

King, Bp. E:
Spiritual letters of Edward King, D.D., late Lord Bishop of Lincoln; ed. by B. W. Randolph. Milwaukee, Wis., Young Churchman, ['11.] (Ap22) 14+184 p. por. S. 80 c. n.

King, Effie Mae.
See Oregon. *Sup. ct.* Repts.

King, Georgiana Goddard.
Bryn Mawr spelling book. 2d ed. Bryn Mawr, Pa., Bryn Mawr Coll., '11. (Ap) c. 114 p. 12°, 25 c.

King, Sidney A.
The story of the Sesqui-Centennial Celebration of Pittsburgh. Pittsburgh, Pa., R. W. Johnston Studio, '10, ['11.] (Ap8) c. '10. 365 p. il. pors. 4°, $5; cowhide, $10; East India goat, $15.

King over the water. McCarthy, J. H. $1.50. Harper.

King Solomon's Trestle Board, Brooklyn, N. Y.
King Solomon's Trestle Board, showing all of the labors of the craft. Brooklyn, N. Y., King Solomon's Trestle Board, '10, ['11.] (Ap) c. 231 p. 24°, $2.50.

Kingdom of dreams. Bell, J: J. $1.20 n. Cassell.

King's customs, 1801-1855. Atton, H: v. 1. $3.50 n. Dutton.

King's jester. Wirth, A. M. $1.25. A. M. Wirth.

Kingsbury, Carl L:
The mystery at the Carrol ranch; a story of the Southwest. Elgin, Ill., D: C. Cook Pub., ['11.] (Ja14) c. '10. 7-94 p. pls. 8°, 25 c.

Kingsley, Mrs. C: R.
See Kingsley, *Mrs.* Florence Morse.

Kingsley, Mrs. Florence Morse, [Mrs. C: R. Kingsley.]
The return of Caroline; front. by Herman Methfessel. N. Y., Funk & W., '11. (My6) c. '09-'11. 65 p. S. (Hour-glass stories.) 40 c. n.
To the highest bidder; il. by J: Rae. N. Y., Dodd, Mead, '11. (Ja28) c. 302 p. D. $1.20 n.

Kingsley, Maud Elma.
Outline of ancient history. Bost., Palmer Co., '11. (Mr25) 40 p. 12°, 35 c.

Kingsley, Rose Georgina.
In the Rhône country. N. Y., Dutton, '11. (Je3) 10+308 p. 12°, $3 n.

Kingsley, Sherman Colver, ed.
Open air crusaders; a report of the Elizabeth McCormick Open Air School, together with a general account of open air school work in Chicago and a chapter on school ventilation. Chic., United Charities of Chic., [51 La Salle St., '11.] (Ap1) c. '10. 107 p. O. 50 c.

Kingsley English texts. 16°. Palmer Co.
—Shakespeare. Merchant of Venice. 40 c.

Kinley, D:
Independent treasury of the United States and its relations to the banks of the country. Wash., D. C., Gov. Pr. Off., '10, ['11.] (F) 370 p. diagrs., (partly fold.) 8°.

Kinne, Helen.
Equipment for teaching domestic science; with a chap. on the School of Household Arts, Teachers College, Columbia University, by B: R. Andrews. N. Y., Teachers Coll., '10, ['11.] (Ja) 100 p. il. plans, 8°, 75 c. n.; pap., 30 c.

Kinsley, W: Wirt.
Man's tomorrow. Bost., Sherman, French, '11. (Mr25) c. 190 p. O. $1.20 n.

Kipling, Rudyard.
If. Garden City, N. Y., Doubleday, Page, ['11.] (My13) c. '10. no paging, obl. T. bds., 25 c. n.; leath., 50 c. n.

Kirk, E:
A practical treatise on foundry irons. Phil., H: C. Baird & Co., '11. (Ap22) 300 p. il. 8°, $3.

Kirkham, Stanton Davis.
East and west; comparative studies of nature in eastern and western states. N. Y., Putnam, '11. (Mr25) c. 10+280 p. pls. O. $1.75.

Kirkland, Ja. Hampton.
Progress in religious and moral education. [Chic.,] Relig. Educ. Assn., 20 p. 8°, gratis.

Kirkman, Marshall Monroe.
Science of railways; rev. and enl. ed. v. 11, Cars, their construction, handling and supervision, in 2 bks. Chic., C. Phillips Co., '11. (F25) c. 8+435; 279 p. il. forms, diagrs., (partly fold.,) 12°, $7.50.

Kirkpatrick, J: Ervin.
Timothy Flint, pioneer, missionary, author, editor, 1780-1840; the story of his life among the pioneers and frontiersmen in the Ohio and Mississippi Valley and in the Northeast and the South. Cleveland, O., A. H. Clark Co., '11. (Ap22) 331 p. (13 p. bibl.) 8°, $3.50 n.

Kirsch, J. P.
The doctrine of the communion of saints in the ancient church; a study in the history of dogma; tr. with the author's permission by J: R. M'Kee. St. Louis, Herder, '11. (Mr25) 30+270 p. 8°, $1.35 n.

Kirton, J: W., ed.
The standard comic reciter. New ed.; including selections from the works of Jerome K. Jerome and others. N. Y., Platt & P., ['11.] (Ap8) 256 p. D. 50 c.

Standard popular reciter. New ed., including selections from the works of Rudyard Kipling, Henry Newbolt, E. Nesbit, George R. Sims, Mark Twain and many others. N. Y., Platt & P., ['11.] (Je24) 256 p. D. 50 c.

Kirwin, J: E:
Shoe factory efficiency. [Rochester, N. H., J: E. Kirwin,] '10, ['11.] (Ja) c. '10. 25 p. 12°, 10 c.

Kiser, Donald J.
See Illinois. Notes on the repts.

Kiser, S: Ellsworth, comp.
Poems that have helped me. Chic., P. F. Volland & Co., ['11.] (Ap29) c. 64 p. 16°, 50 c.

Kittredge, Herman Eug.
Ingersoll; a biographical appreciation. N. Y., [J. F. Taylor Co., 18 E. 17th St.,] '11. (Ap15) c. 18+581 p. por. O. $2.50 n., boxed.

Klaus Hinrich Baas. Frenssen, G. $1.50. Macmillan.

Kleberg, Rudolph, rep.
See Texas. *Ct. of criminal appeals.* Repts.

Klein, C:, and Hornblow, Arth.
The gamblers; a story of to-day; il. by C. E. Chambers. N. Y., Dillingham, '11. (Je10) c. 351 p. D. $1.50.

Klein, H:
Dietology; a guide to health. [Kingston, N. Y., H: Klein,] '10, ['11.] (Ja) c. '10. 35 p. por. 8°, 50 c.

Klein, Jos. Frederic.
Physical significance of entropy or of the second law. N. Y., Van Nostrand, '10, ['11.] (F4) c. '10. 10+98 p. 8°, $1.50.

Klenze, Camillo von, comp. and ed.
Deutsche gedichte; selected, with notes and an introd. 2d ed., rev. N. Y., Holt, '10, ['11.] (Ja28) c. '95-'10 18+332 p. pors. S. 90 c.

Kline, Rev. J: Jacob, comp.
Hist. of the Lutheran Church in New Hanover, Montgomery County, Pa. New Hanover, Pa., J: J. Kline, '10. ['11.] (F) c. '10. 10+5-710 p. il. por. fold. facsims., 8°, $1.50.

Kling, Henri.
Transposition; a practical and authoritative guide for all instruments, with special reference to the clarinet, cornet, trumpet, French horn and piano-forte: tr. from the original German ed. and augm. by Gustav Saenger. N. Y., C. Fischer, '10, ['11.] (F25) c. 2+44 p. il. 4°, $3 n.

Klingenstein, L.
The Great Infanta Isabel, sovereign of the Netherlands; with an introd. by E: Armstrong; with 12 illustrations. N. Y., Putnam, '10, ['11.] (Ap22) 23+322 p. O. $3.50.

KLOPSCH, Louis.
Pepper, C: M. Life-work of Louis Klopsch. $1.50. Christian Herald.

Knapp, Bliss.
Christian Science: its divine authority; a lecture. Bost., Christian Science Pub. Soc., '11. (Je) c. 35 p. 16°, 5 c.

Knapp, Ella Adelaide, and French, J: Calvin, eds.
The speech for special occasions. N. Y., Macmillan, '11. (Ja21) c. 43+397 p. (3 p. bibl.) D. $1.10 n.

Knapp, Emma Benedict, [Mrs. Shepherd Knapp.]
Hic habitat felicitas; volume of recollections and letters; comp. and ed. by her children. [Worcester, Mass., S. Knapp,] '10, ['11.] (F) 274 p. pls. pors. facsim., 8°, $2.

Knapp, Mrs. Shepherd.
See Knapp, Emma Benedict.

Knecht, Edm., and Hibbert, Eva.
New reduction methods in volumetric analysis; a monograph. N. Y., Longmans, '10, ['11.] (Mr) 10+108 p. il. 12°, $1 n.

Kneeland, **Stillman Foster.**
Law, lawyers and lambs. N. Y., Banks Law Pub., '10, ['11.] (Ja) c. O. $1.50.

Kneller, **K. A.**
Christianity and the leaders of modern science; a contribution to the history of culture in the nineteenth century; tr. from the 2d German ed. by T. M. Kettle; with an introd. by T. A. Finlay. St. Louis, Herder, '11. (Ap15) 10+403 p. 8°, $1.80 n.

Kniffin, **Evelyn Gage.**
Guide-posts on the foot-path to peace; a book of religious verse. Brooklyn, N. Y., [E. G. Kniffin, 130 Milton St.,] '10, ['11.] (F4) c. '10. 10+96 p. por. S. $1.
Rose leaves; [poems.] Brooklyn, N. Y., [E. G. Kniffin,] '10, ['11.] (F4) c. '10. 6+97 p. S. $1.

Knight, **E: F:**
Turkey; the awakening of Turkey; the Turkish revolution of 1908. Bost., J. B. Millet Co., ['11.] (My20) c. '10. 10+324 p. pls. 8°, (Oriental ser.) $2.50.

Knight, **Rev. W: Allen.**
Outside a city wall. Bost., Pilgrim, '11. (Ap8) c. '10-'11. 63 p. front. nar. D. bds., 50 c. n.

Knight, W: Angus, ed.
Glamour of Oxford; descriptive passages in verse and prose by various writers. N. Y., Oxford Univ., '11. (Mr) 24+263 p. 8°, $2.40 n.

KNIGHTS OF PYTHIAS.
Webb, H. G. Hist. of the Knights of Pythias. H. G. Webb.

Knights of St. Crispin. Lescohier, D. D. 40 c. Univ. of Wis.

Knoblauch, W. von.
English self-taught for the Germans; der Englische dolmetscher, mit Englischer aussprache (méthode Thimm) wörterverzeichnisse, gebraüchliche redensarten und gespräche, elementar grammatik, lese-und-schreib-übungen, kaufmännische, militarische, juridische, religiöse redensarten und gespräche für radmotor-fahrer und photographen, gespräche uber theater und vergnügungen. 2d ed., rev. by Heinrich Dorgeel. Phil., McKay, ['11.] (My6) 120 p. nar. T. 25 c.; leath., 50 c.

Knocker, **Douglas.**
Accidents in their medico-legal aspects; by Douglas Knocker, assisted by 36 leading medical and surgical authorities. Chic., Chic. Medical Bk. Co., '11. (Ap) 1266 p. 8°, $8.50.

Knopf, **Adolph.**
Geology of the Berners Bay region, Alaska. '11 (Ap) 58 p. il. maps (in pocket) diagrs. 8°, (United States. Geological Survey; bull.)

Knott, **J: Olin.**
Seekers after soul. Bost., Sherman, French, '11. (Je17) c. 208 p. O. $1.20 n.

Know thyself; or, nature's secrets revealed; a word at the right time to the boy, girl, young man, young woman, husband, wife, father and mother, also timely counsel, help and instruction for every member of every home; including important hints on social purity, heredity, physical manhood and womanhood, by noted specialists; introduced by Bp. S: Fallows. Marietta, O., S. A. Mullikin Co., '11. (Je) 602 p. il. 8°, $2.25.

Knowing and acting. Smith, J. A. 35 c. n. Oxford Univ.

Knowing the Scriptures. Pierson, A. T. $1.50. Gospel Pub. Ho.

KNOWLEDGE.
Hesselgrave, C: E. Hebrew personification of wisdom. 50 c. n. Stechert.
See also **Education;—Philosophy;—Science.**

Knowles, Rev. Archibald Campbell.
The practice of religion; a short manual of instructions and devotions. 3d ed.; with a preface by the Bishop of Fond du Lac. N. Y., E. S. Gorham, '11. (Mr11) c. 14+181 p. pls. 16°, 45 c.; linen, 35 c.

Knowles, Mrs. J. H.
Heart talks on Bible themes. N. Y. and Chic., Revell, '11. (Je10) 12°, $1.25 n.

Knox, Philander Chase.
Reciprocity with Canada; address. [Wash., D. C., Gov. Pr. Off., '11.] (Ap) 9 p. 8°.

Kobbé, Gustav.
The Hudson-Fulton celebration, 1909; with a foreword by W: Loring Andrews. N. Y., Soc. of Iconophiles, [15 Wall St.,] '10, ['11.] (F18) c. '10. 63 p. il. 8°, $30.

Koch, Felix J:
A little journey to our western wonderland (California); for home and school, intermediate and upper grades. New ed., rev. and corrected by G: Wharton James. Chic., Flanagan, ['11.] (F11) c. '07-'11. 222 p. il. D. (Lib. of travel; ed. by Marian M. George.) 50 c.

Kocher, Theodor.
Text-book of operative surgery. In 2 v. N. Y., Macmillan, '11. (Ap) 24+282; 13+341 p. il. 8°, $12; hf. mor., $16. (Sold only in sets by subscription.)

Koebel, W. H.
Argentina, past and present. N. Y., Dodd, Mead, '11. (Je3) 455 p. il. 8°, $4 n.

Koehne, J: B., D.D.
A challenge to modern skepticism. Phil., Ferris & Leach, '11. (Je24) 309 p. por. 12°, $1.25.

Kolle, F: Strange.
Plastic and cosmetic surgery. N. Y., Appleton, '11. (F) c. 21+511 p. il. 8°, $5.

Kondukanto al la stacia pilkludo (basbalo) arangis Erik; kun antauparolo de Thomas S. Rice. N. Y., Am. Sports Pub., ['11.] (F) c. '10. 23 p. por. 16°, (Spalding's athletic lib.; auxiliary ser.) 25 c.

Koontz, F: Luther.
The dial of destiny. Bost., Roxburgh Pub., ['11.] (My6) c. 323 p. pls. D. $1.50.

KOREA.
Fenwick, M. C. Church of Christ in Corea. $1 n. Doran.
Hamilton, A. Korea. $2.50. J. B. Millet Co.
Kemp, E. G. Face of Manchuria, Korea and Russian Turkestan. $2.50. Duffield.
See also **China.**

Kraus, E: H:
Descriptive mineralogy; with especial reference to the occurrences and uses of minerals. Ann Arbor, Mich., G: Wahr, '11. (Mr11) 8+334 p. diagrs., 8°, $2.75 n.

—, and Hunt, Wa. F.
Tables for the determination of minerals. N. Y., McGraw-Hill, '11. (My20) 254 p. 8°, $2 n.

Krebs, Florence Kellogg.
Army goose melodies; with il. by Herb. Morton Stoops. San Francisco, Elder, ['11.] (Ja7) c. '10. 3+3-51 p. col. il. 12°, 75 c.

Krehbiel, H: E:
The pianoforte and its music; with portraits and illustrations. N. Y., Scribner, '11. (Ja21) c. '10. 9+314 p. D. (Music lovers' lib.) $1.25 n.

Kreisinger, H:
See Randall, Dwight T.;—Ray. Wa. T.

Kristus for Pilatus. Ager, W. T. $1. W. T. Ager.

Kroeber, Alfr. L:
The languages of the coast of California north of San Francisco. Berkeley, Cal., Univ. of Cal., '11. (My20) 273-435 p. Q. (Univ. of Cal. pubs.; American archæology and ethnology.) pap., $1.50.
Phonetic constituents of the native languages of California. Berkeley, Cal., [Univ. of Cal.,] '11. (Je3) 12 p. O. (Univ. of Cal. pubs.; American archæology and ethnology) pap., 10 c.

Kubla Khan. *See* Coleridge, S: Taylor.

Kuczynski, R. R.
Trend of wages in Germany, 1898 to 1907; original rept. Wash., D. C., Gov. Pr. Off., '10, ['11.] (Ap) 20 p. 8°.

Kullnick, Max, i.e., Adolf Max.
From rough rider to president; tr. from the original German by F: von Reithdorf. Chic., McClurg, '11. (My13) c. 289 p. por. O. $1.50 n.

Kurz, Isolde.
Die humanisten; ed. by A. Voegelin. N. Y., Macmillan, '11. (Mr25) 8+141 p. 16°, (Macmillan's new ser. of German texts.) 35 c. n.

L., L. A.
See L., L. C.

L., L. C., and L., L. A.
The Golliwog's camp in the Far West. N. Y., Broadway, ['11.] (Mr25) c. no paging, col. il. obl. S. $1.

LABOR AND LABORING CLASSES.
American Assn. for Labor Legislation. Review of labor legislation of 1910. 25 c. Am. Assn. Labor Legislation.
Gilbreth, F. B. Motion study: method for increasing the efficiency of the workman. $2 n. Van Nostrand.
Ingalls, J. S. Workingmen and other geese. 10 c. Social Justice Pub.
Milligan, G: Life through labour's eyes; [essays.] 30 c. n. Herder.
Streightoff, F. H. Standard of living among the industrial people of America. $1 n. Houghton Mifflin.
Trautmann, W: E. One big union; an outline of a possible industrial organization of the working class. 10 c. Kerr.

LABOR AND LABORING CLASSES.—*Continued.*
Woman's Educational and Industrial Union, Bost. *Department of Research.* Studies in economic relations of women. v. 2, Labor laws and their enforcement. $2 n. Longmans.
See also Accidents;—Children;—Factories;—Hygiene;—Immigration; — Negroes;—Pensions;—Political economy;—Political science; — Social science;—Steel; — Trade-unions; — Wages; — Woman;—*also* Homestead, L. I.;—Ohio.

LABORATORY DIAGNOSIS.
See Chemistry.

Laboulaye, Edouard René Lefebvre de.
The quest of the four-leaved clover; a story of Arabia; adapted from the French of Laboulaye's "Abdallah" by Wa. Taylor Field. Bost., Ginn, ['11.] (F11) c. '10. 9+211 p. S. 40 c.

LABRADOR.
Gosling, W. G. Labrador. $6. J: Lane.

La Bruyère, Jean de.
Les caractères ou les moeurs de ce siècle; ed. by E. Pellisier. N. Y., Macmillan, '11. (F4) 12+180 p. 16°, (Macmillan's new ser. of French texts; ed. by O. Siepmann.) 35 c. n.

LACE.
Palliser, *Mrs.* B. Hist. of lace. $12 n. Scribner.

LACLÈDE, Pierre Ligueste.
Stevens, W. B. Laclede, the founder of St. Louis. (Priv. pr.) Merchants-Laclede Nat. Bank.

Lacombe, Bernard Mercier de.
Talleyrand the man; tr. from the French by A. D'Alberti. Bost., Estes, '11. (Je10) 412 p. pors. 4°, $3.50 n.

Ladd, C: Frederic.
Gospel fishing; manual for personal workers. Cin., Standard Pub., '10, ['11.] (F) c. '10. 91 p. 16°. 50 c.

Ladies' aid manual. Smith, R. E. 25 c. n. Eaton & M.

Ladies' and gentlemen's etiquette. Duffey, *Mrs.* E. B. $1.25. McKay.

Ladies' battle. Seawell, M. E. $1 n. Macmillan.

Lady of the robins. Clouston, *Mrs.* A. O. 20 c. Am. Humane Educ. Soc.

Lady Wiladera. Zalk, L: $1.50. L. Zalk.

Lafar, Francz, and Salter, C. T. C.
Technical mycology. v. 1, Schizomycetic fermentation; v. 2, pt. 2, Eumycetic fermentation. Phil., Lippincott, '11. (Ap15) 327; 560 p. 8°, v. 1, $4.50 n.; v. 2, pt. 2, price raised from $4 n. to $5 n.

LA FARGE, John.
Cortissoz, R. John La Farge. $7.50 n. Houghton Mifflin.

LAFAYETTE FAMILY.
Sichel, E. Household of the Lafayettes. $2 n. Dutton.

Laflin, Mrs. Florence Priscilla Meyer.
Is your smile worth a fortune? N. Y., Aberdeen Pub., ['11.] (Mr11) c. 2+58 p. 12°, 35 c.

Laing, Rev. Fs. S.
German-Russian settlements in Ellis County, Kansas; written for the Kansas State Historical Society. [Topeka, Kan., State Hist. Soc. Kan., '11.] (F) 40 p. il. pors. fold. map, O. pap., gratis.

Laing, Herb. Greyson.
Bob Carlton, American; with il. by R. I. Conklin. Bost., C. M. Clark, ['11.] (Ja21) c. '10. 399 p. D. $1.50.

Lake, Mrs. Carlotta Mixer.
The Progress meatless cook book and valuable recipes and suggestions for cleaning clothing, hats, gloves, house furnishings, walls and woodwork and all kinds of helps for the household. Chic., Progress Co., ['11.] (Mr25) c. 272 p. 12°, $1.

Lake, Edm. Fs.
Composition and heat treatment of steel. 2d ed., rev. and corr. N. Y., McGraw-Hill, '11. (Je3) c. 10+252 p. il. diagrs., 8°, $2.50.

Lake English classics; ed. by Lindsay Todd Damon. S. Scott, Foresman
—Lamb. Elia. 35 c.

LAKE SUPERIOR.
See Fish and fishing;—Iron.

Lamar, Ashton.
A cruise in the sky; or, the legend of the great pink pearl; il. by S. H. Riesenberg. Chic., Reilly & B., '11 (Ap22) c. 218 p. D. (Aeroplane boys ser.) 60 c.

Lamb, C:
Detached thoughts on books and reading; being one of the last essays of Elia. Norwood, Mass., Plimpton Press, '10, ['11.] (F11) no paging, S. bds. (Priv. pr.)
Elia; ed. for school use by G: W. Benedict. Chic., Scott, Foresman, ['11.] (Je17) c. 339 p. S. (Lake English classics.) 35 c.
Selected essays of Lamb; ed., with an introd. and notes, by Howard Bement. N. Y., Appleton, '10, ['11.] (Ap) c. 53+285 p. por. il. plans., 12°, (Twentieth century textbooks.) 50 c.

Lamb, C: F.
See Wisconsin. *Sup. ct.* Repts.

Lamb, Rev. M. T.
The making of a man; or, the place of the Bible in shaping character, in a series of six booklets. No. 1, Wisdom the principal thing. Phil., Am. Bapt. Publication Soc., ['11.] (Ja14) c. '10. 80 p. il. D. 50 c.; pap., 25 c.

Lambert, Rose.
Hadjin and the Armenian massacres. N. Y. and Chic., Revell, '11. (Ap22) c. '10. 106 p. 12°, 60 c. n.

Lambert, S.
English prices with Spanish equivalents. N. Y., Spon & C., '11. (Ap) 32°, 50 c.

Lambert, W: Harrison.
The faith of Abraham Lincoln; an address before the Presbyterian Social Union of Philadelphia, February 22, 1909. Phil., Sunday School Times Co., ['11.] (Ap8) c. 32 p. D. bds., 35 c.

Lambkin, F. J.
Syphilis: its diagnosis and treatment; with a preface by Sir F: Treves. N. Y., Wood, '11. (Ja) 4°, $2.25 n.

Lame Englishman. Deeping, G: W. $1.20 n. Cassell.

Lamon, Ward Hill.
Recollections of Abraham Lincoln, 1847-1865; ed. by Dorothy Lamon Teillard. [2d enl. ed.] Wash., D. C., [D. L. Teillard, 1416 Belmont St.,] '11. (My20) c. '95-'11. 36+337 p. pls. pors. facsims., D. $1.50.

Lamont, Frances, pseud.
See Mouson, Eliz., *pseud.*

LAMPS.
Adams, J: D. Art-crafts lamps. 25 c. Popular Mechanics Co.

LANCASTER, Pa.
Riddle, W: Cherished memories of old Lancaster town and shire. $2. W: Riddle.

LANCASTER Co., Pa.
Eshleman, H: F. Meaning of Lancaster County's two hundred years of history, 1710-1910. 15 c. H: F. Eshleman.

LAND.
Gilmore, C: L. Government lands and how to obtain them. 25 c. C: L. Gilmore.
James, E. J. Origin of the Land Grant Act of 1862 (the so-called Morrill Act). 75 c. Univ. of Ill.
Turnor, C. Land problems and national welfare. $2.50 n. J: Lane.
See also Agriculture;—Real property;—Surveying;—Taxation;—War.

Land and the book. Thomson, W: M. $2.40 n. Harper.

Land claimers. Wilson, J: F. $1.50. Little, Brown.

Land of Teck. Baring-Gould, S. $3.50 n. J: Lane.

LAND TENURE.
See Land.

Landis, Abb.
Life insurance problems confronting fraternal benefit societies in reference to valuation and readjustment and their relation to proposed legislation, with lessons from English friendly societies. Nashville, Tenn., [A. Landis,] '10, ['11.] (F4) c. '10. 124 p. 8°, $1.50.

Landis, H: Rob. Munsy, M.D.
See Hare, Hobart Amory, *ed.*

LANDSCAPE GARDENING.
Greening, C: E. Greening pictorial system of landscape gardening. $5. C: E. Greening.
Kemp, E: Landscape gardening. $1.50. Wiley.
Tabor, G. Landscape gardening book. $2 n. Winston.
See also House decoration.

Lane, Ralph Norman Angell.
The great illusion; a study of the relation of military power in nations to their economic and social advantage. N. Y., Putnam, '10, ['11.] (Ja7) c. '10. 16+315 p. D. $1.50 n.

Lane's handbooks of pract. gardening: ed. by Harry Roberts. il. D. J: Lane.
—Durand. Book of roses. $1 n.
—Roberts. Beginner's book of gardening. $1 n.

Lang, And.
Ballades and rhymes from Ballades in blue china and Rhymes à la mode. N. Y., Longmans, '11. (Je24) c. 9+241 p. S. (Longmans' pocket lib.) 60 c. n.; leath., $1 n.

Langbridge, Canon F:
"Open letter"; a message to mothers on the home religious instruction of children. Phil., Union Press, 1816 Chestnut St., '11. (Je10) 15 p. D. (Envelope ser. of booklets.) pap., 25 c., in envelope.

Langdon, Stephen.
A Sumerian grammar and chrestomathy, with a vocab. of the principle roots in Sumerian and a list of the most important syllabic and vowel transcriptions. N. Y., Stechert, '11. (My20) 310 p. O. hf. mor., $6 n.

Langridge, Alb. Kent, and Paton, Fk. Hume Lyall.
John G. Paton, later years and farewell; a sequel to John G. Paton—an autobiography; with introd. by Lord Kinnaird. 2d ed. [N. Y., Doran,] '10, ['11.] (Je3) 15+286 p. pl. pors. 8°, cf., $2.50 n.

Langton, Stephen.
For her namesake; an anthology of poetical addresses by devout lovers to gentle maidens. Bost., Estes, '11. (Je10) c. 346 p. 12°, $1.25 n.

LANGUAGE.
Malter, M. P. Errors of thought in science, religion and social life, and their evil influence from pre-alphabetic ages to the present day. $2.50 n. Elder.
See also Elocution;—Prosody;—Spellers;—Punctuation;—*also* names of languages.

Language ser. See Metcalf, Rob. C.

Langworthy, C: Ford.
Food customs and diet in American homes. '11. (My) 32 p. tabs., 8°, (U. S., Dept. of Agriculture, Office of Experiment stations, circular.)

Lankester, Sir Edn. Ray.
Science from an easy chair; with 84 illustrations. N. Y., Macmillan, '11. (Ap22) 13+423 p. il. 12°, $1.75 n.

Lansden, J: McMurray.
A history of the city of Cairo, Illinois; with maps and illustrations. [Cairo, Ill., J: M. Lansden, 614 Conil Ave., '11.] (Mr4) c. 303 p. pls. pors. maps, (partly fold.,) facsims., 8°, $3; hf. leath., $4.

Lansing, Marion Florence.
Barbarian and noble; il. by reproductions of drawings from old engravings. Bost., Ginn, ['11.] (Je24) c 183 p. S. (Mediæval builders of the modern world.) 40 c.

Lanslots, Rev. Don Ildephonse.
Catholic theology; or, the catechism explained; with a preface by the Rt. Rev. F. A. Gasquet. St. Louis, Herder, '11. (Mr) 5+622 p. 8°, $1.75 n.

Lantern of Diogenes. Herring, N. B. $1.50. N. B. Herring.

Lapage, C: Paget, M.D.
Feeblemindedness in children of school-age; with an appendix on treatment and training by Mary Dendy. [N. Y., Longmans,] '11. (Mr25) 8+359 p. (9 p. bibl.) pls. D. $1.60 n.

La Ramée, Louise de, ["Ouida."]
Nürnberg stove in amanuensis style of phonography by Benn Pitman and Jerome B. Howard. Cinn., Phonographic Inst., '10, ['11.] (F) 55 p. S. pap., 25 c.

Large room. Dudeney, *Mrs.* H: E. $1.35 n. Brentano's.

Larned, Josephus Nelson.
A study of greatness in men. Bost., Houghton Mifflin, '11. (Mr18) c. 303 p. D. $1.25 n.

Larson, Christian, Daa.
The pathway of roses. Chic., Progress Co., '11. (Mr25) c. '10. 369 p. D. $1.50.
Thinking for results. Chic., Progress Co., '11. (Je3) c. 132 p. T. hf. cl., 50 c.
Your forces and how to use them. Chic., Progress Co., '10, ['11.] (Mr25) c. '10. 329 p. D. $1.50.

Lasby, Jennie Belle.
See Adams, Wa. Sydney.

Laselle, Mary Augusta.
Dramatizations of school classics; a dramatic reader for grammar and secondary schools. Bost., Educ. Pub. Co., ['11.] (Je17) c. 160 p. il. pls. 12°, 50 c.

Lass with the delicate air. Goring-Thomas, A. R. $1.50. J: Lane.

LASSALLE, Ferdinand.
Brandes, G: M. C. Ferdinand Lassalle. $2 n. Macmillan.

Lassoing wild animals in Africa. Scull, G. H. $1.25 n. Stokes.

Last battle ground. Organ, *Mrs.* M. S. $1.50. G. T. Long.

Last token. Nijenhouse, E. J: $1. J. P. Morton & Co.

Last word. Baldwin, J. L. $1 n. Broadway.

Later magic. Lewis, A. J. $2 n. Dutton.

Later Pratt portraits. Fuller, A. $1.50 n. Putnam.

La Terrière, Pierre de Sales.
Harvard medical school in 1788-89; tr. by D: Heald; (repr. from the *Boston Medical and Surgical Journal.*) Bost., W. M. Leonard, '10, ['11.] 20 p. 8°. (Priv. pr.)

Lathbury, Clarence.
The great morning. Minneapolis, Minn., Nunc Licet Press, '11. (My20) c. 71 p. 16°, 75 c.
Contents: The great morning; And beyond.

LATHES.
See Turning.

LATIN AMERICA.
See Spanish America.

LATIN LANGUAGE.
Behm, J. P. Subjunctive in Latin. 30 c. Bardeen.
Bennett, C: E. Syntax of early Latin. v. 1. $4. Allyn & B.
Burton, H. E. Latin grammar. 90 c. Silver, Burdett.
D'Ooge, B: L. Latin for beginners. $1. Ginn.
Gray, E: D. M. Latin in the secondary school. 25 c. Univ. of N. Mex.
Mierow, C: C. Essentials of Latin syntax. 90 c. Ginn.
Tacitus, C. C. Historiarum libri. $1. Oxford Univ.

LATITUDE.
Clayton, A. A. New system of reckoning the length of lines of latitude and longitude. $1. A. A. Clayton.

La Trobe-Bateman, Rev. W. F.
The pattern life. N. Y., Longmans, '11. (My20) 9+116 p. D. 90 c. n.

Laufer, Calvin Weiss.
Key-notes of optimism. Bost., Sherman, French, '11. (My6) c. 152 p. O. $1 n.

Laurance, Jeanette.
Marriage and divorce and the downfall of the sacred union. N. Y., Broadway, ['11.] (Ap22) c. 45 p. 12°, $1.

Laurie, André, [pseud. for Paschal Grousset.]
Mémoires d'un collégien; ed., with exercises, notes and vocab., by O. B. Super. Bost., Heath, '11. (My20) c. 219 p. S. (Heath's modern language ser.) 50 c.

Laurie, Arth. Pillans.
The materials of the painters' craft in Europe and Egypt. Phil., Lippincott, '11. (Je10) 460 p. 8°, $2 n.

Lauvrière, Emile.
Repetition and parallelism in Tennyson. N. Y., Oxford Univ., '10, ['11.] (Mr18) 11+107 p. D. pap., $1.

Law, Ernest.
Shakespeare as a groom of the chamber. N. Y., Macmillan, '11. (Ja28) 8+64 p. il. 8°, $1.25 n.

LAW.
American decisions. v. 8. $6.50. Lawyers' Co-operative.
Black, H: C. Law dict. $6. West Pub.
English law repts., (1910.) 6 v. per set, $28.50; $31.50. Little, Brown.
Freund, E. Cases on administrative law. $4. West Pub.
Gareis, K. Introd. to the science of law. $3.50. Bost. Bk. Co.
Gitterman, *Mrs.* A. S., *ed.* Students questionary series. 50 c. Lawyers' Co-operative.
Kneeland, S. F. Law, lawyers and lambs. $1.50. Banks Law Pub.
Lieber, F. Manual of political ethics; designed for students at law. 2 v. $5.50 n. Lippincott.
Mack, W:, *ed.* Cyclopedia of law and procedure. v. 37. $7.50.—Cyc. annots., 1-36 cyc. $7.20. Am. Law Bk. Co.
Martindale's American law directory, Jan., 1911. $15. G. B. Martindale.
Parsons, F. Legal doctrine and social progress. $1.50 n. Huebsch.
Pilkington, W. G. National law finder for all states of the United States. $10. Law Stamps Co.
Stimson, F: J. Concise law dict. of words, phrases and maxims. $3 n. Little, Brown.
U. S., *Superintendent of Documents.* Laws of the U. S., with decisions and regulations thereunder.
See also Actions at law;—Automobiles;—Bailments;—Bankruptcy; — Banks and banking; — Blockade;—Carriers; — Children;—Commercial law; — Contracts; — Conveyancing; — Corporations; — Courts; — Courts-martial; — Criminal law;—Divorce;—Electrical engineering; — Electricity;—Equity;—Executors and administrators; —Evidence;—Game laws; — Immigration;—Insurance;—International law;—Labor and laboring classes;—Land;—Lawyers;—Mines and mining; — Municipal government;—Naturalization; Negligence;—Negotiable instruments;—Patents; —Pawnbroking;—Pleading and practice;—Prisons;—Railroads;—Real property;—Taxation;—Titles (*law*);—Trade-marks;—Trusts; — Trusts and trustees;—Wills;—*also* England;—Shakespeare, W.;—*also* names of states.

Law of sex determination. Calhoun, *Mrs.* L. A. D. $1.50. Eugenics Pub.
Law of the bolo. Hyatt, S. P. $1.35 n. Estes.

LAWN TENNIS.
See Tennis.

LAWNS.
Schreiner, O., *and* Skinner, J. J: Lawn soils. Gov. Pr. Off.

Lawrance, Marion.
Housing the Sunday school; or, a practical study of Sunday school buildings. Phil., Westminster Press, '11. (Je10) c. 5-146 p. front. il. plans, pls. 8°. (Modern Sunday school manuals.) $2.

Lawrence, D: Herb.
The white peacock; a novel. N. Y., Duffield, '11. (Ja28) c. '10. 496 p. D. $1.30 n.

Lawrence, Edn. Gordon.
The Lawrence reader and speaker; a compilation of masterpieces in poetry and prose, including many of the greatest orations of all ages; with biographical notes of the authors, poets and orators, and critical remarks on their productions and styles; designed for the use of colleges, schools, seminaries, literary societies, and all persons wishing to excel as readers and public speakers. Chic., McClurg, '11. (My13) c. 14+351 p. D. $1.50 n.
Speech-making; explicit instructions for the building and delivery of speeches. N. Y., A. S. Barnes, '11. (Je17) c. 7+256 p. D. $1.25 n.

Lawrence, J: Strachan.
Descendants of Moses and Sarah Kilham Porter of Pawlet, Vermont, with some notice of their ancestors and those of Timothy Hatch, Amy and Lucy Seymour Hatch, Mary Lawrence Porter and Lucretia Bushnell Porter; comp. by J: S. Lawrence. Grand Rapids, Mich., [J: S. Lawrence,] '10, ['11.] (My) 13+190 p. facsim., 8°, $2.50.

Lawrie, Sir Archibald Campbell, comp.
Annals of the reigns of Malcolm and William, kings of Scotland, A.D. 1153-1214; collected, with notes and an index, by Sir Archibald Campbell Lawrie. N. Y., Macmillan, '11. (Mr25) 36+459 p. 8°, $3.25 n.

Lawson, Ja. Gilchrist.
Deeper experiences of famous Christians, gleaned from their biographies, autobiographies and writings, by J. Gilchrist Lawson. Chic., Glad Tidings Pub., ['11.] (My20) c. 13+15-381 p. pors. 12°, $1.

Lawson, Kate, Lady.
Highways and homes of Japan; with a front. and 59 il. from photographs taken by the author. N. Y., Stokes, ['11.] (F18) 352 p. O. $3.75 n.

Lawton, Wilbur.
The dreadnought boys on battle practice. N. Y., Hurst, '11. (My6) 302 p. 12°, 50 c.

LAWYERS.
Bender's lawyers' diary and directory for the state of New York. $3 n. M. Bender.
Danaher, F. M. Bar examinations (New York). $4. J. B. Lyon Co.
Holley, M. J. Review for the bar examination. $2. Lawyers' Co-op. Pub.

LAWYERS.—*Continued.*

Hubbell's legal directory for lawyers and business men. $5. Hubbell Pub.

Kneeland, S. F. Law, lawyers and lambs. $1.50. Banks Law Pub.

Robbins, R. G. Mayfield bar. $1. R. G. Robbins.

Lawyers' brief on the atonement. Morgan, C: C. 70 c. S: Usher.

Lawyers' repts., annot. New ser., bk. 29; Burdett A. Rich and H: P. Farnham, eds., 1911. Rochester, N. Y., Lawyers' Co-op. Pub., '11. (Mr); bk. 30 (My) c. O. shp., ea., $4.

Lay morals. *See* Stevenson, Rob. L:

Lay of Dolon. Shewan, A. $3.25 n. Macmillan.

Lays and lyrics. Cole, C. S. $2.50. C. S. Cole.

Lays of the lake. Carter, E. S. $1 n. Revell.

Lea, Fannie Heaslip.

Quicksands; with il. by Clinton Balmer. N. Y., Sturgis & W., '11. (Ap22) c. 331 p. D. $1.20 n.

LEAD.

Collins, H. F. Metallurgy of lead. $6 n. Lippincott.

Leaders of the people. Clayton, J. $2.50 n. Kennerley.

Leading events of Maryland history. Gambrill, J: M. 90 c. Ginn.

Leaf key to the trees. Hough, R. B. 75 c. R. B. Hough.

Lear, Wa. Edn., ed.

See Canada. Repts. Appeal cases.

Learning. Chapman, J: J. $1.25 n. Moffat, Yard.

Leather-bound ser. of manuals. il. 12°. Blakiston.

—Hughes. Practice of medicine. $2.50.

LEAVEN.

See **Fermentation.**

Leavens, Pauline.

Browning; biographical notes, appreciations, and selections from his "Fifty men and women." N. Y., A. Harriman, '10, ['11.] (Ja7) c. 128 p. D. $1.25 n.

Leaves from Sippican. Parshley, *Mrs.* M. C. A. 50 c. M. C. A. Parshley.

Leblanc, Maurice.

813; tr. by Alexander Teixeira de Mattos. Garden City, N. Y., Doubleday, Page, '11. (Mr11) c. '10. 443 p. D. $1.20, fixed.

Lectures on literature. N. Y., [Lemcke & B.,] '11. (My6) c. 8+404 p. O. (Columbia Univ. lectures.) $2 n.

LECTURING.

See Schools.

Ledeboer, J. H.

See Hubbard, T. O'B.

"Lee," pseud.

See Mohun, Sister Stephanie.

Lee, Lawrence H., rep.

See Alabama. *Sup. ct.* Repts.

Lee, R: H:

The letters of Richard Henry Lee; collected and ed. by Ja. Curtis Ballagh. v. 1, 1762-1778. N. Y., Macmillan, '11. (Ap22) c. 27+467 p. por. O. $2.50 n.

Lee-Warner, Sir W:

The native states of India. 2d ed. of The protected princes of India. N. Y., Macmillan, '11. (Ja7) c. '10. 21+425 p. map, 8°, $3.25 n.

LEE, Mass.

Wilcox, D. M. Gravestone inscriptions, Lee, Mass. $1. D. M. Wilcox.

Leechman, D.

Making of a motor car. N. Y., Spon & C., '11. (Ap) 12°, 50 c.

"Leetle Johnnie Boy." Baribeault, P. H: I. 25 c. Belisle Pr. & Pub.

Leftwich, Ralph Winnington, M.D.

Pocket-book of treatment. [N. Y., Longmans,] '11. (Mr) 8+348 p. D. leath., $1.75 n.

Legacy (The). Watts, *Mrs.* M. S. $1.50. Macmillan.

Legal doctrine and social progress. Parsons, F. $1.50 n. Huebsch.

LEGENDS.

Chandler, *Mrs.* W. S. Flower legends and stories. 50 c. Assoc. Pr.

Ginzberg, L. Legends of the Jews. $2. Jewish Publication Soc.

Griffith, R. H. Sir Perceval of Galles; a study of the sources of the legends. $1.25 n. Univ. of Chic.

Westervelt, W: D. Legends of Ma-ui, a demigod of Polynesia, and of his mother Hina. $1.25. Hawaiian Gazette Co.

See also **Fables;—Fairy tales;—Mythology;**—*also* **Patrick,** *St.*

Legge, Arth. E. J.

The silver age; a dramatic poem. N. Y., J: Lane, '11. (Je10) 136 p. D. $1.25 n.

Lehman, Edn. Partridge, and Park, Julian, comps.

A Williams anthology; a collection of the verse and prose of Williams College, 1798-1910. [Buffalo, N. Y., J. Park,] '10, ['11.] (F25) c. 14+221 p. 12°, $1.75.

Lehmann, Friedrich Johann.

Harmonic analysis. Oberlin, O., A. G. Comings & Son, '10, ['11.] (F18) c. 5-9+156 p. 8°, $1.50.

Leighton, Marshall Ora, ed.

Surface water supply of the United States, 1909. pt. 2, South Atlantic coast and eastern Gulf of Mexico, by M. R. Hall and R. H. Bolster; pt. 4, St. Lawrence River basin, by C. C. Covert, A. H. Horton and R. H. Bolster. '10, ['11.] (F) 150; 130 p. il. 8°, (U. S., Dept. of the Interior, U. S. Geolog. Survey; Water-supply paper.)

Leila. Fogazzaro, A. $1.35 n. Doran.

Leland, Ora Miner, and Boothroyd, S: Latimer.

Determination of the area of land. Ithaca, N. Y., [O. M. Leland,] '11. (Ap) 28 p. diagrs. 12°, 25 c.

Leland Stanford Jr. University pubs.; Univ. ser. 4°. Leland Stanford Jr. Univ.

—Mitchell. Study of the normal constituents of the potable water of the San Francisco peninsula. 50 c.

—Weymouth. Synopsis of the true crabs (Brachyura) of Monterey Bay. 50 c.

Lemperly, Paul.
Book-plates and other engravings by Edwin Davis French; with a foreword by C: Dexter Allen, lent by Paul Lemperly. Cleveland, O., Rowfant Club, '11. (Ap22) 45 p. por. 4°, $1.50.

Lennes, **Nels Johann.**
See Slaught, Herb. Elsworth.

LENT.
Celestine, *Rev.* Eternity; a lenten course of seven sermons. 40 c. J. F. Wagner.
Holmes, E. E: Prayer and practice; or, three notable duties. 90 c. n. Longmans.
See also Easter;—Holy week;—Prayer.

LEOMINSTER, Mass.
Vital records of Leominster, Mass. $4.65. F. P. Rice.

Leonard, Rev. R. M., ed.
Book of light verse. N. Y., Oxford Univ., '11. (Mr) 27+447 p. front. 8°, 50 c. n.

Leonard, Bp. W: And.
A brief history of the Christian church; with an introd. by the Rt. Rev. J: Williams. N. Y., Dutton, '10, ['11.] (F18) 12+328 p. 12°, $1.25 n.

Leonard, W: S:
Machine-shop tools and methods; with over 700 illustrations. 6th ed., rev. and enl. N. Y., Wiley, '11. (Ap1) c. 9+573 p. il. diagrs., 8°, $4.

Leonora. Bennett, E. A. $1.20 n. Doran.

Lepina, Rev. Marius.
Christ and the Gospel; or, Jesus the Messiah and Son of God. Phil., J: J. McVey, '10, ['11.] (Ja7) c. '10. 500 p. 12°, $2 n.

Le Queux, W:
The red room; with front. by Cyrus Cuneo. Bost., Little, Brown, '11. (Ap1) c. '09. 294 p. D. $1.50.

Leroux, Gaston.
The phantom of the opera; il. by André Castaigne. Indianapolis, Bobbs-Merrill, ['11.] (F4) c. '11. 357 p. D. $1.25 n.

Lescohier, Don Divance.
The Knights of St. Crispin, 1867-1874; a study in the industrial causes of trade unionism. Madison, Wis., [Univ. of Wis.,] '10, ['11.] (Ap) 101 p. 8°, (Univ. of Wis. bull.; Economics and political science ser.) 40 c.

Leslie, Jos. B:
Submerged Atlantis restored; or, Rĭngä'-sĕ nŭd sī-ī-kĕl'zē (links and cycles). Rochester, N. Y., Austin Pub., '11. (Je24) c. 807 p. il. pls. pors. diagrs., 8°, $4.

Letourneau, C:
Evolution of marriage. New and rev. ed. N. Y., Scribner, [imported,] '11. (Mr11) 13+373 p. 12°, (Contemporary science ser.) $1.50.

Letter to American teachers of history. Adams, H: (Priv. pr.) J. H. Furst & Co.

LETTER-WRITING.
Lockwood, L. E., *and* Kelly, A. R., *comps. and eds.* Specimens of letter-writing. 75 c. Holt.
See also Commercial correspondence;—Stenography.

LETTERING.
Faust, C: A. Complete card-writer. $1.75; $1.25. C: A. Faust.
Thezise, F: J. Letters and letter construction, with chapters on design and decoration. $2. Inland Printer Co.
See also Alphabets;—Sign painting.

LETTERS (*correspondence*).
Lockwood, L. E., *and* Kelly, A. R., *comps. and eds.* Letters that live. $1.50. Holt.

Letters to father. Parshley, *Mrs.* M. C. A. 50 c. M. C. A. Parshley.

Letters to severall persons of honour. Donne, J: $5 n. Sturgis & W.

Leubrie, Nina.
Stories of Siegfried and the Rhinegold. Chic., Fs. W. Parker Sch., ['11.] (Je3) c. 33 p. 8°, 25 c.

LEUCORRHEA.
Ostrom, H. I. Leucorrhœa and other varieties of gynæcological catarrh. $1. Boericke & Tafel.

LEVANT (The).
See Orient;—Palestine.

LEVELLING.
See Surveying.

Lever (The). Orcutt, W: D. $1.50. Harper.

Levine, S: Wa.
Treatise on the law of pawnbroking. N. Y., Fremont Payne, '11. (Ja) O. $3.50.

Levy, J. Leonard.
Abraham Lincoln's religion; a Sunday lecture by the rabbi of Rodeph Shalom congregation, Pittsburg, Pa. Pittsburg, Pa., [B. Callomons,] '09, ['11.] 16 p. 8°, (Sunday lectures before Congregation Rodeph Shalom.) 5 c.

Lewis, Angelo J:, ["Prof. Hoffmann," pseud.]
Later magic; with new miscellaneous tricks and recollections of the Hartz Wizard. N. Y., Dutton, '11. (Ap22) 20+738 p. il. 8°, $2 n.

Lewis, Edn. Herb.
Business English. Chic., La Salle Extension Univ., ['11.] (Mr25) c. 12+287 p. 8°, $1.40.

Lewis, G: G.
Typical school journeys; a series of open-air geography and nature studies; with foreword by the Rev. Canon Barnett and photographs by the author. N. Y., Pitman, ['11.] (F4) 140 p. il. diagrs., 12°, 60 c.

Lewis, Homer P.
Lippincott's primer; il. in tint. Phil., Lippincott, '10, ['11.] (Ja14) c. '10. 128 p. 12°, 30 c. n.

Lewis, Myron H:
Modern methods of waterproofing concrete and other structures; a condensed statement of the principles, rules and precautions to be observed in waterproofing and dampproofing structures and structural materials. N. Y., Henley, '11. (Je10) c. 344-379 p. il. 8°, 50 c.

—, **and Chandler, Alb. H.**
Popular handbook for cement and concrete users; a comprehensive and popular treatise on the principles involved and methods employed in the design and construction of modern concrete work; 126 illustrations. N. Y., Henley, '11. (Ap22) 449 p. tabs., 8°, $2.50.

Lewis, W: Draper.
See Penn. Digest of the laws.

Lewis-Johnson, Annie, i.e., Sara Annie.
New dawn; a philosophical story of the unfolding of man through the power of evolution. N. Y., Roger Bros., '11. (My20) c. 332 p. 8°, $1.

Lewisohn, Ludwig.
German style; an introd. to the study of German prose. N. Y., Holt, '10, ['11.] (Ja28) c. '10. 29+215 p. D. 75 c.

Lex (Der) von Gutenhab. Rosegger, P. K. 40 c. Heath.

LIBERTY BELL.
Whipple, W. Story of the Liberty Bell. 50 c. Altemus.

LIBRARIANS AND LIBRARIES.
Baldwin, C. F., *comp.* Handbook. 25 c. Am. Lib. Assn.
Chase, M. J. Public libraries and art education. (Priv. pr.) M. J. Chase.
Columbia University. Libraries of Columbia University. Columbia Univ.
New York State Library School, Albany. Librarianship an uncrowded calling. gratis. N. Y. Educ. Dept.
Stearns, L. E., *comp.* Travelling libraries in Wisconsin. 10 c. Wis. Free Lib. Comm.
See also **Bookbinders and bookbinding; — Book-prices;—Books and reading;—Classification;—** *also* **Brooklyn P. L.;—Newark (N. J.) F. P. L.**

Library of advertising. Johnson, A. P., *ed.* 6 v. per set, $30. Cree Pub.

Library of philosophy; ed. by J. H. Muirhead. O. Macmillan.
—Bergson. Matter and memory. $2.75 n.

Library of travel. See Flanagan's

Liddell, A. G. C.
Notes from the life of an ordinary mortal; being a record of things seen, done and heard at school, college and in the world during the latter half of the XIXth century. N. Y., Dutton, '11. (Je3) 16+370 p. 8°, $3.50 n.

Lieber, Fs.
Manual of political ethics; designed chiefly for the use of colleges and students at law. 2d ed., rev. and ed. by Thdr. D. Woolsey, with an introd. by N: Murray Butler. In 2 v. Phil., Lippincott, '11. (Je10) 8°, $5.50 n.

LIFE.
See **Biology;—Christian life;—Conduct of life;—Death; — Ethics; — Future life; — Hygiene; — Man;—Philosophy.**

Life and death of Jason. *See* Morris, W:

Life and literature. Richardson, J: P., *comp.* $1.25. J: P. Richardson.

Life in the great beyond. Segno, A. V. $1. Segnogram Press.

Life in the making. Macdonald, L. B. $1.20 n. Sherman, French.

LIFE INSURANCE.
See **Insurance.**

Life lines. Shipp, *Mrs.* E. R. $1.50. Skelton Pub.

Life of Leo. Robbins, R. G. 50 c. R. G. Robbins.

Life span. White, J. E. $1.50. Deemer & Jaishohn.

Life stories of great composers. Streatfield, R: A., *and others.* $1.50. Presser.

Life through labour's eyes. Milligan, G: 30 c. n. Herder.

Life's little ironies. *See* Hardy, T:

LIGHT.
Brauns, D. H: Theory of the rotation of the plane of polarisation. 30 c. D. H: Brauns.
Mast, S. O. Light and the behavior of organisms. $2.50 n. Wiley.
Priest, I. G. Modified method for the determination of relative wave-lengths. Gov. Pr. Off.
See also **Color;—Electric light;—Photography;—Radio-activity;—Radium;—Roentgen rays.**

Light and truth in the art of healing. Jaffe, M. S. $1. American Pub.

Light entertaining. Judson, H., *ed.* 25 c. Butterick Pub.

LIGHT-HOUSES.
See Boston Harbor, Mass.

Lighter side of my official life. Anderson, *Sir* R. $3.50. Doran.

Lights and shadows. Sands, H. $1.25. De Mille Co.

LIGNITE.
Randall, D. T., *and* Kreisinger, H: North Dakota lignite as a fuel for power-plant boilers. Gov. Pr. Off.

Liguori, Saint Alfonso Maria de.
Little St. Alphonsus' manual; a selection of prayers and devotions taken mostly from the works of St. Alphonsus de Liguori, founder of the Congregation of the Most Holy Redeemer; comp. by a member of the same congregation. Ilchester, Md., Redemptorist Fathers, ['11.] (My) c. 303 p. por. 24°, 60 c.

Lilienthal, Otto.
Bird flight as the basis of aviation; a contribution towards a system of aviation; compiled from the results of numerous experiments made by O. and G. Lilienthal; with a biographical introd. and addendum by Gustav Lilienthal; tr. from the 2d ed. by A. W. Isenthal; with portroit, 94 il. and 8 litho plates. N. Y., Longmans, '11. (Ap1) 24+142 p. O. $2.50 n.

Lillibridge, W: Otis.
A breath of prairie and other stories; with 5 il. in color by J. N. Marchand. Chic., McClurg, '11. (Ap22) c. 417 p. O. $1.20 n.

Lilly, W. S.
Idola fori; being an examination of seven questions of the day. St. Louis, Herder, '11. (Ap) 31+264 p. 8°, $2.25 n.

LIMERICKS.
Gordon, E. Some smiles. 50 c. Wilde.

LIMESTONE.
Mathews, E: B., *and* Grasty, J: S. Limestones of Maryland. $2. Johns Hopkins Press.

Lin Shao-Yang.
A Chinese appeal to Christendom concerning Christian missions. N. Y., Putnam, '11. (Je3) c. 4+321 p. O. $1.50.

Lincoln, Abraham.
Abraham Lincoln, by some men who knew him; being personal recollections of Judge Owen T. Reeves, Hon. Ja. S. Ewing, Col. R: P. Morgan, Judge Franklin Blades, J: W. Bunn; with introd. by Hon. I: N. Phillips. Bloomington, Ill., Pantagraph Pr. & Sta. Co., ['11.] (Mr25) c. '10. 167 p. pors. 12°, $1.50.

LINCOLN, Abraham.
Boyle, J: R. Making of Abraham Lincoln. 50 c.
M. O. L. L. U. S. Commandery of Penna.
Cox, H: C. Abraham Lincoln. 25 c. Abbey Co.
Cunningham, J. O. Some recollections of Abraham Lincoln. (Priv. pr.) J. O. Cunningham.
Johnson, E: S., *comp.* Abraham Lincoln and his last resting place. gratis. E: S. Johnson.
Jones, E: S. Sylvan cabin; ode on birth of Lincoln. $1 n. Sherman, French.
Lambert, W: H. Faith of Abraham Lincoln. 35 c. Sunday School Times Co.
Lamon, W. H. Recollections of Abraham Lincoln, 1847-1865. $1.50. D. L. Teillar.
Levy, J. L. Abraham Lincoln's religion. 5 c. B. Callomons.
Oakleaf, J. B. Abraham Lincoln, his friendship for humanity and sacrifice for others. $1 n. Des Aulniers & Co.
Penrose, W. F. Oh! for another Lincoln. 25 c. W. F. Penrose.
Starr, J: W., *jr.* Lincoln as president. $1. J: W. Starr, jr.

Lincoln, Ceylon Childs.
See Sherman, Simon A:

Lincoln, Jos. Crosby.
Cape Cod ballads, and other verse. [2d ed.;] with drawings by Edward W. Kemble. N. Y., Appleton, '10, ['11.] (Ap) 198 p. il. pls. 12°, $1.25.
The woman-haters; a yarn of Eastboro twin-lights. N. Y., Appleton, '11. (Je24) c. 339 p. il. D. $1.25 n.

Lindsay, Arth. Adolphus.
Mind the transformer; the new psychology complete. Seattle, Wash., Lindsay Pub,. ['11.] (F18) c. '10. 9-154 p. pors. pls. 16°, 75 c.

Lindsay, Harry C.
See Nebraska. *Sup. ct.* Repts.

Lineage from apostolic times of the American Catholic Church. Grafton, C: C. 75 c. n. Young Churchman.

LINN COUNTY, Iowa.
Brewer, L. A., *and* Wick, B. L. Hist. of Linn County, Iowa. $5. Torch Press.

LINNET.
Grinnell, J. The linnet of the Hawaiian Islands. 5 c. Univ. of Cal.

Lion's skin. Sabatini, R. $1.25 n. Appleton.

Lippincott, Fawn.
See Hubbard, Fk. McKinney.

Lippincott's educational ser.; ed. by Martin G. Brumbaugh. D. Lippincott.
—Garber. Annals of educational progress in 1910. $1.25 n.

Lippincott's primer. Lewis, H. P. 30 c. n. Lippincott.

Litchfield, Gertrude.
Les enfants; a book of verse in French-Canadian dialect. Bost., Badger, '11. (Mr18) 61 p. D. $1.25.

Litchfield, H: Wheatland.
Ancient landmarks of Pembroke. Pembroke, Mass., G: E: Lewis, '09, ['11.] (Ja) 188 p. il. pors. 8°, $2.

LITERARY CRITICISM.
See Criticism.

Literary remittances by a banker. Reihl, C: W. $1. Financier Pub.

Literary Saturnian. Fitzhugh, T: In 2 v. v. 1, $1; v. 2, $2. Anderson Bros.

LITERATURE.
Chandler, F. W. Comparative study of literature. 25 c. Univ. of Cin.
Lectures on literature. $2 n. Lemcke & B.
Mackenzie, A. S. Evolution of literature. $2.50 n. Crowell.
Moulton, R: G. World literature and its place in general culture. (11 p. of bibls.) $1.75 n. Macmillan.
Northcliffe, A. C: W: H., *Lord, and* McClure, S: S., *eds.* World's greatest books. 20 v. per set, $25. S: S. McClure Co.
Spurgeon, A. Literature and the commonwealth. (Priv. pr.) Cassell.
See also Authors;—Authorship;—Bibliography;—Books and reading;—Criticism;—Dialogues;—Drama and dramatists; — Essays — Fables; — Fairy tales;—Fiction;—Hymns;—Languages;—Legends;—Librarians and libraries;—Maxims;—Newspapers;—Orators and oratory;—Poetry;—Quotations;—Readers;—Rhetoric; — Sermons; —*also* names of literatures and nations.

Literature of childhood. Reedy, W: M. 60 c. n. Torch Press.

LITHOLOGY.
See Rocks.

Little, Archibald J:
Gleanings from fifty years in China. Phil., Lippincott, '11. (Ap15) 350 p. 8°, $2.50 n.

Little, Arth. Dehon.
Basis of quality in paper. Bost., [A. D. Little, Inc.,] '10, ['11.] (Mr) 10 p. O. (Professional papers; Contributions to engineering chemistry by members of the staff of Arthur D. Little, Inc.) pap., gratis.

Little cities of Italy. Maurel, A. $2.50. Putnam.

Little cousin ser. il. D. 60 c. L. C. Page.
—McManus. Gerard, our little Belgian cousin. 60 c.

Little dialogues for little folks. Powers, E. M. 40 c. Educ. Pub.

Little dream. Galsworthy, J: 50 c. n. Scribner.

Little fifer's war diary. Bardeen, C: W: $3 n. Bardeen.

Little girl from back East. Roberts, I. J. 45 c. Benziger.

Little journey to our western wonderland. Koch, F. J: 50 c. Flanagan.

Little journey to some strange places and peoples in our southwestern land (New Mexico and Arizona). James, G: W. 50 c. Flanagan.

Little (The) office of the Blessed Virgin Mary; the office of the dead and other prayers used by the Sisters of Mercy; rev. by Rev. Ja. L. Meagler. N. Y., Christian Press Pub. Assn., [26 Barclay St.,] '11. (Je10) 253 p. il. 24°, 40 c. n.; leath., 75 c. n.

Little princess [play]. Burnett, *Mrs.* F. H. 25 c. S: French.

Little rhymes for little folks. Coleman, P. J. 50 c. Rosary Press.

Little sermons on the catechism. Corsi, C. $1. J. F. Wagner.

Little talks on temperance. Gillie, R. C. 30 c. Am. Tract Soc.

LITURGIES.
See **names of churches.**

Liudolf. Guggenberger, A. 25 c. n. J: P. Daleiden Co.

Live issues in classical study. Harrington, K. P. 75 c. Ginn.

LIVE STOCK.
See **Cattle;—Domestic animals.**

Livermore, Mrs. Marian Sorlie.
Prairie flowers and heather bells; poems. [Wathena, Kan., M. S. Livermore,] '10, ['11.] (F18) c. 8+101 p. por. 12°, $1.25.

Living from poultry. Bell, W. A. $1.50. W. A. Bell.

Living speech in central and south Africa. Madan, A. C. $2. Oxford Univ.

Living wage of women workers. Bosworth, L. M. 75 c. Am. Acad. Pol. Sci.

Livingston, Mrs. Grace J.
Annotated bibliog. of evaporation. Wash., D. C., Gov. Pr. Off., ['11.] (Ja) '10. 121 p. 8°.

Livingston, Luther S., comp.
American book-prices current; a record of books, manuscripts, and autographs sold at auction in New York, Boston, and Philadelphia, from September 1, 1910, with the prices realized; comp. from the auctioneers' catalogues. v. 16. N. Y., Dodd & Livingston, '10, ['11.] (F18) 15+891 p. O. $8 n.; large pap. ed., $15 n.

LIZARDS.
Newman, H. H., *and* Patterson, J: T: Field studies of the behavior of the lizard *Sceloporus spinosus floridanus.* 25 c. Univ. of Tex.

'Lizbeth of the Dale. Keith, M. $1.20. Doran.

Lloyd, Arth.
Everyday Japan. N. Y., Cassell, '11. (Je3) 381 p. 12°, $2 n.

Lloyd, Curtis Gates.
Synopsis of the sections *Microporus, Tabacinus* and *Funales* of the genus *Polystictus.* [Cin., C. G. Lloyd,] '10, ['11.] (Ja) 49-70 p. il. 8°. (Priv. pr.)

Lloyd, J. A. T.
Two Russian reformers: Ivan Turgenev and Leo Tolstoy. N. Y., J: Lane, '11. (Ja21) 335 p. pors. O. $3.50 n.

Lloyd, J: E:
A history of Wales from the earliest times to the Edwardian conquest. In 2 v. N. Y., Longmans, '11. (Ap1) 24+356; 7+357-815 p. (12 p. bibl.) fold. map, O. $6 n.

Lloyd, J: W:, and Brooks, Ira Sandford.
Growing tomatoes for early market. Urbana, Ill., [Univ. of Ill.,] '10, ['11.] (Ap) 47-88 p. il. 8°, (Univ. of Ill. Agricultural Experiment Station; bull.) gratis.

Loane, M. E.
The common growth. N. Y., Longmans, '11. (Mr18) 7+304 p. D. $2.

LOANS.
Talbert, J. T. Loans and discounts. Am. Inst. of Banking.
See also **Finance;—Investments.**

LOBOTIDAE.
See **Fish and fishing.**

Local option in Massachusetts. Acton, A. F. 75 c.; 60 c. Charities Publication Com.

Locke, C: E:
Eddyism; is it Christian; is it scientific?; how long will it last? Los Angeles, Cal., Grafton Pub., ['11.] (F) c. 64 p. 12°, 10 c.

Locket (The). Masters, E. L. 50 c. Rooks Press.

Lockhart, Caroline.
"Me—Smith"; with il. by Gayle Hoskins. Phil., Lippincott, '11. (Mr4) c. 315 p. D. $1.20 n.

Lockhart, J: Gibson.
Hist. of Napoleon Buonoparte. N. Y., Dutton, '09, ['11.] (Mr) 3+9-11+511 p. 16°, (Everyman's lib.) 35 c. n.; leath., 70 c. n.

Lockwine, Alexandra Agusta Guttmann, ["Biddy," pseud.]
Camping, by Biddy, known in real life as Alexandra G. Lockwine. N. Y., Advertisers Pr., ['11.] (Je17) c. 182 p. il. pls. 12°, $1.

Lockwood, Laura Emma, and Kelly, Amy Ruth, comps. and eds.
Letters that live. N. Y., Holt, '11. (Je3) c. 13+253 p. S. $1.50.
Specimens of letter-writing. N. Y., Holt, '11. (Je17) c. 41+274 p. S. (English readings.) 75 c.

LOCOMOTIVES.
Fowler, G: L. Locomotive breakdowns, emergencies and their remedies. $1. Henley.
International School of Engineering, Chicago. Complete pract. railroading. 6 v. $26.50. Int. Sch. of Engineering.
Schlacks, W: J: Locomotive lubrication. gratis. W: J: Schlacks.
See also **Railroads;—Steam engine.**

LOCUSTS.
Marlott, C: L. Periodical cicada in 1911. Gov. Pr. Off.

Loening, Edg., and Arndt, Ernst Moritz.
Deutsche wirtschaft; selections from Loening's Grundzüge der verfassung des Deutschen reiches; and from Arndt's Deutchlands stellung in der weltwirtschaft; ed., with notes and vocab., by J: A. Bole. N. Y., Holt, '10, ['11.] (Ja28) c. '10. 162 p. S. 35 c.

Loening, Grover Cleveland.
Monoplanes and biplanes; their design, construction and operation; the application of aerodynamic theory, with a complete description and comparison of the notable types; 278 illustrations. N. Y., Munn & Co., '11. (My20) c. 14+331 p. O. $2.50 n.

Log of the North Shore Club. Alexander, K. B. $1.25 n. Putnam.

Log of three across the sea. Smith, H. M. $1. Amalfi Pub.

LOGARITHMS.

Bauschinger, J., *and* Peters, J. Logarithmic-trigonometrical tables, with 8 decimal places. v. 1, $4.65 n.; v. 2, $9.25 n. Stechert.

Peters, J. Logarithmic table to seven places of decimals. $10. Stechert.

Rothrock, D: A. Logarithmic, trigonometric and other tables. 60 c. n. Macmillan.

Smoley, C. Tables; for engineers, architects and students. $3.50 n. Engineering News.

Woodward, C. J. A B C of five-figure logarithms and tables for chemist. $1. Spon & C.

LOGIC.

Sidgwick, A. Application of logic. $1.60 n. Macmillan.

See also **Hegel, G. W. F.**

Lohmann, Ferdinand H.

To my darling, and other poems. N. Y., Broadway, ['11.] (Ap22) c. '10. 7-87 p. 8°, 75 c.

Lombroso, Cesare, M.D.

Crime, its causes and remedies; tr. by H: P. Horton; with an introd. by Maurice Parmelee. Bost., Little, Brown, '11. (My13) c. 46+471 p. O. (Modern criminal science ser.) $4.50 n.

LOMBROSO, Cesare, *M.D.*

Ferrero, G. L. Criminal man according to the classification of Cesare Lombroso. (3 p. bibl.) $2. Putnam.

London, Jack.

Adventure. N. Y., Macmillan, '11. (Mr18) c. '10-'11. 8+405 p. D. $1.50.

The cruise of the "Snark." N. Y., Macmillan, '11. (Je24) c. 13+340 p. il. D. $2 n., boxed.

When God laughs and other stories. N. Y., Macmillan, '11. (F4) c. '06-'11. 9+319 p. pls. D. $1.50.

LONDON, Eng.

Paterson, A. Across the bridges; or, life by the South London river-side. $1.70 n. Longmans.

See also **Clubs.**

Long, J. A., and Mark, E. L.

Maturation of the egg of the mouse. Wash., D. C., Carnegie Inst., '11. (Ap) 4+72 p. Q. pls. pap., $1.50.

LONG ISLAND.

Brooklyn Daily Eagle. Long Island automobile guide. 50 c. Brooklyn Daily Eagle.

Long roll. Johnston, M. $1.40 n. Houghton Mifflin.

Longanecker, Ezra W.

The practical gas engineer; a manual of practical gas and gasoline engine knowledge. 8th ed., rev. and enl. [Anderson Ind., E. W. Longanecker,] '10, ['11.] (F11) c. '10. 165 p. il. 16°, $1.

LONGEVITY.

Warman, E: B. How to live 100 years and them some. 10 c. Am. Sports Pub.

See also **Hygiene.**

LONGITUDE.

Clayton, A. A. New system of reckoning the length of lines of latitude and longitude. $1. A. A. Clayton.

Longmans' commercial ser.; ed. by Alfr. Nixon. D. Longmans.

—Holland. English composition and précis-writing. 90 c.

—Nixon *and* Stagg. Accounting and banking. $2.

Longmans' English classics; ed. by Ashley H. Thorndike. D. Longmans.

—Byron, *Lord.* Fourth canto of Childe Harold, The prisoner of Chillon and other poems. 25 c.

—Huxley. Autobiography and sel. essays from lay sermons. 25 c.

—Lowell. Vision of Sir Launfal. 25 c.

Longmans' illustrated French readers, intermediate. D. Longmans.

—Dumas. Histoires d'animaux. 50 c.; Teachers' ed., 60 c.

Longmans' pocket lib. S. Longmans.

—Lang. Ballades and rhymes from Ballades in blue china and Rhymes à la mode. 60 c. n.; $1 n.

Looking forward into the past. Tenney, E: P. $3; $2.50. Rumford Press.

Loomis, H: Meech.

Identification of food colors; tentative rept. on the solubility and extraction of certain colors, and the color reactions of dyed fiber and of aqueous and sulphuric acid solutions. '11. (Mr) 69 p. 8°, (U. S., Dept. of Agriculture; Bu. of Chemistry, cir.)

Loose leaf digest of short ballot charters. Beard, C: A., *ed.* $5 n. Short Ballot Organization.

Loper, S: Ward.

Mattabesett; or, the coming of the paleface, and other poems. Bost., Badger, '11. (Mr18) 142 p. por. pls. D. $1.50.

Lord, Clara Sophia, comp.

Recipes. Wash., D. C., [C. S. Lord,] '11. (Ap) c. 100 p. 8°, 50 c.

Lord Bellinger. Graham, H. J. C. $1.20 n. Duffield.

LORD'S SUPPER.

Bread of life. 50 c. n. Young Churchman.

Campbell, P. H. "This do in memory of me." 25 c. n. Young Churchman.

Dimock, N. On eucharistic worship in the English church. $1 n. Longmans.

Hammer, B., *comp.* Come let us adore!; a eucharist manual. 75 c. Benziger.

Miller, C: A. Sacramental feast. 50 c. Lutheran Bd. of Publication.

Wordsworth, J: Holy communion. $1.75. Longmans.

Loria, Achille.

Contemporary social problems; a course of lectures delivered at the University of Padua; tr. from the Italian with the permission of the author by J: Leslie Garner. N. Y., Scribner, [imported,] '11. (My6) 7+156 p. 12°, (Social science ser.) $1.

Lorraine, Madison Johnson.
Handbook for railway engineers containing earthwork quantities and other data for railway estimates. San Francisco, Neal Pub., ['11.] (Ja7) c. '10. 63 p. tabs., diagrs., 8°, $1.50.

Lost art of meditation. Mahood, J: W. $1 n. Revell.

Lost heiress of Red Stone Hall. *See* Hubbard, Fk. McKinney, and Lippincott, Fawn.

Lost on the trail. Alden, I. M. $1.50. Lothrop, L. & S.

Lougheed, Victor.
Vehicles of the air; a popular exposition of modern aeronautics with working drawings. [2d ed., rev. and enl.] Chic., Reilly & B., ['11.] (My20) c. '10. 514 p. il. diagrs., pls. (partly double.) 8°, $2.50 n.

Loughlin, G. F.
See Barrell, J:

Loughry, Ja. Cooper.
How to install a foundry cost system. [Brooklyn, N. Y., J. C. Loughry, 470 E. 17th St.,] '10, ['11.] (Mr4) 41 p. il. 8°, $3.

LOUIS XIV., *King of France.*
Blennerhassett, C., *Lady.* Louis XIV. and Madame de Maintenon. $3.75 n. Scribner.

LOUISBURG SIEGE.
Burrage, H: S. Maine at Louisburg. gratis. Maine State Lib.

LOUISE MARIE KAROLINE VON STOLBERG-GEDERN, *Countess of Albany.*
Vaughan, H. M. Last Stuart queen; Louise, Countess of Albany. $4 n. Brentano's.

Louisiana.
Supreme ct. Repts.; ed. by C: G. Gill. v. 126. St. Paul, Minn., West Pub., '11. (Mr) c. O. $4.50.
Supreme ct. and Superior ct. of the territory. Repts. Annot. ed. Bk. 20. St. Paul, Minn., West Pub., '11. (F); Bk. 19 (Mr); Bk. 18 (Ap); Bk 17 (My); Bks. 16, 15 (Je) c. O. ea., $7.50. (Sold only in sets. Repr. backwards.)

LOUISIANA.
Robertson, J. A., *ed.* Louisiana under the rule of Spain, France, and the United States, 1785-1807. In 2 v. $10. A. H. Clark.

LOUISVILLE, Ky.
See Southern Baptist Theological Seminary.

Louthan, Mrs. Hattie Horner.
A Rocky Mountain feud. Bost., C. M. Clark, ['11.] (Je3) c. '10. 210 p. pls. 12°, $1.25.

Loux, Du Bois H.
Maitland Varne; or, the bells of De Thaumaturge. [Meriden, Ct., Du B. H. Loux,] '11. (F18) c. 396 p. 12°, $1.50.

Love, W: De Loss.
Facing east. Cin., Jennings & G., ['11.] (F11) c. '10. 87 p. 12°, 50 c.

LOVE.
Book of love; [poems.] $1.25 n. Macmillan.
Fletcher, J. B. Religion of beauty in woman. $1.25 n. Macmillan.
Key, E. K. S. Love and marriage. $1.50. Putnam.
Shirley, G. 20th century lovers' guide of love, courtship and marriage. 75 c. McKay.
Love-besieged. Pearce, C: E. $1.20 n. McClurg.
Love under fire. Parrish, R. $1.35 n. McClurg.

LOVEJOY, Elijah Parish.
Jameson, M. Elijah Parish Lovejoy as a Christian. 50 c.; 25 c. Scrantom, Wetmore & Co.

Loveland, Fk. Oldo.
Appellate jurisdiction of federal courts. Cin., W. H. Anderson Co., '11. (Ja) c. '10. O. $6.50.

Love's pilgrimage. Sinclair, U. B., *jr.* $1.35 n. Kennerley.

Loves of Pelleas and Etarre. Gale, Z. 75 c. Grosset & D.

Loving cup. Nesbit, W. D., *ed.* 50 c. P. F. Volland & Co.

Low, Alb. Howard.
Technical methods of ore analysis. 5th ed., rev. and enl. N. Y., Wiley, '11. (Ap22) c. 14+362 p. il. 8°, $3.

Lowell, Ja. Russell.
Lowell's The vision of Sir Launfal and selected poems; ed., with notes and introd., by Allan Abbott. N. Y., Longmans, '10, ['11.] (F4) c. '10. 31+78 p. D. (Longmans' English classics; ed. by Ashley H. Thorndike.) 25 c.

Lowell, Mass. City Library.
French fiction in the Lowell City Library. Lowell, Mass., (Lowell City Lib.,) '10, ['11.] (F) 39 p. 8°, gratis.
Ireland; list of books rel. to Ireland in the Lowell City Library. Lowell, Mass., Lowell Lib., '10, ['11.] (F) 26 p. 8°, gratis.

Lowndes, Mrs. Marie Adelaide Belloc-.
See Belloc-Lowndes, *Mrs.* Marie Adelaide.

Lowry, Edith Belle, M.D.
Truths: talks with a boy concerning himself. Chic., Forbes & Co., '11. (Mr4) 95 p. S. 50 c. n.

Lowson (John) monographs. 8°. Trinity Coll. Hist. Soc.

—York. Autobiography. $1.

Lowther, Minnie Kendall.
History of Ritchie County; with biographical sketches of its pioneers and their ancestors, and with interesting reminiscences of Revolutionary and Indian times; with portraits and other illustrations. [M. K. Lowther, Fonzo, Ritchie Co., W. Va., '11.] (Ap8) c. 14+681 p. il. por. 8°, $3.

Loyd, W: H.
Early courts of Pennsylvania. Bost., Bost. Bk. Co., '10, ['11.] (Ja) c. '10. 7+287 p. 8°, (Univ. of Penn., Law school ser.) $3.50.

Lubbock, Sir J:, [Lord Avebury.]
Marriage, totemism and religion; an answer to critics. N. Y., Longmans, '11. (Je10) 9+243 p. D. $1.25 n.
The origin of civilisation and the primitive condition of man; mental and social condition of savages. 6th ed. (1902); reissue with a new preface. N. Y., Longmans, '11. (Mr18) 32+577 p. pls. fold. tab., O. $2.50 n.

LUBRICATION.
See Locomotives.

Luby, W: Arth.
See Hawkes, Herb. Edn.

Lucas, W: Palmer, Fitzgerald, J. G., and Schorer, Edn. H:
Methods of serum diagnosis in bacillary dysentery (infectious diarrhea) in infants. Chic., [Am. Medical Assn., '11.] (Ap) 16 p. 8°. (Priv. pr.)

Luciani, Luigi.
Human physiology; tr. by Frances A. Welby; ed. by Dr. M. Camis; with a preface by J. N. Langley. In 4 v. v. 1, Circulation and respiration. N. Y., Macmillan, '11. (My) 14+592 p. il. O. $5.25 n.

Lucke, C: E:
Power. N. Y., [Lemcke & B.,] '11. (My13) c. 6+316 p. il. D. (Columbia University lectures.) $2 n.

LUCRETIUS, Carus Titus.
Swan, F: T. Use of the adjective as a substantive in the De rerum natura of Lucretius. $2 n. Macmillan.

Ludington, Arth. Crosby.
American ballot laws, 1888-1910. Albany, N. Y., Univ. of N. Y., '11. (My) 220 p. 12°, (New York State Library, bull.)

Luff, Arth. P., and Candy, Hugh C. H.
Manual of chemistry: theoretical and pract., inorganic and organic, adptd. to the requirements of students of medicine. 4th ed. Chic., Chic. Medical Bk. Co., '10, ['11.] (F) 622 p. il. 8°, $1.75 n.

Luk-Oie, Ole, pseud.
Green curve and other stories. Garden City, N. Y., Doubleday, Page, '11. (F25) 6+313 p. D. $1.20, fixed.

Lukach, Harry C:
A bibliography of Sierra Leone; with an introductory essay on the origin, character and peoples of the colony. N. Y., [Oxford Univ.,] '10, ['11.] (Mr18) 144 p. O. $2.90.

LUMBER.
Sherman, S. A., *and* Lincoln, C. C. Wisconsin lumber rafting. 15 c. State Hist. Soc. Wis.
See also Forests and forestry;—Woodwork.

Lumm, Emma Griffith, comp.
The new American speaker, elocutionist and orator; embodying the latest and most advanced ideas in gesture, poise, intonation, and expression, and every phase of vocal and physical culture; containing the choicest of everything in recitations, including dialogues, tableaux, dramas and drills, with complete instructions for stage arrangements and costumes, also, special programmes for Christmas, New Years. Chic., [L. W. Walter, 121 Plymouth Court, '11.] (Ja7) c. '10. 17-431 p. il. pls. 8°, $1.75.

Lummis, C: Fletcher.
The gold fish of Gran Chimú. Chic., McClurg, '11. (My20) c. 126 p. il. pls. D. bds., 75 c.
My friend Will, including "The little boy that was." Chic., McClurg, '11. (My20) c. 59 p. pls. D. bds., 75 c.

Lumsden, Leslie L.
What the mayor and city council can do in the prevention of typhoid fever. Wash., D. C., Gov. Pr. Off., '10, ['11.] (F) 11 p. 8°.

Lunettes (Les) de grand-maman. Fornel, *Mme.* S. V. P. 35 c. Holt.

Luster, L:, rep.
See Missouri. *St. Louis, Kansas City and Springfield cts. of appeals.* Cases.

Luther, Mark Lee.
The sovereign power; with il. by Chase Emerson. N. Y., Macmillan, '11. (Je17) c. 324 p. il. D. $1.30 n.

LUTHER, Martin.
Smith, P. Life and letters of Martin Luther. (42 p. bibl.) $3.50 n. Houghton Mifflin.
Winter, L. P. Life of Martin Luther. $1 n. Pub. Ho. M. E. Ch., So.

LUTHERAN CHURCH.
Book of concord; or, the symbolical books of the Evangelical Lutheran Church. $1.50. General Council Publication Bd.
Hanser, C. J. O. Irrfahrten und heimfahrten. $1. Lutheran Pub.
Wolf, L. B., *ed.* Missionary heroes of the Lutheran church. 75 c. Lutheran Publication Soc.
Wordsworth, J. National church of Sweden. $2 n. Young Churchman.
See also Missions and missionaries.

LUTHERAN CHURCH, New Hanover, Pa.
Kline, J: J. Hist. of the Lutheran Church in New Hanover, Montgomery County, Pa. $1.50. J: J. Kline.

Lutheran teacher-training ser. for the Sunday school. 8°. Lutheran Publication Soc.
—Weigle. Pupil and the teacher. 50 c.

LUTIANIDAE.
See Fish and fishing.

Lutkin, P: C., ed.
See Van Pelt, J: R., *ed.*

Lutz, Fk. Eug.
Experiments with the *drosophila ampelophila* concerning evolution. Wash., D. C., Carnegie Inst., '11. (Ap) 40 p. tabs., Q. pap., 50 c.

Lutz, Mrs. Grace Livingston Hill.
Dawn of the Morning; with il. in color by Anna Whelan Betts. Phil., Lippincott, '11. (Je3) c. 320 p. D. $1.25 n.

Lydgate, J:
The serpent of division; ed., with introd., notes and a glossary by H: Noble MacCracken. New Haven, Ct., Yale Univ., '11. (Ap15) 75 p. pls. f°, $2 n.

Lyman, Rollo L.
Debating societies. Madison, Wis., Univ. of Wis., '09, ['11.] (F) 34 p. fold. tab. D. (Univ. of Wis. bull. Extension Division, Dept. of Debating and Public Discussion.) pap., 10 c.

Lynch, C:, and Shields, M. J.
Compendio del libro di testo della Croce Rossa Americana sul primo aiuto. Ed. industriale; un manuale di istruzione. Preparato per ed indorsato della Croce Rossa Americana. Phil., Blakiston, '11. (Ap) c. 12+195 p. il. 16°, 30 c.
Knizocka Amerického Cerveného Kriza obsahujúca krátke poucenie o poskytnute prevej pomoci; industrialne vydanie, spracoval a schválil Americky Cerveny Kriz, So. 49 Ohákkami. [Slovak ed.] Phil., Blakiston, '11. (Je) c. il. 172 p. T. 30 c.

Lynch, F:
The peace problem; the task of the 20th century; introd. by And. Carnegie. N. Y. and Chic., Revell, '11. (Ap8) 16°, 75 c. n.

Lynch, Jeremiah.
A senator of the fifties: David Broderick of California. San Francisco, A. M. Robertson, '11. (F25) c. 246 p. pls. pors. D. $1.50 n.

Lynde, Carleton J.
Home waterworks; a manual of water supply in country homes. N. Y., Sturgis & W., '11. (Ap8) c. 12+270 p. il. D. (Young farmer's practical lib.; ed. by Ernest Ingersoll.) 75 c. n.

Lynde, Fs.
The price. N. Y., Scribner, '11. (Je10) c. 8+458 p. D. $1.30 n.

Lyndon, Lamar.
Storage battery engineering; a practical treatise for engineers. 3d ed., rewritten and enl. N. Y., McGraw-Hill, '11 (Mr25) 8+601 p. il. diagrs., 8°, $4.

Lyon, Harold S.
Beginners' handbook of aeronautics, and How to build a practical bi-plane glider. Cleveland, O., A. Westbrook Co., '10, ['11.] (Mr11) il. 12°, pap., 25 c.

Lyons, Alb. Edn.
Speed talks; a series of advertisements and speed-up letters to salesmen expressive of the modern business building spirit. Libertyville, Ill., Sheldon Univ., '10, ['11.] (Mr11) 127 p. 8°, $1.

Lyons, Alex.
Shaftesbury's ethical principle of adaptation to universal harmony. N. Y., Bloch Pub., '09, ['11.] (Je) 48 p. O. pap., 50 c.

Lyrics from Lotus Land. May, F. L. $1.50 n. Badger.

Mabie, H: Clay.
The divine reason of the cross. N. Y. and Chic., Revell, ['11.] (F11) c. '10. 186 p. 12°, $1 n.

MACALESTER COLLEGE, St. Paul, Minn.
Funk, H: D. Hist. of Macalester College. $1.35. J. M. Hodgman.

McAllister, J. T.
Humor in ebony. Virginia Hot Springs, Va., J. T. McAllister, '11. (Ap) 44 p. il. O. pap., $1.

MacArthur, Rob. Stuart, D.D.
The Baptists; their principle, their progress, their prospect. Phil., Am. Bapt. Publication Soc., ['11.] (My13) c. 48 p. O. pap., 15 c. n.

McAtee, Waldo Lee.
Our vanishing shorebirds. '11. (My) 9 p. il. 8°, (U. S., Dept. of Agriculture, Bu. of Biological Survey, circular.)

Macaulay, R.
The valley captives. N. Y., Holt, '11. (My6) 7+335 p. D. $1.35 n.

McBride, C. A.
Modern treatment of alcoholism and drug narcotism. N. Y., Rebman Co., '10, ['11.] (F) 376 p. 12°, $2.

McBryde, J: McLaren.
Brer Rabbit in the folk-tales of the negro and other races; reprinted from *The Sewanee Review* for April, 1911. Sewanee, Tenn., Univ. Press, ['11.] (Je24) 24 p. O. pap., 25 c.

McCaleb, J: Moody.
Christ, the light of the world; ten lectures delivered at Foster Street Church of Christ, Nashville, Tenn., September 5-14, 1910, by J. M. McCaleb. Nashville, Tenn., McQuiddy Pr., '11. (Ap22) c. 6+271 p. pls. 12°, $1.

McCaleb, Wa. Flavius.
Winnowings of the wind. [San Antonio, Tex., W. F. McCabe, '11.] (F) c. '10. 7+76 p. 12°. (Priv. pr.)

McCall, S: Walker.
The business of Congress. N. Y., [Lemcke & B.,] '11. (Je10) c. 7+215 p. O. (Columbia Univ. lectures.) $1.50 n.

Thomas Brackett Reed; address upon the unveiling of the monument of Hon. Thomas Brackett Reed at Portland, Me., August 31, '10. Wash., D. C., Gov. Pr. Off., '11. (My) 18 p. 8°.

MacCarthy, Desmond, and Russell, Agatha, eds.
Lady John Russell; a memoir; with selections from her diaries and correspondence; with 12 il., of which 6 are in colour. N. Y., J: Lane, '11. (F25) 11+325 p. O. $3.50 n.

McCarthy, Grace Dietrich.
Plays from the Wonder-book and Tanglewood tales; dramatization for children of Hawthorne's version of the classic myths. Bost., Educ. Pub., ['11.] (F) 95 p. pls., por. 12°, 40 c.

McCarthy, Justin Huntly.
The king over the water; or, the marriage of Mr. Melancholy. N. Y., Harper, '11. (Ap15) c. 377 p. D. $1.50.

McCarty, Dwight G.
History of Palo Alto County, Iowa. Cedar Rapids, Ia., Torch Press, '10, ['11.] (Je24) 201 p. map; pls. pors. 8°, $1.50.

Macaulay, T: Babington, Lord.
Essay on Addison; ed. by G. E. Hadow. N. Y., Oxford Univ., '11. (My13) 15+95 p. D. 40 c.

Essay on Clive; ed., with introd. and notes, by Vincent A. Smith. N. Y., Oxford Univ., '11. (My13) 116 p. map, S. 50 c.

McClintic, T: B.
Disinfectants, their use and application in the prevention of communicable diseases; prepared by direction of the surgeon general. '11. (Ap) 46+4 p. 8°, (United States, Public Health and Marine Hospital Service, Public health bull.)

McClintock, J: Calhoun, M.D.
A Kansas surgeon in Karlsbad. Topeka, Kan., J: C. McClintock, '10, ['11.] (Mr4) c. '10. 122 p. il. D. (Priv. pr.)

McClure, S: Sidney, ed.
See Northcliffe, Alfr. C: W: Harmsworth, *Lord, ed.*

McCollum, Burton.
New method for the absolute measurement of electric quantity. Wash., D. C., Gov. Pr. Off., '11. (My) 503-526 p. diagrs., 4°.

McCombs, Rob. Shelmerdine, M.D.
Diseases of children for nurses, incl. infant feeding, therapeutic measures employed in childhood, treatment for emergencies, prophylaxis, hygiene and nursing. 2d ed. Phil., Saunders, '11. (F) 470 p. il. 8°, $2 n.

McConnell, J: Preston.
Negroes and their treatment in Virginia from 1865 to 1867. [Emory, Va., J: P. McConnell, '11.] (F4) 126 p. (3 p. bibl.) 8°, $1.

McConnell, W: Turbot.
American hen, the poor man's friend. [De Land, Ill., Tribune Press,] ['11.] (F) c. '10. 23 p. il. 12°, 25 c.

McCook, Rev. H: Christopher.
Quaker Ben; a tale of colonial Pennsylvania in the days of Thomas Penn. Phil., Jacobs, ['11.] (Je10) c. 336 p. O. $1.35 n.

McCormick, Bp. J: Newton.
Distinctive marks of the Episcopal Church. 2d ed. Milwaukee, Wis., Young Churchman Co., ['11.] (Ap) 23 p. T. pap., 10 c.

McCrea, Roswell Cheney.
The humane movement; a descriptive study; prepared on the Henry Berge Foundation for the Promotion of Humane Education in Columbia University. N. Y., [Lemcke & B.,] '10, ['11.] (F4) 7+444 p. tabs., O. $2 n.

McCrory, S: H:
Rept. upon the reclamation of the overflowed lands in the Marais des Cygnes Valley, Kansas, by S: H: McCrory, assisted by D: Leroy Yarnell [and] W: Ja. McEathron. ['11.] (F) 53 p. tabs., diagr. maps, 8°, (U. S., Dept. of Agriculture; Office of Experiment Stations, bull.)

McCue, K.
Rose Wallingscourt. N. Y., Cochrane, '10, ['11.] (F) c. '10. 68 p. 12°, pap., 50 c.

McCulloch, Ja. E:
The mastery of love; a narrative of settlement life. N. Y. and Chic., Revell, ['11.] (F11) 272 p. O. $1.25.

McCullough, Mrs. Myrtle Reed.
See Reed, Myrtle.

McCurdy, Ja. F:
History, prophecy and the monuments; or Israel and the nations. 3 v. in 1. N. Y., Macmillan, '11. (Ap15) maps, 8°, $3 n.

McCutcheon, G: Barr.
What's-his-name; with il. by Harrison Fisher. N. Y., Dodd, Mead, '11. (Ap8) c. '10-'11. 243 p. D. $1.20 n.

MacDermott, Rev. G. M.
The Gospel according to St. John. Milwaukee, Wis., Young Churchman, ['11.] (Mr18.) 133 p. S. (Plain commentaries.) 35 c. n.

MacDonald, Bp. Alex.
Religious questions of the day; or, some modernistic theories and tendencies exposed. N. Y., Christian Press Assn. Pub., '11. (Je17) 329 p. 12°, (Religious questions of the day.) $1 n.

Macdonald, Duncan Black, D.D.
Aspects of Islam. N. Y., Macmillan, '11. (My13) c. 13+375 p. D. $1.50 n.

MacDonald, G:
The Roman wall in Scotland. N. Y., Macmillan, '11. (My20) 15+413 p. il. map, 8°, $4.50 n.

Macdonald, J. Ramsay.
The socialist movement. N. Y., Holt, ['11.] (Je10) c. 256 p. D. (Home university lib. of modern knowledge.) 75 c. n.

Macdonald, Loren B.
Life in the making; an approach to religion through the method of modern pragmatism. Bost., Sherman, French, '11. (Je3) c. 223 p. O. $1.20 n.

Macdougal, Dan. Trembly, and Spalding, E. S.
The water-balance of succulent plants. Carnegie Inst., '10, ['11.] (F) 3+77 p. pls., Q. pap., $1.

McElroy, J:
Si Klegg; experiences of Si and Shorty on the great Tullahoma campaign. [2d ed.] Wash., D. C., Nat. Tribune Co., ['11.] (Ja) c. '10. 11-13+267 p. il. 12°, 50 c.

McEwan, Oliver.
McEwan's stenography; manual of stenography in a week, with supplements, arr. for self-instruction. N. Y., U. S. Sch. of Secretaries, '11. (Ap) 80 p. il. pors. 12°, $1.50; $1.

McFadden, Ada Sara.
Nature of the carpostomes in the Crystocarp of Ahnfeldtia gigartinoides. Berkeley, Cal., Univ. of Cal., '11. (Mr) 137-142 p. O. (Univ. of Cal. pubs.; Botany.) pap., 5 c.

McFadden, Mabel Effie.
On a Colacodaysa from southern California. Berkeley, Cal., Univ. of Cal., '11. (Mr) 143-150 p. O. (Univ. of Cal. pubs.; Botany.) pap., 5 c.

MacFadyen, Rev. Dugald.
Truth in religion; studies in the nature of Christian certainty. N. Y., Macmillan, '11. (Ap22) 13+303 p. 12°, $1.50 n.

McFarland, Raymond.
A history of the New England fisheries; with maps. [Phil.,] Univ. of Penn.; N. Y., Appleton, '11. (Mr25) 457 p. (25 p. bibl.) maps, 12°, $2.

Macfarlane, Wa.
A practical guide to iron and steel works analyses; being selections from "Laboratory notes on iron and steel analyses." N. Y., Longmans, '11. (Mr11) 11+184 p. il. D. $1.25 n.

MacFarren, H. W.
Practical stamp milling and amalgamation. San Francisco, Mining & Scientific Press, '10, ['11.] (Ja14) 166 p. 8°, $2.

Macfeat, Minnie.
Elem. agriculture and school gardening at Winthrop. Rock Hill, S. C., Winthrop Coll., '10, ['11.] (F) 40 p. pls. O. (Winthrop Normal and Industrial College of South Carolina, bull.) pap., gratis.

M'Giffert, Arth. Cushman.
Protestant thought before Kant. N. Y., Scribner, '11. (Mr4) 261 p. D. 75 c. n.

McGinty, W: H.
Ancient Irish art and architecture. Bost., W: H. McGinty, 101 Tremont St., '11. (Je24) 97 p. il. pls. 8°, pap., 75 c.

McGlothlin, W: J., D.D.
Baptist confessions of faith. Phil., Am. Bapt. Pub. Soc., ['11.] (Ap1) c. 12+368 p. D. $2.50 n.

McGraw, J: J.
Scientific baseball; also the official rules for 1911 and schedule of games to be played. N. Y., R: K. Fox, ['11.] (My) c. 171 p. il. pors. 16°, (Fox's athletic lib.) 25 c.; pap., 10 c.

MacGregor, Ford H.
City government by commission. Madison, Wis., Univ. of Wis., '11. (Je) 161-309 p. O. (Univ. of Wis. bull.; Extension ser.) pap., 40 c.

Macgregor, W: Malcolm.
Some of God's ministries. N. Y., Scribner, [imported,] '11. (Mr11) 10+297 p. 12°, $1.75 n.

Mach, Ernst.
History and root of the principle of the conservation of energy; tr. from the German and annotated by Philip E. B. Jourdain. Chic., Open Court, '11. (Ap8) c. '10. 116 p. D. $1.25 n.

MacHale, Michael.
Money versus man; the story of a workingman and other poems. Seattle, Wash., MacHale & Grant, ['11.] (Ap) c. 34 p. por. S. pap., 15 c.

Machine sketches and designs. Cruikshank, A. 50 c. Longmans.

MACHINE TOOLS.
See Machinery.

MACHINERY.
Cathcart, W: L., *and* Chaffee, J. I. Elements of graphic statics and of general graphic methods. $3 n. Van Nostrand.
Colvin, F: H. Machine shop mechanics. $1 n. McGraw-Hill.
Colvin, F: H., *and* Stanley, F. A. Machine shop primer. $1. McGraw-Hill.
Cruikshank, A., *and* McKay, R. F. Machine sketches and designs for engineering students. 50 c. Longmans.
Durley, R: J: Kinematics of machines. $4. Wiley.
Grimshaw, R. Shop kinks. $2.50. Henley.
Leonard, W: S: Machine-shop tools and methods. $4. Wiley.
Lucke, C: E: Power. $2 n. Lemcke & B.
Marlow, T: G. Drying machinery and practice. $5 n. Van Nostrand.

MACHINERY.—*Continued.*
Nedden, F. zur. Engineering workshop machines and processes. $2. Van Nostrand.
See also Alternating currents;—Arithmetic;—Ball bearings;—Blowers; — Electrical engineering;—Electricity;—Engineering; — Engines; — Gears and gearing;—Grinding and polishing;—Inventions;—Kinematics;—Marine engineering;—Mechanical drawing; — Mechanics; — Milling machines;—Mines and mining; — Patents; — Railroads;—Steam engines;—Technical education;—Tools;—Turbines; — Turning;—Ventilation;—Windmills.

Machinery's reference ser. il. 8°, 25 c. Industrial Press.
—Ball bearings.
—Blacksmith shop practice.
—Boiler furnaces.
—Feed water appliances.
—Formulas and constants for gas engine design.
—Gage making and lapping.
—Harrison. Principles and applications of electricity.
—Heat treatment of steel.
—Helical and elliptic springs.
—Hubbard. Heating and ventilating shops and offices.
—Metal spinning.
—Oberg. Advanced shop arithmetic for the machinist.
—Punch and die work.
—Steam boilers.
—Testing the hardness and durability of metals.

MacIver, D. Randall-.
See Randall-MacIver, D.

Mack, W:, ed.
Cyclop. of law and procedure; cyc. annots., 1-36 cyc.; ed. by DeWitt C. Blashfield, W: Mack, ed-in-chief; Canadian cases ed. by J: King. N. Y., Am. Law Bk. Co., '11. (My) c. O. $7.20.
Cyclopedia of law and procedure. v. 37. N. Y., Am. Law Bk. Co., '11. (Ap) c. O. shp., $7.50.

Mackay, Mrs. Archibald K.
See Mackay, Helen Gansevoort Edwards.

Mackay, F. F.
Vocal gymnastics, arranged for practice. Rev. ed. N. Y., F. F. Mackay, [19 W. 44th St.,] '11. (My20) 31 p. 12°, 50 c.

Mackay, Rev. H. F. B.
The religion of the Englishman; a series of six addresses delivered at All Saints, Margaret St. N. Y., Longmans, '11. (Mr11) 63 p. O. 75 c. n.

Mackay, Helen Gansevoort Edwards, [Mrs. Archibald K. Mackay.]
Half loaves; a story. N. Y., Duffield, '11. (Mr25) c. 377 p. D. $1.30 n.

McKay, R. F.
See Cruikshank, A.

McKechnie, Ja.
The shaving of Shagpat; Meredith's allegory interpreted. N. Y., Doran, '11. (Ap29) 247 p. 12°, $1.25 n.

Mackenzie, Alastair St. Clair.
The evolution of literature. N. Y., Crowell, ['11] (Ap1) c. 17+440 p. front. O. $2.50 n.

Mackenzie, Compton.
The passionate elopement. N. Y., J: Lane, '11. (Mr25) 342 p. D. $1.50.

Mackenzie, J:
The structure of the universe; Professor Osborne Reynolds' theory of gravitation, with experiments; from the Bulletin of the Minnesota Academy of Science. [N. Y., Stechert,] '10, ['11.] (My20) 386-414 p. il. O. pap., 50 c. n.

Mackenzie, N. F.
Notes on irrigation works; a course of lectures delivered at Oxford under the auspices of the common university fund. N. Y., Van Nostrand, '10, ['11.] (Ap15) 119 p. il. 8°, $2.50 n.

Mackey, Alb. Gallatin.
Lexicon and history of Freemasonry; containing definitions of all its communicable terms, notices of its traditions and antiquities, together with an account of all the rites and mysteries of the ancient world. Phil., McClure Pub., '10, ['11.] (F4) 9-10+11-570 p. il. pls. (partly col.) pors. facsims., 4°, $10.

Mackinder, Halford J:
Eight lectures on India prepared for the Visual Instruction Committee of the Colonial Office. [Bost., Stanhope Press,] '11. (Je3) c. 8+130 p. 8°, 50 c.

McKinney, Alex. Harris.
Practical pedagogy and the Sunday school. N. Y. and Chic., Revell, '11. (Mr25) 16°, 50 c. n.

McKinney, W: M., ed.
See American and English annot. cases.

McLaren, Amy.
Bawbee Jock. N. Y., Putnam. '11. (Mr25) 4+380 p. D. $1.35 n.

McLaughlin, Allan J.
Cholera: its nature, detection, and prevention, United States Public Health and Marine-Hospital Service; prep. by direction of the surgeon-general. Wash., D. C., Gov. Pr. Off., '10, ['11.] (Ja) 20+4 p. 8°.

McLaughlin, And. Cunningham, and others.
The study of history in secondary schools; report to the American Historical Association by a committee of five. N. Y., Macmillan, '11. (Ap1) c. 72 p. D. 25 c. n.

Maclaurin, R: Cockburn.
Outlook for research: address delivered at Clark University, Founders' day, February 1, 1911. Worcester, Mass., Clark Univ., ['11.] (Ap) 11 p. O.

Maclean, Isabel C.
The children of Jamaica. N. Y. and Chic., Revell, '11. (F11) c. '10. 95 p. il. 12°, (Children's travel books.) 60 c. n.

McLean, Ridley.
Bluejacket's manual, United States Navy, 1911; rev. and enl.; rev. (1907) by Lieutenant R. Z. Johnson, U. S. N.; rev. (1908) by Lieutenant Commander H. J. Ziegemeier, U. S. N.; rev. (1910) by Lieutenant Commander R. Z. Johnson, U. S. N. Annapolis, Md., Naval Inst., ['11.] (Mr) c. various paging, il. (partly col.) diagrs. fold diagr. fold. tab., 16°, $1.30.

McLennan, Rev. W: E.
In his footsteps; a record of travel to and in the land of Christ; with an attempt to mark the Lord's journeyings in chronological order from his birth to his ascension. Rev. ed. N. Y., Eaton & M., '11. (Je10) 240 p. il. maps, 8°, 75 c. n.

McManus, Blanche, [Mrs. M. F. Mansfield.]
Gerard, our little Belgian cousin; il. by the author. Bost., L. C. Page, '11. (Mr25) c. 6+106 p. D. (Little cousin ser.) 60 c.

Macmillan's color book ser. il. in col., 8°. Macmillan.
—Bardswell. Herb-garden (miscellaneous). $2 n.
—Kendall. Short hist of the Church of England. $3 n.

Macmillan's color books for boys and girls. il. 8°. Macmillan.
—Wyss. Birds and beasts. 75 c. n.

Macmillan's commercial ser. diagrs. D. Macmillan.
—Bigelow *and* Arnold. Elements of business arithmetic. 70 c. n.

Macmillan's guides. maps, 16°. Macmillan.
—Guide to Italy and Sicily. $3.25 n.
—Guide to Palestine and Syria. $1.60 n.

Macmillan's new ser. of French texts; ed. by O. Siepmann. 16°. Macmillan.
—La Bruyère. Les caractères ou les moeurs de ce siècle.

Macmillan's new ser. of German texts. 16°, 35 c. n. Macmillan.
—Elster. Zwischen den schlachten.
—Goethe. Iphigenie auf Tauris.
—Kurz. Die humanisten.
—Wildenbruch. Das edele blut.

Macmillan's pocket American and English classics. 24°, 25 c. n. Macmillan.
—Hall, *ed.* Select orations.

Macmillan's rural text-book ser.; ed. by L. H. Bailey. D. Macmillan.
—Duggar. Plant physiology. $1.60 n.—Southern field crops. $1.75 n.

Macmurray, T: Ja.
The highways of success. Chic., Progress Co., '11. (My) 12°, $1.

McMurry, Fk. Morton.
See Tarr, Ralph Stockman.

McMurry, Mrs. Lida Brown, ed.
Fifty famous fables. Richmond, Va., B. F. Johnson Pub., ['11.] (F) c. 126 p. il. 12°, (Graded classics ser.) 30 c.

McMurtrie, Douglas Crawford.
Jimmy's fight for independence. N. Y., D. C. McMurtrie, '10, ['11.] (My) 16 p. il. 8°, 25 c.
Some considerations affecting the primary education of crippled children, together with a survey of the historical development and present status of care for cripples. N. Y. Ass'n Aid Crippled Children, '10, ['11.] (F) 22 p. 16°, 50 c.

Macnaughton, S.
The Andersons. N. Y., Dutton, '11. (F18) 4+372 p. 12°. $1.25 n.

MACROCYSTIS.
See Sea-weed.

MACROLEPIDOPTERA.
See Butterflies;—Moths.

McTaggart, J: McTaggart Ellis.
Commentary on Hegel's logic. [N. Y., Putnam,] '10, ['11.] (F) 15+311 p. 8°. $2 n.

McWillie, T. A.
See Mississippi. *Sup. ct.* Cases.

Macy, S. B.
The children's book of prayers. N. Y., Longmans, '11. (Je3) 69 p. T. 40 c. n.

Madan, A. C.
Living speech in central and south Africa; an essay introductory to the Bantu family of languages. N. Y., Oxford Univ., '11. (Mr18) 95 p. O. $2.

Madison, Janet, comp.
My golden school days; a record book of happy memories. Chic., Reilly & B., ['11.] (Ap15) c. 93 p. D. bds., 60 c., boxed.

MADISON, Wis.
Nolen, J: Madison; a model city. $1.
Madison Park and Pleasure Drive Assn.

Madonna and the Christ-child. Heath, G. E. $1. Badger.

Maeterlinck, Maurice.
Blue bird; a fairy play in six acts; tr. by Alexander Teixeira de Mattos. N. Y., Dodd, Mead, '11. (My) c. 287 p. 12°, $1.20 n.
A new act appears for the first time in this edition and is inserted as act IV—The palace of happiness.

Magarity, Eleanor Hildegarde, ["Eleanor H. Caldwell," pseud.,] comp.
Entertainer and entertained. Bost., Mayhew Pub., '11. (Ap22) c. 143 p. 12°, $1.

MAGAZINES.
See Periodicals.

Magi in the west. Dewhurst, F. E. 50 c. Abbey Co.

MAGIC AND MAGICIANS.
Albertus, M., *Bp. of Ratisbon.* Albertus Magnus; being the approved, verified, sympathetic and natural Egyptian secrets. $1. De Laurence, Scott & Co.
De Laurence, L. W., ed. Sixth and seventh books of Moses; the wonderful magical and spirit arts of Moses and Aaron, and the old, wise Hebrews. $1. De Laurence, Scott & Co.
Frazer, J. G. Golden bough; a study in magic and religion. In 5 pts. pt. 1 in 2 v. $6.50 n. Macmillan.
Hartman, F. Magic, white and black. $2.15. De Laurence, Scott & Co.
Hoffman, L: Later magic. $2 n. Dutton.
Waite, A. E: Book of black magic and of facts. $5.50. De Laurence, Scott & Co.
See also Occultism.

MAGIC LANTERNS.
See Stereopticon.

Magnet (The). Rowland, H: C. $1.25 n. Dodd, Mead.

MAGNET WINDING.
See Armatures.

MAGNETISM.
Marshall, A. W: Magnets and magnetism simply explained. 50 c. Spon & C.

MAHABHARATA.
Ramayana and Mahabharata. 35 c. n.; 70 c. n. Dutton.

Mahanomah. Breckenridge, B. A. K. $1.25. Cochrane.

Mahood, J: Wilmot, D.D.
The lost art of meditation. N. Y. and Chic., Revell, '11. (Ap8) 12°, $1 n.

Maid of moods. Shepherd, E. W. $1.50. C. M. Clark.

Maid of Orleans. Benson, R. H. 20 c. Longmans.

MAINE.
Angle, H. M. Log or diary of our automobile voyage through Maine and the White Mountains. 50 c. R. H. Cunningham.
Bastin, E. S. Geology of the pegmatites and associated rocks of Maine, incl. feldspar, quartz, mica, and gem deposits. Gov. Pr. Off.
Hale, R. Early days of church and state in Maine. 25 c. Bowdoin Coll.
Matthews, A. Origin of the name of Maine. gratis. A. Matthews.
Sons of the American Revolution. Maine Society. Maine at Valley Forge. Maine State Lib.
See also Aroostook war.

MAINE (*Battleship*).
U. S. *Engineer Dept.* Raising the wreck of the Battleship "Maine."

Maine townsman; cont. the statutory laws of Maine respecting the duties of town officers; rev. to Jan. 1, 1911, by J: T. Fagan. Portland, Me., Loring, Short & Harmon, '10, ['11.] (Ap) c. '11. O. shp., $5.

Mains, G: Preston.
Modern thought and traditional faith. N. Y., Eaton & M., ['11.] (F18) c. 21+279 p. (2 p. bibl.) O. $1.50 net.

Maintenance of the parochial system. Gell, P: L. 40 c. n. Oxford Univ.

MAINTENON, Françoise d'Aubigné *Marquise* de.
Blennerhassett, C., *Lady.* Louis XIV. and Madame de Maintenon. $3.75 n. Scribner.

Maire, F:
Carriage painting; a series of practical treatises on the painting of carriages and wagons; each treatise is followed with test questions for the student. Chic., Drake, ['11.] (Ap1) c. 17+162 p. il. 16°, (Red book ser. of trade school manuals.) 60 c.
Graining and marbling; a series of practical treatises on material, tools and appliances used; general operations; each treatise is followed with test questions for the student. Chic., Drake, ['11.] (F11) c. '10. 17-161+3 p. il. pls. 16°, (Red book ser. of trade school manuals.) 60 c.
Wood finisher; a series of practical treatises on hardwood finishing and all its branches; each treatise is followed with test questions for the student. Chic., Drake, ['11.] (Ap1) c. 17+156 p. il. 16°, (Red book ser. of trade school manuals.) 60 c.

Maisie's merry Christmas. Rhoades, N. $1. Lothrop, L. & S.

Maistre, Xavier, i.e., François Xavier, Comte de.
La jeune Siberienne; ed., with exercises, notes and vocabulary. Bost., Heath, '11. (Ja21) c. 4+121 p. S. (Heath's modern language ser.) 30 c.

Maitland, J. A. Fuller-.
See Fuller-Maitland, J. A.

Maitland Varne. Loux, Du B. H. $1.50. Du B. H. Loux.

MAIZE.
See Corn.

Makers of man. Whitby, C. J. $3. Rebman Co.

Making good. Faris, J: T. $1.25 n. Revell.

Making of a fortune. Spofford, *Mrs.* H. E. P. $1 n. Harper.

Making of a man. Lamb, M. T. 50 c.; 25 c. Am. Bapt. Pub. Soc.

Making of a motor car. Leechman, D. 50 c. Spon & C.

Making of Scotland. Maxwell, *Sir* H. $1.50 n. Macmillan.

MALARIA.

Ross, R. Prevention of malaria. $5 n. Dutton.

MALCOLM IX., *King of Scotland.*

Lawrie, *Sir* A. C., *comp.* Annals of the reigns of Malcolm and William, kings of Scotland, A.D. 1153-1214. $3.25 n. Macmillan.

Malech, G: D:

History of the Syrian nation and the old evangelical-apostolic church of the East, from remote antiquity to the present time, by G: D: Malech; after his death edited, with numerous pictures and il., by his son, the Rev. Nestorius G: Malech. Minneapolis, Minn., [N. G: Malech, '11.] (Ap22) c. 12+449 p. il. por. maps, 8°, $2.50.

Malloch, Douglas.

Resawed fables. Chic., Am. Lumberman, '11. (Ap) c. 128 p. por. 12°, $1.

Maltbie, Milo Roy.

The fruits of public regulation in New York; reprinted from the annals of the American Academy of Political and Social Science. Phil., Am. Acad. Pol. Sci., '11. (Mr11) 170-190 p. O. pap., 25 c.

Malter, M. P., ["St. George," pseud.]

Errors of thought in science, religion and social life, and their evil influence from pre-alphabetic ages to the present day; with particular regard to the questions of the hour and the dangers of modern civilization. San Francisco, [Elder,] '11. (My6) c. 142 p. il. F. $2.50 n.

MAMMALS

Merriam, J: C. Notes on a gigantic bear, and A collection of mammalian remains. 10 c. Univ. of Cal.

Wood, F. E. Study of the mammals of Champaign Co., Ill. 60 c. Ill. State Lab'y Nat. Hist.

See also Animals;—Domestic animals;—Insectivora; — Man; — Zoology; — *also* Alaska;—*also* names of animals.

MAN.

Haddon, A. C., *and* Quiggin, A. H. Hist. of anthropology. (4½ p. bibl.) 75 c. n. Putnam.

Lubbock, *Sir* J: Origin of civilization and the primitive condition of man. $2.90. Oxford Univ.

Metchnikoff, E. Nature of man. $1.50 n. Putnam.

See also Anatomy;—Archæology;—Biology;—Ethics;—Ethnology;—Evolution; — Future life; — Heredity;—History; — Hygiene;—Manners and customs;—Physiology;—Religion; — Salvation; —Sex;—Social science;—Woman;—Young men.

Man and the rose. Schumann, A. T. $1.50 n. Badger.

Man-made world. Gilman, *Mrs.* C. P. $1. Charlton Co.

Man with an honest face. Wells, P. $1.25 n. Appleton.

Man with the black cord. Groner, A. $1.20 n. Duffield.

Man with the scar. Fones, W. $1.50. Badger.

Man without a country. *See* Hale, E: Everett.

Man without a face. Boissière, A. $1.25 n. Dillingham.

MANCHESTER, Eng.

See Catholic church;—Chetham Hospital.

MANCHURIA.

Hosie, A. Manchuria. $2.50. J. B. Millet Co.

Kemp, E. G. Face of Manchuria, Korea, and Russian Turkestan. $2.50. Duffield.

See also China.

MANGO.

Oliver, G: W. Seedling-inarch and nurse-plant methods of propagation. Gov. Pr. Off.

Manhattan English classics. S. Manhattan Bk.

—Goldsmith. Deserted village and The traveller. 10 c.

MANIPUR, India.

Hodson, T. C. Naga tribes of Manipur. $3 n. Macmillan.

Mann, Rev. Horace K.

The lives of the popes in the early Middle Ages. v. 6-7, The popes of the Gregorian Renaissance, St. Leo IX. to Honorius II., 1049-1099; with map of Italy and 14 illustrations. St. Louis, Herder, '11. (Mr25); v. 8, The popes of the Gregorian Renaissance, St. Leo IX. to Honorius II., 1099-1130; with 8 full-page illustrations. (Ap15) 8°, ea., $3 n.

MANNERS AND CUSTOMS.

Skeat, W. W: Past at our doors. 50 c. n. Macmillan.

See also Etiquette;—*also* Greece;—Rome.

Manning, Anne, [Mrs. Rathbone,] and Roper, Mary More.

Household of Sir Thomas More; with Roper's Life of More. N. Y., Dutton, '08, ['11.] (Mr) 9+209 p. 16°, (Everyman's lib.) 35 c. n.; leath., 70 c. n.

Man's supreme inheritance. Alexander, F. M. $1.25. P. R. Reynolds.

Man's to-morrow. Kinsley, W: W. $1.20 n. Sherman, French.

Mansion of mystery. Steele, C. K. 90 c. n. Cupples & L.

Manual of Christian pedagogy for the use of religious teachers. Dayton, O., Brothers of Mary, '10, ['11.] (Ja) c. '10. 9-122 p. 12°, 50 c.

MANUAL TRAINING.

Goldfinch, A. H. Stickwork; course of manual training for junior standards. 50 c. Longmans.

Pabst, A. Handwork instruction for boys. $1. Manual Arts Press.

Rouillion, L: Economics of manual training. $1.50. Henley.

See also Basketry;—Indians; — Kindergarten; — Needlework;—Technical education.

Manufacture of cane sugar. Jones, L. $5. Van Nostrand.

MANUFACTURES.

Bunnell, S. H. Cost-keeping for manufacturing plants. $3 n. Appleton.

Spon's workshop receipts for manufacturers, mechanics and others. $1.50 n. Spon & C.

See also Useful arts;—Silk;—*also* Kansas.

Manville, H. E.

Eden; or, three days; a poem. [Marysville, O., H. E. Manville,] '10, ['11.] (Mr) c. 128 p. 16°, 50 c.

Manzoni, Alessandro.

I promessi sposi; storia Milanese del secolo 17th scoperta e rifatta da Alessandro Manzoni. Chapters 1-8; ed., with introd., notes and vocab., by J. Geddes, jr. and E. H. Wilkins. Bost., Heath, '11. (Ap22) c. 7+183 p. por. S. (Heath's modern language ser.) 60 c.

MAPS.

Hammond's complete pocket maps of all states and territories. 37 v. ea., 15 c. C. S. Hammond & Co.

U. S. *Hydrographic Office.* General catalogue of mariners' charts and books. gratis.

See also Atlases;—Military art and science;—*also* names of places.

Maradick at forty. Walpole, H. $1.20 n. Duffield.

MARBLING.

See Graining.

Marbot, Jean-Baptiste Marcellin de, Baron.

Marbot à Austerlitz à y Iéna, et en Espagne; selections from the mémoires du Général Baron de Marbot (1805-1808); with exercises by A. Wilson-Green. N. Y., Longmans, '10, ['11.] (Ap1) 12+96 p. por. D. 50 c.

Marbot à Ratisbonne, sur la Danube, a Essling, et à Wagram; selections from the mémoires du Général Baron de Marbot (1809); with exercises by A. Wilson-Green. N. Y., Longmans, '10, ['11.] (Ap1) 12+94 p. por. D. 50 c.

Marburg, Thdr.

Immigration. Balt., T. Marburg, '10, ['11.] (My) 11 p. D. pap., 5 c.

Marchant, Ja. Rob. Vernam.

Commercial history; an introd. treatise for the use of advanced classes in schools. N. Y., Pitman, ['11.] (Ja21) 272 p. il. pls. maps, 12°, (Pitman's commercial ser.) $1.

Märchen (Das) von heute. Meissner, M. 35 c. Holt.

Marcus, S. P., M.D.

What is this universe; Christian faith versus Monist dreams; (an answer to Professor Haeckel's book, "The riddle of the universe";) tr. by R. W. Felkin, M.D.; with an introd. by Rev. W: Durban. N. Y., Funk & W., '10, ['11.] (Ap22) 8+144 p. D. 75 c. n.

Marczali, Henrik.

Hungary in the eighteenth century; with introd. essay on the earlier hist. of Hungary, by Harold W. V. Temperley. [N. Y., Putnam,] '10, ['11.] (F) 64+377 p. fold. maps, fold. tab., 8°, $2.50 n.

Marden, Orison Swett.

The optimistic life. N. Y., Crowell, ['11.] (Je3) c. '07. 8+316 p. por. D. price reduced from $1.25 n. to $1 n.

Pushing to the front; or, success under difficulties; a book of inspiration and encouragement to all who are struggling for self-elevation along the paths of knowledge and of duty. [New and cheaper ed.] N. Y., Crowell, ['11.] (Mr11) c. '94. 13+312 p. por. D. $1 n.

Rising in the world; or, architects of fate; a book designed to inspire youth to character-building, self culture and noble achievement. [New and cheaper ed.] N. Y., Crowell, ['11.] (Mr11) c. '94. 12+318 p. por. D. $1 n.

The secret of achievement. [New and cheaper ed.] N. Y., Crowell, ['11.] (Mr11) c. '98. 11+301 p. por. D. $1 n.

The young man entering business. N. Y., Crowell, '11. (Je3) c. '07. 13+307 p. por. D. price reduced from $1.25 n. to $1 n.

Marie, Auguste.

Pellagra; with introd. notes by Prof. Lombroso; auth. tr. from the French by C. H. Lavinder and J. W. Babcock; with additions, illustrations, bibliog. and appendices. Columbia, S. C., State Co., [10, ['11.] (Ja) c. '10. 434 p. (18+13 p. bibl.) il. tabs., charts, 12°, $2.50.

MARIE ANTOINETTE, *Queen of France.*

Wilder, N. P. Royal tragedy [fiction.] $1. Fireside Pub.

Marie-Claire. Audoux, M. $1.20 n. Doran.

Marie-Claire [French.] Audoux, M. 75 c. Brentano's.

Marie de France.

Three lays of Marie de France retold in English verse by F: Bliss Luquiens. N. Y., Holt, '11. (My6) c. 33+63 p. (6 p. bibl.) D. $1.10 n.

MARINE ENGINEERING.

Bragg, E: M. Marine engine design. $2. Van Nostrand.

See also Boilers;—Turbines.

MARINE GAS ENGINE.

See Engines.

MARINE METEOROLOGY.

See Meteorology.

MARINE WORM.

See Worm.

MARINE ZOOLOGY.

Carnegie Institution of Washington. Papers from the Tortugas Laboratory of the Carnegie Institution of Washington. v. 3. $3. Carnegie Inst.

Esterley, C. O. Vertical distribution of *eucalanus elongatus* in the San Diego region during 1909. 10 c. Univ. of Cal.

See also Crustaceans;—Fish;—Worm.

MARITIME REVENUE.

See Tariff.

Marivaux, Pierre Carlet de Chamberlaine de.

A selection from the comedies of Marivaux; ed., with an introd. and notes, by Everett Ward Olmsted. Rev. ed. N. Y., Macmillan, '11. (Ap15) 90+316 p. 12°, 90 c. n.

Mark, E. L.

See Long, J. A.

Mark, Thiselton.
The unfolding of personality as the chief aim in education; some chapters in educational psychology. Chic., Univ. of Chic., ['11.] (Ap15) 224 p. D. $1 n.

Marks, G: Edn.
Manual of artificial limbs; exhaustive exposition of prothesis. N. Y., A. A. Marks, '10. ['11.] (Ja) c. '10. 414 p. il. map, 8°, gratis.

Marks, Jeannette Augustus.
The end of a song. Bost., Houghton Mifflin, '11. (Mr18) c. 259 p. col. front. D. $1.15 n.

Marlatt, C: Lester.
The periodical cicada in 1911. '11. (Mr4) 6 p. il. O. (U. S., Dept. of Agriculture, Bu. of Entomology circular.) pap.

Marlow, T: G.
Drying machinery and practice; a handbook on the theory and practice of drying and desiccating, with classified descriptions of installations, machinery and apparatus; including also a glossary of technical terms and bibliography. N. Y., Van Nostrand, '11. (Mr11) 326 p. il. fold. pls. tabs., $5 n.

MARMOT.
See Rat.

Marquardt, E. W., M.D.
Pract. urinalysis for nurses. Chic., Chic. Medical Bk. Co., '11. (Mr) 40 p. 12°, 60 c.

MARRIAGE.
Byrne, A. Short catechism for those about to marry. 15 c.; per 100, $10. St. Bernard's Seminary.
Gerrard, T: J. Marriage and parenthood, the Catholic ideal. J. F. Wagner.
Key, E. K. S. Love and marriage. $1.50. Putnam.
Know thyself; or, nature's secrets revealed. $2.25. S. A. Mullikin Co.
Letourneau, C: Evolution of marriage. $1.50. Scribner.
Lubbock, *Sir* J: Marriage, totemism and religion. $1.25 n. Longmans.
Ringrose, H. Marriage and divorce laws of the world. $2.50. Stechert.
Stephens, *Mrs.* M. Woman and marriage. $1. Stokes.
See also Divorce;—Generative organs;—Love;—Sex;—Woman.

Married Miss Worth. Hale, *Mrs.* L. C. $1.20 n. Harper.

Marriott, Crittenden.
Out of Russia; with il. by Fk. McKernan. Phil., Lippincott, '11. (Ap8) c. '10-'11. 258 p. D. $1.25 n.

Marryat, Capt. F:
Children of the New Forest. N. Y., Dutton, '08, ['11.] (Mr) 8+327 p. 16°, (Everyman's lib.) 35 c. n.; leath., 70 c. n.

Marsh, Howard, and Watson, C. Gordon.
Diseases of the joints and spine. Chic., Chic. Medical Bk. Co., '10, ['11.] (Mr) 630 p. 12°, $3.

Marshall, Alfr. W:
Magnets and magnetism simply explained. N. Y., Spon & Chamberlain, '10, ['11.] (Ja7) c. 90 p. il. diagrs., 12°, (Model lib. ser.) 50 c.

Marshall, Carl Coran, and Goodyear, S: Horatio.
Inductive commercial arithmetic; a practical treatise on business computation. Cedar Rapids, Ia., Goodyear-Marshall Pub., '10, ['11.] (F25) c. '10. 351 p. il. forms, 8°, 90 c.

Marshall, Logan, and others, eds.
A compendium of every-day knowledge; the universal handbook of necessary information for home, school and office, practically arranged for ready reference. 1910 ed. Phil., Winston, ['11.] (Ja14) c. '10. 15+1280 p. pls. maps, 12°, $1.50.

Marshall, Rob. Bradford.
Results of spirit leveling in Alabama, Georgia, North Carolina, South Carolina, and Tennessee, 1896 to 1909, inclusive; R. B. Marshall, chief stenographer; work done in co-operation with the state of Alabama during 1899 to 1905, inclusive; with the state of North Carolina during 1896 and from 1902 to 1909, inclusive. Wash., D. C., Gov. Pr. Off., '11. (Ap) 145 p. 8°, (United States, Dept. of the Interior, U. S. Geological Survey, bull.)

Marshall, W. J., and Sankey, H. Riall.
Gas engines; 127 illustrations. N. Y., Van Nostrand, '11. (Je3) 293 p. 8°, $2 n.

Marshall, W: I:
Acquisition of Oregon and the long suppressed evidence about Marcus Whitman. In 2 v. Seattle, Wash., Lowman & Hanford Co., '11. (Je17) c. por. 8°, $10.

Marsland, Agnes Eliz., comp.
Noontide meditations for the esoteric disciple; quotations from writers of all ages. Wash., D. C., Oriental Esoteric Pub., '10, ['11.] (F) 64 p. 16°, 25 c.

Martial, [Martialus Marcus Valerius.]
A Roman wit; epigrams of Martial; rendered into English by Paul Nixon. Bost., Houghton Mifflin, '11. (Mr18) c. 20+119 p. D. $1 n.

Martin, G: Castor and H: A. J.
The Castor family of Pennsylvania, by G: Castor Martin, combined with the Castors of Castorland, by H: A. J. Castor. Phil., Martin & Allardyce, '11. (F) 163 p. il. (Subscription $10 n.)

Martin, G: Washington.
Boundary lines of Kansas; address. Topeka, Kan., State Hist. Soc. Kan., '10, ['11.] (Ja) 28 p. pors. map, O. pap., gratis.

Martin, Harry Edn.
The tents of grace; a tragedy; and four short stories. Cin., Jennings & G., '10, ['11.] (F11) c. '10. 98 p. 16°, 50 c.

Martin, Mrs. Helen Reimensnyder.
When half-gods go; being the story of a brief wedded life, as told in intimate and confidential letters written by a bride to a former college mate. N. Y., Century Co., '11. (F18) c. 154 p. D. $1 n.

Martin, J. A.
See Texas. *Cts. of civil appeals.* Repts.

Martindale, W. Harrison, and Westcott, W: Wynn.
Salvarsan ("606"); its chemistry, pharmacy, and therapeutics; brochure on the new organic arsenic compound Diamino-dioxy-arsenobenzol. N. Y., P. B. Hoeber, '11. (F) il. 8°, $1.50 n.

Martindale's American law directory (annual), Jan., 1911. N. Y., G. B. Martindale, ['11.] (Ja) c. '10. O. $15.

Martineau, Ja.
Prayers in the congregation and in college. N. Y., Longmans, '11. (Ap8) 64 p. D. 50 c. n.

Martinez, J.
Método prático para aprender á escribir por el tacto y sin necesidad de instructor. N. Y., J. Martinez, '10, ['11.] (Mr) 2+3-39 p. il. chart, $1.

Martyn, Frederic.
A holiday in gaol. N. Y., Macmillan, '11. (My20) 6+278 p. D. $1.25 n.

Marvels of modern science. Severing, P. 20 c. Christian Herald.

Marvin, Helen.
The embroidery guide. N. Y., Woman's Home Companion, ['11.] (Mr11) c. '10. 24 p. il. (partly col.) 4°, $1.

Marx, Karl.
A contribution to the critique of political economy; tr. from the 2d German ed. by N. I. Stone. Chic., Kerr, '11. (Ap1) c. '04. 314 p. D. $1.

—, and Engels, F:
Manifesto of the Communist Party; auth. English tr.; ed. and annot. by F: Engels. Chic., Kerr, ['11.] (Ap) 64 p. S. pap., 10 c.

MARY, *Virgin.*
Benedict, C. Our Lady of understanding. $1. Grafton Press.
Gabrini, F. Meditations on the Blessed Virgin. $1 n. Christian Press Assn. Pub.
Heath, G. E. Madonna and the Christchild. $1. Badger.

Maryland.
Ct. of appeals. Repts.; (W: T. Brantly.) v. 112-113, '10, ['11.] Balt., King Bros, '11. (My) c. O. shp., 90 c.
Testamentary law in Maryland, by Dan. C. Joseph. [Balt., D: C. Joseph, '11.] (F) 10+122 p. 8°, $2.

MARYLAND.
Gambrill, J: M. Leading events of Maryland hist. 90 c. Ginn.
Phillips, P. L. Rare map of Virginia and Maryland by Augustine Herrman, 1673. $5 n. W. H. Lowdermilk & Co.
Steiner, B. C. Maryland under the commonwealth. Johns Hopkins Press.
See also Annapolis;—Limestone.

Masefield, J:
The street of to-day. N. Y., Dutton, '11. (Je3) 8+392 p. 12°, $1.25 n.
William Shakespeare. N. Y., Holt, '11. (Je10) c. 256 p. D. (Home university lib. of modern knowledge.) 75 c. n.

Maskell, H: P., and Gregory, E: W.
Old country inns of England; with il. by the authors. Bost., L. C. Page, '11. (Mr25) 9+294 p. O. $3, boxed; ¾ mor., $7, boxed.

Masks and minstrels of new Germany. Pollard, P. $1.50 n. Luce.

Mason, H: Lowell, ed.
Opera stories in few words; the stories (divided into acts) of over 100 operas, also portraits of leading singers, and of the managing directors of the Boston Opera Company, the Metropolitan Opera Company and the Chicago Opera Company. Bost., H: L. Mason, '10, ['11.] (Ap) 106 p. pors. 8°, 50 c.

MASONS.
See Freemasonry.

Maspero, Sir Gaston Camille Charles.
Egypt: ancient sites and modern scenes; tr. by Eliz. Lee; with 17 illustrations. N. Y., Appleton, '11. (F4) 330 p. pls. O. $4 special n.

Massachusetts.
Supreme judicial ct. Repts.; (H: Walton Swift.) v. 206. Bost., Little, Brown, '11. (F) c. O. shp., $2 n.

MASSACHUSETTS.
Davis, A. M. Colonial currency reprints, 1682-1751. v. 1. $5 (to members only). Prince Soc.
Inheritance tax tables for Mass. (Priv. pr.) Parkinson & Burr.
See also Andover;—Boston;—Chester;—Fitchburg;—Foxboro;—Hanover; — Hanson;—Ipswich;—Lee;—Leominster; — Milton;—Newburyport;—Pembroke;—Pepperell; — Salem;—West Boylston;—Westfield.

Massachusetts trial evidence, including citations from Mass. repts. v. 1-205; by Edn. Gates Norman and Arth. Stillman Houghton. N. Y., Baker, Voorhis, '11. (My) c. O. $7.50.

Massachusetts year book, daily court record, 1911. Bost., G: E. Damon Co., ['11.] (F) c. sq. D. $1.50.

Massé, H. J. L. J.
Chats on old pewter; with 91 illustrations. N. Y., Stokes, ['11.] (My13) 422 p. (2 p. bibl.) O. $2 n.

Mast, S: Ottmar.
Light and the behavior of organisms. N. Y., Wiley, '10, ['11.] (Ja14) 14+410 p. figs. 8°, $2.50 n.

Master and maid. Harker, *Mrs.* L. A. $1.25 n. Scribner.

Master musicians. Hadden, J. C. $1.75 n. McClurg.

Master of brevity. Davis, J: P. (Priv. pr.) J: P. Davis.

Masters, Edg. Lee.
The locket; a play in three acts. Chic., Rooks' Press, '10, ['11.] (Mr4) c. '10. 110 p. 12°, pap., 50 c.

Mastery of love. McCulloch, J. E: $1.25. Revell.

Matcham, Mary Eyre.
The Nelsons of Burnham Thorpe; a record of a Norfolk family comp. from unpublished letters and note-books, 1787-1842; with a photogravure front. ond 14 other illustrations. N. Y., J: Lane, '11. (Je17) 306 p. O. $5 n.

MATERIA MEDICA.
Butler, G: F., *and others, eds.* Materia medica and therapeutics. $1.50. Year Bk. Pubs.

MATERIA MEDICA.—*Continued.*

Fyfe, J: W: Pocket essentials of modern materia medica and therapeutics. $2. Scudder Bros. Co.

Modern materia medica. $1.25. Druggists' Circular.

See also Homeopathy;—Medicine;—Pharmacy;—Poisons;—Veterinary medicine and surgery.

Materials of the painters' craft in Europe and Egypt. Laurie, A. P. $2 n. Lippincott.

MATHEMATICS.

Bates, E. L., *and* Charlesworth, F. Pract. mathematics and geometry. $1.50 n. Van Nostrand.

Decker, F. F. Symmetric function tables of the fifteenthic. $1.25. Carnegie Inst.

Howe, G: Mathematics for the practical man. $1.25. Van Nostrand.

Moritz, R. E. College mathematics notebook for classes in advanced algebra, trigonometry, analytical geometry and calculus. 80 c. Ginn.

Peirce, B: O. Short tables of integrals. $1. Ginn.

Steinmetz, C: P. Engineering mathematics. $3. McGraw-Hill.

See also Algebra; — Arithmetic; — Astronomy;—Calculus;—Engineering; — Geometry; — Interest;—Logarithms;—Mechanics; — Mensuration; Navigation;—Slide-rule; — Surveying;— Trigonometry.

Mather, Amasa Stone.

Extracts from the letters, diary and note books of Amasa Stone Mather, June, 1907, to Dec., 1908. In 2 v. Cleveland, O., [A. S. Mather,] '10, ['11.] (Ja21) c. '10. 7 p. bibl.) pls. 8°. (Priv. pr.)

Mather, T:, and Howe, G. W. O.

Exercises in electrical engineering for the use of second year students in universities and technical colleges. [N. Y., Longmans, '11.] (F4) 4+71 p. D. 50 c. n.

Mathews, E: Bennett, and Grasty, J: Sharshall.

The limestones of Maryland; with special reference to their use in the manufacture of lime and cement. Balt., Johns Hopkins Press, '10, ['11.] (F25) 12+227-484 p. il. pl. (fold. map in pocket) diagrs., 4°, pap., $2.

Mathews, Ferdinand Schuyler.

Familiar trees and their leaves; described and il. by F. Schuyler Mathews; with il. in colors and over 200 drawings by the author, and an introd. by L. H. Bailey. [New and enl. ed. in colors.] N. Y., Appleton, '11. (Mr18) c. '96-'11. 17+334 p. O. $1.75 n.

Mathews, Shailer, ed.

See Bible for home and school.

Mathews, W: Smith Babcock.

Supplement to W. S. B. Mathews' popular history of music; containing an introd. essay upon perspectives in musical history, four new chronological charts and complete questions to the entire book. Chic., C. F. Summy Co., '10, ['11.] (Je24) c. 49 p. D. 75 c.

Mathewson, Fk. Elliott, and Stewart, Judson L.

Applied mechanical drawing for first and second year classes in high schools. Springfield, Mass., Taylor-Holden Co., '11. (My) 158 p. il. diagrs., 8°, (Haytol ser. of textbooks for industrial education.) $1.

Mathieson, W: Law.

The awakening of Scotland; a history from 1747 to 1797. N. Y., Macmillan, '11. (F4) 14+304 p. 8°, $2.50 n.

Mathot, R. E.

The construction and working of internal combustion engines. N. Y., Van Nostrand, '11. (Je3) 576 p. il. 8°, $6 n.

MATLACK, Timothy.

Stackhouse, A. M. Col. Timothy Matlack, patriot and soldier. $1. E. R. Stackhouse.

Mattabesett. Loper, S: W. $1.50. Badger.

MATTER.

Bergson, H. L. Matter and memory. $2.75 n. Macmillan.

Jones, H. C. Electrical nature of matter and radio-activity. $2. Van Nostrand.

Matthay, Tobias.

Some commentaries on the teaching of pianoforte technique; a supplement to "The act of touch" and "First principles." N. Y., Longmans, '11. (Mr25) c. 9+55 p. O. 50 c.

MATTHEW (Gospel of).

See Bible.

Matthews, Alb.

List of New England magazines, 1743-1800. [Bost., A. Matthews,] '10, ['11.] (F) 69-74 p. 8°, gratis.

Origin of the name of Maine. [Bost., A. Matthews,] '10, ['11.] (Ja) 366-382 p. 8°, gratis.

Matthews, Brander, i.e., Ja. Brander.

A study of versification. Bost., Houghton Mifflin, ['11.] (Je3) c. 7+275 p. D. $1.25.

Matthews, Joanna H.

Bessie among the mountains. N. Y., Platt & P., ['11.] (Je17) c. '68. 356 p. D. 75 c.

Bessie and her friends. N. Y., Platt & P., ['11.] (Je17) c. '69. 366 p. pls. D. 75 c.

Bessie at school. N. Y., Platt & P., ['11.] (Je17) c. '69. 357 p. pls. D. 75 c.

Bessie at the seaside. N. Y., Platt & P., ['11.] (Je17) c. '67. 357 p. D. 75 c.

Bessie in the city. N. Y., Platt & P., ['11.] (Je17) c. '68. 395 p. D. 75 c.

Bessie on her travels. N. Y., Platt & P., ['11.] (Je17) c. '70. 376 p. pls. D. 75 c.

Six above books were originally published by Robert Carter & Bros.

Matthews, R. S.

"The retail butcher." [Memphis, Tenn., H. W. Dixon Co., '11.] (My20) c. 101 p. il. por. 8°, $3.

Maturation of the egg of the mouse. Long, J. A. $1.50. Carnegie Inst.

Maude Baxter. Hotchkiss, C. C. $1.50. Watt.

MA-UI (*God.*)

See Legends.

Maupassant, Guy de.
L'auberge, et autres contes; avec introd., notes et vocabulaire par Dr. A. Schinz. N. Y., W: R. Jenkins Co., ['11.] (My20) c. 14+177 p. 16°, (Contes choisis.) 25 c.

Maurel, André.
Little cities of Italy; tr. by Helen Gerard; with a preface by Guglielmo Ferrero; with 30 illustrations. N. Y., Putnam, '11 (Ap29) c. 17+295 p. O. $2.50.

Maurer, Mrs. Ruth D. Johnson, ["Emily Lloyd."]
Skin; its care and treatment; teaching every detail of this important work in a simple, concise and pract. manner. 4th ed., rewritten and newly illustrated. Chic.. McIntosh Battery & Optical Co., ['11.] (Ja) c. '10 7-14+285 p. il. 12°, $2.

MAUSOLEUMS.
See Concrete.

MAXIMS.
Dodsley, R. Economy of human life. $1. J. W. Burgess & Co.
See also Aphorisms;—Quotations.

Maximum (The) code words; 100,000 five letter words (with at least two letter differences) permitting the transmission in a five-letter word of any numeral up to 100,000 and by the combination of two five-letter words into a ten-letter group, of any number up to 10,000 million; with a table for deciphering words mutilated in transmission. N. Y., [Business Code Co.,] '11. (Ap) 109 p. f°, 20 c.

Maxwell, Sir Herb. Eustace.
A century of empire, 1801-1900. In 3 v. v. 3, 1869-1900. [N. Y., Longmans,] '11. (Ap29) 15+365 p. pors. O. $4 n.
The making of Scotland; lectures on the War of Independence delivered in the University of Glasgow. [N. Y., Macmillan,] '11. (My20) 10+241 p. D. $1.50 n.

Maxwell, W. H., and Brown, J. T.
Encyclopedia of municipal and sanitary engineering. N. Y., Van Nostrand, '11. (Ap15) 570 p. il. 4°, $10.

Maxwell, W: Babington.
Mrs. Thompson; a novel. N. Y., Appleton, '11. (My6) c. 367 p. D. $1.30 n.
See also Symonds, Emily Morse.

Maxwell, W: H:, Johnston, Emma L., and Barnum, Madalene D.
Speaking and writing. Bk. 3: for use in 5th year classes. N. Y., Am. Book Co., ['11.] (My6) c. 8+134 p. S. 25 c.

May, Florence Land.
Lyrics from Lotus Land. Bost., [Badger,] '11. (Mr25) c. '10. 178 p. D. $1.50 n.

May, Percy.
The chemistry of synthetic drugs. N. Y., Longmans, '11. (My6) 13+229 p. O. $2.25 n.

MAYA LANGUAGE.
Gates, W: E. Commentary upon the Maya-Tzental Perez codex. 75 c. Peabody Museum.

Maycock, W: Perren.
Electric-wiring diagrams; illustrating circuit-connections for supply mains, distributing boards, transformers, lamps, signs, heaters, motors, bells, fire alarms, private generating plant, etc. N. Y., Macmillan, '11. (My6) 4+146 p. il. 12°, 90 c. n.

Maycock, W: Perren.—*Continued.*
Electric wiring, fittings, switches, and lamps; a practical book for electric light engineers and contractors, consulting engineers, architects, builders, wiremen, and students; a supplement to the same author's Electric lighting and power distribution: circuits. 4th ed., entirely rewritten. [N. Y., Macmillan,] '11. (Mr18) 10+628 p. D. $2 n.

Mayer, Ignatz, M.D.
Hernia (rupture) the subcutaneous injection method. [Detroit, Mich., I. Mayer,] ['11.] (F) c. '10. 5-83 p. il. tabs., 8°. (Priv. pr.)

MAYFIELD, Ky.
See Lawyers.

MAYO CLINIC, St. Mary's Hospital.
Collected papers by the staff of St. Mary's Hospital, Mayo Clinic, Rochester, Minnesota, 1905-1909. Phil., Saunders, '11. (F) 668 p. il. 8°, $5.50 n.

"Me-Smith." Lockhart, C. $1.20 n. Lippincott.

Mead, Edn. Doak.
Emerson and Theodore Parker. Bost., Am. Unitarian Assoc., '10, ['11.] (Mr) 65 p. 12°, 10 c.

Meakin, J: Phillips, comp.
From the four winds; quaint and helpful poems as compiled and recited by J: Phillips Meakin; fraternal poems for fraternal people. [N. Y., J: P. Meakin, '11.] (My) 16+189 p. por. 12°, $1.50.

Mearns, Edg. Alex., M.D.
Description of 15 new African birds. Wash., D. C., Smithsonian Inst., '11. (Je) 11 p. 8°, (Smithsonian miscellaneous collections.) pap., 5 c.
Descriptions of 10 new African birds. Wash., D. C., Smithsonian Inst., '11. (Mr) 2+7 p. 8°, (Smithsonian miscellaneous collections.) pap., 5 c.

Mearns, Lillian Hathaway.
A Philippine romance. N. Y., Aberdeen Pub., ['11.] (F11) c. '10. 124 p. pls. 12°, $1.

MEAT.
See Butcher;—Canning.

MECHANICAL DRAWING.
Peddle, J: B. Construction of graphical charts. $1.50. McGraw-Hill.
Mathewson, F. E., *and* Stewart, J. L. Applied mechanical drawing. $1. Taylor-Holden Co.
Starbuck, R. M. Mechanical drawing for plumbers. $1.50. Henley.
See also Architectural drawing;—Slide rule.

MECHANICAL ENGINEERING.
See Engineering;—Mechanics.

MECHANICALISM.
See Mind and body.

MECHANICS.
Barr, J: H:, *and* Wood, E. H. Kinematics of machinery. $2.50. Wiley.
Colvin, F. H. Machine shop mechanics. $1 n. McGraw-Hill.
Dunkerley, S. Mechanism. $3. Longmans.
Fowler, W: H., *ed.* Mechanical engineers' pocket book, 1911. 50 c. n. Van Nostrand.
Helical and elliptic springs. 25 c. Industrial Press.

MECHANICS.—*Continued.*

Hoskins, L. M. Theoretical mechanics. $3. L. M. Hoskins.

Jameson, J. M. Elem. pract. mechanics. $1.60. Longmans.

Molitor, D: A. Kinetic theory of engineering structures. $5 n. McGraw-Hill.

Morley, A. Mechanics for engineers. $1.20. Longmans.

Morley, A., *and* Inchley, W: Elem. applied mechanics. $1 n. Longmans.

Parker, G: W. Elements of mechanics. 90 c. n. Longmans.

Spon's workshop receipts for manufacturers, mechanics and others. $1.50 n. Spon & C.

See also Aerial navigation;—Engineering;—Inventions; — Machinery; — Matter; — Physics; — Statics;—Steam engine;—Strength of materials.

MECHANISM.

See Mechanics.

Medbury, C: S.

From the throne of Saul to Bethlehem; for advanced training-classes, adult Bible classes, etc. Cin., Standard Pub., '11. (My20) c. 185 p. il. 16°, 50 c.

Mediæval builders of the modern world. S. Ginn.

—Lansing. Barbarian and noble. 40 c.

Mediæval mind. Taylor, H: O. 2 v. $5 n.

Mediæval mystic. Scully, V. 75 c. Benziger.

MEDICAL CHEMISTRY.

Platt, C. A. C., *and* Pearson, W: A. Pract. medical chemistry. $2.50 n. J. J. McVey.

MEDICAL ELECTRICITY.

Eberhart, N. M. Working manual of high frequency currents. $2. New Medicine Pub.

Medical examination of schools and scholars. Kelynack, T. N. $4.20. Chic. Medical Bk. Co.

Medical guide and monograph ser. 8°. C. V. Mosby Co.

—Cables. Golden rules of diagnosis and treatment of diseases. $2.50.

MEDICAL JURISPRUDENCE.

Witthaus, R. A., *and* Becker, T. C. Medical jurisprudence, forensic medicine and toxicology. $6; $7. Wood.

Medical symposium ser. 4°. Interstate Medical Journ.

—Recent literature on syphilis.

MEDICI, The.

Young, G: F: The Medici. 2 v. $9 n. Dutton.

MEDICINE.

Albertus, M., *Bp. of Ratisbon.* Albertus Magnus; being the approved, verified, sympathetic and natural Egyptian secrets. $1. De Laurence, Scott & Co.

Albright, J. D. General practitioner as a specialist. $3. J. D. Albright.

Brown, E. E. Standards in medical education as related to standards in general education. gratis. Am. Medical Assn.

Brown, W. L. Physiological principles in treatment. $2.25 n. Wood.

MEDICINE.—*Continued.*

Butler, G: F., *and others, eds.* Materia medica and therapeutics. $1.50. Year Book Publishers.

Cables, H: A. Golden rules of diagnosis and treatment of disease. $2.50. C. V. Mosby Co.

Covey, A. D. Secrets of specialists. $2. Physicians Drug News Co.

Ditman, N. E: Education and preventive medicine. 25 c. Lemcke & B.

Emerson, C: P. Essentials of medicine. $2 n. Lippincott.

Fyfe, J: W: Pocket essentials of modern materia medica and therapeutics. $2. Scudder Bros. Co.

Goepp, R. M. State board questions and answers. $4. Saunders.

Hare, H. A., *and* Landis, H: R. M., *eds.* Modern treatment. $6 n.; $7.50 n. Lea & F.

Hughes, D. E. Practice of medicine. $2.50. Blakiston.

Jaffe, M. S. Light and truth in the art of healing. $1. American Pub.

Jones, E. G. Definite medication. $2.50 n. Therapeutic Pub.

Know thyself. $2.25. S. A. Mulliken Co.

Moras, E. R. Autology (study thyself). 10 c. E. R. Moras.

Morrow, A. S. Diagnostic and therapeutic technic. $5. Saunders.

Musser, J: H., and Kelly, A. O. J. Hdbk. of pract. treatment. In 3 v. v. 1. $7.50 n. Saunders.

Nash, E. B. Testimony of the clinic. $1.50 n. Boericke & T.

Rosenberg, L: J. Medical expert. 50 c. Broadway.

Seufert, E: C., *and* Stuart, J. Vademecum of treatment. $2.50. Medical Bk. Co.

Stedman, T: L. Pract. medical dict. $4.50 n.; $5 n. Wood.

Strümpell, A. Text-bk. of medicine. 2 v. $12. Appleton.

Whitworth, A. J. Bed chamber secrets. $1. A. J. Whitworth.

Wilcox, R. W. Treatment of disease. $6. Blakiston.

See also Accidents;—Anatomy;—Anesthetics;—Bacteriology—Cancer; — Chemistry; — Chiropractic;—Christian science;—Diagnosis; — Ear;—Eye;—Food;—Gynecology; — Hernia; — Homeopathy;—Hygiene;—Hypnotism; — Infectious diseases;—Materia medica;—Mental science;—Metabolism;—Midwifery;—Mind and body;—Nervous system;—Neurasthenia;—New thought;—Nurses and nursing;—Pathology; — Physiology;—Poisons;—Roentgen rays;—Salvarsan;—Schools; — Serum; — Skin; — Stimulants and narcotics;—Suggestion (*mental*); — Surgery; — Teeth;—Temperance; — Tuberculosis;—Veterinary medicine;—Woman.

Medieval church in Scotland. Dowden, J: $4.50 n. Macmillan.

MEDITATIONS.

See Devotional exercises and meditations.

Meditations. Hollenbeck, L. A. $1. L. A. Hollenbeck.

Meditations in Bible lands. Sommer, D. A. $1.25. D. A. Sommer.

MEDITERRANEAN SEA.

Currey, E: H. Sea wolves of the Mediterranean: grand period of the Moslem corsairs. $3.50 n. Dutton.

Devins, J: B. Classic Mediterranean. $1 n. Am. Tract Soc.

See also Orient (The).

Mee, J: H.

The oldest music room in Europe; a record of eighteenth-century enterprise at Oxford; with 26 full-page illustrations. N. Y., J: Lane, '11. (Ja14) 21+215 p. pls. O. $3.50 n.

Mein leben. *See* Wagner, Wilhelm Richard.

Meissner, Marie.

Das märchen von heute; with notes and vocab. by Morton C. Stewart. N. Y., Holt, '10, ['11.] (Ja28) c. '10. 122 p. S. 35 c.

Mejores (Las) poesias liricas de al lengua Castellana. Hills, E. C., ed. $1.25. Holt.

MELANESIAN LANGUAGES.

Churchill, W: Polynesian wanderings. $3.50. Carnegie.

Meldola, Raphael.

Evolution; Darwinian and Spencerian: the Herbert Spencer lecture del. at the museum, 8 December, 1910. N. Y., Oxford Univ., '11. (Mr) 44 p. 8°, pap., 50 c. n.

Meldrum, D: Storrar.

Home life in Holland; with 26 illustrations. N. Y., Macmillan, '11. (Je17) 370 p. D. $1.75 n.

Melendy, Mary Ries.

Ideal woman, for maidens — wives — mothers; a book giving full information on all the mysterious and complex matters pertaining to women; a complete medical guide for women. Chic., [M. R. Melendy, '11.] (Ap) c. 1 p. l., 7-448 p. il. 8°, $1.75.

Melody in silver. Abbott, K. 75 c. n. Houghton Mifflin.

Melhuish, Sara.

English history illustrated from original sources; from the earliest times to 1066. N. Y., Macmillan, '11. (Ap15) 18+233 p. (bibl.) tabs., 12°, 75 c. n.

MELTING-POINTS.

See Chemistry.

Melville, Herman.

Omoo. N. Y., Dutton, '11. (Ap22) 22+462 p. 16°, (New universal lib.) 50 c.

Typee. N. Y., Dutton, '11. (Ap22) 22+452 p. 16°, (New universal lib.) 50 c.

Members of the family. Wister, O. $1.25 n. Macmillan.

Memoir scr. See Putnam's.

Mémoires d'un collégien. Laurie, A., *pseud.* 50 c. Heath.

Memoirs of the Connecticut Academy of Arts and Sciences. 4°. Yale Univ. Lib.

—Eaton. Osteology of pteranodon. $3.

MEMORIAL DAY.

Schauffler, R. H., *ed.* Memorial Day (Decoration Day). $1 n. Moffat, Yard.

Memories and impressions. Hueffer, F. M. $1.60 n. Harper.

MEMORY.

Bergson, H. L. Matter and memory. $2.75 n. Macmillan.

Boyd, A. S. How to acquire a good memory. $2.25. De Laurence, Scott & Co.

MEMORY.—*Continued.*

Hartog, M. Unconscious memory. $1.50 n. Dutton.

Sidey, A. C. Memory in a nutshell for ministers, elocutionists, vocalists and stu-students. 25 c. Everett Pub.

Men and religion [by] Fayette L. Thompson and others; pub. for the Men and Religion Forward Movement. N. Y., Y. M. C. A., '11. (F25) c. 10+168 p. 12°, 50 c.

Men in gray. Cave, R. C. $1. Confederate Veteran.

MENANDER.

Wright, F. W. Studies in Menander. $1. Williams & Wilkins Co.

Mendel, Clarence Whittsley.

Sentence connection in Tacitus. N. Y., Yale Univ., '11. (Mr25) 158 p. 8°, $1.25.

MENDELISM.

See Heredity.

MENDELSSOHN FAMILY.

Hensel, S. Mendelssohn family (1729-1847), from letters and journals. In 2 v. v. 1. $3 per set. Harper.

Menge, G: Alb.

Study of melting-point determinations, with special reference to the melting-point requirements of the U. S. pharmacopœia. Wash., D. C., Gov. Pr. Off., '10 ['11.] (F) 101+4 p. il. diagrs. 8°, (U. S., Hygienic Laboratory, bull.)

MENSURATION.

Kind, H: W: Model pract. mensuration. 50 c. Hinds, N. & E.

Mental discipline and educational values. Heck, W. H. $1 n. J: Lane.

Mental efficiency. Bennett, A. 75 c. n. Doran

MENTAL HEALING.

See Mental science.

MENTAL SCIENCE.

Alexander, F. M. Man's supreme inheritance. $1.25. P. R. Reynolds.

Cutten, G: B. Three thousand years of mental healing. $1.50 n. Scribner.

De Laurence, L. W: Hypnotism, magnetism, mesmerism, suggestive therapeutics and magnetic healing. $1. De Laurence, Scott & Co.

Lindsay, A. A. Mind the transformer. 75 c. Lindsay Pub.

See also Mind and body;—New thought;—Suggestion (*mental*).

Mental symptoms of brain disease. Hollander, B. $2. Rebman Co.

"Mercedes," pseud., comp.

The mercy manual; containing the little office of the Blessed Virgin Mary and the office of the dead; tr. by Rev. Ja. L. Meagler; and prayers used by the Sisters of Mercy. N. Y., Christian Press Assn. Pub., '11. (Je10) il. 24°, silk cl., 60 c. n.; roan, 90 c. n.; mor., $1 n.

Merchant, E. O.

Participation in the expense of waterway improvements in Germany by the localities interested. [Wash., D. C., Gov. Pr. Off.,] ['11.] (Ja) '10. 3 p. 8°, (U. S., National waterways Commission, document.)

MERCHANTS.

See Business;—Commerce.

Mercy manual. "Mercedes," *pseud., comp.* $1 n. Christian Press Assn. Pub.

Meredith, G:

Works. Memorial ed. In 27 v. v. 21, Farina, General Ople, Tales of Chloe; v. 22, The house on the beach, The gentleman of fifty, The sentimentalists; v. 23, Miscellaneous prose; vs. 24-26, Poems. N. Y., Scribner, '11. (F18) c. il. 8°, subs., ea., $2. (Sold only in sets.)

MEREDITH, George.

Beach, J. W. Comic spirit in George Meredith. $1.25 n. Longmans.

McKechnie, J. Shaving of Shagpat: Meredith's allegory interpreted. $1.25 n. Doran.

Meriwether, Lee.

Seeing Europe by automobile; a five-thousand-mile motor trip through France, Switzerland, Germany and Italy; with an excursion into Andorra, Corfu, Dalmatia, and Montenegro. N. Y., Baker & T., '11. (My20) c. 415 p. pls. O. $2 n.

Merriam, J: Campbell.

Notes on a gigantic, bear from the Pleistocene of Rancho La Brea, and A collection of mammalian remains from tertiary beds on the Mohave Desert. Berkeley, Cal., Univ. of Cal., '11. (My) 163-169 p. Q. (Univ. of Cal. pubs.: Geology.) pap., 10 c.

Merrick, Leonard.

Conrad in quest of his youth. N. Y., Kennerley, '11. (Ap15) 306 p. 12°, $1.20 n.

Merrill, Thdr. Clarkson.

Verses from the Southwest. [Colorado, Tex., T. C. Merrill,] '10. ['11.] (F18) c. '10. 6+56 p. 12°, $2.50.

Merrill's English texts. 12° and 16°. C: E. Merrill.

—Byron. Childe Harold. 25 c.

—Defoe. Life and adventures of Robinson Crusoe. 50 c.

—Hale. Man without a country. 25 c.

—Parkman. Oregon trail. 50 c.

—Shakespeare. As you like it.—King Henry the Fifth.—Macbeth.—Merchant of Venice. —Midsummer night's dream. ea., 25 c.

—Tennyson, *Lord.* Idylls of the king. 30 c.

Merrill's German texts. 12°. C: E. Merrill.

—Heyse. Hochzeit auf Capri. 40 c.

Merriman, Mansfield, and others, eds.

American civil engineers' pocket book. N. Y., Wiley, '11. (Mr11) c. 8+1380 p. tabs., diagrs., 12°, $5.

Merrow, Florenz S., M.D.

The reconstruction of Elinore Wood. N. Y., Broadway, ['11.] (My20) c. 321 p. il. pls. 8°, $1.50.

Merz, W:

Merz's practical cutting system for ladies' jackets and cloaks. [Colorado Springs, Colo.,] W: Merz, ['11.] (Ap22) 70 p. il. diagrs., 4°, $10.

Meschler, Moritz.

Three fundamental principles of the spiritual life. St. Louis, Herder, '11. (Ap) 8+240 p. 8°, $1 n.

MESOPOTAMIA.

Bell, G. L. Amurath to Amurath. $5 n. Dutton.

Message of Christmas. Brassington, V. 75 c. Metropolitan Press.

Messages of the Bible; ed. by Fk. K. Sanders and C: F. Kent. S. Scribner.

—Schmidt. Messages of the poets. $1.25 n.

Messages of the poets. Schmidt, N. $1.25 n. Scribner.

Messages of truth. Reilly, T: A. K. 50 c. J: J. McVey.

Messer, Clarence Johnson.

Next-night stories. N. Y., Broadway, '11. (My) il. 12°, $1.25.

Messer, Guerdon N.

How to play basket ball; thesis on the technique of the game. N. Y., Am. Sports Pub., ['11.] (Ja) c. '10. 100 p. il. 16°, (Spalding's athletic lib.) pap., 10 c.

METABOLISM.

Garrod, A. E. Inborn errors of metabolism. $1.35 n. Oxford Univ.

Hunt, R. Effects of a restricted diet and of various diets upon the resistance of animals to certain poisons. Gov. Pr. Off.

Metal spinning. N. Y., Industrial Press, '10, ['11.] (Mr4) c. '10. 38 p. il. diagrs., 8°, (Machinery's reference ser.) 25 c.

Metal statistics, 1911. 4th ed. N. Y., Am. Metal Market Co., ['11.] (Mr) c. 208 p. 16°, 50 c.

METAL WORK.

Adams, J: D. Metal work and etching. 25 c. Popular Mechanics Co.

METALLOGRAPHY.

See Metals and metallurgy.

METALLURGY.

See Metals and metallurgy.

METALS AND METALLURGY.

Borchers, W. Metallurgy. $3 n. Wiley.

Carnegie Library, Pittsburgh. Metal corrosion and protection. 10 c. Carnegie Lib., (Pittsburgh.)

Hart, R: N. Welding; theory, practice, apparatus and tests, thermit and hot-flame processes. $2.50. McGraw-Hill.

Savoia, H. Metallography applied to siderurgic products. $1.75. Spon & C.

Testing the hardness and durability of metals. 25 c. Industrial Press.

See also Alloys;—Assaying; — Electro-plating; — Enamel;—Foundries; — Gold; — Iron;—Lead; — Mineralogy; — Mines and mining; — Sheet metal;—Steel;—Turning.

METAPHYSICS.

See, E. A. Absolute life on trial. $1.50. Absolute Press.

See also Ethics;—Evolution;—Philosophy;—Psychology.

Metcalf, Rob. C., and Rafter, Augustine L.

A language ser. Bks. 1-2. New York State ed. N. Y., Am. Book Co., ['11.] (Ap8) c. '10-'11. 304; 17+377 p. D. Bk. 1, 45 c.; Bk. 2, 60 c.

Metchnikoff, Elie.

Nature of man; studies in optimistic philosophy; tr. and introd. by P. Chalmers Mitchell. New cheaper ed. N. Y., Putnam, '10, ['11.] (F) il. 8°, $1.50 n.

METEOROLOGY.

Hepworth, M. W. C. Notes on maritime meteorology. $1.25 n. Van Nostrand.

Moore, *Sir* J: W. Meteorology. $3. Rebman Co.

U. S. *Superintendent of Documents.* Publications of the Weather Bu. and of the Signal Office.

See also Evaporation;—Physical geography.

METERS.
See Electric meters.

METHODIST EPISCOPAL CHURCH.
Scudder, C: E. Our church membership covenant. 5 c. Eaton & M.
Thomas, I: L., *ed.* Methodism and the negro. $1 n. Eaton & M.
White, H. "New theology," by a Methodist layman. $1.50. Broadway.
See also Hymns and hymn writers;—*also* Soule, Joshua;—York, Brantley.

Methodist founders' ser.; ed. by Warren A. Candler. D. Pub. Ho. of M. E. Ch., So.
—Du Bose. Life of Joshua Soule. $1.

Methven, Paul.
Billy. N. Y., J: Lane, '11. (Je17) c. 356 p. D. $1.50.

Metropolitan Business College, Chicago.
Metropolitan business letter writing; a manual for commercial students. Chic., Metropolitan Business Coll., '11. (Ap) c. 102 p. 8°, 50 c.

Metropolitan Museum of Art, New York.
Catalogue of a loan exhibition of paintings by old Dutch masters held at the Metropolitan Museum of Art in connection with the Hudson-Fulton celebration, September-November, MCMIX, by Wilhelm R. Valentiner. N. Y., Metropolitan Museum, '10, ['11.] (F) 3+12+488 p. il. pors. f°, $50.
Catalogue of the collection of pottery, porcelain and faïence, by Garrett Chatfield Pier, assistant curator, department of decorative arts. N. Y., Metropolitan Museum, '11. (Je24) c. 425 p. (8 p. bibl.) O. pap., 50 c.

MEXICO.
Barton, M. Impressions of Mexico with brush and pen. $3 n. Macmillan.
Morehouse, H: L. Mexico's struggle for liberty. 3 c. Am. Bapt. Home Mission Soc.
See also Diaz, Porfirio.

Meyer, Adolf, M.D., Jelliffe, Smith Ely, M.D., and Hoch, August, M.D.
Dementia præcox; a monograph. Bost., Badger, '11. (Ap.) c. 71 p. O. $2 n.

Meyer, Mrs. Annie Nathan.
The dominant sex; a play in 3 acts. N. Y., Brandu's, '11. (Je24) 11-112 p. 12°, $1 n.

Meyer, Fk. N:
Agricultural explorations in the fruit and nut orchards of China. '11. (My) 62 p. il. 8°, (U. S., Dept. of Agriculture, Bu. of Plant Industry, bull.)

Meyer, Hermann H: Bernard, comp.
Additional references rel. to reciprocity with Canada. Wash., D. C., Gov. Pr. Off., '11. (Ap) 44 p. Q. pap., 5 c.
Library of Congress select list of references on boycotts and injunctions in labor disputes. Wash., D. C., Gov. Pr. Off., '11. (My) 3+3-69 p. 8°.

Meyer, Konrad Ferdinand.
Jürg Jenatsch; ed., with introd. and notes, by A. Kenngott. Bost., Heath, '11. (My6) c. 16+220 p. pors. S. (Heath's modern language ser.) 60 c.

Meyer, Martin H.
Modern butter making and dairy arithmetic. Madison, Wis., M. H. Meyer, '10, ['11.] (F25) c. '11. 7+306 p. il. 12°, $1.50.

Mezzogiorno. Ayscough, J: $1.50. Herder.

MEZZOTINTS.
See Engravers and engravings.

Michie, T: Johnson, ed.
See Georgia. Encyclop. digest.—Railroad repts.—Texas. Encyclop. digest.—U. S. *Sup. ct.* encyclop.

Michigan.
Green's Michigan practice, [etc.;] with forms by Sanford M. Green. 3d ed. in 3 v. by Clark A. Nichols. v. 2, 3. Chic., Callaghan, '11. (Je) c. O. ea., $6.50.
Law of wills, with forms by Franklin A. Beecher; with introd. by H: T. Hulbert. Detroit, Mich., F: S. Drake, '11. (Je) c. O. $5.
Supreme ct. Repts.; (Ja. M. Reasoner.) vs. 161-162. Chic., Callaghan, '11. (Mr) c. O. ea., shp., $1.30.

MICHIGAN.
The Citator. Mich. ed. $10. Citator Pub.

"MICHIGAN" (*battleship*).
Wilkinson, S. E. Greetings from the U. S. S. "Michigan." 50 c. Whitson & Shepherd.

MICROGRAPHY.
See Photography.

Micro-organisms and fermentation. Jorgensen, A. P. C. $4.50 n. Lippincott.

MICROSCOPE.
See Cancer.

MIDDLE AGES.
Taylor, H: O. Mediæval mind. In 2 v. $5 n. Macmillan.
See also Germany;—Popes;—Theatre.

MIDWIFERY.
Ashton, W: E. Essentials of obstetrics arr. in the form of questions and answers. $1. Saunders.
Fullerton, A. M. Obstetric nursing. $1. Blakiston.
See also Gynecology.

Mierow, C: Christopher.
The essentials of Latin syntax; an outline of the ordinary prose constructions, together with exercises in composition based on Cæsar and Livy. Bost., Ginn, ['11.] (Ap1) c. 6+98 p. D. 90 c.

Mighels, Philip Verrill.
Thurley Ruxton; il. by Ja. Montgomery Flagg. N. Y., D. FitzGerald, '11. (My20) c. '10-'11. 378 p. D. $1.20 n.

Mikell, W: E.
Cases on criminal procedure. St. Paul, Minn., West Pub., '10, ['11.] (Ja) c. O. (American casebook ser.) $3.50.

Mileham, Geoffrey S.
See Randall-MacIver, D., *ed.*

Miles, Dudley Howe.
The influence of Molière on Restoration comedy. N. Y., [Lemcke & B.,] '10, ['11.] (F4) c. '10. 11+272 p. (24 p. bibl.) D. (Columbia Univ. studies in comparative literature.) $1.50 n.

Miles, Herbert De la Haye.
The science of currency and centralized banking; a study of publications recently issued by the National Monetary Commission. N. Y. and Chic., Rand-McNally, '11. (Mr25) 47 p. 12°, 50 c.

Milford, H. S., comp.
Englishman in Greece; being a collection of the verse of many English poets; with introd. by Sir Rennell Rodd. N. Y., Oxford Univ., '10, ['11.] (Mr) 328 p. 8°, $1.75 n.

Milford, Ja. D.
Handy man's manual of facts and figures; ed. by Thdr. Waters. N. Y., Christian Herald, ['11.] (F) c. '10. 8+213 p. 16°, 20 c.

MILITARY ART AND SCIENCE.
Balck, W: Tactics. $3. U. S. Cavalry Assn.
Beca, *Colonel.* Study of the development of infantry tactics. (2 p. bibl.) 75 c. n. Macmillan.
Kiesling, H. v. Battle orders. $1.50. F. Hudson Pub.
Sherrill, C. O. Military map reading. 90 c.—Military topography. $2.50. G: Banta Pub.
U. S. *Engineer School.* List of publications printed by the battalion press, Willets Point, New York harbor. Engineer Sch.
See also **Cavalry; — Courts martial; — Peace; — Railroads;—Topographical drawing;—War.**

MILITARY ENGINEERING.
See **Military art and science.**

MILITARY LAW.
See **Courts-martial.**

MILK.
Farrington, E: H., *and* Woll, F. W. Testing milk and its products. $1.25. Mendota Bk.
Porter, C: S. Milk diet as a remedy for chronic diseases. $2 n. Stechert.
Shaw, R. H., *and* Eckles, C. H: Estimation of total solids in milk by use of formulas. Gov. Pr. Off.
Whitaker, G: M. Extra cost of producing clean milk. Gov. Pr. Off.
See also **Butter;—Cattle;—Cheese;—Cow;—Dairy; —*also* Pope Sanitary Milk Co.**

Mill, J: Stuart.
The subjection of women; with a foreword by Carrie Chapman Catt. N. Y., Stokes, ['11.] (Je3) c. 15+223 p. D. 60 c. n.

Mill on the Floss. *See* Eliot, George, *pseud.*

MILL-WRIGHT.
See **Carpentry.**

MILLENNIUM.
See **Prophecies.**

Miller, Annie Louise.
Across three oceans; a woman's tour of the world. Lincoln, Neb., State Journ. Co., ['11.] (Ja28) 192 p. nar. O. $1.50.

Miller, C: Armand.
Sacramental feast; a communion book to aid the devout communicant worthily to eat and to drink at the Lord's table. [Columbia, S. C., Lutheran Bd. of Publication, '11.] (Je) 108 p. 12°, 50 c.

Miller, C: W: Emil.
See Gildersleeve, Basil Lanneau.

Miller, Claud H., comp.
Garden and farm almanac for 1911; a real almanac and reference book for the home, farm and garden; with special planting time tables for flowers and vegetables, rules for foretelling the weather, simple remedies for the diseases of farm animals, information for builders, best varieties of fruits, home-mixed fertilizers, how to use concrete, and also 12 "immediate service" coupons; il. from photographs. Garden City, N. Y., Doubleday, Page, '11. (Ja7) 222 p. tabs., O. pap., 25 c.

Miller, Elva E.
Fertilizing for profit. [Raleigh, N. C., E. E. Miller,] '10, ['11.] (Ja) c. '10. 106 p. 12°, 50 c.

Miller, Fs. Trevelyan, ed.
The photographic history of the Civil War; thousands of scenes photographed 1861-65, with text by many special authorities. N. Y., Review of Reviews Co., [13 Astor Pl.,] '11. (Je24) il. maps, 4°, $31; ¾ leath., $41; de luxe, $100.

Miller, Loye Holmes.
Additions to the avifauna of the pleistocene deposits at Fossil Lake, Oregon. Berkeley, Cal., Univ. of Cal., '11. (Mr) 79-87 p. O. (Univ. of Cal. pubs.; Geology.) pap., 10 c.

Miller, Marguerite L., comp.
Home folks; a series of stories by old settlers of Fulton County, Indiana. In 2 v. Rochester, Ind., [M. L. Miller,] '11. (Je) pors. 8°, $1; pap., 50 c.

Miller, Marion.
An out-of-door diary for boys and girls; designed and il. by Marion Miller. N. Y., Baker & Taylor, '11. (Ja7) no paging, obl. S. $1.25 n.

Miller, Marion Mills.
Practical suggestions for mother and housewife; ed. by Thdr. Waters. N. Y., Christian Herald, ['11.] (F4) 11+211 p. 16°, 20 c.

Miller, Reginald, M.D.
Medical diseases of children. N. Y., Wood, ['11.] (Je) 565 p. il. 8°, $4 n.

Miller, W: Augustine, and Hornor, W: Stockton.
Civil government, state and federal; an exposition of our polity. Bost., Sanborn, ['11.] (F4) c. '10. 10+264 p. 8°, 80 c.

MILLER FAMILY.
See **Genealogies: Custer, M.**

Miller, of Old Church. Glasgow, E. A. G. $1.35, fixed. Doubleday, Page.

Milligan, Rev. G:
Life through labour's eyes; essays, letters and lyrics from the worker's own point of view. St. Louis, Herder, '11. (Mr25) 11+178 p. 8°, 30 c. n.

MILLINERY.
Ribbon bows for all occasions. $2. Illustrated Milliner Co.

MILLING MACHINES.
De Vries, D. Milling machines and milling practice. $5. Spon & C.

Million egg farm. Foster, J. M. 25 c. W. Atkinson Co.

Mills, C: H.
See New York [State.] Criminal repts.

Mills, D: Collier.
The twentieth century hat factory. Danbury, Ct., Lee-McLachlan Co., '11. (Je10) c. 19-122 p. pls. fold. pl. 4°, $2.50.

Mills, J:
The life of a foxhound; with pictures in color and decorations by J. A. Shepherd. N. Y., Doran, '11. (Ap22) no paging, 12°, $3.

Milne, W: Ja.
First year algebra. N. Y., Am. Book Co., ['11.] (My6) c. 320 p. D. 85 c.

Milton, J:
Comus. N. Y., Dodd, Mead, '10, ['11.] (F) 104 p. 8°, parchment, $5 special n.

MILTON, Mass.
Milton catechism; outline of the hist. of Milton, Mass.; illustrated. [Milton, Mass.,] Milton Hist. Soc., '10, ['11.] (F) c. '10. 88 p. il. 8°, 50 c.

MIND.
Bennett, A. Mental efficiency. 75 c. n. Doran.
See also Insanity;—Mental healing;—Mental science;—Mind and body;—Nervous system;—New thought;—Psychology.

MIND AND BODY.
Bergson, H. L. Matter and memory. $2.75 n. Macmillan.
Call, A. P. Brain power for business men. 75 c. n. Little, Brown.
Scholfield, S. Theology of mechanicalism. 20 c. S. Scholfield.
See also Hypnotism;—Mental science;—Nervous system;—Neurasthenia;—New thought; — Psychology.

Miner, Annette Stillman.
Round Hill farm. Bost., C. M. Clark, '11, (F11) il. 12°, $1.50.

MINERALOGY.
Kraus, E: H: Descriptive mineralogy. $2.75. G: Wahr.
Kraus, E: H:, *and* Hunt, W. F. Tables for the detemination of minerals. $2 n McGraw-Hill.
Low, A. H. Technical methods of ore analysis. $3. Wiley.
Rowe, J. P. Pract. mineralogy simplified. $1.25 n. Wiley.
See also Assaying;—Calcite;—Coal; — Copper; — Crystallography;—Geology; — Gold; — Iron;—Lead; — Metals and metallurgy; — Mines and mining;—Rocks;—*also* names of states.

MINES AND MINING.
Barringer, D. M., *and* Adams, J. S. Law of mines and mining in the United States vs. 1-2. ea., $7.50. Keefe-Davidson Co.
Iron ores of Lake Superior. $3.50. Penton Pub.
Rickard, T: A. Guide to technical writing. $1. Mining & Scientific Press.
See also Chemistry; — Coal; — Copper;—Gold;—Iron;—Lead;—Metals and metallurgy;—Mineralogy;—*also* Cœur d'Alene mines.

Miniature reference lib. See Dutton's.

MINING ENGINEERING.
See Mines and mining.

Minister's marriage. Rock, A. 75 c. n. Benziger.

MINISTERS (*of the Gospel*).
Wolcott, T. H. Ministers' social helper. $1. Sunday Sch. Times Co.

Ministry and the community. Wilson, W. 25 c. Union Press.

Minkiewicz, Romuald.
The instinct of self-concealment and the choice of colors in the *Crustacea.* Wash., D. C., Gov. Pr. Off., '10, ['11.] (Mr) 465-485 p. il. 8°.

Minnesota.
Notes on the repts. v. 1, including 1-25 Minn. rep. Rochester, N. Y., Lawyers Co-op. Pub., '11. (Ap) c. O. $7.50.
Supreme ct. Repts. v. 111; (H: Burleigh Wenzell.) St. Paul, Minn., Lawyers' Co-op. Pub., '11. (F); v. 112 (Je) c. O. shp., ea., $2.

MINNESOTA.
Elliott, H. Minnesota, the railways and advertising. gratis. Northern Pacific R. R., Adv. Dept.
Minnesota State Normal School, Duluth, bull. 8°. State Normal School.
—Ely. Library aids for the teacher. 15 c.

MINOS.
Richardson, R. B. Minos the destroyer rather than the creator of the so-called "Minoan" culture of Cnossus. 80 c. Oxford Univ.

MINSTREL SHOW.
Rice, E: L. Monarchs of minstrelsy. $4. Kenny Pub.

Minutes of the executive council of the Province of New York. Paltsits, V. H. v. 2. (Not for sale.) N. Y. State.

MIRACLES.
Thompson, J. M. Miracles in the New Testament. $1 n. Longmans.

Misch, Mrs. Marion L. Simons, comp.
Selections for homes and schools. Phil., Jewish Publication Soc. of Am., '11. (Ap8) c. 444 p. D. $1.25.

Miss Billy. Porter, E. H. $1.25 n. L. C. Page.

Miss Gibbie Gault. Bosher, *Mrs.* K. L. L. $1.20 n. Harper.

Miss Livingston's companion. Dillon, *Mrs.* M. C. J. $1.30 n. Century Co.

MISSAL.
See Catholic church.

MISSIONS AND MISSIONARIES.
Autry, A. H. Grapeshot and canister from the arsenal of truth on mission methods. Doctrinal Interpreter.
Buckley, J. M. Theory and practice of foreign missions. 75 c. n. Eaton & M.
Capen, S: B. Next ten years. 5 c. Am. Commissioners for Foreign Missions.
Gardner, W: E: Churchman's supplement to the Upward path for leaders of mission study classes. 35 c. Bd. of Missions.
Go ye into all the world; [sermons on foreign missions.] 85 c. German Lit. Bd.
Goucher, J: F. Growth of the missionary concept. 75 c. n. Eaton & M.
Guerrant, E: O. Galax gatherers; the Gospel among the highlanders [of North Carolina.] $1. Onward Press.
Hamilton, J: M. Once around the world. $1. L. W. Walter Co.
Lambert, R. Hadjin and the Armenian massacres. 60 c. n. Revell.
Muir, W. Call of the new era. $1.25 n. Am. Tract Soc.
Wolf, L. B., *ed.* Missionary heroes of the Lutheran church. 75 c. n.; 60 c. n. Lutheran Publication Soc.
See also Christian work;—Salvation;—*also* names of missionaries, countries and churches.

Mississippi.
Supreme ct. Cases, Mar. term, 1909, and Oct. term, 1909. vs. 91-95; (T. A. McWillie.) Chic., Flood, '10, ['11.] (Ap) c. O. ea., shp., $4.25.
Supreme ct. Digest. vs. 74 to 93, inclusive: by T: A. McWillie and Rob. H. Thompson. Nashville, Tenn., Marshall & Bruce Co., '11. (F) c. O. $10.

MISSISSIPPI RIVER.
Dixon, F. H. Traffic hist. of the Mississippi river system. Gov. Pr. Off.

MISSISSIPPI VALLEY.
See Flint, Timothy.

Missouri.
Business and manufacturing corporations (domestic and foreign) under Missouri laws; by J: Harold Sears; introductory chapter by W. T. Hughes. St. Louis, Mo., Counselors Pub., '10, ['11.] (F) c. '10. 23+491 p. 4°, $5.
Cases; complete citator-digest of all decisions of the supreme ct. and cts. of appeals repts., [etc.;] comp. by Herbert Stanley Crane. Kansas City, Mo., T. Riley Pub., '11. (Mr) c. O. $15.
St. Louis, Kansas City and Springfield cts. of appeals. Cases; (T: E. Francis, J: M. Cleary and L: Luster.) v. 144-147. Columbia, Mo., E. W. Stephens, '10, ['11.] (F); v. 148 (Mr); v. 149 (My) c. O. ea., shp., $3.
Supreme ct. Repts.; (Perry S. Rader.) v. 227-228. Columbia, Mo., E. W. Stephens, '10, ['11.] (F); v. 229 (Ap) c. O. ea., shp., $3; v. 230 (My) $2.30.

MISSOURI.
Citator, Missouri, ed. $15. Citator Pub.
Irving, W. Travels in Missouri and the South. 25 c. State Hist. Soc. Mo.
Phillips, C. A. Hist. of education in Missouri. $1.25. H. Stephens Pr.
See also St. Louis;—Shelby Co.

Mrs. Maxson protests. Hawkins, A. H. $1.35 n. Harper.
Mrs. Thompson. Maxwell, W: B. $1.30 n. Appleton.

Mitchell, Rev. A. F.
Hebrews and the general Epistles. N. Y., and Chic., Revell, '11. (Ap22) 324 p. 16°. (Westminster New Testament.) 75 c. n.

Mitchell, C: Ainsworth, and Prideaux, R. M.
Fibers used in textile and allied industries: 66 illustrations. N. Y., Van Nostrand, '11. (Ap15) 208 p. 8°, $3 n.

Mitchell, J:
See Gompers, S:

Mitchell, J: Pearce.
Study of the normal constituents of the potable water of the San Francisco peninsula. Stanford University Cal., Leland Stanford, Jr. Univ., '10, ['11.] (F) 70 p. map, 4°, (Leland Stanford Jr. Univ. pubs.; Univ. ser.) pap., 50 c.

Mitchell, Silas Weir, M.D.
John Sherwood, ironmaster. N. Y., Century Co., '11. (My20) c. 316 p. D. $1.20 n.

Mitton, Geraldine Edith.
The Trossachs. N. Y., Macmillan, '11. (My20) 4+64 p. col. il. 8°, (Beautiful Britain.) bds., 75 c. n.

MNEMONICS.
See Memory.

Model lib. ser. il. diagrs., 12°. Spon & C.
—Marshall. Magnets and magnetism. 50 c.
—Powell. Windmills and wind motors. 25 c.
—Schneider. Wiring houses for the electric light. 25 c.

Modern American library economy. Dana, J: C. pt. 5, section 3. 25 c. Elm Tree Press.
Modern artillery in the field. Bethell, H. A. $2.60 n. Macmillan.
Modern authors ser. D. bds., 25 c. Brown Bros.
—Garshin. Red flower.
—Strindberg. Motherlove.
—Wedekind. Grisley suitor.—Rabbi Ezra.
Modern butter making. Meyer, M. H. $1.50. M. H. Meyer.
Modern criminal science ser. O. Little, Brown.
—Bernaldo de Quiros. Modern theories of criminality. $4 n.
—Gross. Criminal psychology. $5 n.
—Lombroso. Crime, its causes and remedies. $4.50 n.
Modern development of the dry fly. Halford, F. $5 n.; $50 n. Dutton.
Modern geography. Newbegin, M. I. 75 c. n. Holt.
Modern language ser. See Heath's.
Modern manufacture of Portland cement. West, P. C. H. $4 n. McGraw-Hill.
Modern masterpieces of short prose fiction. Waite, A. V. $1.50 n. Appleton.
Modern materia medica; the source, chemical and physical properties, therapeutic action, dosage, antidotes and incompatibles of all additions to the newer materia medica that are likely to be called for on prescriptions, together with the name and address of the manufacturer or proprietor, and in the case of foreign articles, of the American agent. 2d ed., rev. and enl. N. Y., Druggists Circular, '11. (Mr) c. 4+432 p. 12°, $1.25.
Modern methods of water purification. Don, J: $4.20 n. Longmans.
Modern methods of waterproofing concrete. Lewis, M. H: 50 c. Henley.
Modern music ser. 8°. Silver, Burdett
—Smith. Special third book of vocal music. 50 c.
Modern neurology on spiritualism and possession. Williams, T. A. gratis. T. A. Williams.
Modern outlook. Hobson, J: A. $1.50 n. Estes.
Modern religious problems; ed. by Ambrose White Vernon. S. Houghton Mifflin.
—Tucker. Function of the church in modern society. 50 c. n.
Modern Sunday school manuals; ed. by C: Foster Kent in collaboration with J: T. McFarland. il. 8°. Eaton & M.; Pilgrim; Westminster Press.
—Kent. Great teachers of Judaism and Christianity. 75 c. n.
—Lawrance. Housing the Sunday school. $2.
Modern theories of criminality. Bernaldo de Quiros, C. $4 n. Little, Brown.
Modern thought and traditional faith. Mains, G: P. $1.50 n. Eaton & M.

Modern treatment. Hare, H. A., *ed.* 2 v. ea., $6 n.; $7.50 n. Lea & F.

MODERNISM.

MacDonald, A. Religious questions of the day. $1 n. Christian Press Assn. Pub.

The priest. $1.25 n. Sherman, French.

MODESTO SONG SPARROW.

See Song sparrow.

Moffatt, Ja., D.D.

An introduction to the literature of the New Testament. N. Y., Scribner, '11. (Ap15) 41+630 p. (bibl.) O. (International theological lib.; ed. by C: A. Briggs and Stewart D. F. Salmond.) $2.50 n.

MOHAMMED AND MOHAMMEDANISM.

Macdonald, D. B. Aspects of Islam. $1.50 n. Macmillan.

MOHAWK VALLEY, N. Y.

See New York state.

Mohonk address. Butler, N: M. Am. Assn. Int. Conciliation.

Mohun, Sister Stephanie, ["Lee," pseud.]

Driftwood. N. Y., F. H. Hitchcock, [105 W. 40th St.,] '11. (Ap22) 48 p. obl. 16°, 75 c.

Moldenke, R: G: Gottlob.

Coke industry of the United States as related to the foundry. Wash., D. C., Gov. Print. Off., '10, ['11.] (Ja) 32 p. 8°, (U. S. Dept. of the Interior. Bu of mines. bull.)

The production of malleable castings; a practical treatise on the processes involved in the manufacture of malleable cast iron. Cleveland, O., Penton Pub., '11. (My6) 150 p. il. 8°, $3.

Molding and curing ornamental concrete. Houghton, A. A. 50 c. Henley.

Molding concrete bath tubs. Houghton, A. A. 50 c. Henley.

Moler, Arth. B.

Barbers' manual. Chic., [A. B. Moler,] '11. (Ap) 168 p. il. 16°, $1.

MOLES.

Wood, F. E., *and* West, J. A. On the common shrew-mole in Illinois. 20 c. Ill. State Lab'y Nat. Hist.

Molière, Jean Baptiste Poquelin de.

Le malade imaginaire; comédie mêlée de musique et de danses, par Molière. Ann Arbor, Mich., [Univ. of Mich. Cercle Français,] '10, ['11.] (F) 107 p. front. 12°. (Priv. pr.)

Les femmes savantes; ed., with introd., notes and vocab., by C: A. Eggert. N. Y., Am. Book Co., ['11.] (My6) c. 187 p. S. 40 c.

MOLIÈRE, Jean Baptiste Poquelin de.

Miles, D. H. Influence of Molière on Restoration comedy. (24 p. bibl.) $1.50 n. Lemcke & B.

Moline Daily Dispatch, Moline, Ill.

Canadian reciprocity; article published in the *Moline Daily Dispatch* of February 13, 1911, relative to reciprocity with Canada. [Wash., D. C., Gov. Pr. Off., '11.] (Ap) 6 p. 8°.

Molitor, D: Alb.

Kinetic theory of engineering structures. N. Y., McGraw-Hill, '11. (My20) 366 p. il. 8°, $5 n.

Mollie's mistake. Book, J: W: 15 c.; per doz., $1.35 n.; per 100, $10 n. Herder.

MOLLUSKS.

Keep, J. West coast shells; description of the principal marine mollusks living on the west coast of the United States. $2 n. Whitaker & R.-W.

Monaghan, Ja.

See Pennsylvania. Cumulative annual.

Monahan, M., comp. and ed.

A text-book of true temperance. 2d ed., rev. and enl. N. Y., U. S. Brewers' Assn., '11. (Je) 9-323 p. D. 50 c.

Monarchs of minstrelsy. Rice, E: L. $4. Kenny Pub.

Monastery. *See* Scott, *Sir* Wa.

MONEY.

American Academy of Political and Social Science. Need for currency reform. 50 c. Am. Acad. Pol. Sci.

Fisher, I., *and* Brown, H. G. Purchasing power of money. $3 n. Macmillan.

Goodwin, W: P. Money, credit currency, and a currency plan. $1. W: P. Goodwin.

Jones, B. Talk on the Aldrich plan for monetary legislation. Mississippi Valley Trust Co.

Kemmerer, E. W. Seasonal variations in the relative demand for money and capital in the United States. Gov. Pr. Off.

Miles, H. D. la H. Science of currency and centralized banking. 50 c. Rand, McNally.

Ravenscroft, D. W. Money, and currency. 50 c. D. W. Ravenscroft.

Sample, T: M. Dragon's teeth. $1.50. Broadway.

Van Vorhis, F. J. Currency trust conspiracy. $1. C. E. Pauley & Co.

See also Banks and banking;—Business;—Coins and medals;—Commerce;—Finance; — Interest; —Wealth.

Money versus man. MacHale, M. 15 c. MacHale & Grant.

Moninger, Herb. H.

Adult Bible class in training for service. Cin., Standard Pub., '10, ['11.] (Ap) 83 p. il. maps, 8°, 40 c.

Monographs on biochemistry; ed. by R. H. Aders Plimmer and F. G. Hopkins. O. bds. Longmans.

—Bayliss. Nature of enzyme action. $1.20 n.

—Harden. Alcoholic fermentation. $1.25 n.

MONONGAHELA VALLEY, Pa.

Veech, J. Monongahela of old. $5. J. Hadden.

MONOPOLIES.

See Corporations;—Trusts.

Monroe, Lewis Baxter.

Physical and vocal training, for school use and private instruction; with biographical sketch and personal reminiscences; il. by Hammat Billings. N. Y., E. S. Werner & Co., '11. (Mr4) c. 8+112 p. il. por. 12°, $1.

Monroe, Paul, and others, eds.

A cyclopedia of education; ed. by Paul Monroe with the assistance of departmental editors and more than 1000 individual contributors. In 5 v. v. 1. N. Y., Macmillan, '11. (F25) c. 13+654 p. il. pls. Q. $5.

MONROE COUNTY, Indiana.
See Presbyterian church.

Montague, C: E:
Dramatic values. N. Y., Macmillan, '11. (Ap8) 9+276 p. 16°, $1.25 n.

Montaigne, Michel Eyquem de.
The works of Michel de Montaigne; an essay by Ralph Waldo Emerson. [Emerson ed.] In 10 v. N. Y., E. C. Hill, ['11.] (F18) c. '10. pls. 8°, $75.

Montana.
Supreme ct. Repts. v. 41. San Francisco, Bancroft-Whitney, '11. (F) c. O. shp., $4.
Supreme ct. Repts.; by H: N. Blake. v. 1, H: N. Blake and Cornelius Hedges; vs. 2, 3, (annot.) San Francisco, Bancroft-Whitney, '11. (My) c. O. shp., $15.

MONTANA.
Jones, M. E. Montana botany notes. 25 c. Univ. of Montana.

Monteiths (The). Bosworth, J. M. $1. Knickerbocker Press.

Montgomery, Edm.
The revelation of present experience. Bost., Sherman, French, '10, ['11.] (Ja21) c. 92 p. D. 80 c. net.

Montgomery, Mrs. Frances Trego.
Cats and kitts. N. Y., Barse & Hopkins, '10, ['11.] (F) il. 4°, 50 c.

Montgomery, Harry Earl.
Christ's social remedies. N. Y., Putnam, '11. (Mr4) c. 2+433 p. D. $1.50.

Montgomery, Lucy Maud.
The Story Girl; with front. and cover in color by G: Gibbs. Bost., L. C. Page, '11. (Je3) c. 365 p. D. $1.50.

MONUMENTS.
See Civil War (United States);—Concrete.

Moon-madness. Gouraud, A. C. $1. Broadway.

Moor, Cresacre G., and Partridge, W:
Aids to bacteriology. 2d ed. N. Y., Wood, '11. (My) 284 p. 16°, (Students' aid ser.) $1.25 n.

Moore, Addison.
Hindrances to happiness. N. Y., Doran, ['11.] (Je3) c. 97 p. D. bds., 50 c. n.

Moore, Arth., pseud.
See Moreton, D: Penn.

Moore, B:, M.D.
Dawn of the health age. Phil., Blakiston, '11. (My) 204 p. 12°, $1.40 n.

Moore, Clarence Bloomfield.
Antiquities of the St. Francis, White, and Black rivers, Arkansas: part I., St. Francis River; part II., White and Black rivers; repr. from the *Journal* of the Academy of Natural Sciences of Philadelphia. Phil., [Acad. Natural Sciences,] '10, ['11.] (Mr) 255-364 p. il. maps, 4°.

Moore, E: Alex.
The story of a cannoneer under Stonewall Jackson, in which is told the part taken by the Rockbridge artillery in the Army of northern Virginia; with introd. by Rob. E. Lee, jr., and H: St. George Tucker; fully il. by portraits. Lynchburg, Va., J. P. Bell Co., '10, ['11.] (F25) c. '10. 331 p. front. pls. pors. facsim., 8°, $2.

Moore, E: E.
A century of Indiana. N. Y., Am. Book Co., ['11.] (Ja7) c. '10. 340 p. il. map, 12°, 75 c.

Moore, Fk. Frankford.
The commonsense collector; a handbook of hints on the collection, and the housing of antique furniture; with 52 illustrations. N. Y., Doran, '11. (Ap15) 12+220 p. 12°, $3.
The life of Oliver Goldsmith. N. Y., Dutton, '11. (F18) 8+492 p. il. 8°, $3.50 n.

Moore, H: Kingsmill. D.D.
The training of infants; with especial reference to the Sunday-school. N. Y., Longmans, '10, ['11.] (Ja14) 12+103 p. D. 75 c.

Moore, J: H:
Our Saturday night. Elgin, Ill., Brethren Pub. Ho., '10, ['11.] (F) c. '10. 192 p. por. 12°. (Priv. pr.)

Moore, J: Trotwood.
The gift of the grass; being the autobiography of a famous racing horse; il. by G. Patrick Nelson. Bost., Little, Brown, '11. (Ja21) c. 347 p. D. $1.50.
Jack Ballington, forester; il. by G. Gibbs. Phil., Winston, '11. (Ap29) c. 12+341 p. D. $1.20 n.

Moore, Sir J: W:
Meteorology, practical and applied. 2d rev. and enl. ed. N. Y., Rebman Co., ['11.] (F25) 27+492 p. 12°, $3.

Moore, Mrs. Roberta Alice Taylor.
Dreams and fancies; [poems.] Weatherford, Tex., Herald Pub., (Weatherford,) ['11.] (F) c. '10. 48 p. 4°, 50 c.

Moore, T:
Poetical works; ed. by A. D. Godley. N. Y., Oxford Univ., ['11.] (Mr) 30+751 p. front. 50 c. n.

MOORE, Thomas.
Stockmann, A. Thomas Moore. 85 c. n. Herder.

Moore, Wa. Morrison, and Jackson, Edn. Roy.
Forest nurseries for schools. '10, ['11.] (F) 24 p. il. 8°, (U. S., Dept. of Agriculture; Farmers' bull.)

Moore, W: Foote.
Twenty-five years in the stock market. [Everett, Mass., Mass. Pub., '11.] (My20) c. f°, $1.

Moorehead, Rob. J.
Fighting the devil's triple demons; startling revelations—revolting social conditions—gross evil forces hitherto unheard of now at work—vice organized with devilish ingenuity—the young menaced as never before—drinking and pandering nurtured by corrupting social customs—humanity outraged and aroused; three books in one volume: the traffic in innocent girls, rum's ruinous rule, the sins of society; profusely il. with striking pictures. Phil., Nat. Pub., ['11.] (Je) c. 12+168+144+159 p. 8°, $1.50.

Moorehead, Warren King.
The stone age in North America; an archæological encyclopedia of the implements, ornaments, weapons, utensils, etc., of the prehistoric tribes of North America; with more than 300 full-page plates and 400 figures illustrating over 4000 different objects. In 2 v. Bost., Houghton Mifflin, '10, ['11.] (Ja14) c. '10. 12+457; 6+417 p. (41 p. bibl.) Q. $5 n.
Tonda; a story of the Sioux. Cedar Rapids, Ia., Torch Press, ['11.] (Ap15) 309 p. il. $1.
Formerly published by Robert Clarke Co.

Moorish cities in Spain. Gallichan, C. G. $1.50 n.; $1.75 n. Caldwell.

MORAL EDUCATION.
See Ethics;—Religious education.

Morals of freemasonry. Street, J. K. $1. J. K. Street.

Moran, P. G., comp.
See Ohio. Rev. labor laws.

Moras, Edm. Raymond.
Autology (study thyself) and autopathy (cure thyself). Highland Park, Ill., [E. R. Moras,] '11. (Je) c. 96 p. 16°, 10 c.

Mordecai, S: Fox.
Law notes; brief summaries of the law relating to the subjects of domestic relations, infants, married women, [etc.,] for use in connection with the case books, [etc.,] at Columbia College. v. 1. Durham, N. C., [S: F. Mordecai,] '11. (Ap) c. 252 p. O. (Priv. pr.)

MORE, *Sir* Thomas.
Manning, A., *and* Roper, M. M. Household of Sir Thomas More. 35 c. n.; 70 c. n. Dutton.

More than kin. Wentworth, P. $1.35 n. Putnam.

Morehouse, H: Lyman.
Mexico's struggle for liberty. N. Y., Am. Bapt. Home Mission Soc., ['11.] (Ja) 10 p. il. por. 8°, 3 c.

Moret, Alexandre.
In the time of the Pharaohs; tr. by Mme. Moret; with 16 plates and a map. N. Y., Putnam, '11. (Je3) c. 11+310 p. O. $2 n.

Moreton, D: Penn, ["Arth. Moore."]
How to make a wireless set. Chic., Popular Mechanics Co., ['11.] (Mr4) c. 84 p. figs. S. (Popular Mechanics 25 c. handbook ser.) 25 c.
Practical applied electricity. Chic., C: C. Thompson, '11. (Mr25) 300 p. il. diagrs., 12°, flex. leath., $1.50.

Morgan, C: Carroll.
A lawyer's brief on the atonement. Bost., S: Usher, [176-184 High St., '11.] (Ja7) c. '10. 14+136 p. D. 70 c.
Variety papers; or, glimpses of romance in the realm of fact. Bost., S: Usher, ['11.] (Ja7) c. '10. 27+257 p. pls. pors. D. $1.20.

Morgan, Shepard Ashman.
The history of parliamentary taxation in England; printed for the Department of Political Science of Williams College. N. Y., Moffat, Yard, '11. (Mr25) 17+317 p. O. (Williams College; David A. Wells prize essays, no. 2.) $2 n.

Morgan, W: H:
Personal reminiscences of the war of 1861-5; in camp—en bivouac—on the march—on picket—on the skirmish line—on the battlefield—and in prison. Lynchburg, Va., J. P. Bell Co., '11. (Je24) c. 7-286 p. por. 8°, $1.

Morison, Rutherford.
Introd. to surgery. N. Y., Wood, '11. (Ja) il. (part in col.) 4°, $2.50 n.

Moritz, Rob. Edouard.
College mathematics notebook for classes in advanced algebra, trigonometry, analytical geometry and calculus. Bost., Ginn, ['11.] (Mr4) no paging, Q. 80 c.
Elements of plane trigonometry; a textbook for high schools, technical schools and colleges. N. Y., Wiley, '10, ['11.] (Ja14) 14+457 p. figs. 8°, $2 n.

Morley, Arth.
Mechanics for engineers; a text-book of intermediate standard; with 200 diagrams and numerous examples. 3d ed. N. Y., Longmans, '10, ['11.] (Mr25) 11+290 p. D. $1.20.

—, and Inchley, W:
Elementary applied mechanics; including 285 diagrams and numerous examples. N. Y., Longmans, '11. (Je24) c. 6+382 p. tabs., D. $1 n.

Morley, Silvano Griswold, ed.
See Hills, Elias Clarence, *ed.*

MORMONISM.
Cannon, E. R. Cities of the sun; stories of ancient America founded on historical incidents in the Book of Mormon. 35 c. Deseret News.
Shook, C: A: Cumorah revisited; or, "The book of Mormon." (4 p. bibl.) $1.50. Standard Pub.
Shcok, C: A: True origin of Mormon polygamy. 50 c.
Western Advent Christian Publication Assn.
Townshend, G: Conversion of Mormonism. 25 c. Church Missions Pub.

"Morning Glory, Miss," pseud.
See Noguchi, Yone.

MORPHOLOGY.
Giovanni, A. de. Clinical commentaries deduced from the morphology of the human body. $4.50. Rebman Co.

Morrell, W: W., ed.
See Am. electrical cases.

MORRILL ACT.
See Land.

Morris, G: Simpson.
The bottlers' formulary; practical recipes, formulas and processes for making the soluble flavors used in the manufacture of carbonated beverages. Kansas City, Kan., Morris Chemical Co., ['11.] (F18) c. '10. 88 p. 12°, $5.

Morris, Gouverneur.
Yellow men and gold; with il. by C: B. Falls. N. Y., Dodd, Mead, '11. (Ap8) c. '10-'11. 244 p. D. $1.20 n.

Morris, W:
The life and death of Jason. N. Y., Dutton, '11. (Ap22) 24+344 p. 24°, (Muses lib.) 50 c.; leath., 75 c.; lambskin, $1.

Morris and Morgan's Latin ser.; ed. by E: P. Morris and Morris H. Morgan. D. Am. Book Co.

—Horace. Satires. $1.25.

MORRIS FAMILY.
See Genealogies: Carhart, *Mrs.* L. A. M.

Morrow, Alb. Sidney.
Diagnostic and therapeutic technic; manual of practical procedures employed in diagnosis and treatment. Phil., Saunders, '11. (Ap) c. 7-775 p. il. 8°, $5.

Morse, J: Lovett.
Case histories in pediatrics; collection of histories of actual patients sel. to illustrate the diagnosis, prognosis and treatment of the most important diseases of infancy and childhood. Bost., W. M. Leonard, '11. (Mr) c. 314 p. il. 8°, $3.

Morse, W: Jos.
See Piper, C: Vancouver.

MORTALITY.
See Death.

Morton, Marguerite W.
Prize drills and dances; fifteen exercises for primary, intermediate, and advanced classes, with music and illustrations. Chic., Flanagan, ['11.] (My) c. 143 p. front., diagrs., 12°, 30 c.

MOSQUITO.
Gerhard, W: P. What farmers can do to assist in the campaign against flies and mosquitoes. 25 c. n. W: P. Gerhard.
Goldberger, J. Prevention and destruction of mosquitoes. Gov. Pr. Off.

Mosso, Angelo.
The dawn of Mediterranean civilization; tr. by M. C. Harrison. N. Y., Baker & T., '10, ['11.] (Ap29) c. '10. 424 p. il. 4°, $4 n.

Mother. Goodman, J. E. $1.20 n. Dodd, Mead.

Mother church (The). Armstrong, J. $1.50. Christian Science Pub. Soc.

Mother Goose's book of nursery rhymes and songs. N. Y., Dutton, ['11.] (My20) 20+248 p. il. pls. 16°, (Everyman's lib.) 35 c. n.; leath., 70 c. n.

Mother of Goethe. Reeks, M. $3.50 n. J: Lane.

Mother of parliaments. Graham, H. $3.50 n. Little, Brown.

Motherlove. Strindberg, J. A. 25 c. n. Brown Bros.

MOTHERS.
Black, G: Young wife's advice book. 50 c. n. Platt & P.
Davis, E: P. Mother and child. $1.50 n. Lippincott.
Jordan, *Mrs.* C. B., *comp.* Mothers' day book. 50 c. Studio Press.
Roberts, H. Mother's advice book. 50 c. n. Platt & P.
See also Children;—Generative organs;—Midwifery;—Woman.

MOTHS.
Seitz, A. The macrolepidoptera [butterflies and moths] of the world. In about 400 pts. Divisions 1-2, 35 c. per pt.; Division II., 50 c. per pt. Stechert.

MOTION PICTURES.
See Cinematograph.

Motion study. Gilbreth, F. B. $2 n. Van Nostrand.

Moto-sensory development. Dearborn, G: V. N. $1.50. Warwick & York.

MOTOR BICYCLES.
See Bicycles.

MOTOR-BOATS.
See Boats.

Motor boys ser. See Young, Clarence.

Motor girls ser. See Penrose, Marg.

Motor rangers' lost mine. West, M. 50 c. Hurst.

MOTORS.
See Automobiles;—Engines;—Machinery.

Mott, Sarah Minnie, and Chubb, Percival E.
In-doors and out; a nature and dramatic reader for the 1st and 2d grades. N. Y., Scribner, '10, ['11.] (F) 35 c. n.

Moullin, C. W. Mansell.
Enlargement of the prostate; its treatment and radical cure. 4th ed., rev. Phil., Blakiston, '11. (Ap) 9+176 p. il. 8°, $1.75.

Moulton, R: Green.
World literature and its place in general culture. N. Y., Macmillan, '11. (Ap8) c. 9+502 p. (11 p. bibl.) D. $1.75 n.

MOUNTAIN MOUSE.
See Rat.

Mountain peaks of prophecy. Cossum, W: H: 65 c. Evangel Pub. Ho.

Mountain state gleanings. Brennan, I. $1.25. Badger.

Mountain trail and its message. Palmer, A. W. 50 c. n. Pilgrim.

MOUNTAINS.
Bosworth, E. B. Trees and peaks. 50 c. W. H. Kistler Stat'y Co.

Mountford, Mrs. Lydia Mary Olive Mamreoff von Finkelstein.
Jesus Christ in his homeland: lectures stenographically reported. Cin., Jennings & G., '11. (Ap1) c. 138 p. front. por. pls. 12°, $1.

MOUSE.
Long, J. A., *and* Mark, E. L. Maturation of the egg of the mouse. $1.50. Carnegie Inst.

Mouson, Eliz., pseud., and Lamont, Frances, pseud.
An adventure. [N. Y.,] Macmillan, '11. (My20) 6+162 p. O. $1.25 n.

Moving finger. Oppenheim, E: P. $1.25 n. Little, Brown.

MOVING PICTURE.
See Cinematograph.

Mowbray, Jay H:
Thrilling achievements of "bird men" with flying machines; being a comprehensive history of aerial navigation embellished with a great number of pictures. Phil., Nat. Pub., ['11.] (Ap1) c. 17+256 p. col. front. il. pls. 8°, $1.

Mowry, Mrs. Blanche Swett.
See Mowry, W: A:

Mowry, W: A: and Mrs. Blanche Swett.
Essentials of the United States history; with many maps and illustrations. N. Y., Silver, Burdett, ['11.] (My20) c. 10+382+56 p. (8 p. bibl.) 12°, 90 c.

Mozans, H. J., pseud.
Along the Andes and down the Amazon; with an introd. by Colonel Thdr. Roosevelt. N. Y., Appleton, '11. (Je24) c. 20+542 p. (6 p. bibl.) il. maps, O. (Following the Conquistadores.) $3 n.

MUHLENBERG FAMILY.
See Genealogies: Oakley, H. M.

Muir, J:
My first summer in the Sierra; with il. from drawings made by the author in 1869 and from photographs by Herb. W. Gleason. Bost., Houghton Mifflin, '11. (Je17) c. 7+353 p. O. $2.50 n.

Muir, Ramsay.
A new school atlas of modern history; a series of 48 plates, containing 120 coloured maps and diagrams, with an introd. il. by 29 maps and plans in black and white. N. Y., Holt, '11. (Ap22) 4°, $1.25 n.

Muir, Rob., M.D., and Ritchie, Ja., M.D.
Manual of bacteriology. 5th ed. N. Y., Macmillan, '11. (F) il. 12°, $3.25 n.

Muir, Rev. W:
The call of the new era. N. Y., Am. Tract Soc., ['11.] (Ja21) 320 p. 8°, $1.25 n.
Our grand old Bible; being the story of the authorized version of the English Bible, told for the Tercentenary Celebration. 2d ed. N. Y. and Chic., Revell, '11. (Ap29) c. 12+242 p. O. $1.25 n.

Muir, W: Carpenter Pendleton.
Treatise on navigation and nautical astronomy, incl. the theory of compass deviations; prep. for use as a text-book at the U. S. Naval Academy. 3d ed., rev. and enl. Annapolis, Md., U. S. Naval Inst., '11. (Je) 16+764 p. il. diagrs., 12°, $5.

Mulford, Clarence E:
Bar-20 days; with il. in color by Maynard Dixon. Chic., McClurg, '11. (Ap8) c. 412 p. O. $1.35 n.

Mulhall, Mrs. Marion McMurrough.
Beginnings; or, glimpses of vanished civilizations. N. Y., Longmans, '11. (Je10) 8+119 p. D. $1 n.

Mulholland, Rosa.
See Gilbert, *Lady* J: T:

Mullett, Rev. J: E.
Chief ideas of the Baltimore catechism; with some additions arr. according to the method of Rev. J: Furniss. N. Y., Benziger, '11. (Ap) c. 96 p. T. pap., per 100, $3.25.

Mulock, Miss.
See Craik, *Mrs.* Dinah Maria Mulock.

Mumby, Fk. Arth.
The romance of book selling: a history from the earliest times to the twentieth century; with a bibliography by W. H. Peet. [Bost., Little, Brown,] '10, ['11.] (Mr18) 18+490 p. il. pls. pors. facsims., O. $4.50 n.

Muncie, Mrs. Eliz. Hamilton, M.D.
Four epochs of life. [3d ed.] Bost., Everett Pub., ['11.] (My) c. '10-'11. 16+272 p. por. D. $1.50.
Formerly published by Greaves Publishing Co.

Mundy, Floyd Woodruff, comp. and ed.
The earning power of railroads, 1911; mileage, capitalization, bonded indebtedness, earnings, operating expenses, cost of maintenance, fixed charges, comparative statistics, investments, dividends, guarantees, etc. N. Y., Moody's Mag., '11. (Mr18) c. 492 p. D. $2.50.

Municipal chemistry. Baskerville, C:, *ed.* $5. McGraw-Hill.

MUNICIPAL ENGINEERING.
See Engineering.

MUNICIPAL FRANCHISES.
See Street railroads.

MUNICIPAL GOVERNMENT.
Beard, C: A., *ed.* Loose leaf digest of short ballot charters. (bibls.) $5 n. Short Ballot Organizer.
Commission plan of city government. 10 c. Univ. of Wis.
MacGregor, F. H. City government by commission. 40 c. Univ. of Wis.
Robbins, E. C., *comp.* Selected articles on the commission plan of municipal government. $1 n. H. W. Wilson Co.
Seattle, Wash. Public Library. Municipal government. gratis. Seattle Public Lib.
Trenton, N. J., Free Public Library. Modern development of municipal government. gratis. Trenton Pub. Lib.
Whitlock, B. On the enforcement of law in cities. 25 c. Golden Rule Pub.
Wilcox, D. F. Municipal franchises. In 2 v. v. 2. $5. Engineering News Pub.
See also Municipal ownership;—New York City.

MUNICIPAL OWNERSHIP.
Shaw, G: B. Commonsense of municipal trading. 75 c. n. J: Lane.

Munro, J: Josiah.
The New York Tombs inside and out. Brooklyn, N. Y., J: J. Munro, '09, ['11.] (F) c. '09. 320 p. il. $1.50.

MURCIA, Spain.
See Spain.

Murnane, T. H., ed.
Official guide of the National Association of Professional Baseball Leagues, 1911. N. Y., Am. Sports Pub., ['11.] (My6) 97 p. pors. S. (Spalding's athletic lib.) pap., 10 c.

Murphy, J: B:, ed.
General surgery. Chic., Year Bk. Pubs., ['11.] (Je) c. 611 p. il. 12°, (Practical medicine ser.) $2.

Murray, Gilbert, i.e., G: Gilbert Aimé.
The story of Nefrekepta, from a Demotic papyrus, put into verse. N. Y., Oxford Univ., '11. (My13) 4+47 p. O. bds., $1.50.

Murray, Ja. A: H:, [and others,] eds.
New English dictionary on historical principles, founded mainly on the materials collected by the Philological Society. [Reissue in quarterly parts.] [April pt. of v. 8, Scouring-Sedum.] N. Y., Oxford Univ. '11. (My6) F. pap., 94 c.; [January pt. of v. 9, Si-Simple.] (Ja14) F. pap., 45 c.

Murray, J: Ogden.
Jefferson Davis and the southern people were not traitors, nor rebels; they were patriots, who loved the Constitution and obeyed the laws made for the protection of all American citizens; a short story of the Confederate soldier, the ideal soldier of the world. [Manassas, Ga., Manassas Democrat Press,] '11. (My) 48 p. il. por. 8°, 25 c.

Murray, Rev. Rob. H.
Revolutionary Ireland and its settlement; with introd. by J. P. Mahaffy, D.D. N. Y., Macmillan, '11. (My6) 23+446 p. maps, 8°, $3.25 n.

Murthy's cattage. Chapin, H. M. 25 c. H. M. Chapin.

Muses lib.; ed. by A. H. Bullen. 16°, 50 c.; leath., 75 c.; lambskin, $1. Dutton.
—Morris. Life and death of Jason.

MUSIC.
Bender, G: C. Business manual for music teachers. $1. Presser.
Britain, H. H. Philosophy of music. $1.35 n. Longmans.
Busoni, F. B. Sketch of a new esthetic of music. 75 c. n. G. Schirmer.
Dickinson, E: Education of a music lover. $1.50. Scribner.
Kling, H. Transposition. $3 n. C. Fischer.
Mathews, W: S. B. Supp. to W. S. B. Mathews' Popular hist. of music. 75 c. C. F. Summy Co.
Plainfield, N. J. Public Library. Finding list of music scores in Plainfield Public Library. gratis. Plainfield Pub. Lib.
Redman, H. N., *comp. and ed.* Musical dict. and pronouncing guide. 50 c. Presser.
Smith, E. Music primer. $1.25. Am. Book Co.
Wardwell, L. B. F. Plan of study. per set, $2.99; to members, $2.39. F. S. Wardwell.
See also Church music;—Games;—Hymns and hymn writers;—Musicians;—Pianoforte;—Singing—Symphonies;—Violin.

Music lover's lib. il. D. Scribner.
—Krehbiel. Pianforte and its music. $1.25 n.

Music of the wild. Porter, G. S-. $2.50 n. Doubleday, Page.

MUSIC ROOM, Oxford.
Mee, J: H. Oldest music room in Europe; record of eighteenth-century enterprise at Oxford. $3.50 n. J: Lane.

Music story ser.; ed. by F: J. Crowest. il. 12°. Scribner.
—Duncan. Story of the carol. $1.25 n.

MUSICAL DECLAMATION.
See Singing.

MUSICAL INSTRUMENTS.
Galpin, F. W: Old English instruments of music; their history and character. $2.50 n. McClurg.
Schlesinger, K. Instruments of the modern orchestra and early records of the precursors of the violin family. In 2 v. $6 n. Scribner.

MUSICIANS.
Baltzell, W. J. Dict. of musicians. $1.25. Ditson.
Hadden, J. C. Master musicians. $1.75 n. McClurg.
Streatfeild, R: A., *and others.* Life stories of great composers. $1.50. Macmillan.
See also names of musicians.

Musselman, De Lafayette.
Musselman's bookkeeping. College ed.; for business colleges, high schools and academies. Quincy, Ill., D. L. Musselman, ['11.] (Je17) c. 111 p. forms, 4°, $1.

Musser, J: Herr, M.D., and Kelly, Aloysius Oliver Jos., M.D., eds.
Hdbk. of pract. treatment by 79 eminent specialists. In 3 v. v. 1. Phil., Saunders, '11. (F) 909 p. il. 8°, $6 n.; hf. mor., $7.50 n.

My book. *See* Hunt, Leigh.

My first summer in the Sierra. Muir, J: $2.50 n. Houghton Mifflin.

My friend Will. Lummis, C: F. 75 c. McClurg.

My golden school days. Madison, J., *comp.* 60 c. Reilly & B.

My lady of Aros. Brandane, J. $1.20 n. Duffield.

My son. Corfield, *Mrs.* E. F. 50 c. n. Am. Tract Soc.

My three loves. Tucker, B. D. $1.25. Neale.

MYCOLOGY.
See Fermentation.

"Mydx, Pyra," pseud.
See Cole, Lou E.

Myers, Denys Peter.
Legal basis of the rules of blockade in the Declaration of London; repr. from the *American Journal of International Law,* July, 1910. [N. Y., Baker, Voorhis, '11.] (Mr) 571-595 p. 4°.

Myers, F. A.
The future citizen. Bost., Sherman, French, '11. (My6) c. 189 p. O. $1.20 n.

Myers, H. W.
The pheasant industry. 2d ed. Tacoma, Wash., [H. W. Myers, '11.] (Je) 37 p. il. 12°, pap., 20 c.

Mystery of Bonanza trail. Arkins, F. J. $1. General Pub. Syndicate.

Mystery of the Carrol ranch. Kingsbury, C. L: 25 c. D: C. Cook Pub.

MYTHOLOGY.
Griffis, W: E. China's story in myth, legend, art and annals. $1.25 n. Houghton Mifflin.
See also Fables;—Fairy tales;—Greece;—Heroes;—Indians;—Legends; — Totemism; — *also* Bulfinch, Thomas.

Naga tribes of Manipur. Hodson, T. C. $3 n. Macmillan.

Naked truth. Symonds, E. M. 50 c. S: French.

NAMES (*geographical*).
United States. *Geographic Board.* Correct orthography of geographic names. Gov. Pr. Off.
See also Berkshire.

NAPOLEON I., *Emperor of the French.*
Lockhart, J: G. Hist. of Napoleon Buonoparte. 35 c. n.; 70 c. n. Dutton.
Thomason, H: D. Napoleon, the first emperor of France. $10. F. Hudson Pub.
Young, N. Growth of Napoleon. $3.75. Duffield.

Narsh, J. M.
The Narsh poultry system; big profit in raising chickens; how to get a handsome income from twenty feet square of ground. [Oklahoma City, Okla.,] J. M. Narsh, ['11.] (F11) c. '10. 46 p. il. 12°, $1.

Nash, Eug. Beauharnais.
Testimony of the clinic. Phil., Boericke & Tafel, '11. (Mr) 2+9-209 p. 12°, $1.50 n.

Nash, W: Alex.
Credit and currency for an emergency. N. Y., [W: A. Nash,] '10, ['11.] (Je) 8 p. (Priv. pr.)

Nason, G: Warren.
History and complete roster of the Massachusetts regiments, minute men of '61 who responded to the first call of President Abraham Lincoln, April 15, 1861, to defend the flag and Constitution of the United States; and biographical sketches of minute men of Massachusetts. Bost., Smith & McCance, '10, ['11.] (Ja14) c. '10. 413+4+4 p. il. pls. pors. facsim., 8°, $3 n.

Nathan Todd. Ellis, E: S. 50 c. Hurst.

National bank act. Bolles, A. S. $5. G: T. Bisel Co.

NATIONAL BANKS.
See **Banks and banking.**

NATIONAL HOME READING UNION.
See **Books and reading.**

National reporter system, state ser. O. West Pub.
—Atlantic reporter. v. 77, 78. ea., $4.
—New York [State] supp. v. 124-126. ea., $3.
—Northeastern reporter. v. 92, 93. ea., $4.
—Northwestern reporter. v. 127-129. ea., $4.
—Pacific reporter. v. 111-113. ea., $4.
—Southeastern reporter. v. 69. $4.
—Southern reporter. vs. 52, 53. ea., $4.
—Southwestern reporter. v. 130-133. ea., $4.
—United States [Courts.] Federal reporter. v. 180-183. ea., $3.50.

National ser. I. & M. Ottenheimer.
—Gunter. Twixt sword and glove. 25 c.

National Society for the Study of Education. 9th yearbook, pt. 2, The nurse in education; 10th yearbook, pt. 1, The city school as a community center; pt. 2, The rural school as a community center. Chic., Univ. of Chic., '11. (Mr25) 76; 80; 76 p. 8°, ea., pap., 75 c. n.

Nationalism according to Richards. Richards, E. G. 60 c. E. G. Richards Co.

Native states of India. Lee-Warner, *Sir* W: $3.25 n. Macmillan.

NATURAL HISTORY.
Hancock, J. L. Nature sketches in temperate America. $2.75 n. McClurg.
Protheroe, E. New illustrated natural hist. of the world. $2.50 n. Dutton.
See also **Agriculture; — Animals; — Biology; — Birds; — Botany; — Chemistry;—Domestic animals;—Evolution;—Fish;—Flowers; — Geology; —Man; — Mineralogy; — Nature;—Physical geography; — Physiology; — Science; — Trees;—Zoology.**

NATURAL RESOURCES.
Orton, M. P. A. "Conservation." gratis. E. Orton.
Tucker, M. L. Hdbk. of conservation. 25 c. F. H. Tucker.

Naturalist in the Bahamas. Osborn, H: F., *ed.* $2.50 n. Lemcke & B.

NATURALIZATION.
Kallmeyer, C: How to become a citizen of the United States of America. $1. C: Kallmeyer.
United States. Wilson's naturalization laws, 1911. 25 c. Baumgardt Pub. Co.

NATURE.
Bailey, L. H. Outlook to nature. $1.25 n. Macmillan.

NATURE.—*Continued.*
Hall, C: A. Open book of nature. $1.75 n. Macmillan.
Lewis, G: G. Typical school journeys; series of open air geography and nature studies. 60 c. Pitman.
Miller, M. Out-of-door diary for boys and girls. $1.25 n. Baker & T.
Porter, G. S-. Music of the wild. $2.50 n. Doubleday, Page.
Price, G: M. God's two books. $1. Review and Herald Pub. Assn.
Sharp, D. L. Face of the fields. $1.25 n. Houghton Mifflin.
Sharp, D. L. Roof and meadow. 50 c. Century Co.
Webb, H: L. Silences of the moon. $1.50 n. J. Lane.
White, S. E: The cabin. $1.50, fixed. Doubleday, Page.
See also **Country life; — Natural history; — Science.**

Nature of enzyme action. Bayliss, W: M. $1.20 n. Longmans.

Nature of man. Metchnikoff, E. $1.50 n. Putnam.

Nature of personality. Temple, W: $1 n. Macmillan.

Nature's help to health. Achorn, J: W. 50 c. n. Moffat, Yard.

Nature's symphony. Balliett, S. J. D. $1.25. S. J. D. Balliett.

Nature's way. Symonds, A. G: 50 c. Rumford Press.

NAUTICAL ASTRONOMY.
See **Navigation.**

Naval actions of the War of 1812. Barnes, J. $2. Harper.

NAVAL ART AND SCIENCE.
See **International law; — Marine engineering; — Ships and shipbuilding;—United States navy; —*also* War of 1812.**

NAVAL SURGERY.
See **Surgery.**

NAVIGATION.
Muir, W: C. P. Treatise on navigation and nautical astronomy. $5. Naval Inst.
Pendlebury, J. Plain everyday navigation for the ocean-going yachtsman and others. $2.50. Truan Press.
United States. *Hydrographic Office.* General catalogue of mariners' charts and books. gratis.
See also **Aerial navigation;—Ships and shipbuilding;—Voyages and travels.**

NEAR EAST.
See **Europe.**

Nearing, Scott.
Social adjustment. N. Y., Macmillan, '11. (Ja28) c. 16+377 p. D. $1.50 n.
The solution of the child labor problem. N. Y., Moffat, Yard, '11. (Mr18) c. 8+145 p. D. $1 n.

Nebraska.
Supreme ct. Repts. v. 87; (Harry C. Lindsay;) prepared and ed. by H: P. Stoddart. Lincoln, Neb., State Journ. Co., '11. (Ap) c. O. $2.

NEBRASKA.
Ayers, N. M. Building a new empire. $1.50. Broadway.
See also **Fungi;—North Platte;—Paleontology.**

Nedden, F. zur.
Engineering workshop machines and processes; a handbook for the use of students and others taking the workshop training recommended by the Institution of Civil Engineers, by dip.-ing; tr. and rev. by J: A. Davenport; with an introd. by Sir Alex. B. W. Kennedy, and containing, by permission, a report on the education and training of engineers, adopted by the council of the Institution of Civil Engineers. N. Y., Van Nostrand, '10, ['11.] (Ap15) 15+216 p. il. tabs., 8°, $2.

Need for currency reform. American Academy of Political and Social Science. 50 c. Am. Acad. Pol. Sci.

NEEDLEWORK.
Johnston, G. T. Domestic science; a text in cooking and syllabus in sewing. 60 c. Burton Pub. Co.
See also Embroidery;—Lace;—Tailoring.

Neese, G: M.
Three years in the Confederate horse artillery. Wash., D. C., Neale, '11. (Je3) c. 362 p. O. $2 n.

Neff, Silas S.
Power through perfected ideas. Phil., Neff Coll. Pub., '11. (My20) c. 120 p. 8°, $2.

NEFREKEPTA.
See Murray, Gilbert.

NEGLIGENCE.
Texas. Law of civil liability for personal injuries by negligence. $6. Flood.
See also Accidents.

NEGOTIABLE INSTRUMENTS.
Brannan, J. D. Negotiable instruments law annot. $3. W. H. Anderson Co.
Weitzel, F: W. Law of checks. 25 c. Economy Pub.
Williston, S: Lectures on business law and the negotiable instruments law. $5. Am. Inst. Banking.
See also Commercial law;—Interest;—Investments;—Stocks.

NEGRO MINSTRELS.
See Minstrel show.

NEGROES.
Holm, J: J. Race assimilation; or, the fading leopard's spots. $1.50. J. L. Nichols & Co.
McConnell, J: P. Negroes and their treatment in Virginia from 1865 to 1867 (3 p. bibl.) $1. J: P. McConnell.
Sturgis, L. C., *and* Hutchins, G. Pickaninnies' progress. 15 c. Bd. of Missions.
Thomas, I: L., *ed.* Methodism and the negro. $1 n. Eaton & M.
See also Freemasonry;—Folk-lore;—Wit and humor.

Neighbors unknown. Roberts, C: G: D. $1.50. Macmillan.

Neilson, W: Allan, ed.
The chief Elizabethan dramatists, excluding Shakespeare; selected plays by Lyly, Peele, Greene, Marlowe, Kyd, Chapman, Jonson, Dekker, Marston, Heywood, Beaumont, Fletcher, Webster, Middleton, Massinger, Ford, Shirley; ed. from the original quartos and folios, with notes, biographies and bibliographies. Bost., Houghton Mifflin, '11. (Ap1) c. 6+878 p. (bibls.) O. $2.75 n.

Nelligan, R: Fs.
See Hitchcock, E:

NELSON, Horatio, *Lord.*
See Nelson family.

NELSON FAMILY.
Matcham, M. E. Nelsons of Burnham Thorpe. $5 n. J: Lane.

Nepos, Cornelius.
See Cæsar, Caius Julius.

Nervous and mental disease monograph ser. 8°.
Journ. of Nervous & Mental Disease Pub.
—Freud. Three contributions to the sexual theory. $2.
—New York Neurological Soc. Epidemic poliomyelitis. $2.

NERVOUS SYSTEM.
Crile, G: W. Phylogenetic association in rel. to certain medical problems. (Priv. pr.) Mass. General Hospital.
Oppenheim, H. Text-bk. of nervous diseases for physicians and students. 2 v. $15 n. Stechert.
Partridge, G: E. Nervous life. $1 n. Sturgis & W.
Whitaker, J. R. Anatomy of the brain and spinal cord. $2 n. Stechert.
Williams, T. A. Genesis of hysterical states in childhood and their relation to fears and obsessions.—Modern neurology on spiritualism and possession.—"Nervousness" and education. ea., gratis. T. A. Williams.
See also Brain;—Insanity;—Mind and body;—Neurasthenia;—Paralysis.

Nesbit, Wilbur Dick, ed.
Loving cup; original toasts by original folks. Chic., P. F. Volland & Co., ['11.] (F) c. '10. 64 p. 16°, 50 c.

Nest of vipers. Jones, M. D. $1.50. Broadway.

NETHERLANDS.
Meldrum, D: S. Home life in Holland. $1.75 n. Macmillan.

Nettelton, W: J:
Poems. Louisville, Ky., W: J: Nettelton, ['11.] (My) c. 3-141 p. por. 12°. (Priv. pr.)

Neumann, Louis Georges.
Treatise on the parasites and parasitic diseases of the domesticated animals; tr. and ed. by G: Fleming. N. Y., W. R. Jenkins Co., '10, ['11.] (Ap) 16+697 p. il. 8°, $6.75 n.

NEURASTHENIA.
Ballet, G. Neurasthenia. $3 n. Wood.
Vittoz, R. Treatment of neurasthenia by teaching of brain control. $1.20 n. Longmans.

Nevada.
Supreme ct. Repts., 1865, 1866. v. 1 and 2; facsimile repr. of the original vs. San Francisco, Bancroft-Whitney, '11. (F) c. O. shp., $6.

Nevill, Ralph.
London clubs; their history and treasures. N. Y., Stokes, ['11.] (My13) 9+316 p. pls. O. $2.50 n.

New art of flying. Kaempffert, W. B. $1.50 n. Dodd, Mead.

New avatar and the destiny of the soul. Buck, J. D. $2 n R. Clarke Co.

NEW BEDFORD, Mass.
See Ricketson, D.

NEW BRITAIN, Ct.
Andrews, F. D. Names of the residents of New Britain, Connecticut, in the year 1799. 25 c. F. D. Andrews.

New century atlas of counties of the state of New York from official records, government and state surveys, and expert personal investigations of the records and latest reliable data of each of the counties. N. Y., Everts Pub., ['11.] (Ja21) 10+8-229 p. maps, (1 fold,) f°, $25; $18.50.

New century shorthand. Chrisman, C. $1. Chrisman Pub.

New clinical surgery. Ochsner, A. J: $7. Cleveland Press.

New criticism. Spingarn, J. E. 75 c. Lemcke & B.

New dawn. Lewis-Johnson, A. $1. Roger Bros.

NEW ENGLAND.
French, G:, *ed.* New England, what it is and what it is to be. $2. Bost. Chamber of Commerce.
Welfare of New England. $1. Boston Realty Trust.
See also Fisheries;—Genealogies;—Periodicals;—*also* names of states.

New England and New York in 1676; a reproduction of the map and descriptions, as given in the John Speed atlas, London (1676); to which is added historical notes and references. Bost., Univ. Co., ['11.] (Mr25) c. '10. 22 p. fold. map, 16°, $5.

New English dictionary. *See* Murray, Ja. A: H:, *ed.*

New England history; preface, the writing habit of the New England Yankee; list of Americana pertaining to New England. Salem, Mass., Salem Press, ['11.] (Je) c. unpaged, pap., 10 c.

New era in education. Odell, J. H: gratis. Int. Textbk. Co.

New Europe. Jeffery, R. W. $2.50. Houghton Mifflin.

New Hampshire.
Supreme ct. Repts.; (J: H. Riedel.) v. 75. Concord, N. H., Rumford Press, '10, ['11.] (My) c. O. shp., $3.

NEW HAMPSHIRE.
See Canaan;—Epitaphs;—White mts.

NEW HANOVER, Pa.
See Lutheran church.

New Hesperides. Spingarn, J. E. $1 n. Sturgis & W.

New ideals of social justice. Reed, C. K. 25 c. Wesley Brotherhood.

New ideas on inorganic chemistry. Werner, A. $2.50 n. Longmans.

New illustrated natural history of the world. Protheroe, E. $2.50 n. Dutton.

New Jersey.
New Jersey corporations; their organization, incorporation and management; with forms; by J: S. Parker. 2 v. Chic., Callaghan, '11. (My) $10 n.
New Jersey law of attachment with forms; by Fk. G. Turner. Newark, N. J., Soney & Sage, '11. (My) c. O. $3.
Tax sales under the act of 1903, the amendments, and supplements thereto (etc.): by T: Moore Simonton. Paterson, N. J., News Pr., '11. (Mr) c. O. $3.

NEW JERSEY.
Quarrie, G: Within a Jersey circle. $1.50. Unionist-Gazette Assn.
See also Bayonne;—Greenwich;—Hopewell;—Hudson;—Newark F. P. L.

New Jersey lawyers' diary and bar directory. 22d year. 1911; comp. by J: A. Hartpence. Newark, N. J., Soney & Sage, '11. (F) c. O. $1.50.

New library of music ser.; ed. by Ernest Newman. O. J. Lane.
—Fuller-Maitland. Brahms. $2.50 n.

New Machiavelli. Wells, H. G: $1.35 n. Duffield.

New man and the eternal life. Jukes, A. $2. Longmans.

NEW MEXICO.
James, G: W. Little journeys to some strange places and peoples in our southwestern land (New Mexico and Arizona). 50 c. Flanagan.
Read, B: M. Historia ilustrada de Nuevo Mexico. $10.
Compania Impresora del Nuevo Mexicano.
Standley, P. C. Type localities of plants first described from New Mexico: a bibliography of New Mexican botany. (16 p. bibls.) 20 c.. Gov. Pr. Off.

New nationalism. *See* Roosevelt, Thdr.

NEW NETHERLAND.
See New York State.

New philosophy of life. Coggins, J. C. $1. Broadway.

New Schaff-Herzog encyclop. of religious knowledge; embracing Biblical, historical, doctrinal and pract. theology, and Biblical, theological and ecclesiastical biography, from the earliest times to the present day; based on the 3d ed. of the Realencyklopadie [für protestantische theologie und kirche] by Johann Jakob Herzog; ed. by Albert Hauck and now in course of publication; prepared by more than 600 scholars and specialists under the supervision of S: Macauley Jackson, D.D., editor-in-chief, C: Colebrook Sherman and G: W: Gilmore. Complete in 12 v. v. 9. N. Y., Funk & W., '11. (Mr18) 17+500 p. Q. ea., $5; per set, $60; shp., $84; hf. mor., $96; full mor., $108.

New songs for old. White, H. 50 c. Maverick Press.

NEW SOUTH WALES.
See Pensions.

New system of reckoning the length of lines of latitude and longitude. Clayton, A. A. $1. A. A. Clayton.

New Testament of higher Buddhism. Richard, T. $2 n. Scribner.

"New theology." White, H. $1.50. Broadway.

NEW THOUGHT.
Brown, *Mrs.* G. M. To-day; the present moment is God's own time. $1. G. M. Brown.
Kenilworth, W. W. Thoughts on things psychic. $1. Fenno.
Larson, C. D. Pathway of roses. $1.50.
—Thinking for results. 50 c.—Your forces and how to use them. $1.50. Progress Co.
Lindsay, A. A. Mind the transformer. 75 c. Lindsay Pub.
Neff, S. S. Power through perfected ideas. $2. Neff Coll. Pub.

NEW THOUGHT.—*Continued.*

Shaw, A. B. A. Mind supreme. $1. Int. Pub. (Id.)

Swanberg, J: E. Good things for humanity. 50 c. J: E. Swanberg.

Wattles, W. D. Science of being great. $1. E. Towne.

See also Mental science.

New universal lib. See Dutton's.

New York [City.]

Code of ordinances; cont. all ordinances in force Jan. 1, 1911; comp. and annot. by Arth. F. Cosby. N. Y., Banks Law Pub., '11. (Ap) c. S. flex. skiver, $3.

New York City. Bu. of Municipal Research.

How many, when do, why do children fail?; a co-operative study as to means of reducing non-promotion and undue acceleration. N. Y., Bu. Municipal Research, (N. Y.,) '11. (My) 16 p. form, 8°, (Bu. of Municipal Research; Efficient citizenship.)

New York [City.] Committee of Fourteen.

The social evil in New York City; a study of law enforcement by the Research Committee of the Committee of Fourteen. N. Y., [Com. of Fourteen,] '10, ['11.] (Ap) 36+268 p. 8°, $1.20 n.

New York [City.] Metropolitan Museum of Art.

Catalogue of the collection of pottery, porcelain and faïence, by Garrett Chatfield Pier. N. Y., [Metropolitan Museum of Art,] '11. (Ap) c. 22+425 p. il. 8°, 75 c.

NEW YORK CITY.

Blanchard's new pocket guide to Manhattan, Bronx, Brooklyn and Queens boroughs. 15 c. L. Lipkind.

Coburn, A. L. New York. $6 n. Brentano's.

Fifth Avenue, New York. $1; $2. Wells & Co.

Gould's greater New York and state lawyers' diary for 1911. $1. W. R. Gould

Guernsey, R. S., *comp.* Chronicles of Greater New York City during the War of 1812-15. 2 v. $5. R. S. Guernsey.

Maltbie, M. R. Fruits of public regulation in New York. 25 c. Am. Acad. Pol. Sci.

Reynolds, J. B., *ed.* Civic bibliography for Greater New York. Charities Publication Com.

Singleton, E. Children's city [New York.] $1.25 n. Sturgis & W.

Who's who in New York city and state. $5. W. F. Brainard.

See also Tombs Prison;—Wanamaker stores.

New York [State.]

Analyzed decisions and citations, 1908-1911. [3d v.;] by Ja. Hoffman Greene. Rochester, N. Y., Williamson Law Bk. Co., '11. (My) c. O. shp., $7.50.

V. 1 and 2 (1892-1905; 1905-1908), $16.50; Complete table of N. Y. cases from 1794 to 1911, 5 v., $35.

Ct. of appeals. Repts. Rev. ed., with notes; ed. by J: T. Cook. bk. 39. Albany, N. Y., M. Bender, '11. (F) c. O. $5.

Ct. of appeals. Repts.; J. Newton Fiero, state rep. vs. 198-199. Albany, N. Y., J. B. Lyon Co., '11. (Ap); v. 200 (My) c. O. shp., ea., 65 c.

New York [State.]—*Continued.*

Criminal repts; by C: H. Mills; 24-26. Albany, N. Y., W. C. Little & Co., '10, ['11.] (Ja) c. O. ea., $5.50.

Decedent estate law of the state; by Rob. Ludlow Fowler. N. Y., Baker, Voorhis, '11. (F) c. O. $5.50.

Digest of statutes and reports from Jan. 1, 1910, to Jan. 1, 1911; by Jas. MacGregor Smith. N. Y., Baker, Voorhis, '11. (Ap) c. O. $4.25.

Insurance Dept. Insurance supervision in Europe as reported by C: Hughes and Jos. H. Woodward. Albany, N. Y., [New York State,] '10, ['11.] (Je) 17 p. O. pap., gratis.

Sections of the agricultural law of the state of New York as amended by the laws of 1910. Albany, N. Y., J. B. Lyon Co., '10, ['11.] (My) 17 p. 8°, (State of New York, Dept. of Agriculture, bull.)

Supp., 1910. Annotated consolidated laws of the state, [etc.;] ed. by Clarence F. Birdseye, [and others.] N. Y., Banks Law Pub.; Baker, Voorhis; Albany, N. Y., M. Bender, '10, ['11.] (F) c. O. shp., $6.

Supplement. v. 124. Perm. ed. St. Paul, Minn., West Pub., '10, ['11.] (Ja); v. 125 (Mr); v. 126 (Ap) c. O. (National reporter system, N. Y. supp. and state reporter.) ea., $3.

Supreme ct. Repts.; (Jerome B. Fisher.) v. 137-138. Albany, N. Y., J. B. Lyon Co., '10, ['11.] (F); v. 139 (Ap); v. 140 (My) c. O. ea., shp., $1.

Surrogates' cts. Repts., with annots.; ed. by C: H. Mills. v. 1. Albany, N. Y., W. C. Little & Co., '11. (F) c. O. $5.50.

New York [State.] Education Dept.

Geology of the Poughkeepsie quadrangle. Albany, N. Y., Educ. Dept., '11. (Je) 121 p. il. maps, O. pap.

Selections for study and memorizing, poetry and prose, prescribed by the New York State Education Department in the course of study and syllabus for elementary schools, 1910. Bost., Houghton Mifflin, ['11.] (Mr25) c. '10. 6+121 p. 16°, (Riverside literature ser.) 15 c.

NEW YORK STATE.

Automobile Club of Rochester. Western New York perpetual route book and official hotel and garage list. (Priv. pr.) Automobile Club, Rochester.

Bender's lawyers' diary and directory for the state of New York, 1911. $3. M. Bender.

Chester, A., *ed.* Legal and judicial hist. of New York. v. 1-3. $21. Nat. Americana Soc.

Gould's greater New York and state lawyers' diary for 1911. $1. W. R. Gould.

Holland Land Co. and canal construction in western New York. $5; $4. Buffalo Hist. Soc.

New century atlas of countries of the state of New York from official records, government and state surveys. $25; $18.50. Everts Pub.

New England and New York in 1676. $5. Univ. Co.

NEW YORK STATE.—*Continued.*

Paltsits, V. H., *ed.* Minutes of the Executive Council of the province of New York; administration of Francis Lovelace, 1668-1673. v. 1, 2. (Not for sale.) N. Y. State.

Reynolds, C., *ed.* Hudson-Mohawk genealogical and family memoirs. 4 v. $25. Lewis Pub.

Standard roadbook of New York state. $1.50. W. L. Chase & Co.

Stewart, A. S. St. Luke's garden. $1 n. Sherman, French.

Who's who in New York city and state. $5. W. F. Brainard.

Zwierlein, F: J. Religion in New Netherland. (20½ p. bibl.) Stechert.

See also Calcite;—Catskill mts.; — Gravesend; — Poughkeepsie;—Rushford;—West Point.

New York Central and Hudson River railroad system. N. Y., [White & Kemble, 56 Pine St., '11.] (Mr4) c. '10. 35 p. fold. map, f°, $15.

NEW YORK INFANTRY.

See Strong, Ja. Clark.

New York Neurological Society. Collective Investigation Committee.

Epidemic poliomyelitis; rept. on the New York epidemic of 1907 by the Collective Investigation Committee, Dr. B. Sachs, chairman. N. Y., Journal of Nervous and Mental Disease Pub., '10, ['11.] (Ap) c. '10. 3+119 p. il. fold. maps, 8°, (Nervous and mental disease monograph ser.) $2.

New York State Library bull.; Legislation. 12°. Univ. of N. Y.

—Ludington, A. C. American ballot laws.

New York State Library School, Albany.

Librarianship an uncrowded calling. Albany, N. Y., Educ. Dept., '11. (Je) 23 p. 8°, gratis.

New York State Museum memoirs. 4°. N. Y. Educ. Dept.

—Whitlock. Calcites of New York. $1.

NEW ZEALAND.

See Business.

NEWARK (N. J.) FREE PUBLIC LIBRARY.

Dana, J: C. Modern American library economy as illustrated by the Newark, N. J., Free Public Library. pt. 5, Section 3. 25 c. Elm Tree Press.

Dana, J: C., *and* Ball, S. B. Modern American library economy as illlustrated by the Newark, N. J., Free Public Library. pt. 3. $1. Elm Tree Press.

Newbegin, Marion I.

Modern geography. N. Y., Holt, ['11.] (Je17) c. 256 p. D. (Home university lib.) of modern knowledge.) 75 c. n.

NEWBURYPORT, Mass.

Vital records of Newburyport. v. 1. $4.50. Essex Inst.

Newer spiritualism. Podmore, F. $2.75 n. Holt.

Newhall, G: M.

Cricket grounds of Germantown and a plea for the game; an address del. before the Site and Relic Society of Germantown, March 11th, 1910. Germantown, Pa., [Site and Relic Soc. of Germantown,] '10, ['11.] (Je) 171-191 p. il. map, pors. 4°, (Site and Relic Society of Germantown: historical addresses.) (Priv. pr.)

Newlandsmith, Ernest.

The temple of life; an outline of the true mission of art. N. Y., Longmans, '11. (Ap15) 160 p. front. D. $1.20 n.

Newman, Mrs. Fanny Hodges.

Adventurers; [poems.] [San Diego, Cal., F. H. Newman, 1580 8th St., '11.] (F11) 75 p. O. bds., $1 n., boxed.

Newman, Horatio Hackett, and Patterson, J: T:

Field studies of the behavior of the lizard *Sceloporus spinosus floridanus.* Austin, Tex., [Univ. of Tex., '11.] (F) 24 p. il. 8°, (Univ. of Tex. bull.; Scientific ser.) pap., 25 c.

Newman, Cardinal J: H:

The second spring; a sermon; ed., with introd., notes and exercises, by Fs. P. Donnelly. N. Y., Longmans, '11. (My20) c. 5+97 p. D. 50 c.

Vain repetitions; from *"The Rambler."* St. Louis, Herder, '11. (Mr) 44 p. 24°. pap., 10 c.

NEWSPAPERS.

James, E. J. Newspapers and periodicals of Illinois, 1814-1879. Ill. State Hist. Lib.

Söderstrom, A. Blixtor på tidingshorisonten (lightning flashes on the newspaper horizon). $2. A. Söderstrom.

NEWSTEAD, Eng.

Curle, J. Roman frontier post and its people; the fort of Newstead in the Parish of Melrose. $13 n. Macmillan.

Newte, Horace W. C.

The sins of the children; a study in social values. N. Y., J: Lane, '11. (Mr11) 8+407 p. D. $1.50.

The socialist countess; a story of today. N. Y., J: Lane, '11. (Je17) c. 382 p. D. $1.30 n.

Newton, W: Wilberforce.

How to speak, read and write. N. Y., Cochrane, '10, ['11.] (Ja) 12°, 50 c.

Yesterday with the fathers. N. Y., Cochrane, '10, ['11.] (F18) c. '10. 210 p. il. 12°, $1.50.

Next-night stories. Messer, C. J. $1.25. Broadway.

Next ten years. Capen, S: B. 5 c. Am. Bd. Commissioners for Foreign Miss.

Ney F: J.

Bookkeeping simplified; with exercises in partnership and departmental accounts, etc.; together with a large collection of examination papers. N. Y., Pitman, ['11.] (Ja28) 7+336 p. D. $1.

Niagara twice seen. Guthrie, W: N. 75 c. R. Clarke Co.

Nicholson, H: Alleyne.

The ancient life-history of the earth; a comprehensive outline of the principles and leading facts of palæontological science. Akron, O., Werner Co., ['11.] (Mr4) 19+428 p. il. D. (International science lib.) $1; hf. leath., $1.25.

Nicklin, W:

See Porritt, H. W.

Nicol, G.

Ship construction and calculations. N. Y., Van Nostrand, '11. (Ap15) 335 p. il. 8°, $4.50.

Nicolson, J: T., and Smith, Dempster.
Lathe design for high- and low-speed steels; a treatise on the kinematical and dynamical principles governing the construction of metal turning lathes; with notes to guide the purchaser in the choice of a tool and many examples from practice. N. Y., Longmans, '11. (Je10) 10+402 p. figs. tabs., Q. $3 n.

NICOTINE.
See Tobacco.

Nielson, Rob. M.
Aeroplane patents; 77 illustrations. N. Y., Van Nostrand, '10, ['11.] (Ap15) 101 p. 8°, $2 n.

Nietzsche, Friedrich Wilhelm.
[Works; ed. by Oscar Levy.] In 18 v. [v. 7,] The gospel of superman; the philosophy of Friedrich Nietzsche; tr. from the French of Henri Lichtenberger; with an introd. by J. M. Kennedy; [v. 8,] The joyful wisdom (La gaya scienza); tr. by T: Common; with poetry rendered by Paul V. Cohn and Maude D. Petre; [v. 9,] The will to power; an attempted transvaluation of all values; tr. by Anthony M. Ludovici, v. 2, bks. 3-4. N. Y., Macmillan, ['11.] (Ja7) 9+222; 8+370; 19+432 p. 12°, ea., $1.75 n.

NIETZSCHE. Friedrich Wilhelm.
Halévy, D. Life of Friedrich Nietzsche. $2.50 n. Macmillan.
Kennedy, J. M. Religions and philosophies of the East [measured by Nietzschian doctrines]. (4 p. bibl.) $1.50 n. J: Lane.
Orage, A. R: Friedrich Nietzsche, the Dionysian spirit of the age. 75 c. n. McClurg.

Nieubarn, M. C.
Church symbolism; treatise on the general symbolism and iconography of the Roman Catholic church edifice; tr. from the Dutch with the author's permission, by the Rev. J: Watterreus. St. Louis, Herder, '11. (Mr) 16+167 p. 8°, 75 c. n.

Night before Thanksgiving. Jewett, S. O. 25 c. Houghton Mifflin.

Nine hundred model lessons for piano teachers. Rowley, D. W. $10. Dispatch Pr.

Ninth wave. Castle, *Mrs.* A. S. 25 c. R. H. Paget.

Nisbet, Hume.
On painting in water-colors. 3d and colored ed. N. Y., Warne, '10, ['11.] (F4) 128 p. 12°, cl., bds., 60 c.

Nissen, Fk. Julius.
A description of the details and results attained by the use of the Nissen number system. Port Clinton, O., [F. J. Nissen, '11.] (F18) c. '10. 97 p. il. por. 8°, $5.

NITRITES.
See Flour.

Nitrocellulose industry. Worden, E: C. $10. Van Nostrand.

Niven, F:
A wilderness of monkeys. N. Y., J: Lane, '11. (My6) 283 p. D. $1.50.

Nixon, Alfr., and Stagg, J. H.
Accounting and banking. N. Y., Longmans, '07, ['11.] (Mr4) 11+472 p. tabs., fold. tab., O. (Longmans' commercial ser.; ed. by Alfr. Nixon.) price reduced from $3. to $2.

Noble, Edn.
The dog lover's book; pictured by Edn. Noble. Bost., Estes, '11. (Je17) c. 304 p. f°, $4.50.

Noble dames and notable men of the Georgian era. Fyvie, J: $3.50 n. J: Lane.

Noel, Conrad.
Socialism in church history. Milwaukee, Young Churchman, '11. (My13) 11+284 p. D. $1.75 n.

Noguchi, Hideyo, M.D.
Serum diagnosis of syphilis and the butyric acid test for syphilis. 2d ed. Phil., Lippincott, ['11.] (My) 9+238 p. (41 p. bibl.) il. tabs., 8°, $2.50.

Noguchi, Yone, ["Miss Morning Glory," pseud.]
Lafcadio Hearn in Japan. N. Y., Kennerley, '11. (Je24) c. 177 p. 12°, pap., $1.50 n., boxed.

Nolen, J:
Madison; a model city. [Madison, Wis., Madison Park and Pleasure Drive Assn.' 109 W. Main St.,] '11. (My13) c. 168 p. il. maps, Q. bds., $1.

Noll, Rev. J. F.
Kind words from your pastor. St. Louis, Herder, '10, ['11.] (Mr) 86 p. 16°, pap., 10 c.

None other gods. Benson, R. H. $1.50. Herder.

Noontide meditations. Marsland, A. E., *comp.* Oriental Esoteric Pub.

Nordau, Max Simon.
The interpretation of history; tr. from the German by M. A. Hamilton. N. Y., Moffat, Yard, '11. (F11) c. '10. 414 p. O. $2 n.

NORFOLK, Conn.
See Church of Christ.

Norman, Edn. Gates.
See Massachusetts trial evidence.

Norrevang, Arne.
The woman and the fiddler; a play in three acts; tr. from the Norwegian by Mrs. Herman Sandby. Phil., Brown Bros., '11. (Je3) c. 105 p. O. $1 n.

Norris, G: W., M.D.
Studies in cardiac pathology. Phil., Saunders, '11. (Ap) 233 p. il. 8°, $5 n.

Norris, W: E:
The square peg. N. Y., Brentano's, '11. (My20) c. 328 p. 12°, $1.35 n.

NORTH AMERICA.
American Ornithologists' Union. Checklist of North American birds. $2.75. Am. Ornithologists' Union.
Chamberlain, J. F. *and* A. H: North America. 55 c. n. Macmillan.
Moorehead, W. K. Stone age in North America. 2 v. (41 p. bibl.) $5 n. Houghton Mifflin.

North Carolina.
Constitution of the state, annot.; by H: G. Connor and Jos. B. Cheshire, jr. Raleigh, N. C., Edwards & Broughton Pr., '11. (Ap) c. O. $3.75.

NORTH CAROLINA.
Salley, A. S:, *jr., ed.* Narratives of early Carolina, 1650-1708. $3 n. Scribner.
See also Missions and missionaries;—*also* York, Brantley.

North Dakota.
Supreme ct. Repts.; (F. W. Ames.) v. 18. Bismarck, N. D., Tribune Pr. Co., '10, ['11.] (Ja) c. '10. $4.

NORTH DAKOTA.
See Lignite.

NORTH PLATTE, Neb.
Adamson, A. R. North Platte and its associations. $1.25. Evening Telegraph.

Northcliffe, Alfr. C: W: Harmsworth, Lord, and McClure, S: Sidney, eds.
The world's greatest books. In 20 v. N. Y., S: S. McClure, '10, ['11.] (Ja21) pors. 12°, per set, $25.

Northeastern boundary controversy. Sprague, J: F. $1.25. Observer Press.

Northeastern reporter. Perm. ed. v. 92. St. Paul, Minn., West Pub., '11. (F); v. 93 (My) c. O. (National reporter system, state ser.) ea., $4.

Northern Illinois Teachers' Association.
Topic for general sessions; moral and religious training in the public schools: I., Thru the content of the studies; II., Thru manual and domestic arts; III., Thru play; IV., Thru the social element in school organization; V., Thru the teacher as a constructive moral force; November 5th and 6th, 1909, Elgin, Illinois. [De Kalb, Ill., N. D. Gilbert, '11.] (Ap) 35 p. 8°, o. p.

NORTHROP, John I.
Osborn, H: F., *ed.* Naturalist in the Bahamas. $2.50 n. Lemcke & B.

NORTHWEST (The).
See West.

Northwestern reporter. v. 127. Perm. ed. St. Paul, Minn., West Pub., '10, ['11.] (Ja); v. 128 (Mr); v. 129 (My) c. O. (National reporter system, state ser.) ea., $4.

Norton, C: Dyer.
Economy and efficiency in the government service; address before the Union League Club of Chicago on Feb. 22, 1911. [Wash., D. C., Gov. Pr. Off., '11.] (Ap) 9 p. 8°.

NORWICH, Eng.
Jerrold, W. C. Norwich and the Broads. $1.25. Estes.

NOSE.
Ballenger, W: L. Diseases of the nose, throat and ear, medical and surgical. $5.50 n. Lea & F.
See also Nurses and nursing.

Not in His steps. Hoover, F. T. $1; $1.50. Holzapfel Pub.

Nott, C: Cooper.
Sketches of the war; a series of letters to the North Moore Street School of New York. Rev. and enl. ed. N. Y., W: Abbatt, '11. (Mr25) 17+201 p. D. $1.50 n. to the trade.

NOVA SCOTIA.
See Louisburg siege.

NOVELISTS.
See Authors.

Novicow, Jacques.
War and its alleged benefits; tr. by T: Seltzer. N. Y., Holt, '11. (Mr4) c. 130 p. S. $1 n.

Noyes, Alfr.
Prayer for peace; [a poem.] [Jamaica, N. Y., Marion Press,] '11. (Je) c. 12 p. 12°. (Priv. pr.)

—, **comp.** A poet's anthology of poems. N. Y., Baker & T., '11. (Ap8) 27+407 p. S. $1 n.

Noyes, W: Alb.
Organic chemistry for the laboratory. 2d ed., rev. and enl. Easton, Pa., Chemical Pub., '11. (Ap1) c. 11+291 p. il. 8°, $2.

Nudd, Howard W.
Philadelphia higher arithmetic; based on Milne's arithmetics; rev. and adapted to conform to the Philadelphia course of study. N. Y., Am. Book Co., ['11.] (F11) c. 315 p. D. 43 c.
Philadelphia intermediate arithmetic; based on Milne's arithmetics; rev. and adapted to conform to the Philadelphia course of study. N. Y., Am. Book Co., ['11.] (F11) c. 288 p. D. 38 c.

NUMBERS.
Balliett, S. J. D. Nature's symphony; or, lessons in number vibrations. $1.25. S. J. D. Balliett.

NUMISMATICS.
See Coins and medals.

NUNNERIES.
Belloc, B. R. Historic nuns. 75 c. n. Herder.

Nürnberg stove. *See* La Ramée, Louise de.

NURSERY GARDENING.
See Gardens and gardening.

Nursery rhymes for the grown-ups. Booth, E. P. $1. Grafton Press.

NURSES AND NURSING.
Boyd, L. C. State registration for nurses. 50 c. n. Saunders.
Giles, J. E:, *and others.* Nursing in diseases of the eye, ear, nose and throat. $1.50 n. Saunders.
Hawes, A. T. Care of the patient; book for nurses. $1. Blakiston.
See also Accidents;—Children;—Cookery;—Food;—Materia medica;—Physiology;—Urine and urinary organs.

Nusbaum, L:, comp.
Songs for the schools. [Rev. ed.] Phil., [L: Nusbaum,] '11. (Mr) 64 p. 8°, gratis.

Nut-cracker and the human ape fables. Blanchard, C. E. $1. Broadway.

NUTRITION.
See Food.

NUTS.
See Fruit;—Walnut.

Nyce, A. W:, and Bunyea, Hubert, comps.
Grace before meals; brief prayers arranged for each day in the year. Phil., Winston, ['11.] (My20) c. 167 p. 24°, 50 c.

Nyenhouse, Everhard J:
Last token. Louisville, Ky., J: P. Morton & Co., '10, ['11.] (Ja) c. '10. 114 p. 8°, $1.

Oakleaf, J. B.
Abraham Lincoln; his friendship for humanity and sacrifice for others; an address delivered at Augustana College, Rock Island, Illinois, by invitation of the faculty, Feb. 12, 1909. Moline, Ill., Des Aulniers & Co., '11. (Mr4) c. 45 p. front. pors. O. pap., $1.

Oakley, Henrietta Meier.
Muhlenberg album [Collection mainly of the portraits and heirlooms of Anna Maria Weiser and Rev. Dr. Henry Melchior Muhlenberg, their children and grandchildren, as far as they could be found.] [New Haven, Ct., J. C. Schwab,] 10, ['11.] (Ja) 6 p. il. 4°, $5.

Obenchain, Mrs. Eliza Carolina Calvert.
See Hall, Eliza Calvert, *pseud.*

OBERAMMERGAU, Germany.
Coyle, R. F. Passion play at Oberammergau. 25 c. Fisher Bk. and Stat'y Co.

Oberg, Erik Valdemar.
Advanced shop arithmetic for the machinist. N. Y., Industrial Press, '10, ['11.] (Mr4) c. '10. 56 p. diagrs., 8°, (Machinery's reference ser.) 25 c.

O'Brien, P. D.
Easy methods of obtaining bevels in framing for carpenters and millwrights. San Francisco, J. H. Barry Co., ['11.] (F) c. '10. 21 p. diagrs., 16°, 50 c.

O'Brien, R: Barry.
John Bright: a monograph; with a preface by the Right Hon. Augustine Birrell; with pors. and facsims. Bost., Houghton Mifflin, '11. (Ap1) 25+270 p. O. $3 n.

Observations and calculations; poems. Cole, L. E. 25 c. Raymer's Old Bk. Store.

OBSTETRICS.
See **Midwifery.**

Obvious Orient. Hart, A. B. $1.50 n. Appleton.

OCCULTISM.
Davies. T: W. "Magic," black and white; charms and counter charms. (7 p. bibl.) $1.50. De Laurence, Scott & Co.
Hartman, F. Magic, white and black. $2.15. De Laurence, Scott & Co.
Paracelsus, P. A. Hermetic and alchemical writings of Aureolus Philippus Theophrastus Bombast of Hohenheim, called Paracelsus. $12. De Laurence, Scott & Co.
Pilai, M. G. India's hood unveiled. 3 v. $2. De Laurence, Scott & Co.
Rogers, L: W: Hints to young students of occultism. 50 c.; 25 c. Theosophical Bk. Co.
Waite, A. E: Book of black magic and of pacts. $5.50. De Laurence, Scott & Co.
See also **Astrology;—Magic and magicians;—Theosophy.**

OCEAN.
See Commerce;—Marine zoology;—Navigation;—Ships and shipbuilding;—Voyages and travels.

Ochsner, Alb. J:, and Percy, Nelson M.
New Clinical surgery. 3d ed., rev. and enl. Chic., Cleveland Press, '11. (Ja) c. '10. 924 p. il. 8°, $7.

O'Connell, Jerome A.
See Jury, Maria.

ODD-FELLOWS.
Robinson, S: M. Addresses to three link fraternity. $1. S: M. Robinson.

Ode to Niagara. Wilbor, W: C. 50 c. n. Eaton & M.

O'Dea, J:
Story of the old faith in Manchester. N. Y., Benziger, '11. (Mr) il. 12°, $1.50 n.

Odell, Jos. H:, D.D.
The new era in education; a study in the psychology of correspondence methods of instruction; address del. at the dedication of the instruction building of the International Correspondence Schools, Scranton, Pa., Nov., 1910. [Scranton, Pa., Int. Textbk. Co., '11.] (Je) 16 p. 8°, gratis.

Odhner, Carl Theophilus.
Michael Servetus, his life and teachings. Bryn Athyn, Pa., C. T. Odhner, '10, ['11.] (My) 5+94 p. por. 12°.

Oedipus, King of Thebes. *See* Sophocles.

Oertel, Horst.
Anatomic histological processes of Bright's disease and their relation to the functional changes; lectures del. in the Russell Sage Institute of Pathology, City Hospital, New York, during the winter of 1909. Phil., Saunders, '10, ['11.] (Ja) 11+227 p. il. 4°, $5.

Office companion. Philip, A. J. 50 c. Dutton.

OFFICES.
See **Heating.**

Official (The) Catholic directory and clergy list for the year of our Lord 1911; containing complete reports of all dioceses in the United States, Alaska, Philippine Islands, Cuba, Porto Rico, Hawaiian Islands, Canada, New Foundland, England, Ireland, Scotland and Wales, and the hierachies and statistics of the United States of Mexico, Central America, South America, West Indies, Oceania, Austro-Hungarian monarchy, German Empire, Luxemburg, Netherlands, Switzerland, Norway, Belgium, China and Japan; containing also a map of the ecclesiastical provinces in the United States. v. 24. Milwaukee, Wis., Wiltzius, '11. (Mr11) c. 8+1076-211 p. pors. D. Abridged ed., pap., $1.75; leath., $2.50; Complete ed., pap., $2.50; leath., $3.

Officiis (De) libri tres. *See* Cicero, Marcus Tullius.

Ogden, H: Neely.
Rural hygiene. N. Y., Macmillan, '11. (Ja28) c. 17+434 p. D. $1.50 n.

Ogden, Ja. Gordon.
Heat. Chic., Popular Mechanics Co., ['11.] (F4) c. 119 p. D. (Popular Mechanics 25 c. handbook ser.) 25 c.

Oh! for another Lincoln. Penrose, W. F. 25 c. W. F. Penrose.

O'Harra, Cleophas Cisney.
Badland formations of the Black Hills region. Rapid City, S. Dak., [C. C. O'Harra,] '10, ['11.] (Ap) 152 p. (9 p. bibl.) il. fold. map, 8°, (South Dakota School of Mines; bull; Department of Geology.) pap., gratis.

Ohio.
Annots. to the general of the state; comp. and rev. by W. J. Tossell. Norwalk, O., Am. Publishers' Co., '11. (Ap) c. O. $7

Ohio.—*Continued.*

Circuit cts. Repts. New ser. v. 13; Vinton R. Shepard, ed. Cin., Ohio Law Reporter Co., '11. (My) c. O. shp., $2.50.

Revised labor laws, annotated; comp. by P. G. Moran. Columbus, O., Ohio Bu. of Publicity, '11. (Ap) c. 95 p. nar. D. pap., 15 c

Wilson's criminal code. 9th ed.; by Fk. N. Patterson. Cin., W. H. Anderson Co., '11. (F) c. O. $6.50.

OHIO.

Graham, A. B. Rural schools of Ohio.—Township high schools of Ohio. ea., gratis. Ohio State Univ.

See also Cambridge;—Gnadenhütten;—Ohio Univ.;—Jefferson Co.;—Steubenville.

Ohio cases annot., stating the points on which these cases are annot. by L. R. A. notes. Rochester, N. Y., Lawyers' Co-op. Pub., '11. (F) c. O. $1.

Ohio cumulative digest, issue of Feb., 1911; ed. by Hugh H. Bates. Cincinnati, O., Ohio Law Reporter Co., ['11.] (Ap) c. O. pap., $3.75 per year.

Ohio nisi prius repts. New ser., v. 10; Vinton R. Shepard, ed. Cin., Ohio Law Reporter Co., '11. (Ap) c. O. shp., $2.50.

OHIO RIVER.

See **Reservoirs.**

OHIO UNIVERSITY, Athens, O.

Peters, W: E. Legal hist. of the Ohio University, Athens, Ohio. A. Ellis.

"Ohiyesa," pseud.

See Eastman, C: A.

Ohl, Rev. Jeremiah Franklin.

The inner mission; a handbook for Christian workers. Phil., General Council Publication Ho., '11. (My20) c. 253 p. pls. pors. D. $1.

OIL ENGINES.

See **Engines.**

OILS AND FATS.

Gill, A: H. Short hdbk. of oil analysis. $2. Lippincott.

See also Boring.

Oklahoma.

Criminal ct. of appeals. Repts.; (Howard Parker.) v. 4. Guthrie, Okla., State Capital Co., '11. (Mr) c. O. shp., $1.50.

Cumulative digest. v. 1, digest of all the decisions of the sup. ct. and the criminal ct. of appeals, Dec., 1907, to Aug., 1910; ed. by Dan. W. Crockett. Indianapolis, Ind., Bobbs-Merrill, '10, ['11.] (F) c. O. $6.

Supreme ct. Repts. v. 26; (Howard Parker.) Guthrie, State Capital Co., '10, ['11.] (F) c. 11. O. shp., $1.50.

Oklahoma poems. Colville, F. M. $1. Warden Pr.

Ol' Doc Lent. Rose, F. L. $1; $2. Backbone Pub.

Old Bradford schooldays. Hall, A. H. $1. A. H. Hall.

Old country inns of England. Maskell, H: P. $3; $7. L. C. Page.

Old dance master. Paterson, W: R. $1.25 n. Little, Brown.

Old English instruments of music. Galpin, F. W: $2.50 n. McClurg.

Old English mezzotints. Holme, C:, *ed.* $3 n. J: Lane.

Old home. Hassall, S. W. 75 c. Frye & Smith.

Old house. Ortmann, B. S. 50 c. B. S. Ortmann.

Old Indian trails. Schaffer, *Mrs.* M. T. S. $2. Putnam.

Old maid's vengeance. Powell, F. $1.25 n. Scribner.

Old Mortality. *See* Scott, *Sir* Wa.

Old Reliable. Dickson, H. $1.25 n. Bobbs-Merrill.

Old Spanish readings. Ford, J. D. M., *ed.* $1.50. Ginn.

Old Tucson. Buehman, E. M. 50 c. State Consolidated Pub.

Old (The) yellow book; ed. by Prof. C: W. Hodell. N. Y., Dutton, '11. (Ap22) 20+290 p. 16°, (Everyman's lib.) 35 c. n.; leath., 70 c. n.

Older, Cora Miranda, [Mrs. Fremont Older.]

Esther Damon. N. Y., Scribner, '11. (Je10) c. 355 p. D. $1.25 n.

Older, Mrs. Fremont.

See Older, Cora Miranda.

Oldest music room in Europe. Mee, J: H. $3.50 n. J: Lane.

Oliver, G: W.

Seedling-inarch and nurse-plant methods of propagation. '11. (Ap) 43 p. il. 8°, (United States. Dept. of Agriculture. Bureau of Plant Industry; bull.)

"Oliver, Temple," pseud.

See Smith, Oliver Jeanie.

Omar Khayyám.

One hundred quatrains from the Rubáiyát of Omar Khayyam; tr. into Japanese chiefly from the Fitzgerald version by Dr. H. Kakise. Worcester, Mass., [F. L. Coes,] '10, ['11.] (Ap) 29 p. obl. 24°, $7.50.

O'Meara, Kathleen, ["Grace Ramsay," pseud.]

Frederic Ozanam, professor at the Sorbonne; his life and works; with a preface by His Eminence Cardinal Manning: preface to the present ed. by T: M. Mulry. N. Y., Christian Press Assn. Pub., [26 Barclay St., '11.] (Je3) c. 20+3-7+345 p. 12°, 75 c.

Omoo. Melville, H. 50 c. Dutton.

OMPOMPANOOSUC VALLEY, Vt.

Belanger, F. L., *ed.* Ompompanoosuc Valley. 60 c. Methodist Ch. Soc.

On and off duty in Annam. Vassal, *Mme.* G. M. $3 special n. Appleton.

On Christmas eve. Guernsey, A. M. (Priv. pr.) A. M. Guernsey.

On eucharistic worship in the English church. Dimock, N. $1 n. Longmans.

On painting in water-colors. Nisbet, H. 60 c. Warne.

On something. Belloc, H. $1.25 n. Dutton.

On the firing line. Jones, J. L. 50 c. Unity Pub.

On the theory of the infinite in modern thought. Jourdain, E. F. 75 c. n. Longmans.

Once around the world. Hamilton, J: M. $1. L. W. Walter Co.

One big union. Trautmann, W: E. 10 c. Kerr.

130 pen pictures of live men. Stealey, O. O. $5. O. O. Stealey.

1001 household hints. Holstein, *Mrs.* O. V. W., *comp.* $1. C. V. Holstein.

1001 places to sell manuscripts. 8th ed., rev. and enl. Ridgewood, N. J., Editor Co., '11. (Mr11) c. 3-158 p. 12°, $1.

One thousand homeless men. Solenberger, A. W. $1.25. Charities Publication Com.

One way out. Carleton, W:, *pseud.* $1.20 n. Small, Maynard.

ONION.

Beattie, W: R. Home production of onion seed and sets. Gov. Pr. Off.

Onions, Oliver.

The exception. N. Y., J: Lane, '11. (Je10) 331 p. D. $1.50.

Open air. Watt, W: E. $1.50 n. Little Chronicle Co.

Open air crusaders. Kingsley, S. C., *ed.* 50 c. United Charities of Chic.

Open book of nature. Hall, C: A. $1.75 n. Macmillan.

OPERA.

Bacon, *Mrs.* D. M., *pseud.* Operas every child should know. 90 c. n. Doubleday, Page.

Henderson, W: J. Some forerunners of Italian opera. $1.25 n. Holt.

Mason, H: L., *ed.* Opera stories. 50 c. H: L. Mason.

Operation (The), care and repair of automobiles; ed. from the files of the *Horseless Age* by Alb. L. Clough. Rev. ed. N. Y., Horseless Age Co., [244 W. 54th St.,] '11. (Je3) c. 299+6 p. il. 8°, $1.

Oppenheim, E: Phillips.

Berenice; with il. by Howard Chandler Christy and Howard Somerville. Bost., Little, Brown, '11. (Ja21) c. '07-'11. 264 p. D. $1.25 n.

The moving finger; [with il. by J. V. McFall,] Bost., Little, Brown, '11. (Ap29) c. '10, '11. 301 p. D. $1.25 n.

Oppenheim, Hermann.

Text-bk. of nervous diseases for physicians and students. 5th enl. and improved ed.; author. tr. by Alex. Bruce. 2 v. N. Y., Stechert, '11. (Mr) 1442 p. il. O. $15 n.

Oppenheim, Ja.

Pay envelopes; tales of the mill, the mine and the city street; il. by Harry Townsend. N. Y., Huebsch, '11. (My13) c. 259 p. D. $1.25 n.

Opportunity of the teacher. Timlow, E. W. 25 c. E. W. Timlow.

Optical properties of crystals. Groth, P. H. v. $3.50 n. Wiley.

OPTIMISM.

Hoffman, O. S., *ed.* Optimistic voices; little messages of cheer and hope. 35 c. O. S. Hoffman.

Laufer, C. W. Key-notes of optimism. $1 n. Sherman, French.

Marden, O. S. Optimistic life. $1 n. Crowell.

Optimistic life. Marden, O. S. $1 n. Crowell.

Orage, Alfr. R:

Friedrich Nietzsche, the Dionysian spirit of the age. Chic., McClurg, '11. (Je3) 82 p. por. D. 75 c. n.

ORATORS AND ORATORY.

Brittain, H. L., *and* Harris, J. G., *comps. and eds.* Selections from American orations. 75 c. Am. Book Co.

Dickson, H: How to speak in public. (Priv. pr.) Dickson Sch. Memory.

Hall, A. M., *ed.* Select orations. 25 c. n. Macmillan.

Knapp, E. A., *and* French, J: C., *eds.* Speech for special occasions. (3 p. bibl.) $1.10 n. Macmillan.

Lawrence, E. G. Speechmaking. $1.25 n. A. S. Barnes.

Paul, H. W. Famous speeches. $3 n. Little, Brown.

Scott, R., *and* Stiles, W: C., *comps. and eds.* Cyclop. of illustrations for public speakers. $5. Funk & W.

Winans, J. A. Notes on public speaking. 50 c. Journal Pr., (Ithaca.)

See also Debating;—Elocution; — Rhetoric; —*also* House of Commons.

Orbaan, J. A. F.

Sixtine Rome; with 33 illustrations. N. Y., Baker & T., '11 (Mr25) 8+295 p. O. $3.50 n.

ORCHESTRAL MUSIC.

See Musical instruments.

Orcutt, W: Dana.

The lever; a novel. N. Y., Harper, '11. (Ja21) c. 318 p. front. D. $1.50.

Order of service for tercentenary of the King James version of the English Bible. N. Y., Am. Bible Soc., '11. (Je) 6 p. 12°, (Tercentenary leaflet.) pap., 3 c.

Order of the Eastern Star. Grand Chapter of New York.

Auth. standard ritual of the Order of Eastern Star in the state of New York; system of forms and ceremonies, with necessary instructions for chapters, as rev. by a committee appointed at the annual session of the Grand Chapter, held in June, 1897. N. Y., [Order Eastern Star,] '11. (My) c. 235 p. il. 16°, 75 c.

ORDER OF THE EASTERN STAR.

See Freemasonry.

ORDER OF THE VISITATION.

Gasquet, F. A. Order of the Visitation. 60 c. n. Benziger.

ORDINANCES.

See New York [City.] Code of ordinances.

ORE.

See Mineralogy.

Oregon.

Supreme ct. Digest. vs. 44 to 54, incl.; by Arth. S. Benson and Effie Mae King. San Francisco, Bancroft-Whitney, '10, ['11.] (Ja) c. shp., $7.50.

Supreme ct. Repts. Extra annot. ed. 10 v.; by Jos. G. Wilson. v. 1-3; (C. B. Bellinger.) v. 4-8; (T. B. Odeneal.) v. 9, 10. San Francisco, Bancroft-Whitney, '11. (My) c. ea., $5.50; per set, $35.

OREGON.

Condon, T: Oregon geology. $1.75. J. K. Gill Co.

Marshall, W: I: Acquisition of Oregon and the long suppressed evidence about Marcus Whitman. 2 v. $10. Lowman & Hanford Co.

Oregon trail. *See* Parkman, Fs.

O'Reilly, Brefney Rolph, M.D.
Manual of physical diagnosis. Phil., Blakiston, '11. (F) 21+369 p. il. (partly in col.) 12°, $2.

Organ, Mrs. Marg. Stephenson, M.D.
The last battle ground. N. Y., G. T. Long, [400 Manhattan Ave., '11.] (Ja14) c. '10. 3+9-319 p. D. $1.50.

ORIENT (The).
Hart, A. B. The obvious Orient. $1.50 n. Appleton.
Mosso, A. Dawn of Mediterranean civilization. $4 n. Baker & T.

Oriental Cairo. Sladen, D. B. W. $5 n. Lippincott.

ORIENTAL RELIGIONS.
Kennedy, J. M. Religions and philosophies of the East. $1.50 n. J: Lane.

ORIENTAL RUGS.
See **Rugs.**

Oriental ser. pls. 8°, $2.50. J. B. Millet Co.
—Bradley-Birt. Persia.
—Dauncey. The Philippines.
—Hamilton. Afghanistan.—Korea.
—Hosie. Manchuria.
—Kelly. Burma.
—Knight. Turkey.
—Rees. India.
—Thompson. Siam.
—Wallace. Russia. 3 v.

Origin and development of the Christian church in Gaul. Holmes, T: S. $4 n. Macmillan.

Origin and evolution of ethics. Davis, S. W. 50 c. S. W. Davis.

Origin and growth of the American constitution. Taylor, H. $4 n. Houghton Mifflin.

Origin of civilization. Lubbock, *Sir* J: $2.50 n. Longmans.

Origin of the name of Maine. Matthews, A. gratis. A. Matthews.

Original narratives of early American hist.; ed. by J. Franklin Jameson. O. Scribner.
—Salley. Narratives of early Carolina, 1650-1708. $3 n.

Origines (Les) de la France contemporaine. *See* Taine, Hippolyte Adolphe.

Origo gentis Romanæ. Semple, W: T. 50 c. Univ. of Cin.

ORLEANS, Philippe, *Duc* d'.
Duclos, C. P. Secret memoirs of the regency. $1.50 n. Sturgis & W.

ORNITHOLOGY.
See **Birds.**

Orphans. Brown, H. D. $1.20 n. Houghton Mifflin.

ORPINGTONS.
See **Poultry.**

Orr, Charles Ebert.
Das verborgene leben; oder, der wandel mit Gott. Anderson, Ind., Gospel Trumpet Co., ['11.] (F) c. '10. 220 p. 12°, 50 c.

Orr, Edn. Gilpin, comp. and ed.
The real estate broker's cyclopedia; a compilation of selling plans, advertising phrases, practical methods, general information. Cin., [E. G. Orr,] '11. (Je24) c. 635 p. 4°, $7.50.

Ortmann, Blanche Sellers.
Old house, and other stories. Chic., [B. S. Ortmann,] '10, ['11.] (Je) c. 54 p. il. 16°, 50 c., boxed.

"Orton, Mrs. E., jr."
See Orton, Mary Princess Anderson.

Orton, Mary Princess Anderson, [Mrs. E. Orton, jr.]
"Conservation." [Columbus, O., Mrs. E. Orton, jr.,] '10, ['11.] (F) 7 p. O. pap., gratis.

Osada, Stanislaw.
Literatura polska i polsko-amerykanska dla ludu polskiego w Ameryce. Chic., W. Dyniewicz Pub., '10, ['11.] (Ap) c. 312 p. il. pors. 12°, $1.

Osborn, H: Fairfield.
Huxley and education; address at the opening of the college year, Columbia Univ., September 28, 1910. N. Y., Scribner, '10, ['11.] (F11) c. '10. 45 p. D. 50 c.
—, **ed.** Naturalist in the Bahamas: John I. Northrop, October 12, 1861-June 25, 1891; memorial volume, ed., with a biographical introd. N. Y., Lemcke & B., '10, ['11.] (Ja) 15+281 p. por. il. 8°, $2.50 n.

Osborne, C: Fs.
The family house. Phil., Penn Pub., '10, ['11.] (Ja28) c. '10. 236 p. il. plans, D. $1 n.

Osborne, H: Edn.
xxth century sheet metal worker; a modern treatise on modern sheet metal work. Chic., Am. Artisan, '10, ['11.] (F18) c. '10. 86 p. il. diagrs., 12°, $1.

Osborne, W: Hamilton.
The catspaw; with il. by F. Graham Cootes. N. Y., Dodd, Mead, '11. (Mr25) c. 333 p. D. $1.25 n.

O'Shaughnessy girls. Gilbert, R. M. $1.50 n. Benziger.

O'Shea, Rev. Denis.
Won by conviction; a character study. 3d ed. St. Louis, Herder, '11. (Ap) 6+282 p. 8°, 75 c. n.

O'Shea, Lucius Trant.
Elementary chemistry for coal-mining students. N. Y., Longmans, '11. (Mr18) 11+319 p. D. $1.80 n.

Osirus. Coughlin, J. J. $1.50. Badger

Osru. Sterns, J. $1. Theosophical Pub.

OSTEOLOGY.
See Bones.

OSTEOPATHY.
Webster, G: V. O'L. Concerning osteopathy. $1. G: V. Webster.

Ostrom, Homer Irvin.
Leucorrhœa and other varieties of gynæcological catarrh; treatise on the catarrhal affections of the genital canal of women; their medical and surgical treatment. Phil., Boericke & Tafel, '10, ['11.] (F) c. '10. 6+179 p. 12°, $1.

Ostrup, J: Christian.
Standard specifications for structural steel—timber—concrete, and reinforced concrete. 2d ed. N. Y., McGraw-Hill, '11. (M14) c. 7+99 p. il. 8°, $1.

Ostwald, Wilhelm.
Introduction to chemistry; auth. tr. by W: T. Hall and R. S. Williams. N. Y., Wiley, '11. (Ap22) 5+368 p. figs. 8°, $1.50 n.

Other man. Wallace, E. $1.25 n. Dodd, Mead.

Other worlds than ours. Proctor, R: $1; $1.25. Werner Co.

"Otis, Ja.," pseud.
See Kaler, Ja. Otis.

OTOLOGY.
See Ear.

Ottenheimers' manual of general information; containing latest census statistics, voting statistics, postal regulations, salaries of government officers, valuable tables. Balt., I. & M. Ottenheimer, [321 W. Baltimore St.,] '11. (Je10) c. 128 p. S. pap., 10 c.

"Ought-to-be's (The)." Roche, J. T: 25 c. Herder.

"Ouida," pseud.
See La Ramée, Louise de.

Our American holiday. *See* Schauffler, Rob. Haven, *ed.*

Our church membership covenant. Scudder, C: E. 5 c. Eaton & M.

Our grand old Bible. Muir, W: $1.25 n. Revell.

Our Lady of understanding. Benedict, C. $1. Grafton Press.

Our new house. Perrett, L. $1.50. Reilly & B.

Our Saturday night. Moore, J: H: (Priv. pr.) Brethren Pub. Ho.

Our sister republic; a single tax story. N. Y., Cochrane, '11. (Ap22) c. 54 p. 12°, 50 c.

Our wild fowls and waders. Huntington, D. W. $1.50; $2. Amateur Sportsman Co.

Out of Africa. Carter, T: L. $1.50. Neale.

Out-of-door diary for boys and girls. Miller, M. $1.25 n. Baker & T.

Out of Russia. Marriott, C. $1.25 n. Lippincott.

OUTDOOR LIFE.
Watt, W: E. Open air. $1.50. Little Chronicle Co.
See also **Country life;—Schools.**

Outlook for research. Maclaurin, R: C. Clark Univ.

Outlook to nature. Bailey, L. H. $1.25 n. Macmillan.

Outside a city wall. Knight, W: A. 50 c. n. Pilgrim.

Overlock, Melvin, G:
The working people; their health and how to protect it. [2d ed.] Bost., Health Bk. Pub., '11. (Ap1) c. 293 p. front. por. 8°, $2.

Ovidius Naso, Publius.
Four stories from Ovid; [tr. by Miss Bowen.] Bost., T. R. Marvin & Son, '10, ['11.] (Ap) c. 30 p. il. obl. 24°, 50 c.

Owain's adventure. Ferguson, H. V. A. $1. H. V. A. Ferguson.

Owen, T. Grafton.
Drippings from the eaves. Seattle, Wash., Lowman & Hanford Co., ['11.] (Je17) c. 172 p. pls. 4°, $2.

Owen, Wilber Allen.
Common law and equity pleading. Washington, D. C., J: Byrne & Co., '11. (Mr) c. S. (J: Byrne & Co.'s quiz books.) pap., 50 c.

OXFORD, England.
See **Music room.**

Oxford classical texts. D. Oxford Univ.
—Tacitus. Historiarum libri. $1.

Oxford collection of French and German readers. il. D. Oxford Univ.
—Savory. Drei wochen in Deutschland. 60 c.

Oxford geographies; ed. by A. J. Herbertson. D. Oxford Univ.
—Taylor. Australia in its physiographic and economic aspects. 90 c.

Oxford German ser.; ed. by Julius Goebel. D. Oxford Univ.
—Hebbel. Agnes Bernauer. 60 c.
—Hoffmann. Iwan der schreckliche und sein hund. 60 c. Oxford Univ.

Oxford lib. of prose and poetry. 16°. Oxford Univ.
—Clough. Poems. $1.15 n.
—Reade. Good fight. $1.15 n.
—Shelley. Prometheus unbound. 90 c.

Oxford moment ser. por. Ff. 40 c. n. Oxford Univ.
—Arnold. Selections.

OXFORD UNIVERSITY, Eng.
Knight, W: A., *ed.* Glamour of Oxford. $2.40 n. Oxford Univ.
See also **Jones, John Viriamu.**

OZANAM, Antoine Frédéric.
O'Meara, K. Frédéric Ozanam, professor of the Sorbonne. 75 c. Christian Press Assn. Pub.

Pabst, Alwin.
Handwork instruction for boys; tr. from the German by Bertha Reed Coffman. Peoria, Ill., Manual Arts Press, ['11.] (Mr25) c. '10. 142 p. pls. D. $1.

PACIFIC NORTHWEST.
See **West (The).**

Pacific reporter. Permanent ed. v. 111. St. Paul, Minn., West Pub., '11. (Mr); v. 112 (My) c. O. (National reporter system, state ser.) ea., $4.

PACKING-HOUSES.
See **Abattoirs.**

Page, C: Nash.
Page's home floriculture: a complete guide for the growing of flowers in the house and garden; cut flower work—landscape gardening, etc. Des Moines, Ia., [C: N. Page, '11.] (Je3) c. 173 p. il. S. 75 c.; pap., 25 c.

Page, Gertrude.
Winding paths. N. Y., Appleton, '11. (Je24) c. 405 p. D. $1.25 n.

Page, Newell Caldwell.
Notes on physical laboratory experiments in electrical measurements. Bost., A. D. Maclachlan, ['11.] (My) c. 56 p. diagrs., 8°, 50 c.

Page, W: Kenneth.
Short cuts and money-making methods; how to handle lists of names in the advertising, accounting, payroll, shipping and general office departments of any business. Chic., Addressograph Co., ['11.] (Mr11) c. '10. 128 p. il. 12°, $1.50.

Paget, Stephen, M.D.
I wonder: essays for young people. [N. Y.,] Macmillan, '11. (F18) 10+109 p. O. $1.25 n.

PAIN.
See **Suffering.**

Paine's banking laws, 1910 supp. 6th ed. Albany, N. Y., M. Bender. ['11.] (Ja) c. '10. O. pap., 50 c.

PAINT.

Gardner, H: A., *and* Schaeffer, J: A. Analyses of paints and painting materials. $1.50. McGraw-Hill.

Gardner, H: A., *and* Schaeffer, J: A. Properties and structure of certain paint pigments. Paint Manuf. Assn.

Scott, W. G. White paints and painting materials. $3.50 n. Modern Painter.

Painter, Franklin Verzelius Newton.

Introduction to American literature; incl. illustrative selections with notes. Rev. ed. Bost., Sibley & Co., ['11.] (Mr4) c. 7+584 p. pors. 12°, $1.25.

Painter, Mrs. Lydia Ethel F.

Under Egypt's skies. [Cleveland, O., K. V. Painter, '11.] (Je) 7+139 p. por. 4°. (Priv. pr.)

PAINTERS AND PAINTINGS.

Barrington, E. I. Essays on the purpose of art. $4.25 n. Longmans.

Converse, J: H. De luxe illustrated catalogue of the modern paintings forming the private collections of the late John H. Converse, of Philadelphia. $15. Am. Art Assn.

Innes, M. Schools of painting. $2.50 n. Putnam.

Laurie, A. P. Materials of the painters' craft in Europe and Egypt. $2 n. Lippincott.

Metropolitan Museum of Art. Catalogue of a loan exhibition of paintings by old Dutch masters. $50. Metropolitan Museum.

Singleton, E. How to visit the great picture galleries. $2 n.; $2.50 special n. Dodd, Mead.

Ward, L. D. De luxe illustrated catalogue of the valuable paintings by "the men of 1830." $15. Am. Art Assn.

See also **Barbizon school;—Color;—Drawing;—Fine arts;—Mary, *Virgin*;—Paint;—Portraits;—Tate Art Gallery;—Wallace Art Gallery;—Water-color painting;—*also* names of various painters.**

PAINTING (*mechanical*).

Maire, F: Carriage painting. 60 c. Drake.

See also Gilding;—Sign-painting.

Pair of spectacles. Grundy, S. 25 c. Sherman, French.

Paish, G:

See Hirst, Fs. Wrigley.

Palace of mirrors. Thompson, J. F. 50 c. n. Universalist Pub. Ho.

Palau, Rev. Gabriel.

The practical Catholic; maxims suited to Catholics of the day; auth. tr. by Fs. A. Ryan. N. Y., Benziger, '11. (My6) c. 350 p. T. 60 c.

PALEONTOLOGY.

Girty, G: H. Fauna of the Moorefield of Arkansas. Gov. Pr. Off.

Hutchinson, H: N. Extinct monsters and creatures of other days. $3 special n. Appleton.

Miller, L. H. Additions to the avi-fauna of the pleistocene deposits at Fossil Lake, Oregon. 10 c. Univ. of Cal.

PALEONTOLOGY.—*Continued.*

Nicholson, H: A. Ancient life-hist. of the earth. $1; $1.25. Werner Co.

Peterson, O. A. Description of the new carnivories from the Miocene of western Nebraska. $1.50. Carnegie Museum.

See also Bear.

PALESTINE.

Guide to Palestine and Syria. $1.60 n. Macmillan.

Henson, L. L. Researches in Palestine. $1. S. D. Towne.

Huntington, E. Palestine and its transformation. $2 n. Houghton Mifflin.

McLennan, W: E: In his footsteps; a record of travel to and in the land of Christ. 75 c. n. Eaton & M.

Scheuerman, K. B. Holy Land as seen through Bible eyes. $2.50. K. B. Scheuerman.

Sommer, D. A. Meditations in Bible lands. $1.25. D. A. Sommer.

Thomson, W: M. Land and the book; or, Biblical illustrations drawn from Holy Land. $2.40 n. Harper.

Palliser, Mrs. Bury.

A history of lace; entirely rev., rewritten and enl. under the editorship of M. Jourdain and Alice Dryden; with 266 illustrations. N. Y., Scribner, [imported,] '11. (Ap15) 16+536 p. $12 n.

Palmer, Alb. Wentworth.

The mountain trail and its message. Bost., Pilgrim, ['11.] (Ap8) c. pls. nar. D. bds., 50 c. n.

Palmer, Dan. D:

Text-book of the science, art and philosophy of chiropractic for students and practitioners; founded on tone. Portland, Ore., [D. D: Palmer,] '10, ['11.] (F) c. 1007 p. il. 8°, $10.

PALMISTRY.

Frith, H: Pract. palmistry. 50 c. Platt & P.

Warner, L. "Keiro's" palmistry, clairvoyancy and psy-cho-met-ry. $2.25. De Laurence, Scott & Co.

PALO ALTO CO., IOWA.

McCarty, D. G. Hist. of Palo Alto County, Ia. $1.50. Torch Press.

Paltsits, Victor Hugo, ed.

Minutes of the Executive Council of the province of New York; administration of Francis Lovelace, 1668-1673. v. 1. Albany, N. Y., N. Y. State, '10, ['11.] (F4); v. 2, (Mr25) pors. facsims., fold. map in pocket, Q. (Not for sale.)

Pammel, L: Hermann.

Weeds of the farm and garden. N. Y., O. Judd Co., '11. (Je17) c. 11+281 p. il. 12°, $1.50.

PAN-AMERICA.

Barrett, J: Pan-American Union. $1. Pan-Am. Union.

PANAMA CANAL.

U. S. *Panama Fortification Bd.* Defense of Panama Canal: message from the President of the United States, transmitting a letter from the Secretary of War inclosing rept. of Board of Officers of Army and Navy to consider defense of Panama Canal. [1911.] (F) 10 p.

PANICS.
See Banks and banking.

Pankhurst, E. Sylvia.
The suffragette; the history of the woman's militant suffrage movement, 1905-1910. N. Y., Sturgis & W., '11. (Je17) c. 517 p. il. pors. D. $1.50 n.

"Pansy," pseud.
See Alden, Isabella Macdonald.

Panther's cub. Castle, *Mrs.* A. S. *and* E. $1.20, fixed. Doubleday, Page.

PAPACY.
See Catholic church;—Popes.

Papal envoy during the Reign of Terror. Salamon, *Abbé* L. S. $3.25 n. Herder.

PAPER.
Little, A. D. Basis of quality in paper. gratis. A. D. Little, Inc.
Registry of water marks and trade marks; [paper making.] $1. A. Geyer.

Paracelsus, Philippus Aureolus, [Theophrastus Bombastus von Hohenheim.]
The Hermetic and alchemical writings of Aureolus Philippus Theophrastus Bombast, of Hohenheim, called Paracelsus, the Great, now for the first time faithfully and accurately translated into English; the present American, Oriental, Egyptian and Asiatic ed. prepared for publication under the editorship of L. W. de Laurence; faithfully reproduced from the London ed. of 1894, which was ed., with a biographical preface, elucidatory notes, and a copious Hermetic vocabulary and accurate index, by Arth. E: Waite. Limited ed. In 2 v. Chic., De Laurence, Scott & Co., '10, ['11.] (F25) c. pors. 4°, $12.

Paradise in Portugal. Sale, M. $1 n. Baker & T.

PARAGUAY.
See Chaco Boreal.

Parallel between the English and American civil wars. Firth, C: H. 50 c. n. Putnam.

PARALYSIS.
Frost, W. H. Acute anterior poliomyelitis (infantile paralysis). (4 p. bibl.) Gov. Pr. Off.
New York Neurological Society. *Collective Investigation Committee.* Epidemic poliomyelitis; rept. on New York epidemic of 1907. $2.
Journ. of Nervous and Mental Disease Pub.

PARASITES.
Neumann, L. G. Treatise on the parasites and parasitic diseases of the domesticated animals. $6.75 n. W. R. Jenkins.
Stiles, C: W., *and* Goldberger, J. Study of the anatomy of *Watsonius* (*n. g.*) *Watsoni* of man and of nineteen allied species of mammalian trematode worms of the super-family *Paramphistomoidea.* Gov. Pr. Off.

PARCELS POST.
See Post office.

PARENTHOOD.
See Marriage.

PARISHES.
Gell, P. L. Maintenance of the parochial system. 40 c. n. Oxford Univ.

Park, Julian.
See Lehman, Edn. Partridge.

Parker, G: W.
Elements of mechanics; with numerous examples for the use of schools and colleges. N. Y., Longmans, '11. (Ap1) 9+245 p. O. 90 c. n.

Parker, Howard.
See Oklahoma. *Criminal ct. of appeals.* —*Sup. ct.* Repts.

Parker, J: Scott, ed.
See New Jersey corporations.

PARKER, Theodore.
Mead, E. D. Emerson and Theodore Parker. 10 c. Am. Unitarian Assn.

Parkes, L: C., M.D., and Kenwood, H: R:
Hygiene and public health; pract. manual. 4th ed., rev. Phil., Blakiston, '11. (F) 11+691 p. il. 12°, $3.50.

Parkins, Amelia Maxwell and Eliza Hollingsworth, comps.
Patent cases (alphabetically arranged) reported in Appeal cases, District of Columbia, vs. 1 to 34; (rev. to include reference to Official Gazette and Commissioner's decisions.) [Wash., D. C.,] [A. M. Parkins,] '10, ['11.] (My) 24 p. $1.

Parkins, Eliza Hollingsworth, comp.
See Parkins, Amelia Maxwell, *comp.*

Parkinson, E: Kneeland.
The practical country gentleman; a handbook for the owner of a country estate, large or small; with 40 illustrations. Chic., McClurg, '11. (My6) c. 189 p. D. $1.25 n.

Parkman, Fs.
The Oregon trail; ed., with an introd. and notes, by Clarence Walton Vail. N. Y., C: E. Merrill, ['11.] (Ja21) c. '10. 533 p. il. por. map, 16°, (Merrill's English texts.) 50 c.
The Oregon trail of Francis Parkman; ed. by W: Ellery Leonard. Bost., Ginn, ['11.] (F4) c. '10. 36+361 p. map, S. (Standard English classics.) 45 c.

Parks, Granville Hamblett.
Sanitary construction and equipment of abattoirs and packing houses. '11. (My) 3+247-263 p. il. 8°, (U. S., Dept. of Agriculture, Bu. of Animal Industry, circular.)

PARKS.
Griffith, G. J. Parks, boulevards and playgrounds. 50 c. G. G. Griffith.

PARLIAMENT (*English*).
Graham, H. J. C. Mother of parliaments. $3.50 n. Little, Brown.
Ilbert, *Sir* C. P. Parliament; its hist., constitution and practice. 75 c. n. Holt.

PARLIAMENTARY TAXATION.
See Taxation.

Parrish, Randall.
Love under fire; with 5 il. in full col. by Alonzo Kimball. Chic., McClurg, '11. (Ap1) c. 400 p. O. $1.35 n.

Parshley, Mrs. Matilda Clark Allen.
Leaves from Sippican. Marion, Mass., M. C. A. Parshley, '11. (Ap) c. '10. 26 p. S. pap., 50 c.
Letters to father. Marion, Mass., [M. C. A. Parshley,] '11. (Ap) c. 19 p. S. pap., 50 c.

Parson Weems. Wroth, L. C. $1. L. C. Wroth.

Parsons, Belle Ragnar.
Plays and games for indoors and out; rhythmic activities correlated with the studies of the school curriculum; ed. by Mrs. A. L. Sandford. N. Y., Pitman, '11. (Je3) 37+215 p. O. $1.25.

Parsons, Fk.
Legal doctrine and social progress. N. Y., Huebsch, '11. (My6) c. 219 p. D. $1.50 n.

Parting friends. Howells, W: D. 50 c. Harper.

Parting of the ways. Bordeaux, H. $1.20 n. Duffield.

Parting of the ways. Hamersley, W: 75 c. W: Hamersley.

Partners of Providence. Stewart, C: D. $1.50. Houghton Mifflin.

Partridge, Anthony.
The golden web; with il. by W: Kirkpatrick. Bost., Little, Brown, '11. (Ja7) c. '09-'11. 339 p. D. $1.50.

Partridge, G: Everett.
The nervous life. N. Y., Sturgis & W., '11. (My13) c. 8+216 p. D. $1 n.

Partridge, W:
See Moor, Cresacre G.

"Pascagoula." Shannon, S. 50 c. J: W. Williams.

Pascal, Blaise.
The thoughts of Blaise Pascal; tr. from the text of M. Auguste Molinier by C. Kegan Paul. N. Y., Macmillan, '11. (Ap15) 15+356 p. 16°, 80 c. n.; leath., $1.25 n.

Passing of Mary Baker Eddy. Farnsworth, E: C. 35 c. Smith & Sale.

Passing of the American. Royce, G: M. $1.20 n. T: Whittaker.

Passing of the Confederate. Townsend, R. W. 60 c. n. Neale.

PASSION (The).
See Christian life;—Holy week.

PASSION PLAY.
See Oberammergau.

Passionate elopement. Mackenzie, C. $1.50. J: Lane.

Past at our doors. Skeat, W. W: 50 c. n. Macmillan.

PASTEUR, Louis.
Byrd, H. An appreciation of Louis Pasteur. 25 c. H. Byrd.

"Paston, George," pseud.
See Symonds, Emily Morse.

Pastor, Ludwig.
The history of the popes from the close of the Middle Ages; drawn from the secret archives of the Vatican and other original sources; from the German. v. 7-10. St. Louis, Herder, '11. (Mr25) ea., $3 n.

Pastor (The) his own evangelist; methods, texts, seed thoughts and illustrations; with an introd. by J. Wilbur Chapman, and a preliminary chapter on preparing for a revival, by C: L. Goodell. Cleveland, O., F. M. Barton Co., '10, ['11.] (F18) 22+477 p. 8°, $2.50.

PASTRY.
See Cookery.

Pat. Wilson, H 50 c. n. Herder.

Patchwork papers. Thurston, E. T. $1.20 n. Dodd, Mead.

PATENTS.
Fairweather, W. C. Foreign and colonial patent laws. $3. Van Nostrand.
Linger, B. Patent and trade mark laws of the world. $1.75. Conkey Co.
Parkins, A. M. *and* E. H., *comps.* Patent cases (alphabetically arranged). $1. A. M. Parkins.
United States. Patent Office. Price list of publications of the United States Patent Office, with schedule of fees of the office. Gov. Pr. Off.
See also Aerial navigation.

Paterson, Alex.
Across the bridges; or, life by the South London river-side; with an introd. by the Rt. Rev. E. S. Talbot. [N. Y., Longmans,] '11. (Ap22) 14+273 p. D. $1.70 n.

Paterson, W: Romaine, ["Benjamin Swift," pseud.]
The old dance master. Bost., Little, Brown, '11. (My20) c. 6+373 p. D. $1.25 n.

Path of glory. Haworth, P. L. $1.25 n. Little, Brown.

PATHOLOGY.
Campbell, H. Aids to pathology. $1.25 n. Wood.
Hare, H. A., *and* Landis, H. R. M., *eds.* Modern treatment; management of disease, with medical and non-medical remedies. 2 v. ea., $6 n.; $7.50 n. Lea & F.
Hurry, J. Vicious circles in disease. $2 n. Blakiston.
Leftwich, R. W. Pocket-bk. of treatment. $1.75 n. Longmans.
Miller, R. Medical diseases of children. $4 n. Wood.
See also Alcohol;—Anatomy;—Anus and rectum;—Bacteriology;—Brain; — Bright's disease; — Cancer;—Chest; — Children; — Diagnosis;—Disinfection; — Dysentery; — Ear; — Eye; — Fasting;—Fever; — Gall-stones;—Gases;—Generative organs;—Gymnastics and physical culture;—Gynecology; — Heart; — Hernia; — Hygiene;—Infectious diseases;—Insanity; — Intestines;—Leucorrhea; — Medicine;—Metabolism;—Midwifery;—Mind and body;—Nervous system;—Neurasthenia; — Parasites;—Pellagra;—Poisons;—Sex;—Skin; — Spine; — Surgery;—Stimulants and narcotics;—Syphilis;—Teeth;—Tropical diseases; — Tuberculosis; — Ulcer; — Urine and urinary organs;—Woman.

Pathway of roses. Larson, C. D. $1.50. Progress Co.

Patient observer. Strunsky, S. $1.20 n. Dodd, Mead.

Paton, Fk. Hume Lyall.
See Langridge, Alb. Kent.

PATON, John Gibson.
Langridge, A. K., *and* Paton, F. H. L. John G. Paton, later years and farewell. $2.50 n. Doran.

Patrician (The). Galsworthy, J: $1.35 n. Macmillan.

PATRICK, *St.*
Dunham, C. Wurra-wurra; legend of Saint Patrick of Tara. $1 n. D. FitzGerald.

Patsy. Stacpoole, H: D. V. $1.20 n. Duffield.

Pattee, Alida Frances.
Pract. dietetics, with reference to diet in disease. 6th ed., rev. and enl. Mt. Vernon, N. Y., A. F. Pattee, '10, ['11.] (F) c. '10. 30+527 p. il. 12°, $1.50.

Patten, Gilbert, ["Bert L. Standish."]
Clif Stirling behind the line. Phil., McKay, ['11.] (My6) c. 336 p. front. D. (Clif Stirling ser.) $1.25.

Patten, Harrison.
Three crimson days. Wash., D. C., Neale, ['11.] (Ja7) 67 p. D. 75 c.

Patten, Simon Nelson.
The social basis of religion. N. Y., Macmillan, '11. (Mr25) c. 18+247 p. D. (American social progress ser.; ed. by S: McCune Lindsay.) $1.25 n.

Pattern life. La Trobe-Bateman, W. F. 90 c. n. Longmans.

Patterson, Fk. N.
See Ohio. Wilson's criminal code.

Patterson, J. E.
Tillers of the soil. N. Y., Duffield, '10, ['11.] (Ja28) c. '10. 11+364 p. D. $1.30 n.

Patterson, J: T:
See Newman, Horatio Hackett.

Patterson, Marjorie.
Fortunata; a novel. N. Y., Harper, '11. (F25) c. 334 p. front. D. $1.30 n.

Pattison, Alice M. Gould, [Mrs. Everett W. Pattison.]
Hdbk. of art in our own country. 2d ed., rev. and enl.; comp. and ed. by Mrs. Everett W. Pattison. [St. Louis, E. W. Pattison, '11.] (Mr) c. 104 p. 8°, 50 c.

Pattison, Mrs. Everett W.
See Pattison, A. M. G.

Patton, Jacob Harris.
The history of the American people; introd. article on "True Americanism" by Thdr. Roosevelt, other material by Jacob H. Patton and others. In 4 v. Chic., L. W. Walter Co., ['11.] (Ap8) c. 12°, $6.50.

Pattullo, G:
The untamed; range life in the Southwest. N. Y., D. FitzGerald, ['11.] (Ap15) c. '08-'11. 288 p. pls. D. $1.20 n.

Paul, H. G.
John Dennis, his life and criticism. N. Y., [Lemcke & B.,] '11. (Je10) c. 8+229 p. por. O. (Columbia Univ. studies in English.) $1.35.

Paul, Herb. Woodfield.
Famous speeches; selected and ed., with introd. notes. Bost., Little, Brown, '11. (F4) 14+456 p. 8°, $3 n.

PAUL, *St.*
Cohn, J. R. St. Paul in the light of modern research. $1.40 n. Longmans.
Dudley, C. H. St. Paul's friendships and his friends. $1.50 n. Badger.
Kelly, M. T. Paul of Tarsus. 25 c. n. Herder.

PAWNBROKING.
Levine, S: W. Treatise on the law of pawnbroking. $3.50. F. Payne.

Pay envelopes. Oppenheim, Ja. $1.25 n. Huebsch.

Payne, E:
Billy, the boy artist. 2d ed. Bost., C. M. Clark, ['11.] (Ja7) c. '10. 64 p. il. f°, 50 c.

Payne, Leonidas Warren, jr.
Word-list from east Alabama. Austin, Tex., [Univ. of Tex.,] '09, ['11.] (F) 3-328+391 p. 8°, (Univ. of Tex. bull.; reprint ser.) 50 c.

Payson, Howard.
The Boy Scouts of the Eagle Patrol. N. Y., Hurst, '11. (Mr11) 302 p. pls. D. 50 c.

Peabody, G:
Three letters of George Peabody, who established the Peabody Education Fund A.D. 1867. Cambridge, Mass., [S: A. Green,] '10, ['11.] (F) 22 p. 8°. (Priv. pr.)

Peabody Museum of American Archæology and Ethnology papers. 8°.
Peabody Museum.
—Gates. Commentary upon the Maya-Tzental Perez codex. 75 c.

PEACE.
Chittenden, H. M. War or peace. $1 n. McClurg.
Funk, J. War versus peace. 75 c. Brethren Pub. Co.
Lynch, F: Peace problems. 75 c. n. Revell.
Perris, G: H. Short hist. of war and peace. 75 c. n. Holt.
Roots, L. H., *and others.* International conciliation in the Far East.
Am. Assn. International Conciliation.
Showerman, G. Peace and the professor. gratis.
Am. Assn. International Conciliation.
Stillwell, A. E: Universal peace-war is mesmerism. $2. Bankers Pub.
See also **Arbitration;—War.**

Peace officers' telegraph code. Van Alstine, H: M. $5.
Peace Officers' Telegraphic Code Co.

Peacock, T: Love.
Thomas Love Peacock letters to Edward Hookham and Percy B. Shelley, with fragments of unpublished mss.; ed. by R: Garnett for the members of the Bibliophile Society. Bost., Bibliophile Soc., '10, ['11.] (F18) c. 3-250 p. por. 8°, $8.75.

Pearce, C: E.
Love besieged; a romance of the residency in Lucknow. Chic., McClurg, ['11.] (Mr18) 327 p. D. $1.20 n.

Pearl, Raymond, Surface Fk. Macy, and Curtis, Maynie R., comps.
Poultry diseases and their treatment. Orono, Me., [Agricultural Experiment Station,] '11. (My) 9+216 p. il. 8°, 25 c.

Pearson, C: Yelverton, M.D.
Modern surgical technique in its relation to operations and wound-treatment. 2d ed., rev. and enl. N. Y., Wood, '11. (Ap) 504 p. il. 8°, $4 n.

Pearson, H: Clemens.
The rubber country of the Amazon; a detailed description of the great rubber industry of the Amazon Valley, which comprises the Brazilian states of Pará, Amazonas and Matto Grosso, the territory of the Acre, the Montaña of Peru and Bolivia, and the southern portions of Colombia and Venezuela. N. Y., India Rubber World, '11. (Ap1) c. 10+228 p. front. il. maps, 8°, $3.50.

Pearson, Karl.
The grammar of science. pt. 1, Physical. 3d ed., rev. and enl. [N. Y., Macmillan,] '11. (My20) 20+394 p. O. $1.60 n.

Pearson, W: A.
See Platt, C: A. C.

PEARY, Robert Edwin.
See Arctic regions.

Pease, Abraham Per Lee, M.D.
Winter wanderings; being an account of travels in Abyssinia, Samoa, Java, Japan, the Philippines, Australia, South America and other interesting countries. N. Y., Cochrane, '10, ['11.] (Mr25) c. '10. 387 p. por. pls. 12°, $1.50 n.

PEDAGOGY.
See Sunday-school.

Peddle, J: B.
The construction of graphical charts; a book of underlying principles and illustrative problems. N. Y., McGraw-Hill, ['11.] (Ja7) c. '10. 120 p. il. 8°, $1.50.

PEDIATRICS.
See Children.

PEERAGE.
Burke, *Sir* B., *and* Ashworth, P. Genealogical and heraldic hist. of the peerage and baronetage, the privy council, knightage and companionage. $12. Putnam.
Whitaker, Jos., & Sons, *comps.* Peerage, barontage, knightage and companionage for 1911. $2 n. Scribner.

Peerless pastry book. Blitzner, J:, *ed.* $1. J: Blitzner.

PEGMATITES.
See Rocks.

Pegram, Sherley.
Sherley; book of poems, choice and rare. Richmond, Va., Hermitage Press, '11. (My20) c. 12+191 p. por. 12°, $1.50.

Peirce, B: Osgood.
A short table of integrals. 2d rev. ed. Bost., Ginn, ['11.] (Ja7) c. '10. 144 p. tabs., 8°, $1.

Peker, C: Godfrey.
How to read plans; a simple practical explanation of the measuring of various lines, marks and symbols used on architectural working drawings. 2d ed. N. Y., Industrial Bk. Co., '11. (Mr25) 102 p. il. 12°, 50 c.

PEKIN, China.
Hooker, M. Behind the scenes in Pekin. $2 n. Brentano's.

Pelham, H: Fs.
Essays; collected and ed. by F. Haverfield. N. Y., Oxford Univ., '11. (My13) 23+328 p. map, Q. $3.40.

Pell, Sara C.
In Dillafluff Land; with il. by A. G. Learned. Westfield, N. J., Standard Pub. Concern, ['11.] (Ja28) c. '10. no paging, obl. O. bds., $1.

PELLAGRA.
Babcock, J. W. Prevalence of pellagra. Gov. Pr. Off.
Marie, A. Pellagra. (18: 13 p. bibl.) $2.50. State Co.

Pemberton, Max.
White motley; a novel. N. Y., Sturgis & W., '11. (Je3) 6+314 p. front. D. $1.30 n.

Pemberton, W: Shakespeare Childe-.
See Childe-Pemberton, W: Shakespeare.

PEMBROKE, Mass.
Litchfield, H: W. Ancient landmarks of Pembroke. $2. G: E. Lewis.

Pendlebury, J.
Plain everyday navigation for the ocean-going yachtsman and others. Yonkers, N. Y., Truan Press. ['11.] (Je24) c. 44 p. por. maps, tabs., 8°, $2.50.

Pendry, H. W.
Elementary telegraphy; a manual for students; written specially to meet the requirements of the ordinary grade of the subject as published in the syllabus of the city and guilds of London Institute; with 200 illustrations. N. Y., Macmillan, '11. (Ja7) '10. 2+216 p. 12°, $1 n.

Penlake, R:
How to color photographs and lantern slides by aniline dyes, water and oil colours, crystoleum, and other processes. N. Y., Dutton, '11. (Ap22) 78 p. il. D. 60 c. n.

Penn Publishing Co. plays. 14 v. Phil., Penn Pub., ['11.] (Ja28) D.
Contents: Dumont, Fk., The depot lunch counter, 15 c.; Griffith, B. L. C., The reckoning, 25 c.; Harris, E: M., Thompson of the 'Varsity, 15 c.; Howie, Helen Morrison, Those dreadful Drews, 15 c.; Macaulay, Ward, Back to the country store, 15 c.; Old home day in Plunket, 15 c.; Marble, T: Littlefield, Riverside Farm, 15 c.; Morris, Edn. Bateman, The Arctic architects, 15 c.; In line of duty, 15 c.; The sophomore, 25 c.; Thompson, Alice C., A knot of white ribbon, 15 c.; Tubbs, Arth. Lewis, Home ties, 25 c.; Van Demark, Harry, Her friend the enemy, 25 c.; The Texan, 25 c.

Pennington, Mary Engle.
Studies of poultry from the farm to the consumer. '10, ['11.] (F) 42 p. 8°, (U. S., Dept. of Agriculture, Bu. of Chemistry, circular.)

Pennsylvania.
County ct. Repts.; (Albert B. Weimer.) v. 36-37. Phil., T. & J. W. Johnson Co., '10, ['11.] (Ap) c. '11. O. ea., shp., $5.
County cts. Digest of repts., v. 1 to 35, by Alb. B. Weimer. Phil., T. & J. W. Johnson Co., '10, ['11.] (F) c. '10. 1093 p. 4°, $7.50.
Digest of the decisions of the courts of the commonwealth from 1754 to 1907; by Ruby R. Vale and T: E. Vale. v. 6. Phil., G: T. Bisel Co., '11. (F) c. O. $8.
Digest of the laws, 1700 to 1907. 2d ed.; by G: Wharton Pepper and W: Draper Lewis. In 4 v. Phil., T. & J. W. Johnson Co., '10, ['11.] (Ja) c. '10. Q. $24.
District ct. Repts. v. 18, 19. Phil., H. W. Page, ['11.] (F) c. O. ea., shp., $5.
Monaghan's cumulative annual digest of decisions, 1910; Ja. Monaghan, ed.; assisted by G: H. Smith. Newark, N. J., Soney & Sage, '11. (Ap) c. O. $6.
Practice; Actions at law, [etc.;] by W: F. Johnson. In 4 v. v. 2. Phil., R. Welsh & Co., '11. (Ap) c. $6.
Superior ct. Repts. v. 43; (W: I. Schaffer and Alb. B. Weimer.) N. Y., Banks Law Pub., '11. (F); v. 44 (Ap) c. O. shp., ea., $1.08.
Supreme ct. Repts. v. 228; (W: I. Schaffer.) N. Y., Banks Law Pub., '11. (F) c. O. shp., $2.28; v. 229 (My) 89 c.

PENNSYLVANIA.

Hanna, C: A: Wilderness trail; or, the ventures and adventures of the Pennsylvania traders of the Allegheny path. In 2 v. $10. Putnam.

Phalen, W: C. Johnstown folio. Gov. Pr. Off.

Van Voorhis, J: S. Pocket digest of crime and criminal procedure in Pennsylvania. 30 c. J. S. Van Voorhis.

See also Courts;—Fredericksburg;—Freemasonry;—Homestead;—Lancaster Co.; — Monongahela Valley;—Philadelphia; — Pittsburgh; — Valley Forge;—Wyoming Valley.

Pennsylvania justices' law reporter; cont. cases decided in the courts of the several counties of Pa. affecting justices of the peace, [etc.] v. 3-8. Minneapolis, Minn., A. R. Place, '10, ['11.] (F) c. O. ea., $1.50.

Penrose, Marg.

The motor girls at Lookout Beach; or, in quest of the runaways. N. Y., Cupples & L., '11. (My20) c. 243 p. il. 12°, (Motor girls ser.) 60 c.

Penrose, Wesley Fs.

Oh! for another Lincoln. Chic., W. F. Penrose, ['11.] (Mr) c. 5 p. por. 16°, 25 c.

PENSIONS.

Brown, H. D. Civil-service retirement, New South Wales, Australia. Gov. Pr. Off.

Chancellor, W: E. Argument for disability pensions. 10 c. Fairfield Co.

People of Popham. Wemyss, *Mrs.* M. C. E. L. $1.20 n. Houghton Mifflin.

Pepper, C: Melville.

Life-work of Louis Klopsch; romance of a modern knight of mercy; with numerous illustrations. N. Y., Christian Herald, ['11.] (Ja14) c. '10. 16+395 p. pls. pors. facsim., 8°, $1.50.

Pepper, G: Wharton.

See Penn. Digest of the laws.

PEPPERELL, Mass.

Emerson, J. Diary kept by the Rev. Joseph Emerson of Pepperell, Mass., August 1, 1748-April 9, 1749. 35 c. S: A. Green.

Percy, Nelson M.

See Ochsner, Alb. J:

PERETTI, Felice.

See Sixtus v., *Pope.*

PERFUMERY.

See Extracts.

Periodical cicada in 1911. Marlatt, C: L. Gov. Pr. Off.

PERIODICALS.

Annual magazine subject-index, 1910. $5.50 n. Bost. Bk. Co.

Fuller, C: H., Company's directory of leading publications. v. XXII., 1910-1911. $2. C: H. Fuller Co.

James, E. J. Newspapers and periodicals of Illinois, 1814-1879. Ill. State Hist. Lib.

Matthews, A. Lists of New England magazines, 1743-1800. gratis. A. Matthews.

Perkin, F: Mollwo.

Qualitative chemical analysis, organic and inorganic; with 16 il. and spectrum plate. 3d ed. N. Y., Longmans, '10, ['11.] (Mr4) 6+337 p. O. cl., $1.50.

Perkins, Constantine Marrast.

The crucible of dreams; [poems.] Wash., D. C., Neale, '11. (Ap29) c. no paging, front. O. $1.25.

Perkins, Ja. Breck.

France in the American Revolution. Bost., Houghton Mifflin, '11. (Ap22) c. 19+544 p. D. $2 n.

Perkins, Rev. Jocelyn.

The coronation book; or, the hallowing of the sovereigns of England; il. by Mrs. Temple Perkins; together with reproductions of numerous ancient prints. N. Y., Pitman, '11. (My20) 17+424 p. (5 p. bibl.) O. $2.50.

Perot, Rev. Elliston Jos.

Notes on the American liturgy, for use in parish instruction, and in the preparation of candidates for confirmation. Phil., Jacobs' Bk. Store, ['11.] (Mr) c. 84 p. 12°, 25 c. n.

"Perrault, Pierre," pseud.

See Fornel, *Mme.* Sophie Victorine Perrault.

Perrett, Louise.

Our new house: how we plan to build it; a book for sketches, ideas and suggestions; with drawings by Louise Perrett. Chic., Reilly & B., ['11.] (Je3) c. 157 p. Q. bds., $1.50, boxed.

Perrigo, Ja.

Sheriff; modern Maine story in which pride and politics, romance and rum are curiously intermingled. Portland, Me., J. Perrigo, ['11.] (Ap) c. 85 p. front. 16°, 15 c.

Perrin, Anna Falconer.

Allied families of Purdy, Fauconnier, Archer, Perrin; by Anna Falconer Perrin and Mary Falconer Perrin Meeker. N. Y., F. Allaben Genealogical Co., ['11.] (Ap) c. 15-114 p. il. pors. maps, fold. geneal. tabs., coats of arms, 8°, $12.

Perrin, Rev. Dan. A.

Ave Maria; or, the Mother of Jesus in verse; with some selected poems and songs for Sunday school, church and home. Normal, Ill., D. A. Perrin & Co., ['11.] (F) 57 p. il. por. 8°, 35 c.

Bound with this: New songs; sacred patriotic, sentimental, comp. by the Rev. D. A. Perrin. Normal, Ill., [c. 1910.]

PERRIN FAMILY.

See Genealogies.

Perris, G: Herb.

A short history of war and peace. N. Y., Holt, ['11.] (Je17) c. 256 p. D. (Home university lib. of modern knowledge.) 75 c. n.

Perry, Jairus Ware.

Treatise on the law of trusts and trustees. 6th ed.; by Edn. A. Howes, jr. 2 v. Bost., Little, Brown, '11. (Ja) c. '10. O. $13.

Perry, J:

Spinning tops: the "Operatives' lecture" of the British Association meeting at Leeds, 6th September, 1890; reprint of new and rev. ed., with an illustrated appendix on the use of gyrostats. N. Y., E. S. Gorham, '10, ['11.] (Ja14) 149 p. 16°, (Romance of science.) 85 c. *n.*

Perry, Lawrence.
Prince or chauffeur?; a story of Newport; with 4 il. by J. V. McFall. Chic., McClurg, '11. (Ap22) c. 382 p. O. $1.35 n.

PERSIA.
Bradley-Birt, F. B. Persia. $2.50. J. B. Millet Co.
Browne, E: G. Persian revolution of 1905-1909. $3.25 n. Putnam.
Ranking, G: S. A., *ed.* Hist. of the minor dynasties of Persia. $5 n. Oxford Univ.

Personal submission to Jesus Christ. Curtis, O. A. 25 c. net. Eaton & M.

PERSONALITY.
Larned, J. N. Study of greatness in men. $1.25 n. Houghton Mifflin.
Temple, W: Nature of personality. $1 n. Macmillan.
See also Character; — Mental science; — New thought;—Psychology;—Suggestion.

PERSPECTIVE.
Taylor, T: U. Backbone of perspective. $1 n. M. C. Clark.
See also Drawing.

Perspectives of the spirit. Thorp, W. B. 50 c. n. W. B. Thorp.

PERU.
See Anthropology.

Peter Rugg. Austin, W: $1. Luce.

Peters, E: Dyer.
The practice of copper smelting. N. Y., McGraw-Hill, '11. (Je3) c. 11+693 p. il. 8°, $5 n.

Peters, J.
Logarithmic table to seven places of decimals of the trigonometrical functions for every second of the quadrant. Stereotype ed. N. Y., Stechert, '11. (Je3) c. 7+921 p. Q. $10.
See also Bauschinger, J.

Peters, Madison Clinton.
Hebrew hopes of heaven; what the Old Testament has to say about the great hereafter. San Francisco, Jewish Times Press, ['11.] (My20) c. 24 p. 12°, 50 c.

Peters, W: E.
Legal hist. of the Ohio Univ., Athens, Ohio; comp. from legislative enactments, judicial decisions, trustees' proceedings, etc. [Athens, O., A. Ellis,] '10, ['11.] (Ap) 336 p. il. maps (partly fold.) 8°, (Ohio Univ. bull.)

Peterson, A. G.
Scientific method for laying out spiral stairrailing. East Oakland, Cal., Hawes Pr., '11. (Je) c. 21 p. diagrs., 8°, 25 c.

Peterson, Olof August.
Description of new carnivores from the Miocene of western Nebraska. Pittsburgh, Pa., [Carnegie Museum,] '10, ['11.] 205-278 p. il. f°, (Carnegie Museum memoirs.) $1.50.

Peterson, Oscar W:, tr.
Songs and lyrics from the Swedish. Brownfield, Me., [O. W. Peterson,] '10, ['11.] (F) c. '10. 39 p. 12°, 50 c.

PETROLEUM.
See Boring.

Petronius, Arbiter.
The bellum civile of Petronius; ed., with introd., commentary and tr., by Florence Theodora Baldwin. N. Y., [Lemcke & B.,] '11. (F4) c. 8+264 p. D. $1.25 n.

Pettingill, W: Leroy.
Simple studies in Matthew. Harrisburg, Pa., F: Kelker, '10, ['11.] (F) 7-330 p. 16°, gratis.

PEWTER.
Massé, H. J. L. J. Chats on old pewter. (2 p. bibl.) $2 n. Stokes.

Pfefferkorn, Otto Wilhelm Gottholdt.
Pianistic hints. Gainesville, Ga., Brenan Pub., ['11.] 34 p. 12°, 50 c.

Pfleiderer, Rev. Otto.
Primitive Christianity; its writings and teachings in their historical connections. In 4 v. v. 4. N. Y., Putnam, '10, ['11.] (F) (Theological translation lib.) $3 n.

Pfungst, Oskar.
Clever Hans (the horse of Mr. Von Osten); a contribution to experimental animal and human psychology; with an introd. by C. Stumpf, and 1 il. and 15 figures; tr. from the German by Carl L. Rahn; with a prefatory note by Ja. R. Angell. N. Y., Holt, '11. (Ap29) c. 6+274 p. (8 p. bibl.) D. $1.50 n.

Phalen, W: Clifton.
Johnstown folio, Pennsylvania. '10, ['11.] (F) 15 p. il. maps, 8°, (U. S., Dept. of the Interior, U. S. Geolog. Survey, geologic atlas of the U. S.)

Phantom of the opera. Leroux, G. $1.25 n. Bobbs-Merrill.

PHARAOHS (The).
See Egypt.

Pharisee and the publican. Boyns, R. E. $1.50. Broadway.

PHARMACEUTICAL CHEMISTRY.
See Chemistry.

PHARMACY.
De Lorme, M. F. Manual of pharmacy for physicians. $1.25. Blakiston.
Eberle, E. G. Student in pharmacy. v. 1. $2. Southern Pharmaceutical Journ.
May, P. Chemistry of synthetic drugs. $2.25 n. Longmans.
Schultz, W: H: Quantitative pharmacological studies. Gov. Pr. Off.
Seidell, A. Solubilities of the pharmacopœial organic acids and their salts. Gov. Pr. Off.
See also Chemistry;—Homeopathy;—Materia medica;—Poisons.

Phases of evolution and heredity. Hart, D: B. $2. Rebman Co.

PHEASANT.
Myers, H. W. Pheasant industry. 20 c. H. W. Myers.

Phelan, Rev. D: S.
Gospel applied to our times; sermon for every Sunday of the year. 2d ed. St. Louis, Herder, '11. (Mr) 6+473 p. 8°, $2 n.

Phelps, W: Lyon.
Essays on Russian novelists. N. Y., Macmillan, '11. (F4) c. 9+322 p. (37 p. bibl.) por. D. $1.25 n.

Philadelphia. Bu. of Municipal Research.
The weights and measures situation in Philadelphia; rept. setting forth the results of the lack of a system of official inspection and regulation, together with a digest of existing laws and ordinances on the subject and a suggested legislative program; submitted to the mayor March 3, 1911. Phil., Bu. Municipal Research, '11. (Je) 153 p. tabs., facsim., diagrs., 8°, (Bu. of Municipal Research of Philadelphia, rept.) 50 c.

PHILADELPHIA, Pa.
Jordan, J: W., *ed.* Colonial families of Philadelphia. 2 v. $50. Lewis Pub.
See also Liberty Bell;—Wanamaker stores.

Philadelphia arithmetics. *See* Nudd, Howard W.

Philip, Alex. J.
The office companion and handbook. N. Y., Dutton, '11. (Mr25) 8+200 p. 32°, (Miniature reference lib.) im. mor., 50 c.

Philipp, Emanuel Lorenz, and Wheelock, Edg. T.
Political reform in Wisconsin; a historical review of the subjects of primary election, taxation and railway regulation. Milwaukee, Wis., E. L. Philipp, ['11.] (Je) 253 p. 8°, 15 c.

PHILIPPINE ISLANDS.
Dauncey, *Mrs.* C. The Philippines. $2.50. J. B. Millet Co.
See also Crustaceans.

Philippine romance. Mearns, L. H. $1. Aberdeen Pub.

Philips, W. J.
Dates and facts from the earliest times to 1910. N. Y., Dutton, '11. (Mr25) 8+128 p. 32°, (Miniature reference lib.) im. mor., 50 c.

Philipson, Rabbi D:
The Jew in English fiction. New ed., rev. and enl. Cin., R. Clarke Co., '11. (My20) c. 5-207 p. 8°, $1.25.

Philipz, Dirk.
Enchiridion; or, hand book of the Christian doctrine and religion; comp. (by the grace of God) from the Holy Scriptures for the benefit of all lovers of the truth; tr. from the German and carefully compared with the Dutch (in which language the book was originally written) by A. B. Kolb. Elkhart, Ind., Mennonite Pub., '10, ['11.] (Je17) c. 539 p. 8°, $1.50.

Phillipps, Evelyn March.
Tintoretto. N. Y., Scribner, [imported,] '11. (Je3) 20+172 p. pls. 8°, (Classics of art ser.) $4 n.

Phillips, Claude A.
Hist. of education in Missouri; the essential facts concerning the history and organization of Missouri's schools. Jefferson City, Mo., H. Stephens Pr., ['11.] (Ap) c. 10+292+5 p. 12°, $1.25.

Phillips, D: Graham.
The grain of dust; a novel; il. by A. B. Wenzell. N. Y., Appleton, '11. (Ap15) c. 427+12 p. D. $1.30 n.

Phillips, J: C.
See Castle, W: Ernest.

Phillips, Philip Lee.
The rare map of Virginia and Maryland by Augustine Herrman, 1673; a bibliographical account, with facsimile reproduction of the unique copy in the British Museum. Wash., D. C., W. H. Lowdermilk & Co., '11. (Ap22) 23 p. facsim., 4°, $5 n. (200 copies.)

Phillipson, Coleman.
The international law and custom of ancient Greece and Rome. In 2 v. N. Y., Macmillan, '11. (My20) 24+419; 16+421 p. (26 p. bibl.) O. $6.50 n.

Phillpotts, Eden.
Demeter's daughter. N. Y., J: Lane, '11. (Ap8) c. 348 p. D. $1.35 n.

Philosophic studies issued under the direction of the Dept. of Philosophy of the University of Chicago; ed. by Ja. Hayden Tufts. 8°, pap. Univ. of Chic.
—Sunne. Some phases in the development of the subjective point of view during the post-Aristotelian period. 50 c. n.

PHILOSOPHY.
Anuruddha. Compendium of philosophy. $2. Oxford Univ.
Atkinson, W: W. Crucible of modern thought. $1. Progress Co.
Baldwin, J. L. *and* M. E. Last word; being an announcement of the ultimate generalization of science and a solution of popular problems in religion and philosophy. $1 n. Broadway.
Baldwin, J. M. Dict. of philosophy and psychology. (bibls.) In 2 v. ea., $8. Macmillan.
Butler, N: M. Philosophy. $1 n. Lemcke & B.
Coggins, J. C. New philosophy of life. $1. Broadway.
Cushman, H. E. Beginner's hist. of philosophy. v. 2. $1.60 n. Houghton Mifflin.
Davis, C: G. Philosophy of life. $1.25; 50 c. D. D. Pub.
Groner, D. C. Volitional element in knowledge and belief and other essays in philosophy and religion. $1.20 n. Sherman, French.
Herring, N. B. Lantern of Diogenes. $1.50. N. B. Herring.
Jacks, L. P. Alchemy of thought. $3 n. Holt.
James, W: Some problems of philosophy. $1.25 n. Longmans.
Jerusalem, W: Introd. to philosophy. $1.50 n. Macmillan.
Jordan, D: S. Stability of truth. $1.25 n. Holt.
Jourdain, E. F. On the theory of the infinite in modern thought. 75 c. n. Longmans.
Kennedy, J. M. Religions and philosophies of the East. $1.50 n. J: Lane.
Luciani, L. Human physiology. In 4 v. v. 1. $5.25 n. Macmillan.
Montgomery, E. Revelation of present experiences. 80 c. n. Sherman, French.
Searle, A. Essays I-XXX. $1. Harvard Co-operative Soc.
Segal, H. R. Book of pain-strength. 50 c. Massada Pub.

PHILOSOPHY.—*Continued.*

Sunne, D. G. Some phases in the development of the subjective point of view during the post-Aristotelian period. 50 c. n. Univ. of Chic.

See also Biology;—Brain;—Christianity;—Ethics;—Evolution;—Future life;—God;—Man;—Matter;—Memory; — Mental science; — Mind and body;—Occultism;—Physics; — Psychology; — Religion;—Science; — Skepticism; — Spirtualism;—Theology;—Truth; — Universe;—Will;—*also* Kant, Immanuel.

Philosophy of music. Britain, H. H. $1.35 n. Longmans.

Phin, J:

The seven follies of science, to which is added a small budget of interesting paradoxes, illusions, marvels, and popular fallacies; a popular account of the most famous scientific impossibilities and the attempts which have been made to solve them. 2d ed., greatly enl. N. Y., Van Nostrand, '11. (Je24) c. 9+231 p. il. 12°, $1.25 n.

Phocion. Doyle, E. A. $1. E. A. Doyle.

Phonetic constituents of the native languages of California. Kroeber, A. L: 10 c. Univ. of Cal.

PHONOGRAPHY.

See Stenography.

Photographic hist. of the Civil War. Miller, F. T., *ed.* $31; $41; $100. Review of Reviews Pub.

PHOTOGRAPHY.

Abraham, A. Photography of moving objects. 60 c. n. Dutton.

Anderson, A. J: Artistic side of photography. $4 n. Dodd, Mead.

Barnard, J. E. Pract. photo-micrography. $4.20 n. Longmans.

Barrows, G: L., *ed.* "Agfa" book of photography by flashlight. 25 c. Berlin Aniline Works.

Penlake, R: How to color photographs and lantern slides by aniline dyes, water and oil colours, crystoleum and other processes. 60 c. n. Dutton.

Photography; a complete guide to the art of photography in all its branches. N. Y., Platt & P., '11. (Ap8) 144 p. D. 50 c.

PHRENOLOGY.

Ellis, *Mrs.* J. M. Character building and reading. $1.50. Church & Sch. Pub.

Rocine, V. G. Heads, faces, types, races. $2. Vaught-Rocine Pub.

Phrynette. Troly-Curtin, M. $1.25 n. Lippincott.

Phyllis in Middlewych. Stacey, *Mrs.* W. S. $1.50. J: Lane.

Physical and vocal training. Monroe, L. B. $1. E. S. Werner & Co.

PHYSICAL CHEMISTRY.

See Chemistry.

PHYSICAL GEOGRAPHY.

Smith, B. Physical geography for schools. $1.10 n. Macmillan.

U. S. *Dept. of the Interior, U. S. Geolog. Survey.* Sel. list of topographic maps illustrating physiographic types.

Physical significance of entropy. Klein, J. F. $1.50. Van Nostrand.

PHYSICAL TRAINING.

See Gymnastics and physical culture.

Physician and the social evil. Hund, J: 25 c. J: Hund.

PHYSICIANS.

See Antommarchi, Francesco A.;—Emmet, T. Addis;—Pasteur, Louis.

PHYSICS.

Eastern Association of Physics Teachers. Instruction in physics. gratis. J: W. Hutchins.

Kimball, A. L. College text-bk. of physics. $2.75. Holt.

Mach, E. Hist. and root of the principle of the conservation of energy. $1.25 n. Open Court.

Roberts, W. J. Lab'y manual of elem. physics. 50 c. Pullman Stat'y Drug Co.

Smithsonian physical table. $1.20. Smithsonian Inst.

Stewart, R. W. General physics. pt. 1. $2 n. Lippincott.

See also Astronomy; — Chemistry;—Electricity;—Gases;—Heat—Light; — Magnetism; — Mathematics;—Matter; — Mechanics; — Meteorology;—Physical geography; — Radio-activity; — Radium;—Science;—Statics;—Water.

Physiological principles in treatment. Brown, W. L: $2.25 n. Wood.

PHYSIOLOGICAL PSYCHOLOGY.

See Psychology.

PHYSIOLOGY.

Cannon, W. B. Lab'y course in physiology. $2.50. Harvard Univ.

Conn, H. W: Elem. physiology and hygiene for use in upper grammar grades. 60 c. Silver, Burdett.

Kellogg, V. L. Animals and man; elem. text-bk. of zoology and human physiology. $1.25. Holt.

See also Alcohol;—Anatomy;—Biology;—Brain;—Embryology;—Heredity; — Hygiene; — Man;—Medicine;—Mind and body;—Nervous system;—Pathology;—Sex;—Woman.

PIANOFORTE.

Brower, H. Art of the pianist. $1.25. C. Fischer.

Krehbiel, H: E: Pianoforte and its music. $1.25 n. Scribner.

Matthay, T. Some commentaries on the teaching of pianoforte technique. 50 c. Longmans.

Pfefferkorn, O. W. G. Pianistic hints. 50 c. Brenan Pub.

Rowley, D. W. Nine hundred model lessons for piano teachers. $10. Dispatch Pr.

Pick, Alois, and Hecht, Adolph.

Clinical symptomatology, with special reference to life-threatening symptoms and their treatment; an authorized tr. under the editorial supervision of Karl Konrad Koessler. N. Y., Appleton, '11. (Ap) c. 13+833 p. 8°, $6.

Pickaninnies' progress. Sturgis, L. C. 15 c. Bd. of Missions.

Pickering, H: Goddard.

Sed quaere; a volume of charades. Bost., [H: G. Pickering,] '11. (My20) c. 108 p. 12°, $1.

Pickert, H. J.

The diagram short-line to typewriting; touch typewriting made easy. Chic., Mayer & Miller Co., ['11.] (Je) c. 144 p. 12°, 50 c.

Pictorial system of landscape gardening. Greening, C: E. $5. C: E. Greening.

PICTURE FRAMING.
Picture store and frame shop. $1.25. J. S. Ford.

Picture store and frame shop; being a collection of hints on buying, selling and handling pictures, frames, mouldings and picture goods, together with pract. recipes for use in the frame shop; from the pages of *The Picture and Art Trade*. Chic., J. S. Ford, ['11.] (My) c. 146 p. il. 12°, $1.25.

PICTURES.
See Drawings; — Engravers and engravings; — Painters and paintings;—Portraits.

Pictures of the apostolic church. Ramsay, *Sir* W: M. $1.50. Sunday School Times Co.

Pidgin, C: Felton.
A private key to any numbered telegraphic code, syllabic-reversible, absolutely secret. [Belmont, Mass., C: F. Pidgin,] '11. (Ap15) c. 8 p. 8°, $3.

Pierce, G: Washington.
Principles of wireless telegraphy. N. Y., McGraw-Hill, ['11.] (Ja7) '10. 350 p. il. 8°, $3 n.

Pierce, Rob. Morris.
Dictionary of aviation. N. Y., Baker & T., '11. (Je3) c. 267 p. S. $1.40.

Pierce, Willard Ide, M.D.
Plain talks on materia medica; with comparisons. Phil., Boericke & Tafel, '11. (Je) c. 8+5-792 p. 8°, $5.

Pierson, Arth. Tappan.
Knowing the Scriptures; rules and methods of Bible study. N. Y., Gospel Pub. Ho., ['11.] (F11) c. '10. 3+459 p. il. 8°, $1.50.

PIKE, Albert.
Van Deventer, H. Albert Pike. (Priv. pr.) H. Van Deventer.

Pilai, M. Gnauapiakesam.
India's hood unveiled, astral and spirit sight at will; South India mysteries, Hindu hypnograph, ancient Hindu methods for Hindu clairvoyance; Hindu levitation (raising the human body in the air); Hindu method of burial alive (suspended animation); spirit sight at will by a native Hindu of South India; prepared for publication in the United States under the editorship of L. W. de Laurence. In 3 v. Chic., De Laurence, Scott & Co., ['11.] (F18) c. '10. por. 12°, $2.

Pilcher, Paul M., M.D.
Pract. cystoscopy and the diagnosis of surgical diseases of the kidneys and urinary bladder. Phil., Saunders, '11. (Ap) 398 p. il. col. il. 8°, $5.50 n.

Pilgrimage to Rubidoux. Freeman, E. A. $4. W. D. Clark.

PILGRIMS.
Chronicles of the Pilgrim fathers. 35 c. n.; 70 c. n. Dutton.

Pilkinton, W. G.
National law finder for all states of the United States. Detroit, Mich., Law Stamps Co., '11. (Ja) c. D. flex. leath., $10.

PINES, Isle of.
Wright, I. A. Isle of Pines 30 c. Beverly Pr.

Pinkey, Ernest B.
Eight vaudeville Japs; verses; drawings by Harold F. Colson. Chic., Reilly & B., ['11.] (Je3) no paging, obl. O. bds., 60 c.

Pinocchio in Africa. Cherubini, E. 40 c. Ginn.

Piper, C: Vancouver, and Morse, W: Jos.
Soy bean; history, varieties and field studies. '10, ['11.] (F) 84 p. il. 8°, (U. S., Dept. of Agriculture, Bu. of Plant Industry, bull.)

PIRANESI, Giambattista.
Samuel, A. Piranesi; his life and works. $5 n. Scribner.

Pirate. *See* Scott, *Sir* Wa.

Pitman, Benn, and Howard, Jerome Bird.
Technical reporting; in the reporting style of phonography. no. 1, Manufacturing. Cin., Phonographic Inst. Co., '10, ['11.] (F) 77 p. S. pap., 25 c.

Pitman's commercial ser. il. pls. maps, 12°. Pitman.
—Marchant. Commercial hist. $1.

Pitman's common commodities of commerce. pls. D. Pitman.
—Beadle *and* Stevens. Rubber, production and utilization of the raw product. 75 c.
—Hood. Iron and steel. 75 c.
—Hooper. Silk. 75 c.

Pitman's pract. primers of business. D. Pitman.
—Byles. Card index system. 50 c.

PITT, William.
Rose, J: H. William Pitt and national revival. $6 n. Macmillan.

PITTSBURGH, Pa.
Arnold, B. J. Rept. on the Pittsburgh transportation problem. 11 c. Republic Bank Note Co.
King, S. A. Story of the Sesqui-Centennial Celebration of Pittsburgh. $5; $10; $15. R. W. Johnston Studio.
Prominent families, Pittsburgh. v. 1. Pittsburgh (Pa.) Index Co., '11. (Je) 8°, $5.

Place-names of Berkshire. Skeat, W. W: 70 c. Oxford Univ.

Place of history in education. Allen, J. W. $1.50. Appleton.

Place of psychology in the training of the teacher. Darroch, A. 75 c. n. Longmans.

Plain American in England. Whitefield, C: T. 50 c. Doubleday, Page.

Plain commentaries. S. 35 c. Young Churchman.
—MacDermott. Gospel according to St. John. 35 c. n.

Plain talks on materia medica. Pierce, W: I. $5. Boericke & Tafel.

Plainfield, N. J. Public Library.
Finding list of music scores in the circulating department of the Plainfield Public Library. Plainfield, N. J., [Plainfield Pub. Lib.,] '10, ['11.] (Ap) 46 p. 8°, pap., gratis.

Plan for banking legislation. Aldrich, N. W. 50 c. Bankers Pub.

Plant, A. H.
Address on railway accounting and the preparation of young men for the accounting profession, before the Association of Government Accountants, Washington, D. C., April 18, 1910. [Wash., D. C., Southern Railway Co., '11.] (F) 33 p. O. pap. (Priv. pr.)

PLANT PROPAGATION.
See Botany.

PLANTS.
See Botany.

PLASTER OF PARIS.
See Surgery.

Plastic and cosmetic surgery. Kolle, F: S. $5. Appleton.

PLATE GIRDERS.
See Girders.

Plato.
Five dialogues bearing on poetic inspiration: The Ion, The symposium, or banquet, tr. by P. B. Shelley; The Meno, tr. by Floyer Sydenham; The Phædo, tr. by H: Cary; Phædrus, tr. by J. Wright; with a general introd. by A. D. Lindsay. N. Y., Dutton, '10, ['11.] (F11) 22+278 p. 16°, (Everyman's lib.; ed. by Ernest Rhys.) 35 c. n.; leath., 75 c. n.

PLATO.
Griggs, E: H. Philosophy of Plato and its relation to modern life. 50 c. n.; 25 c. n. Huebsch.

Platt, C: A. C., M.D., and Pearson, W: A.
Pract. medical chemistry for physicians and students. 6th ed. Phil, J: J. McVey, ['11.] (My) 260 p. 8°, $2.50 n.

Plaut, Felix.
Wassermann sero-diagnosis of syphilis in its application to psychiatry; auth. tr. by Smith Ely Jelliffe and L: Casamajor. N. Y., Journ. of Nervous and Mental Disease Pub., '11. (My) c. 7+188 p. (3 p. bibl.) 8°, (Nervous and mental disease monograph ser.) $2.

PLAY.
See Playground Assn. of America.

Playground Association of America. Committee on a Normal Course in Play.
Course in play for grade teachers from the tentative report of the committee on a normal course in play of the Playground Association of America. N. Y., Playground Assn. America, ['11.] (Ap) 105 p. 8°, pap., 15 c.
Institute course in play from the tentative report of the committee on a normal course in play of the Playground Association of America. N. Y., Playground Assn. America, ['11.] (Ap) 55 p. 8°, pap., 15 c.
Normal course in play for professional directors from the tentative report of the committee on a normal course in play of the Playground Association of America. N. Y., Playground Assn. America, ['11.] (Ap) 169 p. 8°, pap., 20 c.

PLAYGROUNDS.
Braucher, H. S. Developments and opportunities in the field of public recreation. 5 c.; per 100, $2.50. Playground Assn. of Am.
Griffith, G. J. Parks, boulevards and playgrounds. 50 c. G. G. Griffith.

PLAYS.
Austin, *Mrs.* M. H. Arrow maker. $1 n. Duffield.
Baker, E. *and* B. Batch of Cookies; or, fifty days in Europe. 50 c. Cochrane.
Beaumont, F., *and* Fletcher, J: Select plays. 35 c. n.; 70 c. n. Dutton.
Benson, R. H. Maid of Orleans. 20 c. Longmans.
Binns, H: B. The adventure. $1 n. Huebsch.
Brieux, E. Three plays. $1.50 n. Brentano's.
Broadhurst, G: H. What happened to Jones. 50 c. S: French.
Browne, W. Everywoman; a morality play. $1 n. H. K. Fly Co.
Burnett, *Mrs.* F. H. Little princess. 25 c. S: French.
Chapman, J: J. Treason and death of Benedict Arnold. $1 n. Moffat, Yard.
Coughlan, A. T: The prophecy; a play. 25 c.; 6 copies, $1.25; 12 copies, $2.50. St. Mary's Coll.
Ebersweiler, F. Three holy kings. 50 c. n. Herder.
Galsworthy, J: Joy; a play on the letter "I," in 3 acts. 60 c. n. Scribner.
Goldsmith, O. Plays and the Vicar of Wakefield. 50 c. n. Oxford Univ.
Grundy, S. Pair of spectacles; a comedy. 25 c. Sherman, French.
Guggenberger, A. Ludolf; historical drama of the time of Otto the Great. 25 c. n. J: P. Daleiden Co.
Guyet, J. A. Jane, the orphan; a drama. 20 c. n. J: P. Daleiden Co.
Hauptmann, G. J. R. The weavers; a drama of the forties. $1 n. Huebsch.
Hewlett, M. H: The Agonists. $1.50 n. Scribner.
Houghton, S. "Independent means"; a comedy. 50 c. S: French.
Howells, W: D. Parting friends; a farce. 50 c. Harper.
McCarthy, G. D. Plays from the Wonderbook and Tanglewood tales. 40 c. Educ. Pub.
Maeterlinck, M. Blue bird; a fairy play; [with new act.] $1.20 n. Dodd, Mead.
Marivaux, P. C. de C. de. Selection from the comedies of Marivaux. 90 c. n. Macmillan.
Masters, E. L. The locket. 50 c. Rooks Press.
Meyer, *Mrs.* A. N. Dominant sex. $1 n. Brandu's.
Molière, J. B. P. Le malade imaginaire; comédie mêlée de musique et de danses. (Priv. pr.) Univ. of Mich. Cercle Française.
Norrevang, A. Woman and the fiddler; a play in three acts. $1 n. Brown Bros.
Penn Publishing Co. plays. In 14 v. Penn Pub.
Rice, C. Y. Immortal lure. $1.20 n. Doubleday, Page.
Rowley, W: All's lost by lust, and A shoemaker, a gentleman. $1.50 n. Univ. of Penn.; [Appleton.]
Savery, J. C. Crystal gazer; comedy in two acts. $1. Hasty Pudding Club.

PLAYS.—*Continued.*

Shaw, B. Doctor's dilemma, Getting married, and The shewing up of Blanco Posnet. $1.50 n. Brentano's.

Strindberg, J. A. Motherlove; an act. 25 c. n.—The creditor. $1 n. Brown Bros.

Sutherland, H. V. Woman who could. $1 n. D. FitzGerald.

Symonds, E. M., *and* Maxwell, W: B. Naked truth; farcical comedy. 50 c. S: French.

Synge, J: M. Riders to the sea. 50 c. n. —Tinker's wedding; a comedy. 75 c. n. Luce.

Thomas, A: As a man thinks. $1.25 n. Duffield.

Tolstoi, *Count* L. N. Fruits of enlightenment. $1 n. Luce.

See also **Dialogues;—Drama and dramatists;—Entertainments;—Games;—Recitations;—*also* plays in foreign languages;—*also* Shakespeare, W:**

Plays and games for indoors and out. Parsons, B. R. $1.25. Pitman.

PLEADING AND PRACTICE.

Buswell, H: T., *and* Walcott, C: H. Practice and pleading. $6.50 n. Little, Brown.

Dickinson, J: M. Supp. to Dickinson's chancery precedents and forms of pleading. $3. Soney & Sage.

Jury, J: G: Adjudicated forms of pleading and practice. 2 v. $13.50. Bender-Moss Co.

Owen, W. A. Common law and equity pleading. 50 c. J: Byrne & Co.

See also **Actions at law;—Law;—Negligence;—*also* names of states.**

Pleadings for the holy souls. Rebaudengo, *Father* G. 20 c. Benziger.

PLEISTOCENE DEPOSITS.

See **Geology;—Paleontology.**

Plumb, C: Sumner, ed.

A partial index to animal husbandry literature. Columbus, O., C: S. Plumb, '11. (Ap1) c. 94 p. 8°, $1.

Plumb, Ralph Gordon.

History of the navigation of the Great Lakes. Wash., D. C., Gov. Pr. Off., '11. (Ap) 83 p. 8°.

PLUMBING.

Putnam, J: P. Plumbing and household sanitation. $3.75 n. Doubleday, Page.

Starbuck, R. M. Mechanical drawing for plumbers. $1.50. Henley.

Plummer, F: Gordon.

Growing of eucalypts. [Wash., D. C., F: G. Plummer, '11.] (F) 109-130 p. (12 p. bibl.) diagr., 8°. (Priv. pr.)

Plutarch, [Lat. Plutarchus.]

Plutarch on education; embracing the three treatises: The education of boys; How a young man should hear lectures on poetry; The right way to hear; [ed.] by C: W: Super. Syracuse, N. Y., C: W: Bardeen, ['11.] (Ja7) c. '10. 192 p. D. $1.

Pocket Testament league around the world. Davis, G: T. B. 25 c. Pocket Testament League.

Podmore, Fk.

The newer spirtualism. N. Y., Holt, '11. (Mr4) 320 p. O. $2.75 n.

Poe, Edg. Allan.

The complete poems of Edgar Allan Poe; collected, ed., and arranged with memoir, textual notes and bibliography [6 p.] by J. H. Whitty; with illustrations. Bost., Houghton Mifflin, '11. (My13) c. 86+304 p. por. O. $2 n.

See also Coleridge, S: Taylor.

POE, Edgar Allan.

In commemoration of the 100th anniversary of the birth of Edgar Allan Poe, poet, author, and editor. N. Y., North Side Bd. of Trade, '09, ['11.] (Ap) 40 p. il. por. O. pap., gratis.

Douglas-Lithgow, R. A. Individuality of Edgar Allan Poe. $3 n. Everett Pub.

Poems for the people. Johnson, G: S. $1. Broadway.

POETRY.

Coleridge, S. Few remarks on inspiration. (Priv. pr.) Torch Press.

Corson, L. Finding list of political poems referring to English affairs of the XIII and XIV centuries. $1. L. Corson.

Dixon, W: M., *comp. and ed.* Edinburgh book of Scottish verse. $1.90; $2.60. Oxford Univ.

Fitzhugh, T: Literary Saturnian, the stichic norm of Italico-Keltic, Romanic, and modern rhythm. In 2 v. v. 1, $1; v. 2, $2. Anderson Bros.

Haliburton, M. W., *and* Smith, A. G. Teaching poetry in the grades. 60 c. Houghton Mifflin.

Hills, E. C., *and* Morley, S. G., *eds.* Las mejores poésias líricas de al lengua Castellana. $1.25. Holt.

Kiser, S: E., *comp.* Poems that have helped me. 50 c. P. F. Volland & Co.

Langton, S. For her namesake; anthology of poetical addresses. $1.25 n. Estes.

Leonard, R. M., *ed.* Book of light verse. 50 c. n. Oxford Univ.

Noyes, A., *comp.* Poet's anthology of poems. $1 n. Baker & T.

Plato. Five dialogues bearing on poetic inspiration. 35 c. n.; 75 c. n. Dutton.

Rice, W. de G. C. *and* F., *comps.* Humbler poets (2d ser.); collection of newspaper and periodical verse, 1855 to 1910. $1.50 n. McClurg.

Snyder, W., *comp.* Poetical favorites, yours and mine. $1.25; $2. Wessels & B.

Stockard, H: J. Study in Southern poetry. $2.50 n. Neale.

See also Devotional exercises and meditations;—Drama and dramatists;—Hymns;—Limericks;—Prosody;—Quotations;—Scottish poetry; — Versification;—*also* national literatures.

Poet's anthology. Noyes, A., *comp.* $1 n. Baker & T.

POETS.

Thomas, E: Feminine influence on the poets. $3.50 n. J: Lane.

Pohle, Rev. Jos.

Dogmatic theology. v. 1. God: his knowability, essence, and attributes; a dogmatic treatise; prefaced by a brief general introd. to the study of dogmatic theology: author. English version with some abridgment and added references by Arth. Preuss. St. Louis, Herder, '11. (Ap29) 6+479 p. 8°, $2 n.

POINTER.
See Dog.

POISONS.
Tanner, T: H. Memoranda on poisons and their antidotes. 75 c. Blakiston.
See also Medical jurisprudence;—Metabolism;—Veterinary medicine and surgery.

POLAR REGIONS.
See Arctic regions.

POLARIZATION.
See Light.

POLISH LITERATURE.
Osada, S. Literatura polska i polsko-amerykánska dla ludu polskiego w Ameryce. $1. W. Dyniewicz Pub.

POLITICAL ECONOMY.
Babson, R. W. Business barometers used in the accumulation of money. $2. Babson's Compiling Offices.
Bonar, J. Disturbing elements in the study and teaching of political economy. $1. Williams & Wilkins Co.
Guyot, Y. Economic prejudices. $1. Scribner.
Haney, L. H: Hist. of economic thought. $2 n. Macmillan.
Hollingsworth, C: M. From freedom to despotism. $1.50 n. C: M. Hollingsworth.
Lane, R. N. A. Great illusion. $1.50 n. Putnam.
Marx, K. Contribution to the critique of political economy. $1. Kerr.
Rawie, H: Sphinx catechism. $1 n. H: Rawie.
See also Banks and banking;—Commerce;—Finance;—Interest;—Investments;—Labor and laboring classes; — Land; — Money;—Municipal ownership;—Poor;—Social science;—Socialism;—Tariff;—Taxation;—Trade-unions; — Trusts;—Wages;—Wealth.

POLITICAL HISTORY.
See Political science.

POLITICAL POETRY.
See Poetry.

POLITICAL SCIENCE.
American Academy of Political and Social Science. Political and social progress in Latin-America. $1. Am. Acad. Pol. Sci.
Forman, S: E. Essentials in civil government. [Illinois ed.; Michigan ed.; Wisconsin ed.] ea., 60 c. Am. Book Co.
Hill, D: J. World organization as affected by the nature of the modern state. $1.50 n. Columbia Univ.
Innes, A. D. General sketch of political hist. from the earliest times. $1.50 n. Macmillan.
Lieber, F. Manual of political ethics. 2 v. $5.50 n. Lippincott.
Our sister republic; a single tax story [Utopia]. 50 c. Cochrane.
Richards, E. G. Nationalism according to Richards. 60 c. E. G. Richards Co.
Skrine, F. H: B. True democracy versus government by faction; plea for referendum and initiative. 20 c. Longmans.
Virginia. State Library, Richmond. Finding list of the social sciences, political science, law and education. (Priv. pr.) Va. State Lib.

POLITICAL SCIENCE.—*Continued.*
Woman's Educational and Industrial Union, Bost. *Dep^t. of Research.* Studies in economic relations of women. v. 2, Labor laws and their enforcement. $2 n. Longmans.
See also Citizenship;—Crime and criminals;—Democracy; — Elections; — Finance; — Immigration;—Labor and laboring classes;—Law;—Municipal government; — Municipal ownership;—Naturalization; — Negroes; — Parishes; — Parliament; — Political economy; — Primaries; — Prisons;—Railroads;—Social science; — Socialism; — Statistics; — Suffrage; — Taxation; — Trusts;—War;—*also* names of countries.

Pollard, Alfr. W:, ed.
Records of the English Bible; the documents relating to the translation and publication of the Bible in English, 1525-1611; ed., with an introd. N. Y., Oxford Univ., '11. (My13) 12+387 p. D. $2.50.

Pollard, Percival.
Masks and minstrels of new Germany. Bost., Luce, '11. (Ap29) c. 8+299 p. D. $1.50 n.

POLYGAMY.
See Mormonism.

POLYNESIA.
Churchill, W: Polynesian wanderings. $3.50. Carnegie.
Westervelt, W: D. Legends of Ma-ui—a demigod of Polynesia. $1.25. Hawaiian Gazette Co.

POLYSTICTUS.
See Ferns.

POMACE FLY.
See Fly.

Pomeroy, C. P.
See California. *District cts. of appeals.—Sup. ct.* Repts.

POMPADOUR, *Marquise* de, [Jeanne Antoinette Poisson le Normant d' Étioles.]
Soulavie, J. L. G. Madame de Pompadour. $1.50 n. Sturgis & W.

Pond, G: Gilbert.
See Harris, Elijah Paddock.

Pond (The). Houghton, W: A. 25 c. Brunswick Pub.

Ponsonby, Arth. A. W. H.
The camel and the needle's eye. Bost., Ball Pub., '11. (My13) 186 p. D. $1.20 n.

PONTIAC, *chief of the Ottawas.*
Ellis, E: S. Life of Pontiac. 50 c. Hurst.

Pool, Raymond J:
Erysiphaceae of Nebraska. [Lincoln, Neb., Univ. of Neb., '11.] (F) 26 p. il. 8°, 25 c.

Poole, Murray E:, comp.
Williams genealogy, Wethersfield Cromwell branch. Ithaca, N. Y., M. E: Pool, '10, ['11.] (Mr) 43 p. 8°, $1.

POOR (The).
Johnson, A. The almshouse. $1.25. Charities Publication Com.
See also Immigration; — Labor and laboring classes.

POPE, Alexander.
Grolier Club, New York. Catalogue of the first editions of the works of Alexander Pope (1688-1744). $3. Grolier Club.

Pope, G: S.
Purchase of coal by the government under specifications, with analyses of coal del. for the fiscal year 1908-9; [repr. of Bulletin 428 of the United States Geological Survey.] '10, ['11.] (F) 80 p. tabs., 8°, (U. S., Dept. of the Interior, Bu. of Mines, bull.)

Pope, Howard Wa.
II. Timothy 2:15; course of study in personal work. Bost., United Soc. Christian Endeavor, ['11.] (Ja) c. '10. 133 p. 12°, 50 c.

Pope, J: W:
Tom Perkins, the story of a base ball player; with il. by Rowland R. Murdoch. Pittsburgh, Pa., Brockett Pr., ['11.] (Je24) c. 54 p. pls. 12°, 50 c.

Pope Sanitary Milk Co., Indianapolis, Ind.
Hubbard, E. Sunlight Milk Plant. gratis. Roycrofters.

Popes.
Mann, H. K. Lives of the popes in the early Middle Ages. v. 6-8. ea., $3 n. Herder.
Pastor, L. Hist. of the popes from the close of the Middle Ages. v. 7-10. ea., $3 n. Herder.
See also Salamon, *Abbé* L. S.

Popham, W: Lee.
Silver gems in seas of gold. In 3 pts. complete in this volume. pt. 1, containing essays, character sketches and miscellaneous prose; pt. 2, containing lectures, addresses and sermons; pt. 3, containing short love and character stories. N. Y., Broadway, ['11.] (F25) c. '10. 6+215 p. por. 12°, $2.50.

Popular Mechanics 25 c. hdbk. ser. figs. S. Popular Mechanics Co.
—Adams. Arts-crafts lamps.—Metal work and etchings.
—Griffith. Wood-working for amateur craftsmen.
—Moreton. How to make a wireless set.
—Ogden. Heat.
—Reetz. Electroplating.

Porritt, H. W., and Nicklin, W:
Pitman's higher book-keeping and accounts; a manual for advanced students and adapted for class use or for private tuition. N. Y., Pitman, ['11.] (Je24) 6+299 p. tabs., D. $1.

Porter, C: Sanford, M.D.
Milk diet as a remedy for chronic diseases. 3d ed. [N. Y., Stechert,] '11. (Mr) 184 p. D. $2 n.

Porter, Eleano: H.
Miss Billy; with front. in colour from a painting by Griswold Tyng. Bost., L. C. Page, '11. (Je3) c. 8+356 p. D. $1.25 n.

Porter, Gene Stratton-, [Mrs. C: Darwin Porter.]
Music of the wild; with reproductions of the performers and their instruments and festival halls. Garden City, N. Y., Doubleday, Page, '11. (Ap22) c. '10. 426 p. O. $2.50 n., boxed.

Porter, Mrs. Lavinia Honeyman.
By ox team to California; a narrative of crossing the plains in 1860. Oakland, Cal., Oakland Enquirer Pub., '10, ['11.] (F18) c. '10. 11+139 p. 8°, $3.

Porter family.
See Genealogies: Lawrence, J: S.

Porterfield, Allen Wilson.
Karl Lebrecht Immermann; a study in German romanticism. N. Y., [Lemcke & B.,] '11. (Ap8) c. 11+153 p. (11 p. bibl.) O. (Columbia Univ. Germanic studies.) pap., $1 n.

Portland cement.
See Cement.

Porto Rico.
"Blythe, M.," *pseud.* American bride in Porto Rico. $1 n. Revell.
Crowell, K. R. Star-49? 25 c. Woman's Bd. Home Missions Presb. Ch.

Portrait book of kings and queens of Great Britain. Hare, T. L., *ed.* $2 n. Stokes.

Portraits.
Historic art album, presidents of the United States. $1.50. J: B. Clarke.

Portugal.
Sale, M. Paradise in Portugal. $1 n. Baker & T.

Pöschl, Victor.
Introduction to the chemistry of colloids; a compendium of colloidal chemistry for students, teachers and works managers; tr. from the 2d enl. German ed. by Herb. H. Hodgson. Phil., Lippincott, '10, ['11.] (Mr11) 114 p. 12°, $1.25.

Position of the Slavonic languages at the present day. Forbes, N. 35 c. Oxford Univ.

Possibilities of the country home. Davenport, *Mrs.* E. J. C. gratis. E. McIntyre.

Post cards of a tourist. Fera, A. C. $1.25. H: J. Pauly Co.

Post-mortem use of wealth. Remsen, D. S., *and others.* $1.50. Putnam.

Post-office.
Hill, B. B. Postmaster's guide. $1. B. B. Hill.
U. S. *Post-office Dept.* Periodical publications mailed as second-class matter; letters from the Postmaster-General to Hon. Boies Penrose relative to increase of postage rates on periodical publications mailed as second-class matter. ['11.] (My) 16 p. 8°.
U. S. *Post-office Dept.* Postage on second-class mail.
U. S. *Post-office Dept.* Postal laws and regulation pertaining to the second class of mail matter. (Corr. to Feb. 1, 1911.)
Williams, N. B. Parcels post. 10 c. N. B. Williams.

Postage-stamps.
See Canada.

Postal savings banks.
See Banks and banking.

Postal service.
See Post-office.

Posters.
Price, C: M: Posters; a critical study of the development of poster design in continental Europe. $10 n. Stoddard & Bricka.

Pot of manna. Erb, *Mrs.* F. S. 75 c. Pentecostal Pub.

Potable water.
See Water.

Potash & Perlmutter. Glass, M. $1.20, fixed. Doubleday, Page.

Potter, T: Chalmers.
Queenie: the autobiography of an Italian queen bee. N. Y., Moffat Yard, '11. (Ap1) c. 82 p. pls. D. 75 c. n.

POTTERY.
See Ceramics.

POUGHKEEPSIE, N. Y.
New York State Nursery. Geology of the Poughkeepsie quadrangle. Educ. Dept.
See also Christ Church.

Poulain, Augustine.
The graces of interior prayer (Des graces d'oraison): a treatise on mystical theology; tr. from the 6th ed. by Leonora L. Yorke Smith; with a preface by the Rev. D. Considine. St. Louis, Herder, '11. (Ap15) 24+637 p. 8°, $3 n.

Poulton, E: Bagnall.
John Viriamu Jones and other Oxford memories; with 5 illustrations. N. Y., Longmans, '11. (Mr11) 12+329 p. O. $3 n.

POULTRY.
Bell, W. A. Living from poultry. $1.50. W. A. Bell.
Blair, J. G. Poultry diseases and their remedies. 50 c. J. G. Blair.
Boyer, M. K. Curtiss poultry book; $100,000 a year from poultry. 25 c. W. Atkinson Co.
Chick book. 50 c. Reliable Poultry Journ. Pub.
Cook, P. Successful incubation. $1. Weimar Press.
Drevenstedt, J: H:, *ed.* Standard-bred Orpingtons. 75 c. Am. Poultry Pub.; Reliable Poultry Journ.
Foster, J. M. Million egg farm. 25 c. W. Atkinson Co.
Foy, F. Money in poultry and squabs. 10 c. F. Foy.
Kellerstrass, E. "The Kellerstrass way" of building poultry houses, brooder houses, incubator cellars, coops and appliances. $2.50. E. Kellerstrass.
McConnell, W: T. American hen. 25 c. Tribune Press.
Narsh, J. M. Narsh poultry system. $1. J. M. Narsh.
Pearl, R., *and others, comps.* Poultry diseases and their treatment. 25 c. Agricultural Experiment Station.
Pennington, M. E. Studies of poultry from the farm to the consumer. Gov. Pr. Off.
Slocum, R. R. System of poultry accounting. Gov. Pr. Off.
Symonds, A. G: Nature's way. 50 c. Rumford Press.
Twining, S. B. Poultry truths. $1. S. B. Twining.
U. S. *Superintendent of Documents.* Poultry: birds. United States publications for sale. gratis.
See also Eggs.

Pound, Louise.
Periods of English literature; outlines of the hist. of English literature, with reading and reference lists. Lincoln, Neb., Univ. of Neb., '10, ['11.] (F) 60 p. pap., 25 c.

Powell, Arth. Gray.
Pract. treatise on the law and procedure involved in . . . actions at law respecting titles to land. Atlanta, Ga., Harrison Co., '11. (Mr) c. 753 p. O. leath., $7.50.

Powell, E: Payson.
How to live in the country; with a foreword by N. O. Nelson. N. Y., Outing Pub., '11. (Mr11) c. 300 p. pls. O. $1.75.

Powell, F. E.
Windmills and wind motors; how to build and run them; fully il. with detail drawings. N. Y., Spon & C., '10, ['11.] (Mr25) 6+78 p. il. diagrs., 12°, (Model lib.) 25 c.

Powell, Frances, [pseud. for Frances Powell Case.]
An old maid's vengeance. N. Y., Scribner, '11. (Mr25) c. 330 p. D. $1.25 n.

POWER.
See Machinery.

Power-book lib. diagrs., 16°. A. L. Pelton.
—Haddock. Will in salesmanship. $1.
Power of conscience. Davis, S. B. $1 n. Stuyvesant Press.
Power through perfected ideas. Neff, S. S. $2. Neff Coll. Pub.

Powers, Ella Marie.
Little dialogues for little folks. Bost., Educ. Pub., ['11.] (Ja21) c. '10. 158 p. il. 12°, 40 c.

Powers, Jean Hubert, comp.
Some Emporia verse [by] W: Allan White, M. R. McCabe, Walt Mason [and others.] [Emporia, Kan.,] J. H. Powers, ['11.] (Ja) c. '10. 88 p. 8°, $1.25.

Powers, duties and work of game wardens. Chase, H. 50 c. Tuttle Co.

Practical bungalows of southern California. Improved ed.; examples of bungalows designed and erected by the Los Angeles Investment Company. Los Angeles, Cal., [Los Angeles Investment Co., '11.] (Je17) c. 128 p. il. obl. 12°, 50 c.

Practical electrics: universal handy-book on everyday electrical matters, incl. connections, alarms, batteries, bells, carbons, induction- intensity- and resistance-coils, dynamo-electric machines, fire risks, measuring, microphones, motors, phonographs, photophones, storage, and telephones. 9th ed. N. Y., Spon & C., '09, ['11.] (F) c. 135 p. diagrs., 12°, (S. & C. ser.) 50 c.

Practical medicine ser. il. 12°. Year Bk. Pubs.
—Butler, *and others, eds.* Materia medica and therapeutics. $1.50.
—Murphy, *ed.* General surgery. $2.
Practice of religion. Knowles, A. C. 35 c. E. S. Gorham.

PRAGMATISM.
Carus, P. Truth on trial. $1. Open Court.
Jourdain, E. F. On the theory of the infinite in modern thought. 75 c. n. Longmans.
Macdonald, L. B. Life in the making; an approach to religion through the method of modern pragmatism. $1.20 n. Sherman, French.
Prairie flowers. Livermore, *Mrs.* M. S. $1.25. M. S. Livermore.

Prasad, Ganesh.
A text-book of differential calculus; with numerous worked out examples. N. Y., Longmans, '09. ['11.] (Mr25) 12+161 p. O. $1.50.
A text-book of integral calculus; with numerous worked out examples. N. Y., Longmans, '10, ['11.] (Mr25) 10+241 p. O. $1.50.

Pratt, W: Knight.
The American artisan window display manual; a choice collection of window displays of hardware and kindred lines; together with complete descriptions thereof; practical window dressing suggestions for the retailer. Chic., [Am. Artisan, 355 Dearborn St.,] '11. (Ap8) c. 271 p. il. 12°, (American artisan manuals.) $3.50.

Pratt's digest; full text of laws relating to national banks; ed. of Nov. 1, 1910. Wash., D. C., A. S. Pratt & Sons, ['11.] (Ja) c. '10. O. $2.

Pratt's pointers on cows, sheep and hogs, including their care, feeding, housing and diseases; containing valuable information from experienced authorities. Phil., Pratt Food Co., ['11.] (Je) c. 5-172+3 p. il. 12°, 50 c.

PRAYER.
Holmes, E. E: Prayer and action.—Prayer and practice. ea., 90 c. n. Longmans.
Howard, P. E. Prayer before the lesson. 50 c. Sunday Sch. Times Co.
Liguori, A. M. d., *Saint.* Little St. Alphonsus' manual. 60 c. Redemptorist Fathers.
Newman, J: H: Vain repetitions. 10 c. Herder.
Nyce, A. W:, *and* Bunyea, H., *comps.* Grace before meals; brief prayers arranged for each day in the year. 50 c. Winston.
Poulain, A. Graces of interior prayer (Des graces d'oraison). $3 n. Herder.
See also Prayers;—Worship.

Prayer before the passion. Stone, J. S: $1.50 n. Longmans.

Prayer for peace; [poem.] Noyes, A. (Priv. pr.) Marion Press.

PRAYERS.
I thank thee: little book of prayer. 50 c. Wilde.
Little office of the Blessed Virgin Mary. 40 c. n.; 75 c. n. Christian Press Assn. Pub.
Macy, S. B. Children's book of prayers. 40 c. n. Longmans.
Martineau, J. Prayers in the congregation and in college. 50 c. n. Longmans.
"Mercedes," *pseud., comp.* Mercy manual. $1 n. Christian Press Assn. Pub.
See also Book of common prayer;—Devotional exercises and meditations; — *also* names of churches.

Pre-Christian teaching. Cree, E. D. 80 c. n. Macmillan.

PREGNANCY.
See Generative organs;—Midwifery.

Pre-historic period in South Africa. Johnson, J. P. $3 n. Longmans.

Prejudices. Flandrau, C: M. $1.25 n. Appleton.

Presbrey, Fk. Spencer.
Information guide for transatlantic travelers. 7th ed. N. Y., Fk. Presbrey Co., '11. (Je) 9-136 p. il. maps, 8°, $1.

PRESBYTERIAN CHURCH.
Biddle, A. C., *comp.* The enchiridion; hdbk. of forms for all the services in any active and wide awake church. 50 c. n. Cumberland Presb. Pub. Ho.
Roberts, W: H. Presbyterian hdbk., 1911. 5 c.; 10 copies, 25 c.; 100 copies, $2. Presb. Bd. Publication.
Woodburn, J. A. Scotch-Irish Presbyterians in Monroe County, Indiana. 50 c. n. Ind. Hist. Soc.

Prescott, Augusta.
The stairway on the wall. N. Y., A. Harriman, '11. (Ap29) c. 315 p. D. $1.35 n.

PRESERVING.
Terhune, *Mrs.* M. V. H. Story of canning and recipes. gratis. Nat. Canners' Assn.

PRESIDENTS.
See United States.

Prevention of infectious diseases. Doty, A. H. $2.50. Appleton.

Prevention of malaria. Ross, R. $5 n. Dutton.

Price, Rev. B: Luther.
John Price the emigrant, Jamestown colony 1620, with some of his descendants. Alexandria, La., [B: L. Price, '11.] (Je) 62 p. O. pap., $1.

Price, C: Matlack.
Posters; a critical study of the development of poster design in continental Europe, England and America; with 25 poster miniatures in col. and 75 full-page reproductions in monotone. N. Y., Stoddard & Bricka, 114-116 E. 28th St., ['11.] (Je) O. $10 n., by subscription only. (250 copies.)

Price, Ela Madison.
The walnut; comprehensive treatise on how to grow it. Sacramento, Cal., J. M. Anderson Co., '10, ['11.] (F) c. '10. 68 p. il. por. 12°, $1.

Price, G: McCready.
God's two books; or, plain facts about evolution, geology, and the Bible. Wash., D. C., Review and Herald Pub. Assn., '11. (Mr25) c. 183 p. il. D. $1.

Price, Natalie Whitted.
Ravelings in rhyme. Chic., [N. W. Price,] '10, ['11.] (F25) c. '10. 61 p. 12°, $1.

Price (The). Lynde, F. $1.30 n. Scribner.

PRICE FAMILY.
See Genealogies.

PRICES.
Lambert, S. English prices with Spanish equivalents. 50 c. Spon & C.
See also Cost; — Money; — Political economy;—Wages.

Prickett, H. E.
See Idaho territory. *Sup. ct.* Repts.

Prideaux, R. M.
See Mitchell, C: Ainsworth.

Priest, Irwin G.
Modified method for the determination of relative wave-lengths. Wash., D. C., Gov. Pr. Off., '11. (My) 573-606 p. il. fold. forms, 4°.

Priest (The); a tale of Modernism in New England; by the author of "Letters to His Holiness, Pope Pius x." Bost., Sherman, French, '11. (Ap1) c. 269 p. O. $1.25 n.

Priest and layman. Carter, *Mrs.* A. $1.20 n. Wessels & B.

PRIMARIES.

Bourne, J., *jr.* Speech in the senate, Feb. 14, 1911. Gov. Pr. Off.

Philipp, E. L., *and* Wheelock, E T. Political reform in Wisconsin. 15 c. E. L. Philipp.

PRIMERS.

Lewis, H. P. Lippincott's primer. 30 c. n. Lippincott.

Prince, Leon Cushing.

The sense and nonsense of Christian Science. Bost., Badger, '11. (Mr18) c. 143 p. D. $1 n.

Prince of romance. Chalmers, S. $1.20. Small, Maynard.

Prince or chauffeur? Perry, L. $1.35 n. McClurg.

PRINCE WILLIAM SOUND.

See **Alaska.**

Princess Katharine. Hinkson, *Mrs.* K. T. $1.20 n. Duffield.

Princess of New York. Hamilton, Q. $1.35 n. Brentano's.

PRINTERS AND PRINTING.

International Typographical Union of North America. *Union No. 2, Philadelphia.* Newspaper scale of prices. gratis. Typographical Union No. 2.

International Typographical Union of North America. *Union No. 12, Baltimore.* Book and job scale for hand and machine work. gratis. Typographical Union No. 12.

Jones, P. L. Script and print. 25 c. n. Griffith & R.

United States. *Government Printing Office.* Style book; a compilation of rules governing executive, congressional and departmental printing.

See also **Incunabula.**

PRISONS.

Ford, T. L. California state prisons. gratis. T. L. Ford.

Martyn, F. Holiday in gaol. $1.25 n. Macmillan.

See also **Cahaba, Ala., Military Prison;—Tombs Prison, N. Y.**

Pritchard, E. R.

Health hints and health talks. Chic., Reilly & B., ['11.] (Ap8) c. 153 p. S. 50 c. n.

Private key to any numbered telegraphic code. Pidgin, C: F. $3. C: F. Pidgin.

PROBATE.

See **Wills.**

Problem of human destiny. Abbott, L. 25 c. n. Murray Press.

PROCEDURE.

See **Actions at law.**

Proctor, Mary.

Half hours with the summer stars. Chic., McClurg, '11. (My20) c. 23+232 p. pls. S. 75 c. n.

Proctor, R:

Other worlds than ours; the plurality of worlds studied under the light of recent scientific researches. Rev. ed. Akron, O., Werner Co., ['11.] (Mr4) 307 p. il. pls. D. (International scientific lib.) $1; hf. leath., $1.25.

Prodigal daughter. Roe, C. G. $1.50. L. W. Walter Co.

Prodigal judge. Kester, V. $1.25 n. Bobbs-Merrill.

Profession of home making. American School of Home Economics, Chicago. $3. Am. Sch. Home Economics.

Professional papers; contributions to engineering chemistry by members of the staff of Arthur & Little, Inc. O. A. D. Little, Inc.

—Little. Basis of quality in paper. gratis.

Professional papers of the corps of engineers, U. S. army. il. tab., diagrs. Gov. Pr. Off.

—Connor. Military railways.

Professor's mystery. Hastings, W. $1.25 n. Bobbs-Merrill.

Profitable stock raising. Shamel, C. A. $1.50. O. Judd Co.

Progress in religious and moral education. Kirkland, J. H. gratis. Relig. Educ. Ass'n.

Progress of revelation. Cook, G: A. $1.75 n. Scribner.

PROHIBITION.

See **Temperance.**

Prometheus unbound. *See* Shelley, Percy Bysshe.

PROOF-READING.

Jones, P. L. Script and print. 25 c. n. Griffith & R.

United States. *Government Printing Office.* Style book; compilation of rules governing executive, congressional, and departmental printing.

Properties and structure of certain paint pigments. Gardner, H: A. Paint Manuf. Assn.

PROPERTY.

See **Executors and administrators;—Insurance;—Land;—Real property; — Sale; — Socialism; — Taxation;—Titles;—Wealth;—Wills.**

PROPHECIES.

Brewer, C: L., *comp.* Hdbk. of the millennium according to Oahspe, the cosmic Bible. 25 c. C: L. Brewer.

Cossum, W: H: Mountain peaks of prophecy and sacred history. 65 c. Evangel Pub. Ho.

Taylor, *Mrs.* M. A. Historic meaning of prophecy. $1.50. Jennings & G.

Wace, H: Prophecy, Jewish and Christian. $1.25. Young Churchman.

Prophecy (The). Coughlan, A. T: 25 c.; 6 copies, $1.25; 12 copies, $2.50. St. Mary's Coll.

PROSODY.

Saintsbury, G: E: B. Historical manual of English prosody. (4 p. bibl.) $1.60 n. Macmillan.

See also **Poetry;—Versification.**

PROSTATE.

See **Urine and urinary organs.**

PROSTITUTION.

Bingham, T. A. Girl that disappears. $1 n. Badger.

PROSTITUTION.—*Continued.*

Hatch, W. P. Prostitution and sex education. 25 c. W. P. Hatch.

Hund, J: Physician and the social evil. 25 c. J: Hund.

Janney, O. E: White slave traffic in America. $1. Nat. Vigilance Com.

Moorehead, R. J. Fighting the devil's triple demons. $1.50. Nat. Pub.

New York. *Committee of Fourteen.* Social evil in New York City. $1.20 n. Com. of Fourteen.

Quale, C. C. Eye opener on white slavery. 10 c. Church Pub. Ho.

Roe, C. G. Prodigal daughter; the white slave evil. $1.50. L. W. Walter Co.

PROTEIDS.

Keeler, *Mrs.* S. M. W. Study of the chemistry of bacterial cellular proteins. Univ. of Mich.

PROTESTANT EPISCOPAL CHURCH.

Allan, W: T. Distinctive teaching in basic principles, or, what every churchman should know. 10 c. n. T: Whittaker.

Constitution and canons for the government of the Protestant Episcopal church in the United States of America, adopted in general convention, 1789-1910. 75 c. H. Anstice.

Grafton, C: C. Lineage from apostolic times of the American Catholic church. 75 c. n. Young Churchman.

Hodges, G: Episcopal church. 25 c. T: Whittaker.

McCormick, J: N. Distinctive marks of the Episcopal church. 10 c. Young Churchman.

Newton, W: W. Yesterday with the fathers. $1.50. Cochrane.

Perot, E. J. Notes on the American liturgy. 25 c. n. Jacobs' Bk. Store.

Ritchie, A. What Catholics believe and do. 35 c. n. Young Churchman.

Waterman, L. God's balance of faith and freedom. $1 n. Young Churchman.

See also **Book of common prayer;—Catechisms;—Church history;—Church of England;—Church polity.**

PROTESTANTISM.

Allison, W: H: Inventory of unpublished material for American religious hist. in Protestant church archives and other repositories. $1.50. Carnegie Inst.

Gonzalez, J. O. Americanism, Romanism, and Protestantism.—Why I am a Protestant. ea., 10 c. Presb. Com. of Publication.

M'Giffert, A. C. Protestant thought before Kant. 75 c. n. Scribner.

Vanorden, A. E. "Why am I not a Roman Catholic"?; "Why am I a Protestant"? 15 c. A. E. Vanorden.

See also **Reformation.**

Prothero, Rowland Edm.

Psalms in human life. N. Y., Dutton, '09, ['11.] (Mr) 12+331 p. 16°, (Everyman's lib.) 35 c.; leath., 70 c. n.

Protheroe, Ernest.

New illustrated natural history of the world; with 24 coloured plates (73 figures) and nearly 300 photographs direct from nature, chiefly by W. S. Berridge. N. Y., Dutton, '11. (Mr18) 20+564 p. O. $2.50 n.

Provost, G: Lewis.

Presidents, vice-presidents and facts concerning the government of the United States. the states and territories, Declaration of Independence and Constitution. [Bellows Falls, Vt., Vermont Bk. Co.,] '10, ['11.] (F11) c. '10. 89 p. il. pors. 8°, $1.

Pryor, Mrs. Roger A.

See Pryor, Sarah Agnes Rice.

Pryor, Sarah Agnes Rice, [Mrs. Roger A. Pryor.]

The colonel's story. N. Y., Macmillan, '11. (Ap1) c. 387 p. D. $1.20 n.

Pryse, Ja. M.

The Apocalypse unsealed; being an esoteric interpretation of the initiation of Jôannês, commonly called the Revelation of (St.) John; with a new translation. N. Y., J. M. Pryse, [9-15 Murray St.,] '10, ['11.] (Ja21) c. '10. 222 p. 8°, $2.

Psalms in human life. Prothero, R. E. 35 c. n.; 75 c. n. Dutton.

PSYCHICAL RESEARCH.

Frank, H: Psychic phenomena. $2.25 n. Sherman, French.

Greene, A. Psychisms, through Anvernetta Greene. $1. A. Greene.

Von Broecklin, J. Psychic facts. $2. Imperial Bk. Shop.

See also **Clairvoyance; — Mental science; — New thought;—Spiritualism;—Suggestion** (*mental*).

Psychisms. Greene, A. $1. A. Greene.

PSYCHOLOGY.

Baldwin, J. M. Dict. of philosophy and psychology. (bibls.) 2 v. ea., $8. Macmillan.

Baldwin, J. M. Individual and society; or, psychology and sociology. $1.50 n. Badger.

Darroch, A. Place of psychology in the training of the teacher. 75 c. n. Longmans.

Dearborn, G: V. N. Moto-sensory development. $1.50. Warwick & York.

Gross, H. G. A. Criminal psychology. $5 n. Little, Brown.

Read, M. S. Introductory psychology. $1. Ginn.

Ribot, T. A. Psychology of the emotions. $1.50. Scribner.

Sully, J. Teacher's hdbk. of psychology. (9 p. bibl.) $2 n. Appleton.

Whipple, G. M. Manual of mental and physical tests. $2.50. Warwick & York.

See also Brain; — Business; — Character; — Children;—Dreams;—Education; — Ethics; — Future life;—Heredity; — Insanity;—Mental science;—Mind and body;—Philosophy;—Physical research;—Religion;—Sex; — Suggestion (*mental*);—Will.

Psychology of the Christian life. Warner, H. E. $1.50. Revell.

PUBLIC HEALTH.

See **Hygiene.**

Public hygiene. Blair, T: S. 2 v. $10 n. Badger.

PUBLIC LANDS.

See **Land.**

PUBLIC LIBRARIES.

See **Librarians and libraries.**

Public ownership of telephones on the continent of Europe. Holcomb, A. N. $2 n. Houghton Mifflin.

PUBLIC SCHOOLS.

See **Schools.**

PUBLIC SERVICE CORPORATIONS.
See Corporations.

Publications of the Univ. of Manchester; Historical ser. por. O. Longmans.
—Broxap. Biography of Thomas Deacon, the Manchester non-juror. $2.50 n.

PUBLISHERS AND PUBLISHING.
Mumby, F. A. Romance of book selling; with bibl. by W. H. Peet. $4.50 n. Little, Brown.
1001 places to sell manuscripts. $1. Editor Co.
See also Authorship;—Periodicals;—Printers and printing.

Publow, C: A.
Fancy cheese in America. Chic., Am. Sheep Breeder, [149 Michigan St., '10, '11.] (Ja7) c. '10. 100 p. il. 12°, 75 c.

Punch and die work. 3d ed. N. Y., Industrial Press, '11. (Mr4) c. '10. 48 p. il. diagrs., 8°, (Machinery's reference ser.) 25 c.

PUNCTUATION.
Blanton, A. W. Supp. exercises in punctuation and composition. 25 c. C: E. Merrill.
Kennedy, J. C. Punctuation simplified. 15 c. Gregg Pub.
See also English language.

Punnett, Reginald Crundall.
Mendelism. 3d ed., entirely rewritten and much enlarged. N. Y., Macmillan, '11. (Je17) c. 14+192 p. D. $1.25 n.

Pupil and the teacher. Weigle, L. A. 50 c. Lutheran Publication Soc.

Purchasing power of money. Fisher, I. $3 n. Macmillan.

PURDY FAMILY.
See Genealogies: Perrin, A. F.

PURITANS.
Brown, J: English Puritans. (2 p. bibl.) 40 c. n. Putnam.
See also Textile fabrics.

PURVIANCE, David.
Rogers, J. R., *and others.* Cane Ridge meeting-house; autobiography of B. W. Stone and sketch of David Purviance. $1.50. Standard Pub., (Cin.)

Pusey, W: Allen.
Principles and practice of dermatology; designed for students and practitioners. 2d ed. N. Y., Appleton, '11. (My) 29+1079 p. (19 p. bibl.) il. 8°, $6 n.

Pushing to the front. Marden, O. S. $1 n. Crowell.

Putnam, J: Pickering.
Plumbing and household sanitation; a course of lectures delivered before the Plumbing School of the North End Union, Boston. Garden City, N. Y., Doubleday, Page, '11. (Ap22) c. 718 p. O. $3.75 n.

Putnam, Ruth.
William the Silent, Prince of Orange [1533-1584], and the revolt of the Netherlands. N. Y., Putnam, '11. (Je24) c. 24+506 p. (9 p. bibl.) il. map, D. (Heroes of the nations ser.; ed. by H. W. C. Davis.) $1.50 n.
See notice for other editions in PUBLISHERS' WEEKLY, June 1, 1895.

Putnam's home-maker ser. *See* Reed, Myrtle.

Putnam's memoir ser. il. O. Putnam.
—Brett. Charles II. and his court. $3.50 n.

Putnam's science ser.; ed. by E: Lee Thorndike and F. E. Beddard. il. 8°. Putnam.
—Ferrero. Criminal man according to the classification of Cesare Lombroso. $2.

PUZZLES.
Bloomfield, D. Games and puzzles for the musical. 50 c. T. Presser Co.

Pyle, Rev. C: Bertram.
The philosophy of Borden Parker Bowne and its application to the religious problem; with an introd. by the Rev. Washington Gladden. Columbus, O., S. F. Harriman, '10, ['11.] (Ja14) c. '10. 198 p. 12°, $1.

Pyramid symbols, no. 1. Schmalz, J: B. 10 c. Schmalz Pub.

PYRHELIOMETER.
See Sun.

"Pythagoras 38," pseud.
See Clymer, Reuben Swinburne.

Pythian, J. E.
Turner. N. Y., Kennerley, '11. (Je24) 197 p. 16°, $1 n.

"Q," pseud.
See Quiller-Couch, *Sir* Arth. T:

Quaker Ben. McCook, H: C. $1.35 n. Jacobs.

Quale, C. C.
Eye opener on white slavery. Chic., Church Pub. Ho., ['11.] (Mr) c. '10. 22 p. il. por. 4°, 10 c.

Qualitative chemical analysis. Scott, W. W. $1.50. Van Nostrand.

QUARANTINE.
Doty, A. H. Prevention of infectious diseases. $2.50. Appleton.

Quarrie, G:
Within a Jersey circle: tales of the past grave and gay, as picked up from old Jerseyites; il. by G: Quarrie. Somerville, N. J., Unionist-Gazette Assn., ['11.] (Ap1) c. '10. 332 p. por. D. $1.50.

Quarter century of moral legislation in Congress. Crafts, W. F., *ed.* $1. Int. Reform Bu.

Quaternions as the result of algebraic operations. Baker, A. L. $1.25. Van Nostrand.

Queed. Harrison, H: S. $1.35 n. Houghton Mifflin.

Queen of the Orplede. Stork, C: W. 75 c. n. Lippincott.

Queenie. Potter, T: C. 75 c. n. Moffat, Yard.

Queen's College, Cambridge. Early printed books to the year 1500 in the library of Queen's College, Cambridge. [N. Y., Putnam,] '10, ['11.] (F) 8 p. 4°, pap., 40 c. n.

QUEENS.
Abbot, J. *and* J. S. C. Famous queens of history. 5 v. per set, $2. Werner Co.
D'Alcho, A. Queens of Roman England and their successors. $2. Everett Pub.

Quentin Durward. *See* Scott, *Sir* Wa.

Quest of the fourleaved clover. Laboulaye, E. R. L. d. 40 c. Ginn.

Question of marriage. Vaizey, J. B. $1.25 n. Putnam.

Questions and answers for automobile students. Russell, T: H. $1. C: C. Thompson.

Questions and answers on equity. Shipp, E. R: pap., 50 c. J: Byrne & Co.

Quick, Herb., i.e., J: Herb.
Yellowstone nights. Indianapolis, Bobbs-Merrill, ['11.] (Je3) c. 345 p. D. $1.25.

Quicksands. Lea, F. H. $1.20 n. Sturgis & W.

Quietness of Dick. Vernede, R. E. $1.25 n. Holt.

Quiggin, A. Hingston.
See Haddon, Alfr. Cort.

Quiller-Couch, Sir Arth. T:, ["Q," pseud.]
Brother Copas. N. Y., Scribner, '11. (Ap15) c. 8+301 p. D. $1.20 n.

QUOTATIONS.
Boggs, *Mrs.* L. E. S. Haphazard quotations collected during an idle summer month. 75 c. n. A. Harriman.
Du Bois, M. R. J., *comp.* Hoarded sunshine for cloudy days. 75 c. Tuttle, Morehouse & Taylor Co.
Field, C. H. A. F. Dict. of Oriental quotations. $2 n. Macmillan.
Richardson, J: P., *comp.* Life and literature; over two thousand extracts. $1.25. J: P. Richardson.
See also **Almanacs;—Calendars and year-books;—Devotional exercises and meditations;—Maxims.**

Rabak, Fk.
Production of volatile oils and perfumery plants in the United States. '10, ['11.] (F) 55 p. il. 8°, (U. S., Dept. of Agriculture; Bu. of Plant Industry, bull.)

Rabbi Ezra, The victim; two stories. Wedekind, F. 25 c. Brown Bros.

RABIES.
See **Hydrophobia.**

Race assimilation. Holm, J: J. $1.50. J. L. Nichols & Co.

RACHEL, Elisabeth Felix.
Gribble, F. H: Rachel, her stage life and her real life. $3.75 n. Scribner.

Rader, Perry S., rep.
See Missouri. *Sup. ct.* Repts.

Radford, G:
Faculty of reading; the coming of age of the National Home Reading Union. [N. Y., Putnam,] '10, ['11.] (F) 89 p. 8°, pap., 30 c.

Radford's cyclopedia of cement construction; a general reference work on up-to-date practice in the manufacture and testing of cements; the selection of concreting materials, tolls, and machinery; the proportioning, mixing, and depositing of concrete, and its application to all types and details of construction, plain, ornamental, and reinforced; together with analysis of the principles of constructive design, cost estimating, and the allied branches of stone and brick masonry and steel construction; based on the practical experience of a large staff of experts in actual construction work. In 5 v. Chic., Radford Architectural Co., ['11.] (Ja21) c. '10. (4 p, bibl.) il. pls. (partly fold.) pors. diagrs., 8°, $12.80.

Radin, Max.
Legislation of the Greeks and Romans on corporations. N. Y., M. Radin, ['11.] (F) 11+147 p. 8°, pap., $1.

RADIO-ACTIVITY.
Cameron, A. T: Radio-chemistry. $1 n. Appleton.
Joly, J: Radio-activity and geology. $2. Van Nostrand.
Jones, H. C. Electrical nature of matter and radio-activity. $2. Van Nostrand.

Radio-chemistry. Cameron, A. T: $1 n. Appleton.

RADIUM.
Turner, D. Radium. $1.75 n. Wood.

Raeth, G: Adolph.
Home furniture making; for amateur wood workers, manual training schools and students. Chic., Drake, '10, ['11.] (F18) c. '10. 11-244 p. il. 16°, 60 c.

Rafter, Augustine L.
See Metcalf, Rob. C.

Ragan, Rob. A.
Escape from East Tennessee to the federal lines; hist., giving as nearly as possible by Capt. R. A. Ragan, of his individual experiences during the War of the Rebellion from 1861-1864. Wash., D. C., R. A. Ragan, '10, ['11.] (F) 53 p. il. pors., 75 c.

Railroad repts. v. 59; ed. by T: J. Michie. Charlottesville, Va., Michie Co., '10, ['11.] (Ja); v. 60 (My) c. '10. O. shp., ea., $4.50.

Railroad ser. 12°. J. S. Ogilvie Pub.
—Garvice. Wounded heart. 25 c.

Railroad (The) Young Men's Christian Association handbook; prepared under the direction of the Railroad Department of the International Committee. N. Y., Y. M. C. A., '11. (F25) c. 9-137 p. 12°, $1.

RAILROADS.
Baxter, S. Remaking a railway. gratis. New England Lines.
Bell, C: E. Applications of rates. pt. 1. 25 c. La Salle Extension Univ.
Brandeis, L: D. Scientific management and railroads. $1.50. Engineering Mag.
Brown, W: C. Freight rates and railway conditions. (Priv. pr.) W: C. Brown.
Bureau of Railway Economics, Washington, D. C. Comparative statement of physical valuation and capitalization. (Priv. pr.) Bu. Railway Economics.
Burt, B: C. Railway station service. $2 n. Wiley.
Car interchange guide. 25 c. J. D. McAlpine.
Comparative analysis, railroad reports, fiscal year ending June 30, 1909; analysis of H. H. Copeland and son. 10 v. Classification A-J. N. Y., H. H. Copeland & son, '10, ['11.] (Ap) c. '10, f°, $100; Individual regular groups, ea., $15; Specially arranged groupings (analysis on 6 railroads) $1; on 8 or more railroads, at the prorata price of $1.50 per road.
Connor, W: D. Military railways. Gov. Pr. Off.
Davis, A. M. Preliminary railroad survey in Wisconsin, 1857. 15 c. State Hist. Soc. Wis.
Dunn, S: O. Current railway problems. 25 c. Railway Age Gazette.

RAILROADS.—*Continued.*

Elliott, H. Minnesota, the railways and advertising. gratis.
Northern Pacific R. R., Adv. Dept.

Hartnell, F. S. All about railways. $1.50. Cassell.

International School of Engineering, Chicago. Complete pract. railroading. 6 v. $26.50. Int. Sch. of Engineering.

Johnson, E. R., *and* Huebner, G. G. Railroad traffic and rates. 2 v. $5 n. Appleton.

Ketchum, E. S. Saving freight money by applying the 1910 railroad law. $1. Business Publications Co.

Kirkman, M. M. Science of railways. v. 2, Cars. $7.50. C. Phillips Co.

Lorraine, M. J. Hdbk. for railway engineers containing earthwork quantities and other data for railway estimates. $1.50. Neal Pub.

Mundy, F. W., *comp. and ed.* Earning power of railroads, 1911. $2.50. Moody's Mag.

Plant, A. H. Address on railway accounting. (Priv. pr.) Southern Railway Co.

Rehm, N. F., *ed.* Track standards. $1. Railway List. Co.

Ripley, E: P. Railroads and the people. Gov. Pr. Off.

Roberts, S. S: Track formulæ and tables. $3 n. Wiley.

Soulé, J. E. Telegraphy: railroading, express and freight. $1. J. E. Soulé.

Talbot, A. N. Railway transition spiral. $1.50 n. Engineering News.

United States. *Interstate Commerce Commission.* Railway accidents, safety applances, hours of service law, and block signal and train control; extracts from the 4th annual rept., Interstate Commerce Commission. Wash., D. C., Gov. Pr. Off., '11. (My) 39-46+161-170 p. 8°.

Washington (State) Railroad Commission. Classification of units involved in construction, and additions and betterments, issued by the Railroad Commission of Washington, 1909. gratis. Railroad Com., Wash.

Wellington, A. M. Economic theory of railway location. $5 n. Engineering News.

White, J. E. Life span and reminiscences of railway mail service. $1.50. Deemer & Jaisohn.

See also **Carriers;—Earthwork;—Electric railroads;** — Locomotives; — Steam engines; — *also* New York Central and Hudson River Railroad;— St. Louis and San Francisco R.R. Co.

RAILWAY MAIL SERVICE.
See **Railroads.**

RAILWAYS.
See **Railroads.**

Rainforth, Selden Irwin.

Stereoscopic skin clinic; atlas of diseases of the skin, consisting of colored stereoscopic il. and a text in the form of clinical lectures, designed for the use of practitioners and students of medicine. N. Y., [S. I. Rainforth,] '11. (F) c. '10. col. pls. 4°, $22.

"Ralph Iron," pseud.
See Schreiner, Olive.

Ralston Health Club.

Personal book of the Ralston Health Club; introducing its "personal system." Wash., D. C., Ralston Univ. Co., '11. (Ap22) c. 198 p. il. 8°, $2.

Ramayana. *See* Valmiki.

RAMIE CHINA GRASS.

Carter, H. A. Ramie (Rhea) China grass. $2. Van Nostrand.

Ramsay, Rev. Franklin Pierce.

An interpretation of Genesis; including a translation into present-day English. Wash D. C., Neale, '11. (Ap29) c. 347 p. O. $2 n.

"Ramsay, Grace," pseud.
See O'Meara, Kathleen.

Ramsay, Rina.

The way of a woman; a novel; with il. by J. Vaughn McFall. N. Y., Dodd, Mead, '11. (My13) c. 304 p. D. $1.25 n.

Ramsay, Sir W: Mitchell, D.D.

Pictures of the apostolic church, its life and thought. Phil., Sunday School Times Co., '10,['11.] (F11) c. '10. 12+420 p. 12°, $1.50.

Ramsay, W: W.
See Hinckley, Fk. C.

Ramsower, H. C.

Grain drills. Columbus, O., Ohio State Univ., '10, ['11.] (F) 8 p. il. pap., gratis.

Randall, Dwight T., and Kreisinger, H:

North Dakota lignite as a fuel for power-plant boilers. Wash., D. C., Gov. Pr. Off., '10, ['11.] (Ja) 42 p. fold. pl. 4°, (U. S., Dept. of the Interior, Bu. of Mines, bull.)

Randall, F. J.

The Bermondsey twin. N. Y., J: Lane, '11. (Ap1) 328 p. D. $1.50.

Randall, Mallinson, comp.

The choirmaster's guide to the selection of hymns and anthems for the services of the church; with an introd. by Rev. G: R. Van de Water. Rev. ed. N. Y., H. W. Gray Co., '11. (Mr11) c. '00-'11. 119 p. O. $1.

Randall-MacIver, D., ed.

Eckley B. Coxe, jr., expedition to Lower Nubia. In 8 v. v. 1-4. v. 1, Areika, by D. Randall-MacIver and C. Leonard Woolley; with a chapter on Meroitic inscriptions by F. Ll. Griffith; v. 2, Churches in Lower Nubia, by Geoffrey S. Mileham; ed. by D. Randall-MacIver; v. 3-4. Karanog; the Romano Nubian cemetery, by E. Leonard Woolley and D. Randall-MacIver. Phil., Univ. of Penn., '11. (Mr4) 56; 56; 286 p. pls. (partly in col.) 4°, (Univ. of Penn., Egyptian Dept., pubs.) bds., v. 1, 2, ea., $5; v. 3-4, $20.

Rane, Fk. W:

Chestnut bark disease; a grave danger which threatens our forest trees, with its remedy. Bost., F. W. Rane, '11. (Je) 7 p. O. pap.

Range riders. Steltzer, C: A. $1.25 n. Outing Pub.

Rankin, Egbert Guernsey.

Text-bk. of diseases of the chest. Phil., Boericke & Tafel, '10, ['11.] (F) 744 p. il. 8°, $2.50 n.

Ranking, G: S. A., ed.
Hist. of the minor dynasties of Persia; being an extract from the Habib-us Siyar of Khondanur. N. Y., Oxford Univ., '10, ['11.] (F) 135 p. pap., $5 n.

Ranum, Louise Cann.
Dreams [poems.] Bost., Badger, '10, ['11.] (F) 7-47 p. 12°, bds., $1.

Rape of Hallowe'en. Spencer, H: P. $1. Badger.

Rare map of Virginia and Maryland. Phillips, P. L. $5 n. W. H. Lowdermilk & Co.

RAT.
Swarth, H. S. Two new species of marmots from north-western America. 5 c. Univ. of Cal.

RATE-MAKING.
See Railroads.

Rathbone, Mrs.
See Mannering, Anne.

Rathom, J: Revelstroke.
Two Chicago sketches: When the city wakes to life; Lake Michigan in calm and storm. Providence, R. I., J: R. Rathom, ['11.] (Mr4) c. '10. no paging, O. pap. (Priv. pr.)

Rational banking system. Eckhardt, H. M. P. $1.50 n. Harper.

Ravelings in rhyme. Price, N. W. $1. N. W. Price.

Ravenhill, Alice, and Schiff, Catharine J., eds.
Household administration; its place in the higher education of women. N. Y., Holt, '11. (Ap22) 324 p. D. $1.50 n.

Ravenscroft, D. W.
Money, and currency; some definitions, and some deductions. Petaluma, Cal., D. W. Ravenscroft, '11. (Je) c. 47 p. 8°, pap., 50 c.

Rawie, H:
The sphinx catechism. Balt., [H: Rawie, 910 American Bldg., '11.] (Je3) c. 234 p. D. (Science of value.) $1 n.

Ray, Anna Chapin.
Buddie, the story of a boy; with il. from drawings by Harriet Roosevelt Richards. Bost., Little, Brown, '11. (My13) c. 286 p. D. (Buddie books.) $1.50.
A woman with a purpose. Bost., Little, Brown, '11. (F18) c. 338 p. front. D. $1.25 n.

Ray, Cordelia H.
Poems. N. Y., Grafton Press, '10, ['11.] (Mr) 169 p. 12°. $1.

Ray, Wa. T., and Kreisinger, H:
Flow of heat through furnace walls. '11. (My) 32 p. il. 8°, (U. S., Dept. of the Interior, Bu. of Mines, bull.)

Raymond, G: Lansing.
Fundamentals in education, art, and citizenship. N. Y., Funk & Wagnalls, ['11.] (Ja) c. '10. 12°, $1.40 n.
The orator's manual; a practical and philosophical treatise on vocal culture, emphasis and gesture; together with hints for the composition of orations and selections for declamation and reading; fully rev., with important additions after the 15th ed. N. Y., Putnam, '10, ['11.] (Mr4) c. '10. 365 p. D. $1.20.

—, and Wheeler, Post.
The writer; a concise, complete and practical text-book of rhetoric, designed to aid in the appreciation as well as production of all forms of literature; explaining, for the first time, the principles of written discourse by correlating them to those of oral discourse. New ed., fully rev. N. Y., Putnam, '11. (Mr4) c. '93-'11. 11+203 p. D. $1 n.

Rayner, Emma.
Doris Kingsley. N. Y., Dillingham, '10, ['11.] (Mr) 50 c.

Rayner, M. C.
See Keeble, F:

Read, B: Maurice.
Historia ilustrada de Nuevo Mexico. Santa Fe, N. M., Compania Impresora del Nuevo Mexicano, '11. (Je3) c. 616 p. il. pors. 4°, $10.

Read, Clifford Kingsley.
New ideals of social justice and social service; delivered before the Wesley Brotherhood, August 19, 1910. Ridgefield Park, N. J., Wesley Brotherhood, '11. (Mr25) c. 31 p. D. pap., 25 c.

Read, Eug. B.
Devotional poems for the quiet hour. Bost., Sherman, French, '11. (Je3) c. 125 p. D. $1 n.

Read, Melbourne Stuart.
An introductory psychology, with some educational applications. N. Y., Ginn, ['11.] (Je24) c. 8+309 p. D. $1.

Reade, C:
Good fight; with introd. by And. Lang. N. Y., Oxford Univ., '11. (Mr) 16°, (Oxford lib. of prose and poetry.) 90 c. n.; lambskin, $1.15 n.

Reader in Dougherty's shorthand. Dougherty, G: E. 50 c. Dougherty Pub.

READERS.
Baldwin, J., *and* Bender, I. C. First reader; Second reader; Third reader; Fourth reader. 1st reader, 30 c.; 2d reader, 35 c.; 3d reader, 45 c.; 4th reader, 45 c. Am. Book Co.
Bryce, C. T. That's why stories. 35 c. Newson & Co.
Carpenter, F. G: How the world is housed. 60 c. Am. Book Co.
Elson, W: H:, *and* Keck, C. Grammar school reader. Bk. 1. 50 c. Scott, Foresman.
Farrar, F. A. Complete hist. of England. 75 c. Putnam.
Gordon, E. K. Readers. 4 bks. bks. 1-2, ea., 30 c. n.; bk. 3, 40 c. n.; bk. 4, 50 c. n.; Teachers' manual, 60 c. n. Heath.
Harris, A. V. S., *comp.* Favorites from Fairyland. 35 c. n. Harper.
Hervey, W. L., *and* Hix, M. Fourth reader. 60 c. Longmans.
Laselle, M. A. Dramatizations of school classics; dramatic reader. 50 c. Educ. Pub. Co.
Lawrence, E. G. Reader and speaker. $1.50 n. McClurg.
Mott, S. M., *and* Chubb, P. E. In-doors and out; nature and dramatic reader for 1st and 2d grades. 35 c. n. Scribner
Stevenson, A. Children's classics in dramatic form. 30 c. Houghton Mifflin.

READERS.—*Continued.*

Vail, H: H. Hist. of the McGuffey readers. 55 c. Burrows Bros.

Van Sickle, J. H., *and others.* Riverside readers. Primer, 30 c.; First reader. 35 c. Houghton Mifflin.

See also Primer;—Recitations.

Readers on commerce and industry. il. D. Am. Book Co.

—Carpenter. How the world is housed. 60 c.

READING.

See Books and reading;—Readers.

Reading with expression. See Baldwin, J.

READY RECKONERS.

See Arithmetic.

REAL ESTATE.

See Real property.

REAL PROPERTY.

Bolton, R. P. Building for profit; principles governing the economic improvement of real estate. $2. R. P. Bolton.

Brand, G: E. Outline of the law of estates in land based on Blackstone's commentaries and Rood's cases on estates. 50 c. G: E. Brand.

Gross, F. L. Law of real estate brokers, with forms. $4. Ronald Press.

Orr, E. G., *comp. and ed.* Real estate broker's cyclopedia. $7.50. E. G. Orr.

Washington [State.] Realty law. $5. Vancouver Columbian Pr.

See also Land;—Sale;—Taxation;—Titles;—*also* Illinois.

REASON.

See Faith.

Reason of suffering. Tower, F. E. $1.50. C. M. Clark.

Reasoner, Ja. M.

See Michigan. *Sup. ct.* Repts.

Reasoning ability of children. Bonser, F: G. $1.50. Teachers' Coll.

Rebaudengo, Father Giuseppe.

Pleadings for the holy souls; tr. from the Italian by O. E. Leahy. N. Y., Benziger, '10, ['11.] (Mr) 150 p. 24°, pap., 20 c.

RECIPES.

See Cookery;—Preserving.

Recipes for cooking by electricity. [N. Y.,] N. Y. Edison Co., '11. (Ap) c. '10. 29 p. il. 8°, pap., gratis, in envelope.

RECIPROCITY.

See Canada;—Commerce;—Tariff.

Recitation (The). Betts, G: H. 35 c. Hawk-eye Pub.

RECITATIONS.

Kirton, J: W., *ed.* Standard comic reciter.—Standard popular reciter. ea., 50 c. Platt & P.

Lawrence, E. G. Reader and speaker. $1.50 n. McClurg.

Lumm, E. G., *comp.* New American speaker, elocutionist and orator. $1.75. L. W. Walter.

Magarity, E. H. Entertainer and entertained. $1. Mayhew Pub.

Misch, M. L., *comp.* Selections for homes and schools [Jewish use.] $1.25. Jewish Publication Soc. of Am.

Vickers, G: M. Book of selections for home and school entertainments. $1. Nat. Pub.

See also Dialogues.

RECITING (*of lessons*).

See Teachers and teaching.

RECLUSE.

See Religious orders.

Recollections of a society clairvoyant. [N. Y., J: Lane, '11.] (F11) 206 p. O. $3 n.

Reconstruction of Elinore Wood. Merrow, F. S. $1.50. Broadway.

RECORD BOOKS.

Madison, J., *comp.* My golden school days; record book. 60 c. Reilly & B.

RECTUM.

See Anus and rectum.

Red book ser. of trade school manuals. il. 16°. Drake.

—Maire. Carriage painting.—Graining and marbling.—Wood finisher. ea., 60 c.

RED CROSS SOCIETY.

See Accidents.

Red flower. Garshin, V. M. 25 c. Brown Bros.

Red gauntlet. *See* Scott, *Sir* Wa.

Red lantern. Wherry, E. $1.30 n. J: Lane.

Red room. Le Queux, W: $1.50. Little, Brown.

Red Rose Inn. Sale, E. T. $1 n. Lippincott.

Redman, Harry Newton, comp. and ed.

Redman's musical dictionary and pronouncing guide; to which has been added a list of the great masters, giving their nationality, date of birth, date of death, and a phonetic pronunciation of their names. Phil., Presser, ['11.] (F25) c. '10. 6+170 p. 16°, 50 c.

REDMOND, John Edward.

Redmond-Howard, L: G. John Redmond, the man and the demand. $3.50 n. J: Lane.

Redmond, J: W.

See Vermont. *Sup. ct.* Repts.

Redmond-Howard, L. G.

John Redmond, the man and the demand; a biographical study in Irish politics; with 9 il., including a photogravure plate. N. Y., J: Lane, '11. (Ap8) 15+351 p. O. $3.50 n.

Reed, Alonzo, and Kellogg, Brainerd.

Graded lessons in English; elem. English grammar, consisting of 100 pract. lessons carefully graded and adapted to the classroom. Large type ed. N. Y., C: E. Merrill, '10, ['11.] (F) 297 p. il. 12°, 45 c. n.

Reed, Boardman.

Diseases of the stomach and intestines. 3d ed., rev. and largely rewritten. N. Y., Treat, '11. (Mr) 1072 p. il. 8°, $5 n.

Reed, Chester Alb.

Bird guide; water birds, game birds and birds of prey east of the Rockies. Worcester, Mass., C: K. Reed, '10, ['11.] (Ja21) 240 p. il. in col. obl. 48°, $1.25.

Goldfish-aquaria-ferneries. N. Y., Doubleday, Page, '10, ['11.] (Ap) 185 p. il. 24°, price changed from 50 c. to 50 c. n.

Wild flowers east of the Rockies; with 320 flowers in color, painted by the author. Worcester, Mass., C. K. Reed, '10, ['11.] (Ja14) c. '10. 16+427 p. 16°, $2.50.

Reed, Hugh T.

Cadet life at West Point. 3d ed. Richmond, Ind., I. Reed & Son, ['11.] (Je17) c. 315 p. il. pls. plan, facsims., por. 12°, $1.50.

REED, James.
Garfield, J. F. D. General James Reed. 25 c. J. F. D. Garfield.

Reed, Myrtle, [now Mrs. Myrtle Reed McCullough, "Olive Green," pseud.]
Everyday desserts. N. Y., Putnam, '11. (Mr25) c. 4+525 p. S. (Putnam's home maker ser.; ed. by Olive Green.) $1 n.
Everyday dinners. N. Y., Putnam, '11. (Mr25) c. 4+410 p. S. (Putnam's home-maker ser.) $1 n.

REED, Thomas Brackett.
McCall, S: W. Thomas Brackett Reed. Gov. Pr. Off.

Reed, W: Howell.
Heroic story of the United States Sanitary Commission, 1861-1865. Bost., G: H. Ellis Co., '10, ['11.] (My) 29 p. il. 8°, 25 c.

Reedy, W: Marion.
Literature of childhood. Cedar Rapids, Ia., Torch Press, '10, ['11.] (Ap) por. (Torch ser.) 60 c. n.

Reeks, Marg.
The mother of Goethe, "Frau Aja;" with a photogravure front. and 17 other illustrations. N. Y., J: Lane, '11. (Je10) 311 p. O. $3.50 n.

Rees, Sir J: D:
India; the real India. Bost., J. B. Millet Co., ['11.] (My20) c. '10. 11+326 p. pls. 8°, (Oriental ser.) $2.50.

Reese, Alb. Moore.
Development of the digestive canal of the American alligator. Wash., D. C., Smithsonian Inst., '10, ['11.] (F) 225 p. il. (Smithsonian miscellaneous collections.) pap., 25 c.

Reetz, H: C.
Electroplating; a treatise for the beginner and for the most experienced electroplater. Chic., Popular Mechanics Co., ['11.] (Je24) c. 99 p. il. S. (Popular mechanics handbooks.) 25 c.

REFERENDUM.
See **Political science.**

REFORESTATION.
See **Rodents.**

REFORMATION.
Coppens, C: Protestant reformation. 15 c.; 40 c. Herder.
Visitation articles and injunctions of the period of the Reformation. 3 v. $21. Longmans.
See also **Church history;—Protestantism.**

REFORMED DUTCH CHURCH, Gravesend, N. Y.
See **St. John's Episcopal Church, Richmond.**

REFORMED DUTCH CHURCH, New Utrecht, N. Y.
See **St. John's Episcopal Church, Richmond.**

REFRIGERATION.
Harris, G. Audel's answers on refrigeration and ice making. 2 v. $3.50; $4. T. Audel & Co.
Siebel, J: E. Compend of mechanical refrigeration and engineering. $4. Nickerson & Collins Co.
See also **Poultry;—Ships and shipbuilding.**

Regal, S:
American garment cutter for men. 2d ed. N. Y., Am. Fashion Co., '11. (Ap) c. '08, 238 p. il. $15.

Regeneration. Haggard, H: R. $1 n. Longmans.

Regilding the crescent. Aflalo, F: G: $3 n. Lippincott.

REGIMENTAL HISTORIES.
See **Civil War (United States);—***also* under names of countries and states.

Registry of water marks and trade marks. 7th ed. N. Y., A. Geyer, '11. (F) c. '10. 438 p. 16°, $1.

Rehm, Norman F., ed.
Track standards. Chic., Railway List Co., '10, ['11.] (F11) c. '10. 192 p. il. 16°, $1.

Reid, Frederic Robertson.
See Schreiner, Oswald.

Reid, J: A.
Geomorphogeny of the Sierra Nevada northeast of Lake Tahoe. Berkeley, Cal., Univ. of Cal., '11. (Ap) 89-161 p. il. fold. maps, Q. (Univ. of Cal. pubs.: Geology.) 60 c.

Reid, Mary Eliza, comp.
Bacteriology in a nutshell; primer for nurses. 4th ed., rev. and enl. Charleston, W. Va., [M. E. Reid,] '10, ['11.] (My) c. 5+206 p. 12°, $1.15.

Reign of reason in religion. Woods, C: C. 20 c. C: C. Woods.

Reihl, C: Wesley.
Literary remittances by a banker; repr. from a series of articles published in the *Financier,* New York. N. Y., Financier Pub., '10, ['11.] (F4) 6+224 p. por. forms, 12°, $1.

Reilly, Rev. T: à Kempis.
Messages of truth in rhyme and story. Phil., J: J. McVey, '11. (Je24) 127 p. il. 12°, 50 c.; pap., 25 c.

Reiss, E: W:
The "simplex" standard telegraphic code. N. Y., Simplex Code Co., [116 Nassau St., '11.] (Je3) c. 591 p. 8°, $10.

RELIGION.
Baldwin, J. L. *and* M. E. Last word; being an announcement of the ultimate generalization of science and a solution of popular problems in religion and philosophy. $1 n. Broadway.
Cooke, G: A. Progress of revelation. $1.75 n. Scribner.
Cope, H: F: Efficient layman. $1 n. Griffith & R.
Dickinson, G. L. Religion and immortality. 75 c. n. Houghton Mifflin.
Duhm, B. L. Ever-coming kingdom of God; a discussion on religious progress. 80 c. n. Macmillan.
Dumont, H: Average man. 50 c. H: Dumont.
Dunning, J: W. Eternal riddle. $1.20 n. Sherman, French.
Fagan, J. O. Cheapening of religion. 50 c. New Ch. Bd. of Publication.
Figgis, J: N. Religion and English society. 70 c. n. Longmans.
Frazer, J. G. Golden bough; study in magic and religion. In 5 pts., pt. 1, in 2 v., $6.50 n. Macmillan.
Hastings, J., *ed.* Encyclopedia of religion and ethics. In 10 or 12 v. v. 3. per v., $7; $9. Scribner.
Knowles, A. C. Practice of religion. 35 c. E. S. Gorham.

RELIGION.—*Continued.*

Mackay, H. F. B. Religion of the Englishman. 75 c. n. Longmans.

Men and religion. 50 c. Y. M. C. A.

New Schaff-Herzog encyclop of religious knowledge. In 12 v. v. 9. $5; per set, $60-$108. Funk & W.

Patten, S. N. Social basis of religion. $1.25 n. Macmillan.

Soulsby, L. H. M. Sunday letters to unknown friends. 50 c. Longmans.

Starbuck, E. B. Psychology of religion. $1.50. Scribner.

Vrooman, H. Religion rationalized. v. 2. 75 c. n. Nunc Licet Press.

Woods, C: C. Reign of reason in religion. 20 c. C: C. Woods.

Zwierlein, F: J. Religion in New Netherland. $2 n. Stechert.

See also Bible;—Christian life; — Christianity; — Church history;—Conduct of life;—Demonology;—Devotional exercises; — Ethics;—Faith;—Future life;—God;—Hymns;—Jesus Christ;—Jews;—Miracles; — Mythology;—Optimism; — Pragmatism;—Prayer; — Religious education;—Sermons;—Skepticism; — Theology; — Theosophy;—Totemism;—Truth;—Worship.

Religion of beauty and the impersonal estate. Bell, R. H. $1.25. Hinds, N. & E.

Religion of beauty in woman. Fletcher, J. B. $1.25 n. Macmillan.

Religion (The) of the spiritual evolution of man. Chic., E. A. Rogers, [407 Dearborn St., '11.] (Ja7) c. '10. 105 p. 12°, 75 c.

RELIGIONS.

Gordon, J. W. Evolution of beliefs. $1.50. Broadway.

See also Buddha and Buddhism;—Christianity;—Jews;—Mormonism;—Salvation Army;—Theosophy.

RELIGIOUS EDUCATION.

Ayre, G. B. Suggestions for a syllabus in religious teaching. 50 c. n.; 70 c. n. Longmans.

Draper, A. S. Holiday papers, 1910-11. (Priv. pr.) N. Y. Educ. Dept.

Hodges, G: Training of children in religion. $1.50 n. Appleton.

Kirkland, J. H. Progress in religious and moral education. gratis. Relig. Educ. Assn.

Langbridge, F: "Open letter"; message to mothers on the home religious instruction of children. 25 c. Union Press.

Northern Illinois Teachers' Association. Topic for general sessions. Moral and religious training in the public schools. o. p. N. D. Gilbert.

Religious Education Association.

The moral phases of public education. Chic., Religious Educ. Assn., '11. (My) c. 8°, 50 c.

RELIGIOUS ORDERS.

Hohn, H. Vocations: conditions of admission, etc., into the monasteries, congregations, societies, religious institutions, etc. $1.15 n. Benziger.

Religious pedagogy. Shepherd, R. P. 25 c. Christian Pub.

Religious questions of the day. 12°. Christian Press Assn. Pub.

—MacDonald. Religious questions of the day. $1 n.

Remarkable hist. of the Hudson Bay Company. Bryce, G: $3.50 n. Scribner.

REMBRANDT, Hermanszoon van Rijn.

Keppel, D: Rembrandt's etchings. 5 c. F: Keppell & Co.

Remington, Arth.

See Washington [State.] *Sup. ct.* Repts.

Remsen, Dan. Smith, and others.

Post-mortem use of wealth, including a consideration of ante-mortem gifts; legal point of view by Dan. S. Remsen, ethical point of view by Felix Adler and others. N. Y., Putnam, '11. (Je3) c. 11+131 p. O. $1.50.

Renwick, G:

Finland to-day; with 44 il. and a map. N. Y., Scribner, [imported,] '11. (My20) 12+348 p. 8°, $3 n.

Repetition and parallelism in Tennyson. Lauvrière, E. $1. Oxford Univ.

REPTILES.

See Lizards.

Republican tradition in Europe. Fisher, H. A. L. $2.50 n. Putnam.

Resag, Fred B.

Gold leaf gilding, taken from the pages of the *Picture and Art Trade;* by a pract. gilder of thirty years' experience. Chic, J. S. Ford, ['11.] (F) 26 p. il. 16°, 30 c.

Resawed fables. Malloch, D. $1. Am. Lumberman.

RESEARCH.

See Science.

Research within the field of education; its organization and encouragement, by Ellwood P. Cubberley, Wa. F. Dearborn, Paul Monroe, E: L. Thorndike [and others]; papers presented for discussion at the meeting of the Society of College Teachers of Education, Mobile, Ala., February 23, 24, 25, '11; publications of the society, number 6. Chic., Univ. of Chic., ['11.] (My20) c. 4+71 p. 8°, (School review monographs, issued in co-operation with the Society of College Teachers of Education.) 50 c.

Researches in Palestine. Henson, L. L. $1. S. D. Towne.

RESERVOIRS.

Bixby, W: H. Regarding practicability of storage reservoirs to prevent floods and to benefit navigation on the Ohio and other rivers of the United States. Gov. Pr. Off.

Resonance in singing and speaking. Fillebrown, T: $1.25. Ditson.

RESURRECTION.

See Future life;—Jesus Christ.

Resurrection. Tolstoi, *Count* L. N. $1.25. Crowell.

"Retail butcher." Matthews, R. S. $3. H. W. Dixon Co.

Return (The). De la Mare, W. $1.25 n. Putnam.

Return of Caroline. Kingsley, *Mrs.* F. M. 40 c. n. Funk & W.

REVELATION.

See Religion.

Revelation of present experience. Montgomery, E. 80 c. net. Sherman, F.

Revelation of the Son of God. Edghill, E. A. $1 n. Macmillan.

REVELL FAMILY.

See Genealogies: Ely, R. P.

Revell's idyll envelope ser. D. Revell.
—Gordon. Consummation of Calvary. 25 c.
Revised Darwinism. Fitz Simons, S. 50 c. n. P. J. Kenedy & Sons.

REVIVALS.
Burke, S. Revival addresses. $1. Revell.
Pastor, his own evangelist. $2.50. F. M. Barton Co.
Roller, H: B. Twentieth century revival. 50 c. Jennings & G.
See also Conversion.

Revolt at Roskelly's. Caine, W: $1.25. Putnam.
Revolutionary Ireland and its settlement. Murray, R. H. $3.25 n. Macmillan.

REVOLUTIONARY WAR.
See American Revolution.

Reynolds, Cuyler, ed.
Hudson-Mohawk genealogical and family memoirs; a record of achievements of the people of the Hudson and Mohawk valleys in New York state, included within the present counties of Albany, Rensselaer, Washington, Saratoga, Montgomery, Fulton, Schenectady, Columbia and Greene. In 4 v. N. Y., Lewis Pub., '11. (Je) pors. 4°, $25

Reynolds, Ja. Bronson, ed.
Civic bibliography for Greater New York; ed. for the New York Research Council. N. Y., Charities Publication Com., '11. (Mr25) 296 p. 8°, (Russell Sage Foundation pubs.)

Reynolds, Mrs. L. Baillie, [formerly Gertrude M. Robins.]
Beware of the dog. N. Y., Brentano's, '11. (Je3) 279 p. 12°, $1 n.
The girl from nowhere. N. Y., Doran, ['11.] (F25) 6+307 p. D. $1.20 n.

Reynolds, Myron Herb.
Veterinary studies for agricultural students. [7th ed.] N. Y., Macmillan, '10, ['11.] (F) 19+290 p. il. 8°, $1.75 n.

Rhees, B: Rush.
National importance of industrial education. N. Y., [M. P. Adams, 105 E. 22d St.,] (F) 11 p. 8°, 10 c.

RHETORIC.
Baldwin, C: S. Writing and speaking. pts. 1-2. ea., 70 c. Longmans.
Devlin, J. How to speak and write correctly. 20 c. Christian Herald.
Holland, R. W. English composition and précis-writing. 90 c. Longmans.
Hosic, J. F. Elem. course in English. 75 c. Univ. of Chic.
Raymond, G: L., *and* Wheeler, P. The writer; a concise, complete and pract. textbk. of rhetoric. $1 n. Putnam.
See also Authorship; — Criticism;—Drama;—Elocution;—English language; — Fiction; — Letter writing; — Orators and oratory; — Poetry; — Punctuation.

RHINEGOLD (*opera*).
Leubrie, N. Stories of Siegfried and the Rhinegold. 25 c. Fs. W. Parker Sch.

Rhoades, Nina.
Maisie's merry Christmas; il. by Eliz. Withington. Bost., Lothrop, L. & S., ['11.] (Ap15) c. 311 p. D. (Brick House books.) $1.

Rhode Island.
Supreme ct. Repts. v. 30; (E: C. Stiness.) Providence, R. I., E. L. Freeman Co., '10, ['11.] (Ja); v. 31 (Mr) c. O. shp., ea., $3.

RHODE ISLAND.
Hoyt, D: W. Influence of physical features upon the hist. of Rhode Island. gratis. R. I. Dept. of Educ.

Rhode Island Educational circulars: Historical ser. il. 8°. R. I. Dept. of Educ.
—Hoyt. Influence of physical features upon the hist. of Rhode Island. gratis.

RHODES, Cecil.
Jourdan, P. Cecil Rhodes; his private life. $2.50 n. J: Lane.

RHODOPHYCEAE.
See Seaweeds.

Rhymes of nature. Chamberlain, J. C. 50 c. Cochrane.
Rhymes of the city of roses. Shartle, T: B. v. 1. $1 n. Badger.

RHYMING DICTIONARIES.
See Versification.

Ribbon bows for all occasions; ribbons beautiful; a multitude of ribbon garnitures; including the latest designs of Ora Cné, man milliner. N. Y., Illustrated Milliner Co., '11. (Ap29) c. 47 p. il. f°, $2.

Ribot, Théodule Armand.
The psychology of the emotions. 2d ed. N. Y., Scribner, [imported,] '11. (Ap15) 19+455 p. 12°, $1.50.

RICARDO, David.
Hollander, J. H. David Ricardo. $1.50; $1. Johns Hopkins Press.

Ricci, Corrado.
Art in northern Italy. N. Y., Scribner, '11. (Mr4) c. 7+372 p. il. D. (Ars una: species mille general history of art.) $1.50 n.

Rice, Cale Young.
The immortal lure. Garden City, N. Y., Doubleday, Page, '11. (Mr11) c. 92 p. D. hf. cl., $1.20 n.

Rice, C: Elmer.
By the name of Rice; an historical sketch of Deacon Edmund Rice, the pilgrim (1594-1663) founder of the English family of Rice in the United States; and of his descendants to the fourth generation; done briefly by omitting some 15,000 names that can be had upon application to the author. Alliance, O., [C: E. Rice,] '11. (Mr) c. 96 p. 12°, $1.

Rice, E: Le Roy.
Monarchs of minstrelsy, from "Daddy" Rice to date. N. Y., Kenny Pub., [24 N. William St., '11.] (Mr11) c. 366 p. il. pors. 4°, $4.

Rice, Edn. Wilbur, D.D.
Boys: organization for them. Phil., Am. Sunday School Union, ['11.] (F) 14 p. 16°, 6 c.

Rice, Frances, comp.
See Rice, Wallace de Groot, *comp.*

Rice, Louise.
Dainty dishes from foreign lands. Chic., Library Shelf, '09, ['11.] (F) 58 p. 12°, 75 c.
Practical graphology; or, the science of reading character from handwriting. Chic., Library Shelf, '11. (Mr11) 12°, $1.50.

Rice, Muriel.
Poems. N. Y., Kennerley, '10, ['11.] (F4) c. '10. 71 p. 12°, $1 n.

Rice, O. S., comp.
Wisconsin Arbor and Bird Day annual, 1910. Madison, Wis., C. P. Cary, '10, ['11.] (F) 5-104 p. il. pap., 10 c.
Wisconsin Arbor and Bird Day annual, 1911. Madison, Wis., Democrat Pr., ['11.] (Ap15) 135 p. il. col. pls. Q. pap., 20 c.; to residents of Wisconsin, gratis.

Rice, Wallace de Groot Cecil and Frances, comps.
The humbler poets (second series); a collection of newspaper and periodical verse, 1885 to 1910. Chic., McClurg, '11. (Ap15) c. '10. 25+428 p. O. $1.50 n.

RICE.
Collier, J: S: Rept. of investigations concerning rice. Ser. 1, no. 1. $1.
Ark. Rice Growers Assn.

RICE FAMILY.
See Genealogies.

Rich, Burdett A., ed.
See Lawyers' repts., annot.

Rich, Jos. W.
The battle of Shiloh. Iowa City, Ia., State Hist. Soc. Ia., '11. (Ap1) c. 134 p. (6 bibl.) front. por. maps, 8°, $1.25.

Richard, Timothy.
The New Testament of higher Buddhism. N. Y., Scribner, [imported, '11.] (Ja21) 275 p. 12°, $2 n.

Richards, Edn. Gilmore.
Nationalism according to Richards. Sharon, Mass., E. G. Richards Co., '10, ['11.] (F) 3+136 p. por. 16°, 60 c.

Richards, Ellen Henrietta Swallow, [Mrs. R. H. Richards.]
Conservation by sanitation; air and water supply; disposal of waste, incl. a laboratory guide for sanitary engineers. N. Y., Wiley, '11. (F25) c. 12+305 p. il. fold. map, tabs., 8°, $2.50.

Richards, G. Darlington.
The voluntaries and their place in the church service. N. Y., Schirmer, '11. (Mr4) c. 26 p. D. pap., 25 c. n.

Richards, G:
Notes rel. to Richards' cases on insurance for convenience of instructors. N. Y., Banks Law Pub., '11. (My) c. 19 p. O. unbd., $1.

Richards, Linda Ann Judson.
Reminiscences of Linda Richards, America's first trained nurse. Bost., Whitcomb & B., '11. (Je3) c. 16+121 p. por. D. $1 n.

Richards, Mrs. R. H.
See Richards, Ellen Henrietta Swallow.

Richardson, Fk. Herb.
Motion picture hdbk.; guide for managers and operators of motion picture theatres. N. Y., Moving Picture World, ['11.] (Ja) c. '10. 7+186 p. il. 12°, $1.50.

Richardson, Harriet.
Descriptions of a new genus and species of janiridæ from the northwest Pacific. v. 40. Wash., D. C., Gov. Pr. Off., '11. (Je) 633-635 p. O. pap.
Marine isopods collected in the Philippines by the U. S. fisheries steamer "Albatross" in 1907-8. Wash., D. C., Gov. Pr. Off., '10, ['11.] (F) 44 p. il. 8°.

Richardson, J: Purver, comp.
Life and literature; over two thousand extracts from ancient and modern writers, and classified in alphabetical order. [Wytheville, Va., J: P. Richardson, '11.] (F11) c. '10. 435+44 p. 12°, $1.25.

Richardson, Norval.
George Thorne; with a front. in colour by J: Goss. Bost., L. C. Page, '11. (My13) c. 8+333 p. D. $1.25 n.

Richardson, Rufus Byam.
A history of Greek sculpture. N. Y., Am. Book Co., ['11.] (My13) c. 291 p. il. D. (Greek ser. for colleges and schools; ed. by Herb. Weir Smyth.) $1.50.

Richman, Irving Berdine.
California under Spain and Mexico, 1535-1847; a contribution toward the history of the Pacific coast of the United States, based on original sources (chiefly manuscript) in the Spanish and Mexican archives and other repositories; with maps, charts and plans. Bost., Houghton Mifflin, '11. (Je3) c. 16+541 p. O. $4 n.

Richman, Julia.
See Byrnes, Ja. C.

RICHMOND, Va.
See St. John's Episcopal Church.

Rickard, T: Arth.
A guide to technical writing. 2d ed. San Francisco, Mining & Scientific Press, '10, ['11.] (Ja14) c. '10. 172 p. 12°, $1.

Ricketson, Anna and Walton, eds.
Daniel Ricketson, autobiographic and miscellaneous; ed. by his daughter and son; with illustrations. New Bedford, Mass., E. Anthony & Sons, '10, ['11.] (Ja14) c. '10. 8+5-233 p. pls. pors. 8°, $5.

RICKETSON, Daniel.
Ricketson, A. *and* W., *eds.* Daniel Ricketson, autobiographic and miscellaneous. $5.
E. Antony & Sons.

Ricketson, Walton, ed.
See Ricketson, Anna, *ed.*

Riddle, W:
Cherished memories of old Lancastertown and shire. Lancaster, Pa., [W: Riddle,] '10, ['11.] (Ja21) 7+334 p. pls. pors. D. $2.

Riddles of prehistoric times. Anderson, J. H. $1.50. Broadway.

Riders to the sea. Synge, J: M. 50 c. n. Luce.

Ridgeway, W:
Minos the destroyer rather than the creator of the so-called "Minoan" culture of Cnossus from the proceedings of the British Academy. N. Y., Oxford Univ., '11. (My13) 33 p. O. pap., 80 c.

Riding master. Wyllarde, D. $1.50. J: Lane.

Riedel, J: H.
See New Hampshire. *Sup. ct.* Repts.

RIFLE.
Greener, W: W. Gun and its development. $3.75 n Cassell.

Riggs, Mrs. G:
See Wiggin, Kate Douglas Smith.

RIGHTEOUSNESS.
See Ethics.

RILEY, James.
Vlerebome, A. Life of James Riley, commonly called Farmer Riley: [twenty-two years' experience in the investigation of psychic phenomena.] $1. Werner Co.
Rime of the ancient mariner. *See* Coleridge, S: Taylor.
Ring and the book. *See* Browning, Rob.
Ringrose, Hyacinthe, i.e., Hyacinthe Archibald.
Marriage and divorce laws of the world. N. Y., [Stechert,] '11. (Ap) c. O. $2.50.
RIO GRANDE VALLEY, Tex.
See Drainage.
Ripley, E: Payson.
Railroads and the people; reprinted from the *Atlantic Monthly* for January, 1911, entitled "The railroads and the people." [Wash., D. C., Gov. Pr. Off., '11.] (My) 12 p. 8°.
Rising in the world. Marden, O. S. $1 n. Crowell.
Ristine, Fk. Humphrey.
English tragicomedy, its origin and history. N. Y., [Lemcke & B.,] '10, ['11.] (F4) 15+247 p. (5 p. bibl.) O. (Columbia Univ. studies in English.) $1.50 net.
Ritchie, Arth., D.D.
Spiritual studies in St. John's gospel. v. 1, chapters 1-4. Milwaukee, Young Churchman, '11. (My13) c. 8+210 p. S. 75 c. n.
What Catholics believe and do; or, simple instructions concerning the church's faith and practice. 2d ed. Milwaukee, Wis., Young Churchman, '11. (Ap22) c. '91. 174 p. S. 35 c. n.
Ritchie, Ja.
See Muir, Rob.
RITCHIE COUNTY, W. Va.
Lowther, M. K. Hist of Ritchie County. $3. M. K. Lowther.
RITUAL.
See Worship.
Rival pitchers of Oakdale. Scott, M. 60 c. Hurst.
RIVERS.
See Reservoirs.
Rivers of China, Korea, and the Russian Far East; letter from Hon. Willard D. Straight, inclosing memorandum on the navigation of the rivers of China, Korea, and the Russian Far East. Wash., D. C., Gov. Pr. Off., ['11.] '09. 10 p. il. fold. map, 8°, (National Waterways Commission, document.)
RIVERSIDE, Cal.
See Rubidoux Hill.
Riverside educational monographs; ed. by H: Suzzallo. D. Houghton Mifflin.
—Betts. The recitation. 60 c.
—Haliburton *and* Smith. Teaching poetry in the grades. 60 c.
Riverside literature ser. il. D. Houghton Mifflin.
—Jewett. Night before Thanksgiving. 25 c.
—New York [State.] Education Dept. Selections for study and memorizing, poetry and prose. 15 c.
RIVIERA, Italy.
Staley, E. Heroines of Genoa and the Rivieras. $3.50 n. Scribner.
Road to Avalon. Dawson, C. W: $1.20 n. Doran.
ROADS.
Elliott, B. K. *and* W: F. Treatise on the law of roads and streets. 2 v. $13. Bobbs-Merrill.
Frost, H. Art of road-making. $3 n. Engineering News Pub.
United States. *Dept. of Agriculture. Office of Public Roads.* Publications. gratis.
United States. *Superintendent of Documents.* Public Roads Office publications. gratis.
See also Electric railroads.
Robb, C:
Poems; ed. by Mrs. M. L. Robb Hutchinson. [Williamsburg, O., Mrs. M. L. R. Hutchinson,] '10, ['11.] (Je17) c. 202 p. front. 16°, $1.25.
Robbins, Rev. Ammi Ruhamah.
See Church of Christ, Norfolk, Conn.
Robbins, Edn. Clyde, comp.
Selected articles on the commission plan of municipal government. 2d and enl. ed. Minneapolis, Minn., H. W. Wilson Co., '10, ['11.] (Je3) 26+178 p. (16 p. bibl.) 12°, (Debaters' handbook ser.) $1 n.
Robbins, R. G.
Life of Leo; by his master. Mayfield, Ky., R. G. Robbins, '10, ['11.] (Je3) c. '10. 40 p. il. pors. S. 50 c.
The Mayfield bar. Mayfield, Ky., [R. G. Robbins, '11.] (Je) c. 3-63 p. front. S. $1.
Robert Kimberly. Spearman, F. H. $1.30 n. Scribner.
Roberts, C: G: Douglas.
Neighbors unknown. N. Y., Macmillan, '11. (F18) c. 9+266 p. D. $1.50.
Roberts, D:
Pract. home veterinarian. 9th ed., rev. to 1911. Waukesha, Wis., D: Roberts Veterinary Co., '11. (My) 182 p. il. 8°, $1.
Roberts, Fk. H. H.
See Colorado. Constitution.
Roberts, G: E: Thdr.
A captain of Raleigh's; a romance; with front. in full color from a painting by J: Goss. Bost., L. C. Page, '11. (Ap1) c. 351 p. D. $1.25 n.
See also Stephens, Rob. Neilson.
Roberts, Harry.
The beginner's book of gardening. N. Y., J: Lane, '11. (F25) 9+88 p. pls. D. (Handbook of practical gardening; ed. by Harry Roberts.) $1 n.
Roberts, Harry, M.D.
The mother's advice book; guide for mothers on the rearing, feeding, management, clothing, etc., of children, with recipes and advice in regard to all troubles, complaints, and diseases of childhood. N. Y., Platt & P., ['11.] (Ap) 192 p. D. 50 c. n.
Roberts, Isabel J.
The little girl from back East. N. Y., Benziger, '11. (Ap22) c. 132 p. front. S. 45 c.
Roberts, J: Stuart.
Cases on bailments and carriers. Chic., Thompson & Co., ['11.] (F) c. O. $1.50.
See also Byrnes, Ja. C.

Roberts, Shelby Saufley.
Track formulæ and tables; a handbook of the theory and practice of turnouts and track connections; with useful tables, original, and selected for the use of students and engineers in the classroom, office and field. N. Y., Wiley, '10, ['11.] (Ja7) 12+514 p. figs. tabs., leath., $3 n.

Roberts, W. J.
Laby. manual of elem. physics. Pullman, Wash., Pullman Stat'y & Drug Co., '10, ['11.] (Mr) 79 p. pap., 50 c.

Roberts, Rev. W: H.
Presbyterian hdbk., 1911; cont. facts respecting the history, statistics and work of the Presbyterian church in the U. S. A.; together with the International Sabbath school lessons, daily Bible readings, and weekly prayer meeting topics. Phil., Presby. Bd. Publications, ['11.] (F) 88 p. Tt. pap., 5 c.; per 10 copies, 25 c.; per 100, $2.

Robertson, Alice.
Cyclostomatous bryozoa of the west coast of North America. Berkeley, Cal., Univ. of Cal., '10, ['11.] (Mr) 225-284 p. il. 4°, (Univ. of Cal. pubs.; Zoology.) pap., 60 c.

Robertson, D:
See Bohle, H.

Robertson, Ja. Alex., ed.
Louisiana under the rule of Spain, France, and the United States, 1785-1807; social, economic and political conditions of the territory represented in the Louisiana purchase as portrayed in hitherto unpublished contemporary accounts by Dr. Paul Alliott and various Spanish, French, English and American officials; tr. or transcribed from the original manuscripts; ed., annotated, and with bibliography and index; with colored map of the territory and reproductions of rare contemporary maps and plans. In 2 v. Cleveland, O., A. H. Clark, '11. (Je24) 8°, $10.

Robinetta. Wiggin, K. D. S., *and others.* $1.10 n. Houghton Mifflin.

Robins, Gertrude M.
See Reynolds, Mrs. L. Baillie.

Robinson, Alvord D.
The arithmetic help; for pupils, teachers, business men. Akron, O., Werner Co., ['11.] (F25) c. '02. 515 p. il. O. $1.

Robinson, Canon C: H:, D.D.
Studies in the character of Christ; an argument for the truth of Christianity. N. Y., Longmans, '10, ['11.] (Mr4) 14+155 p. D. price reduced from $1.20 n. to $1 n.
Studies in the passion of Jesus Christ. N. Y., Longmans, '11. (Mr4) 16+125 p. D. 90 c. n.

Robinson, E: Van Dyke.
Commercial geography. N. Y. and Chic., Rand, McNally, ['11.] (Ja7) c. '10. 11+455+13-48 p. il. pl. maps, diagrs., 8°, $1.25.

Robinson, G: Livingstone.
The abiding value of the Old Testament. N. Y., Y. M. C. A., '11. (My20) c. 50 p. 12°, 35 c.

Robinson, Harry Perry.
Essence of honeymoon. N. Y., Harper, '11. (My20) c. 311 p. pls. D. $1.50.

Robinson, H:
Inventors and inventions. N. Y., H. Robinson, '11. (Je) c. 95 p. il. pors. 4°, pap., 50 c.

Robinson, Jos. Armitage, D.D.
The advent hope in St. Paul's epistles. N. Y., Longmans, '11. (Mr4) 63 p. D. 50 c.; pap., 25 c.
Author is dean of Westminster, London.

Robinson, Maurice H.
Business organization and management. Chic., La Salle Extension Univ., '10, ['11.] (Mr) $2.50.

Robinson, Rev. S: M.
Addresses to three link fraternity. St. Joseph, Mo., [S: M. Robinson, '11.] (F) c. '10. 17-129 p. por. 12°, $1.

Robinson Crusoe. *See* Defoe, Dan.

Robson, Arth. W: Mayo, and Cammidge, Percy J:
Gall stones. N. Y., Oxford Univ., '10, ['11.] (Mr) $1.50 n.

Roche, Rev. Jos. T:
"The ought-to-be's." 2d ed. St. Louis, Herder, '10, ['11.] (Mr) 128 p. 16°, pap., 25 c.

"Rochefort, Alfr.," pseud.
See Calhoun, Alfr. Rochefort.

Rocine, Victor G.
Heads, faces, types, races. Chic., Vaught-Rocine Pub., ['11.] (Ap1) c. '10. 7+327 p. front. il. por. 12°, (Text-book of phrenology.) $2.

Rock, Austin.
Minister's marriage. N. Y., Benziger, '10, ['11.] 12°, 75 c. n.

ROCKS.
Barrell, J., *and* Loughlin, G. F. Lithology of Connecticut. 40 c. Ct. State Lib.
See also Geology; — Mineralogy;—Stone; — *also* Maine.

Rocks and flowers. Coyle, R. F. 75 c. Fisher Bk. & Stat'y Co.

Rockwell, F. F.
Home vegetable gardening; a complete and practical guide to the planting and care of all vegetables, fruits and berries worth growing for home use. Phil., Winston, '11. (Je10) c. 262 p. D. $1 n.

Rockwood, Elbert W:
Lab'y manual of physiological chemistry. 3d ed., rev. and enl. Phil., F. A. Davis Co., '10, ['11.] (F) c. '10. 9+235 p. il. 12°, $1.25.

Rocky Fork. Catherwood, *Mrs.* M. H. $1.25. Lothrop, L. & S.

Rocky Mountain feud. Louthan, *Mrs.* H. H. $1.25. C. M. Clark.

RODENTS.
Dearborn, N. Seed-eating mammals in relation to reforestation. Gov. Pr. Off.
Heller, E. New species of rodents and carnivores from equatorial Africa. 5 c. Smithsonian Inst.
See also Mammals;—Rat.

Rodgers, J. A.
Dr. Henry Coward; the pioneer chorus master. N. Y., J: Lane, '11. (My6) 101 p. pors. D. $1 n.

Rodgers, Mary Louise.
Dixie stories. N. Y., Cochrane, '10, ['11.] (Ja) 140 p. 12°, $1.

Roe, Alfr. Seelye, comp.
Monuments, tablets and other memorials erected in Massachusetts to commemorate the services of her sons in the War of the Rebellion, 1861-1865. Worcester, Mass., A. S. Roe, '10, ['11.] (Mr) 132 p. il. 8°, $1.50.

Roe, Clifford Griffith.
The prodigal daughter; the white slave evil and the remedy; incl. special articles by B. S. Steadwell and others. Chic., L. W. Walter Co., ['11.] (My) c. 448 p. pls. pors. D. $1.50.

Roe, F: W:
Thomas Carlyle as a critic of literature. N. Y., Lemcke & B., '10, ['11.] (Ja) 11+152 p. 8°, (Columbia Univ. studies in English.) $1.25 n.

Roe, Jos. Wickham.
Steam turbines; a short treatise on theory, design, and field of operation. N. Y., McGraw-Hill, '11. (Je3) c. 7+143 p. il. tabs., diagrs. (partly fold.) 8°, $2.

Roeder, Rev. Adolph.
Sea pictures; il. by Elsa Roeder. N. Y., New Church Bd. of Publication, '10, ['11.] (F11) c. '10. 57 p. D. $1.

ROENTGEN RAYS.
Granger, A. Radiographic atlas of the pathologic changes of bones and joints. $6. A. L. Chatterton Co.

Rogers, Ja. R., and others.
Cane Ridge meeting-house to which is appended the autobiography of B. W. Stone and a sketch of David Purviance by W: Rogers. Cin., Standard Pub., '10, ['11] (Mr) 237 p. il. 12°, $1.50.

Rogers, L: W:
Hints to young students of occultism. 3d ed. Ridgewood, N. J., Theosophical Book Co., '11. (Je17) 162 p. 16°, 50 c.; pap., 25 c.

Rogers, W:
See Rogers, Ja. R.

Roget, J: Lewis.
Sketches of Deal, Walmer, and Sandwich; with an introd. and notes by S. R. Roget; with 32 coloured plates and 8 black and white illustrations. N. Y., Longmans, '11. (Ap8) 18+64 p. O. $4.50 n.

Rogue's heiress. Gallon, T. $1.50. Dillingham.

Roller, H: B.
The twentieth century revival; a call to prayer; get ready for the great awakening. Cin., Jennings & G., ['11.] (Je3) c. 115 p. 16°, 50 c.

Rollins, Montgomery, comp.
Montgomery code. [5th ed.,] rev. and enl., especially adapted for use in the banking and investment business. Bost., M. Rollins, ['11.] (F25) c. 4+616 p. 12°, $5.

ROMAN CATHOLIC CHURCH.
Ryder, H: I. D. Essays. $2.50 n. Longmans.
See also Catholic church.

Roman frontier post and its people. Curle, J: $13 n. Macmillan.

Roman (The) missal in Latin and English; arranged for the use of the laity; to which is added a collection of usual public prayers. N. Y., Benziger, '10, ['11.] (Mr11) 62+134 p. S. $1.85 n.; roan, $2.10 n.; American seal, $2.50 n.; mor., $3.50 n.; German cf., $4 n.

Roman wall in Scotland. MacDonald, G: $4.50 n. Macmillan.

Roman wit. Martial. $1 n. Houghton Mifflin.

Romance Island. Gale, Z. 75 c. Grosset & D.

Romance of a plain man. Glasgow, E. A. G. $1.50. Doubleday, Page.

Romance of book selling. Mumby, F. A. $4.50 n. Little, Brown.

Romance of old Jerusalem. Gilmore, F. 50 c. Herder.

Romance of Princess Amelia. Childe-Pemberton, W: S. $5 n. J: Lane.

Romance of science. 16°. E: S. Gorham.
—Perry. Spinning tops; the "Operatives' lecture" of the British Association meeting at Leeds, 6th September, 1890. 85 c. n.

Romance of the English Bible. Faris, J: T. 25 c. Westminster Press.

Romance of the universe. Stauber, B. T. $1. Broadway.

ROME, Italy.
Pelham, H: F. Essays. [Roman history.] $3.40. Oxford Univ.
Phillipson, C. International law and custom of ancient Greece and Rome. 2 v. (26 p. bibl.) $6.50 n. Macmillan.
Tappan, E. M. Story of the Roman people. 65 c. Houghton Mifflin.
See also Church history;—Corporations;—*also* Sixtus v., *Pope.*

Rommell, W. E.
See Ziegler, G. A.

Roof and meadow. Sharp, D. L. 50 c. Century Co.

Rooker, W: Velpeau.
The weatherbeaten man; a tale of American patriotism. N. Y., Cochrane, '11. (My20) c. 229 p. 12°, $1.50.

Room with a view. Forster, E: M. $1.35 n. Putnam.

Roosevelt, Thdr.
The new nationalism; with an introd. by Ernest Hamlin Abbott. N. Y., Outlook Co., '10, ['11.] (F11) c. '10. 21+268 p. D. $1.50.

ROOSEVELT, Theodore.
Kullnick, M. From rough rider to president. $1.50 n. McClurg.

Root of evil. Dixon, T: J. $1.20, fixed. Doubleday, Page.

Roots, Rev. Logan Herb., and others.
International conciliation in the Far East: collection of papers upon various topics. N. Y., Am. Assn. International Conciliation, '10, ['11.] (Mr) 31 p. pap., gratis.

Roper, Mary More.
See Manning, Anne.

Rorer, Mrs. Sarah Tyson Heston, and others, comps.
Woman's dictionary and encyclopedia. Akron, O., Anderson Pub., '09, ['11.] (Mr) 2-515 p. il. 8°, $3; hf. mor., $4; mor., $5.

Rose, Fk. L.
Ol' Doc Lent and other poems. Chic., Backbone Pub., '10, ['11.] (Mr) bds., $1; limp leath., $2.

Rose, J: Holland.
William Pitt and national revival. N. Y., Macmillan, '11. (My6) 12+655 p. front. 8°, $6 n.

Rose, Laura.
Farm dairying. Chic., McClurg, '11. (My6) c. 298 p. il. pls. pors. D. $1.50 n.

Rose, Wa. Malins.
See Texas. Notes on repts.

Rose, W: Ganson.
Ginger cure. Cleveland, O., Rose Pub., '11. (Je) c. 85 p. 12°, 50 c.

Rose leaves. Kniffin, E. G. $1.
E. G. Kniffin.

Rose Wallingscourt. McCue, K. 50 c.
Cochrane.

Rose with a thorn. Shore, *Mrs.* T. $1.25 n.
Appleton.

Rosegger, Petri Kettenfeier.
Der lex von Gutenhab; ed., with notes, vocab. and exercises, by Bayard Quincy Morgan. Bost., Heath, '11. (Ap1) c. 7+142 p. S. (Heath's modern language ser.) 40 c.

Rosenberg, L: Ja.
Medical expert and other papers. N. Y., Broadway, '11. (Je) 12°, 50 c.

Rosenkavalier (Der). Schattmann, A.
Schirmer.

ROSES.
Durand, L: Book of roses. $1 n.
J: Lane.

Ross, Estelle.
Wallace and Tate galleries. N. Y., Doran, '10, ['11.] (Mr) 209 p. il. 12°, $1.25 n.

Ross, G:, M.D.
Gathered leaves. Wash., D. C., Neale, '10, ['11.] (Mr) 86 p. front., 12°, $1.25.

Ross, Hugh Campbell, and Cropper, J: Westray.
Induced cell-reproduction and cancer; the isolation of the chemical causes of normal and of augmented, asymmetrical human cell-division. Phil., Blakiston, '11. (F) c. '10. 9-30+423 p. il. 8°, $4.50 n.

Ross, Marg. E.
See Hicks, Eliz. Rubicam.

Ross, Ronald.
The prevention of malaria; with contributions by L. O. Howard and others. N. Y., Dutton, '11. (Je3) 7-20+669 p. il. pls. por. fold. plans, 8°, $5 n.

Ross, Wa. Gray.
Some small houses; il. with front. in colors and 90 reproductions of photographs and black and white drawings. 2d ed., rev. and enl. N. Y., Warne, '11. (Mr11) 96 p. 4°, bds., $1 n.

Rossetti, Dante Gabriel.
See Coleridge, S: Taylor; Poe, Edg. Allan.

Rother, Rev. Aloysius Jos.
Certitude; a study in philosophy. St. Louis, Herder, '11. (Ap) 6+94 p. 8°, 50 c. n.

Rothrock, D: And.
Elements of plane and spherical trigonometry, without tables. N. Y., Macmillan, '11. (F18) 11+147 p. 8°, $1.10 n.
Logarithmic, trigonometric and other tables. N. Y., Macmillan, '11. (F18) 14+99 p. 8°, 60 c. n.

Rouillion, L:
The economics of manual training; a complete treatise giving just the information needed by all interested in manual training, covering the cost of equipping and maintaining hand work in the elementary and secondary schools. 2d ed., fully illustrated. N. Y., Henley, '11. (Ap22) c. 7-174 p. il. 12°, $1.50.

Round Hill farm. Miner, A. S. $1.50.
C. M. Clark.

Rover boys. *See* Stratemeyer, E:

Row, Jos. W.
Steam turbines. N. Y., McGraw-Hill, '11. (My20) 143 p. il. 8°, $2 n.

Rowe, Harlan P.
The house of unfulfilled desire. Bost., Badger, '11. (Mr11) c. 91 p. D. $1.

Rowe, Jesse Perry.
Practical mineralogy simplified; for mining students, miners and prospectors. N. Y., Wiley, '11. (Mr25) 162 p. tabs., 12°, $1.25 n.

Rowland, H: Cottrell.
The magnet (published serially as the "Pilot-fish"); a romance; il. by Clarence F. Underwood. N. Y., Dodd, Mead, '11. (Ja28) c. '10. 328 p. D. $1.25 n.

Rowley, Daisy Woodruff.
Nine hundred model lessons for piano teachers. Birmingham, Ala., Dispatch Pr., '11. (Je3) c. 316 p. 8°, $10.

Rowley, W:
William Rowley, his All's lost by lust, and A shoemaker, a gentleman; with introd. on Rowley's place in the drama by C: Wharton Stork. Phil., Univ. of Penn. [Appleton,] '10, ['11.] (F) 287 p. 8°, $1.50 n.

Roxburgh, W:
General foundry practice; being a treatise on general iron founding, job loam practice, moulding and casting of the finer metals, practical metallurgy in the foundry and patternmaking from a moulder's point of view. N. Y., Van Nostrand, '10, ['11.] (Je3) 12+296 p. il. 8°, $3.50.

Royal pawn of Venice. Turnbull, F. H. L. $1.50 n.
Lippincott.

Royal tragedy. Wilder, N. P. $1.
Fireside Pub.

Royce, Rev. G: Monroe.
The passing of the American. N. Y., T: Whittaker, '11. (Ap29) c. 189 p. D. $1.20 n.

Royster, Ja. Finch, ed.
Middle English treatise on the ten commandments (from St. John's College, Oxford, ms. 94. 1420-1434); ed., with notes and an introd. pt. 1. Chapel Hill, N. C., Univ. Press (Chapel Hill), '10, ['11.] (Ja) 8°, (Studies in philology, pub. under the direction of the Philological Club of the Univ. of N. C.) $1.

Rubaiyat. *See* Omar Khayyam.

RUBBER.
See **India rubber.**

RUBIDOUX HILL, Riverside, Cal.
Freeman, E. A. Pilgrimage to Rubidoux; [poem.] $4. W. D. Clark.

Rubinstein, Jos. S:
Legal proceedings in England; short guide to practice and procedure in the English courts, together with a special cypher code. Bost., J. H. Lane, '11. (F) c. 48 p. O. pap., 50 c. n.

RUGS.
Clifford, C. R. Rugs of the Orient. $3. Clifford & Lawton.

Ruhräh, J:
Manual of the diseases of infants and children. 3d ed., thoroughly rev. Phil., Saunders, '11. (Ap) c. 9-534 p. il. 12°, $2.50.

Rule, Lucien V.
The house of love. [Goshen, Ky., L. V. Rule,] '10, ['11.] 63 p. 8°, $1.

Rules of order of religious assemblies. Barton, W: E. 50 c. n. Revell.

Runk, Emma Ten Broeck.
Barcroft family records; acct. of the family in England and the descendants of Ambrose Barcroft, the emigrant, of Solebury, Pennsylvania. [Lampertville, N. J., E. T. Runk,] '10, ['11.] (F) c. '10. 321 p. pors., facsims. (partly fold.) geneal. tabs. (partly fold.) 8°, $6.

Runyon, Damon, i.e., Alfr. Damon.
The tents of trouble; ballads of the wanderbund, and other verse. N. Y., D. FitzGerald, ['11.] (My20) c. 131 p. D. limp leath., $1 n.

Ruoff, H: Woldmar, ed.
The standard dictionary of facts; history, language, literature, biography, geography, travel, art, government, politics, industry, invention, commerce, science, education, natural history, statistics and miscellany. Buffalo, N. Y., Frontier Press Co., '11. (Ap29) c. 908 p. pls. pors. 8°, $6.75.

Rural Denmark. Haggard, H: R. $2.25 n. Longmans.

Rural hygiene. Ogden, H: W. $1.50 n. Macmillan.

Rural outlook ser. D. Macmillan.
—Bailey. Country-life movement in the United States. $1.25 n.

Rural outlook set. 4 v. Bailey, L. H. ea., $1.25 n.; per set, $5 n. Macmillan.

Rural science ser.; ed. by L. H. Bailey. il. tabs. D. Macmillan.
—Widtsoe. Dry-farming. $1.50 n.

Rural text-book ser. See Macmillan's.

Rural versus urban. Bookwalter, J: W. $2.50. J: W. Bookwalter.

RUSHFORD, N. Y.
Gilbert, *Mrs.* H. J. W., *ed.* Rushford and Rushford people. $2. H. J. W. Gilbert.

Ruskin, J:
Sesame and lilies, The two paths, and The king of the golden river. N. Y., Dutton, '09, ['11.] (Mr) 13+288 p. il. 16°. (Everyman's lib.) 35 c. n.; leath., 70 c. n.

RUSKIN, John.
Wingate, A. K. P. Life of John Ruskin. (5 p. bibl.) $1. Scribner.

Russell, Agatha, ed.
See MacCarthy, Desmond, *ed.*

RUSSELL, *Lady* Frances Anna Maria Elliot, [*Lady* John Russell.]
MacCarthy, D., *and* Russell, A., *eds.* Lady John Russell; memoir. $3.50 n. J: Lane.

RUSSELL, *Lady* John.
See **Russell, *Lady* F. A. M. E.**

Russell, T: Herb.
Questions and answers for automobile students and mechanics; a book of self-instruction for automobile students and mechanics, as well as for all those interested in motoring. Chic., C: C. Thompson Co., '11. (Ap8) c. 140 p. D. limp leath., $1.

—, and others, eds.
International business library. v. 6, Corporations, organization and management; v. 7, Credits, insurance brokerage; v. 8, Transportation, interstate commerce, foreign trade; v. 9, Real estate management and transfer; v. 10, Commercial law and legal forms; v. 11, Natural resources and national wealth, irrigation; v. 12, Bookkeeping, accounting and auditing. Minneapolis, Minn., Int. Law & Business Inst., '11. (Ap) 8°. (Priv. pr.)

Russell, W. L., comp.
"Greater" Cambridge, Ohio, illustrated and descriptive: center of the great Guernsey Valley; published under the auspices of the Cambridge Business Men's Association. Steubenville, O., W. L. Russell, '10, ['11.] (Mr) 80 p. il. 4°, 50 c.

Russell, Rev. W: H.
Masonic facts for masons. N. Y., Dick & Fitzgerald, '11, (Ap22) c. '09. 55 p. S. pap., 50 c.

RUSSIA.
Wallace, *Sir* D. M. Russia. 3 v. $2.50. J. B. Millet Co.
See also Authors;—*also* Tolstoy, Leo;—Turgenieff, Ivan.

Russian (The) year-book; containing trustworthy information in regard to the empire of Russia. N. Y., Nelson, '11. (Ap15) c. 8°, 50 c.

RUSSIANS IN THE UNITED STATES.
See **Ellis Co., Kansas.**

Rutter, Fk. Roy.
Tariff relations of Canada; system now in force and proposed concessions to the United States. '11. (My) 39 p. 8°, (U. S., Bureau of Manufactures, Tariff ser.)

Ruutz-Rees, Caroline.
Charles de Sainte-Marthe, (1512-1555.) N. Y., [Lemcke & B.,] '10, ['11.] (F4) c. '10. 16+664 p. (33 p. bibl.) D. (Columbia Univ. studies in romance philology and literature.) $1 n.

RUYSBROECK, John.
Scully, V. Mediæval mystic, life and writings of blessed John Ruysbroeck. 75 c. Benziger.

Ryan, Rev. Cornelius J.
Gospels of the Sundays and festivals. 3d ed., rev. and enl. 2 v. N. Y., Benziger, '10, ['11.] (Mr) 8°, $4.50 n.

Ryan, Archbp. Patrick J:
Groundwork of Christian perfection. N. Y., Benziger, '10, ['11.] (Mr) 110 p. 12°, 70 c. n.
Some causes of modern religious skepticism; a lecture. Cin., Herder, '11. (Mr) 52 p. 12°, pap., 10 c.; per 100, $6 n.

Ryder, Father H: Ignatius Dudley.
Essays; ed. by Fs. Bacchus. N. Y., Longmans, '11. (My20) 15+322 p. por. O. $2.50 n.

Ryland, C: Hill, D.D.
Recollections of the first year of the Southern Baptist Theological Seminary; address del. before the Seminary, at Louisville, Kentucky, Founders day, January 11, 1911. [Richmond, Va., C: H. Ryland, Richmond College, '11.] (My) 14 p. 8°. (Priv. pr.)

S., F. R.
Calculus made easy; being a very-simplest introd. to those beautiful methods of reckoning which are generally called by the terrifying names of the differential and integral calculus. N. Y., Macmillan, '11. (Ap8) 8+178 p. 12°, 75 c. n.

Sabatini, Rafael.
The lion's skin; a romance; il. by Edm. Frederick. N. Y., Appleton, '11. (Mr4) c. 339 p. D. $1.25 n.

Sachse, Julius Friedrich, comp.
See Barrett, Norris S.

Sacramental feast. Miller, C: A. 50 c. Lutheran Bd. of Publication.

SACRAMENTS.
See Baptism;—Lord's supper;—Marriage.

Sacred books of the Buddhists. *See* Davids, T: W: R., *ed.*

Sacred symbols in art. Goldsmith, E. E. $1.75. Putnam.

Sadi, [pseud. for Shaikh Muslihu-'d-Din.]
The bustan of Sadi; tr. from the Persian; with an introd. by A. Hart Edwards. N. Y., Dutton, '11. (F18) 124 p. 16°, (Wisdom of the East ser.; ed. by L. Cranmer-Byng and S. A. Kapadia.) 60 c. n.

Sadie. Shepherd, M. F. $1.50. Broadway.

Sadlier's elem. hist. of the United States, by a teacher of history. N. Y., W. H. Sadlier, ['11.] (Ap) c. '10. 6+152 p. il. 16°, (Excelsior ser. of school books.) 25 c.
First published 1877.

Saga of the "Sunbeam." Hutchinson, H. G. $1.75 n. Longmans.

SAGE CHAPEL.
See Cornell University.

Sage (Russell) Foundation. Dept. of Child Hygiene. Pamphlets. vs. 38-39. N. Y., Charities Publication Com., '11. (Ap) 8°, $2 per 100.
Contents: Perry, Clarence Arth., Public lectures in school buildings; suggestions for their organization and sources of speakers and topics; Vacation schools.

Sage (Russell) Foundation pubs. O. $1.25. Charities Publication Com.
—Johnson. The almshouse.
—Reynolds. Civic bibliography for Greater New York.
—Solenberger. One thousand homeless men.

Sage (Russell) Foundation pubs., Pittsburgh Survey findings; ed. by Paul Underwood Keller. pls. O. Charities Publication Com.
—Byington. Homestead; the households of a mill town. $1.50.
—Fitch. Steel workers. $1.50.

Sahli, Hermann.
Treatise on diagnostic methods of examination; ed., with additions, by Nathaniel Bowditch Potter. 2d ed., rev., author. tr. from the 5th rev. and enl. German ed. Phil., Saunders, '11. (F) c. '10. 7-1229 p. il. (partly col.) fold. tab., 4°, $6.50 n.; hf. mor., $8 n.

Sailing alone around the world. Slocum, J. $1.20 n. Century Co.

ST. BONAVENTURA.
Costelloe, L. Saint Bonaventura. 50 c. n. Longmans.

St. Dunstan ser. See Eldred, Warren L.

"St. George," pseud.
See Malter, M. P.

St. John, T: Matthew.
Things a boy should know about wireless; containing much practical and some theoretical information regarding the operation and explanation of wireless outfits, together with numerous wiring-diagrams. N. Y., T: M. St. John, [848 9th Ave.,] '10, ['11.] (F11) c. '10. 8+9-126 p. il. diagrs., 12°, $1.

ST. JOHN'S EPISCOPAL CHURCH, Richmond, Va.
Dowd, W. B. Three measures of meal: [St. John's Episcopal Church, Richmond, Va., and the Reformed Dutch Churches of Gravesend and New Utrecht, N. Y.] 50 c. Riverdale Press.

ST. LOUIS, Mo.
Brokmeyer, H: C. Mechanic's diary. $1.50. E. C. Brokmeyer.
See also Laclède, Pierre Ligueste.

ST. LOUIS AND SAN FRANCISCO RAILROAD CO.
White and Kemble's atlas and digest of railroad mortgages. $10. White & Kemble.

St. Luke's garden. Stewart, A. S. $1 n. Sherman, French.

ST. MARY'S HOSPITAL.
See Mayo Clinic.

ST. PAUL, Minn.
See Macalester College.

SAINTE-MARTHE, Charles de.
Ruutz-Rees, C. Charles de Sainte-Marthe. (33 p. bibl.) $1 n. Lemcke & B.

SAINTS.
See names of saints.

Saintsbury, G: E: Bateman.
Historical manual of English prosody. [N. Y.,] Macmillan, '10, ['11.] (F18) 17+347 p. (4 p. bibl.) D. $1.60 n.

Salaman, Nina.
The voices of the rivers; [verse.] N. Y., Macmillan, '11. (Ap15) 20+327 p. il. 8°, $3 n.

Salamon, Abbé Loui Siffrein.
A papal envoy during the Reign of Terror; being the memoirs of Mgr. De Salamon, the internuncio at Paris during the Revolution, 1790-1801; tr. by Frances Jackson; with 25 full-page illustrations. St. Louis, Herder, '11. (Mr25) 46+247 p. 8°, $3.25 n.

Sale, Edith Tunis.
Red Rose Inn. Phil., Lippincott, '11. (Je3) c. 175 p. D. $1 n.

Sale, Mark.
A paradise in Portugal. N. Y., Baker & T., '11. (Mr11) 8+168 p. D. $1 n.

SALE.
Haring, F. B. Manual of procedure; law of conditional sales. $2. Ronald Press.
See also Commercial law;—Titles.

Saleeby, Caleb W:, M.D.
Woman and womanhood. N. Y., Kennerley, '11. (Je24) c. 400 p. 8°, $2.50 n.

SALEM, Mass.
Corwin, G: Inventory of the contents of the shop and house of Capt. George Corwin of Salem, Mass. Bay, who died Jan. 3, 1684-5. (Priv. pr.) G: F. Dow.

SALESMANSHIP.
See Business.

Salisbury, Alb.
School management; a text-book for county training schools and normal schools. Chic., Row, Peterson & Co., ['11.] (Mr4) c. 196 p. 12°, $1.

Salley, Alex. S:, jr., ed.
Narratives of early Carolina, 1650-1708; with 2 maps and a facsimile. N. Y., Scribner, '11. (Ap29) c. 11+388 p. O. (Original narratives of early American history; ed. by J. Franklin Jameson.) $3 n.

SALMONIDAE.
See Fish and fishing.

Salter, C. T. C.
See Lafar, Francz.

SALVARSAN.
See Arsenobenzol.

SALVATION.
Watson, C: R. God's plan for world redemption. 50 c.
Bd. of Foreign Missions of the United Presb. Ch. of N. A.
See also Conversion;—Fine arts;—Future life.

SALVATION ARMY.
Haggard, H: R. Regeneration; being acct. of the social work of the Salvation Army in Great Britain. $1 n. Longmans.

Sames, C: MacCaughey.
A pocket-book of mechanical engineering; tables, data, formulas, theory and examples for engineers and students. 4th ed., rev. and enl. Jersey City, N. J., C: M. Sames, '11.] (F25) c. 8+218 p. tabs., diagrs., 16°, $2.

Sample, T: Mitchell.
Dragon's teeth: a mythological prophesy. N. Y., Broadway, '11. (My) 339 p. por. 12°, $1.50.

Sampson, Jane Felton.
Abroad with the Fletchers; il. from photographs taken by the author. Bost., L. C. Page, '11. (My13) c. 8+268 p. D. (Little pilgrimages ser.) $1.60 n., boxed.

Sampter, Jessie Ethel.
The seekers. N. Y., Kennerley, '10, ['11.] (F4) c. '10. 302 p. 12°, $1.25 n.

Sam's kid. Young, F. E. M. $1.50. J: Lane.

Samuel, Arth.
Piranesi; his life and works; with 25 representative full-page plates, conveying the general characteristics of Piranesi's etchings. N. Y., Scribner, [imported,] '11. (Ap15) 10+215 p. 12°, $5 n.

San Francisco. Public Library.
List of books on electricity. San Francisco, San Francisco Pub. Lib., '10, ['11.] (Ap) 24 p. 16°, gratis.

SAN XAVIER MISSION, Tucson, Ariz.
Hughston, C. M. Shrine in the desert, our Lady of Lourdes of San Xavier del Bac. 25 c. C. M. Hughston.

Sanctuary (The) Hicks, W: W. 2 v. ea., $1. Sanctuary Co.

Sanday, W:, D.D., ed.
Studies in the Synoptic problem, by members of the University of Oxford. N. Y., Oxford Univ., '11. (My13) 27+456 p. front. O. $4.15.

Sanders, Alan.
Key to Sanders' plane and solid geometry. N. Y., Am. Book Co., ['11.] (Je3) c. 144 p. D. hf. leath., $1.

Sands, Colle, pseud.
See Bosworth, Jane M.

Sands, Hayden.
Lights and shadows. N. Y., De Mille Co., [145 W. 45th St., '11.] (Je10) c. 142 p. D. hf. cl., $1.25, boxed.

Sandt, G: Washington, D.D.
A brief study of Christian Science. Phil., General Council Pub. Ho., 1522 Arch St., '11. (Mr4) 112 p. D. 50 c.

SANITARY ENGINEERING.
Maxwell, W. H., *and* Brown, J. T. Encyclopedia of municipal and sanitary engineering. $10. Van Nostrand.
Putnam, J: P. Plumbing and household sanitation. $3.75 n. Doubleday, Page.
Richards, E. H. S. Conservation by sanitation. $2.50. Wiley.
See also Plumbing;—Sewage and sewerage;—Ventilation;—Water-supply.

SANITARY SCIENCE.
See Disinfection; — Hygiene;—Plumbing;—Sanitary engineering; — Sewage and sewerage;—Water supply.

Sanitary survey for schools and diagnostic table. San Francisco, Whitaker & R.-W., '10, ['11.] (Je) c. 69-75+13-16 p. D. per doz., $1.

Sankey, H. Riall.
See Marshall, W. J.

SANSKRIT LANGUAGE.
Bender, H. H. Suffixes *mant* and *vant* in Sanskrit and Avestan. $1. Johns Hopkins Press.

SANSKRIT LITERATURE.
Griswold, H. D. W. God Varuna in the Rig-Veda. 20 c. Taylor & Carpenter.
See also Mahabharata;—Valmiki.

Sasanoa and the wool witch. Delano, G: S. $1. Smith & Sale.

Satchel (A) guide for the vacation tourist in Europe; a compact itinerary of the British Isles, Belgium and Holland, Germany and the Rhine, Switzerland, France, Austria, and Italy; ed. by W: J. Rolfe; rev. annually. 1st ed. for 1911. Bost., Houghton Mifflin, '11. (Ap8) c. '72-'11. 10+328 p. fold. maps, S. limp leath., $1.50 n.

SATURNIAN VERSE.
See Poetry.

Saunders, Randall Neefus.
The teacher and the times. Syracuse, N. Y., Bardeen, '11. (Ap29) 96 p. D. 75 c.

Saunders, Ripley Dunlap.
Colonel Todhunter of Missouri; with il. by W. B. King. Indianapolis, Bobbs-Merrill, ['11.] (F11) c. 327 p. D. $1.50.

Saunders' question-compends. il. 12°. Saunders.
—Ashton. Essentials of obstetrics arr. in the form of questions and answers. $1.

Saurusaitis, Rev. P:
Faith and reason showing how they agree. N. Y., Christian Press Assn. Pub., ['11.] (My) c. '09. 49 p. por. S. pap., 10 c.

Savage, Howard Ja.
See Earle, S: Chandler.

Savery, Ja. C.
The crystal gazer; a comedy in two acts; musical score by Bowen Barker and Reginald C. Foster, lyrics by Ja. C. Savery; presented by the Hasty Pudding Club of Harvard University, 1911, Hasty Pudding Club Theatre, Cambridge, Mass., on the evenings of March 27th, 28th, and 29th; Jordan Hall, Boston, March 31 and April 1; Hotel Astor, New York, April 21 and 22. [Cambridge, Mass.,] Hasty Pudding Club, '11. (Je) 63 p. 8°, $1.

Saving freight money. Ketchum, E. S. $1. Business Publications Co.

Savoia, Humbert.
Metallography applied to siderurgic products; 94 illustrations. N. Y., Spon & C., '10, ['11.] (Ja21) 209 p. 16°, $1.75.

Savory, D. Ll.
Drei wochen in Deutschland; ein deutsches lesebuch mit deutschen fussnoten, fragen für sprechübungen und grammatischen übungen. [N. Y., Oxford Univ.,] '11. (Mr18) 191 p. il. map, D. (Oxford collection of French and German readers (direct method); ed. by D. Ll. Savory.) 60 c.

Sayler, H: L.
The airship boys in finance; or, the flight of the flying cow; il. by S. H. Riesenberg. Chic., Reilly & B., ['11.] (Ap22) c. 295 p. D. (Airship boys ser.) $1.

Saylor, H: Hodgman.
Bungalows; their design, construction and furnishing; with suggestions also for camps, summer homes and cottages of similar character; il. from photographs and plans. Phil., Winston, '11. (Je10) c. 188 p. Q. $1.50 n.

Scard, F. I.
See Jones, L.

Scenes of clerical life. *See* Eliot, George, *pseud.*

"**Scenic** (The) Catskills." Haines Falls, N. Y., Rusk & Andrews, '11. (Ap22) c. pls. f°, $3.50.

Schaefer, Jos.
Life of the blessed John B. Marie Vianney, curé of Ars; with a novena and litany to this zealous worker in the vineyard of the Lord; comp. from approved sources. N. Y., J. Schaefer, ['11.] (Mr) c. 3+6-110 p. por. 16°, 15 c.

Schaeffer, J: Ahlum.
See Gardner, H: Alfr.

Schaff-Herzog encyclop. *See* New Schaff-Herzog encyclop.

Schäffer, Mrs. Mary T. S.
Old Indian trails; incidents of camp and trail life, covering two years' exploration through the Rocky Mountains of Canada; with 100 il. from photographs by the author and by Mary W. Adams, and a map. N. Y., Putnam, '11. (Je24) c. 364 p. O. $2.

Schaffer, W: I.
See Pennsylvania. *Superior ct.* Repts. —*Supreme ct.* Repts.

Schattmann, Alfr.
Richard Strauss, Der Rosenkavalier; a guide to the work; tr. into English by Alfr. Kalisch. N. Y., Schirmer, ['11.] (Je) c. 119 p. il. D. pap.

Schauffler, Rob. Haven, ed.
Memorial Day (Decoration Day); its celebration, spirit and significance as related in prose and verse, with a non-sectional anthology of the Civil War. N. Y., Moffat, Yard, '11. (Ap1) c. 27+327 p. D. (Our American holidays.) $1 n.

Scheffel, Joseph Victor, von.
Ekkehard, Audifax and Hadumoth; ed., with notes, exercises, and vocab., by C: Hart Handschin and W: F. Luebke. N. Y., Am. Book Co., ['11.] (Ap22) c. S. 60 c.

Schenck, Ferdinand Schureman.
Bible reader's guide; with suggestions on how to study the Bible by D. L. Moody. N. Y., Am. Tract Soc., ['11.] (Ja21) 16°, 35 c. n.

Scheuerman, Kate Bunting.
The Holy Land as seen through Bible eyes; being the record of a journey through Syria, Palestine and Europe in the years 1908-1909. Seattle, Wash., [K. B. Scheuerman, 3232 17th Ave.,] '10, ['11.] (Ap8) 15+289 p. il. pors. 4°, $2.50.

Schiff, Catharine J., ed.
See Ravenhill, Alice, *ed.*

Schimpf, H: W:
Essentials of volumetric analysis; an introd. to the subject adapted to the needs of students of pharmaceutical chemistry; embracing the subjects of alkalimetry, acidimetry, precipation analysis, oxidiometry, indirect oxidation, iodometry, assay processes for drugs, estimation of alkaloids, carbolic acid, sugars, theory, application and description of indicators. 2d ed., rewritten and enl. N. Y., Wiley, '11. (My20) 16+358 p. figs. 8°, price raised from $1.25 to $1.50 n.

Schlacks, W: J:
Locomotive lubrication. Chic., [W: J: Schlacks, '11.] (Je) c. 37 p. il. 16°, gratis.

Schleiermacher, Friedrich Ernst Daniel.
The theology of Schleiermacher; a condensed presentation of his chief work, "The Christian faith," by G: Cross. Chic., Univ. of Chic., ['11.] (Je17) c. 344 p. D. $1.50 n.

Schlesinger, Kathleen.
Instruments of the modern orchestra and early records of the precursors of the violin family; with over 500 il. and plates. In 2 v. N. Y., Scribner, [imported,] '11. (Ap29) 38+2; 446 p. 8°, $6 n.

Schlundt, Herman.
Lab'y experiments in general chemistry. Columbia, Mo., [H. Schlundt,] '10, ['11.] (F) c. '10. 85 p. il. 12°, 50 c.

Schmalz, J: Barnes.
Pyramid symbols; no. 1. Bost., Schmalz Pub., ['11.] (F) 6 p. il. O. pap., 10 c.

Schmank, Thdr. Emanuel.
In mother's arms; for mothers and babes from birth to two years of age; including directions to pastors, churches, schools and teachers of this department; mother's first text-book in Lutheran General Council graded system of child training and instruction for Sunday and parish schools. Phil., General Council Pub. Ho., '10, ['11.] (Mr25) c. '10. 135 p. pls. D. $1.25.

Schmeitzner, Rudolf.
Clarification of sewage; tr. by A. Elliott Kimberly. N. Y., Engineering News, '10, ['11.] (Ja14) c. '10. 15+114 p. il. pls. diagrs., 4°, $1.50.

Schmidt, Nathaniel.
The messages of the poets; the Book of Job and canticles and some minor poems in the Old Testament; with introds., metrical translations, and paraphrases. N. Y., Scribner, '11. (Ja21) c. 24+415 p. (24 p. bibl.) S. (Messages of the Bible; ed. by Fk. K. Sanders and C: F. Kent.) $1.25 n.
Joseph Haydn; the story of his life; from the German by J. M. Toohey; auth. tr. Notre Dame, Ind., Ave Maria Press, ['11.] (Ja21) 302 p. D. $1.25.

Schmitzler, Arth.
Anatol; a series of dramatic dialogues paraphrased by H. Granville Barker. N. Y., Kennerley, '11. (Je24) 125 p. 12°, $1 n.

Schnackenberg, Elmer Jacob, comp.
Notes on probate law and procedure. Chic., E. J. Schnackenberg, '11. (Ja) c. O. $1.75.

Schneider, Norman Hugh.
Wiring houses for the electric light, with special reference to low voltage battery systems. N. Y., Spon & C., '11. (Je3) c. 8+86 p. il. 12°, (Model lib.) 25 c.

"Schoff, Mrs. Frederic."
See Schoff, Hannah Kent.

Schoff, Hannah Kent, ["Mrs. Frederic Schoff."]
Study of the causes of crime in the United States. Phil., [Mrs. F: Schoff,] ['11.] (F) 16 p. 8°, 25 c.

Schoff, Wilfred Harvey.
Descendants of Jacob Schoff, who came to Boston in 1752 and settled in Ashburnham in 1757; with an account of the German immigration into colonial New England. Phil., [W. H. Schoff,] '10, ['11.] (Mr) c. '10. 163 p. 8°, 50 c.

SCHOFF FAMILY.
See Genealogies.

Scholfield, Socrates.
Theology of mechanicalism. Providence, R. I., S. Scholfield, '10, ['11.] (F18) c. '10. 34 p. 12°, 20 c.

Schon, Hans August Evald Conrad von.
Hydro-electric practice; a practical manual of the development of water power, its conversion to electric energy, and its distant transmission. 2d ed. Phil., Lippincott, '11. (Je3) 17+383 p. il. pls. charts, diagrs., 4°, $6.

SCHOOL BOOKS.
See Schools.

SCHOOL GARDENS.
See Gradens and gardening.

School review monographs, issued in co-operation with the Society of College Teachers of Education. 8°. Univ. of Chic.
—Research within the field of education. 50 c.

SCHOOLS.
Burstall, S. A., *and* Douglas, M. A., *eds.* Public schools for girls. $1.30 n. Longmans.
Consolidation of rural schools. 5 c. Univ. of Wis.
Gillan, S. Y. Facts concerning school books. 10 c. S. Y. Gillan & Co.
Hart, A. B. School books and international prejudices. gratis. Am. Assn. Int. Conciliation.
Kelynack, T. N. Medical examination of schools and scholars. $4.20. Chic. Medical Bk. Co.
Kingsley, S. C., *ed.* Open air crusaders. 50 c. United Charities of Chic.
New York. *Bu. of Municipal Research.* How many, when do, why do children fail? Bu. Municipal Research.
Sage (Russell) Foundation. *Dept. of Child Hygiene.* Public lectures in school buildings; suggestions for the organization and sources of speakers and topics.—Vacation schools. ea., $2 per 100. Charities Publication Com.
Salisbury, A. School management. $1. Row, Peterson & Co.
See also Colleges and universities;—Education;—Entertainments;—Games;—Gardens and gardening;—Gymnastics and physical culture;—Kindergarten;—Manual training;—Religious education;—Songs;—Sunday-school; — Teachers and teaching;—*also* Ohio.

Schools of painting. Innes, M. $2.50 n. Putnam.

Schoonmaker, Moses.
"Wayside gleanings"; a religious novel. Kansas City, J. D. Havens Co., '10, ['11.] (F) c. '10. 184 p. por. 12°, $1.

Schöpf, Johann D:
Travels in the Confederation [1783-1784]; from the German; tr. and ed. by Alfr. J. Morrison. In 2 v. Phil., W. J. Campbell, [1623 Chestnut St.,] '11. (Je24) c. 775 p. por. 12°, $6 n.

Schorer, Edn. H:
See Lucas, W: Palmer.

Schreiber, Lady Charlotte Eliz. Bertie, [formerly Lady J: Guest.]
Lady Charlotte Schreiber's journals; confidences of a collector of ceramics and antiques throughout Britain, France, Holland, Belgium, Spain, Portugal, Turkey. Australia and Germany, from the year 1869 to 1885; ed. by her son, Montague J. Guest; with annotations by Egan Mew; il. by upwards of 100 plates, including 8 in color and 1 in photogravure. In 2 v. N. Y., J: Lane, '11. (Ap15) 40+502; 13+541 p. Q. $12.50 n.

Schreiber, Herman, and Taber, Wa. Cox.
Method for the determination of tin in canned foods. '11. (Mr) 9 p. tabs., 8°, (U. S., Dept. of Agriculture; Bu. of Chemistry; circular.)

Schreiner, Olive, [Mrs. S. C. Cronwright Schreiner, "Ralph Iron," pseud.]
Woman and labour. N. Y., Stokes, '11. (Ap15) c. 299 p. D. $1.25 n.

Schreiner, Oswald, and Skinner, Joshua J:
Lawn soils. '11. (My) 55 p. il. 8°, (U. S., Dept. of Agriculture, Bu. of Soils, bull.)

—, Sullivan, Michael Xavier, and Reid, Frederic Robertson.
Studies in soil oxidation. '10, ['11.] (F) 57 p. 8°, (U. S., Dept. of Agriculture, Bu. of Soils, bull.)

Schreiner, Mrs. S. C. Cronwright.
See Schreiner, Olive.

Schultz, Alfr. Paul Karl Eduard.
The end of Darwinism; not change but persistence is characteristic of life, every change is essentially a persistence; only what persists can change; an essay. Monticello, N. Y., A. P. Schultz, ['11.] (F25) c. 20 p. 8°, 50 c.

Schultz, W: H:
Quantitative pharmacological studies: relative physiological activity of some commercial solutions of epinephrin. Wash, D. C., Gov. Pr. Off., '10, ['11.] (Ap) 30 p. 8°, (United States, Hygienic Laboratory, bull.)

Schumann, Alanson Tucker.
The man and the rose: [poems.] Bost., Badger, '11. (Mr25) c. 128 p. D. $1.50 n.

Schwedtman, Ferdinand C:, and Emery, Ja. A.
Accident prevention and relief; an investigation of the subject in Europe, with special attention to England and Germany, together with recommendations for action in the United States of America. N. Y., Nat. Assoc. of Manufacturers of the U. S. A., ['11.] (Je17) c. 36+481 p. il. front. diagrs., 8°, $15.

Schweinitz, G: Edm. de.
See De Schweinitz, G: Edm.

Schwing, Jos. Ganter-.
See Ganter-Schwing, Jos.

SCIAENIDAE.
See **Fish and fishing.**

SCIENCE.
Franklin, C: K. What nature is. 75 c. n. Sherman, French.
Huxley, T: H: Autobiography and selected essays from lay sermons. 25 c. Longmans.

SCIENCE.—*Continued.*
Jackman, W: J., *and others.* World's workshop; science, invention, discovery, progress. $2. L. H. Walter Co.
Jordan, D: S. Stability of truth; a discussion of reality as rel. to thought and action. $1.25 n. Holt.
Lankester, *Sir* E. R. Science from an easy chair. $1.75 n. Macmillan.
Maclaurin, R: C. Outlook for research. Clark Univ.
Pearson, K. Grammar of science. pt. 1. $1.60 n. Macmillan.
Phin, J: Seven follies of science. $1.25 n. Van Nostrand.
Severing, P. Marvels of modern science. 20 c. Christian Herald.
See also **Astrology;—Astronomy;—Biology;—Botany;—Chemistry;—Electricity; — Ethics;—Ethnology;—Evolution; — Geography; — Geology;—History;—Inventions; — Language;—Law;—Man;—Mathematics; — Medicine; — Meteorology;—Military art and science;—Mineralogy;—Natural history;—Nature; — Paleontology; — Philosophy;—Physical geography; — Physics;—Political economy;—Political science;—Psychology;—Social science;—Spectrum;—Surgery; — Theology;—Useful arts;—Zoology.**

Science of accounts. Bentley, H. C. $2.50; $3. Ronald Press Co.

Science of being great. Wattles, W. D. $1. E. Towne.

Science of currency and centralized banking. Miles, H. D. 50 c. Rand-McNally.

Science of railways. *See* Kirkman, Marshall Monroe.

Science of value. O. H: Rawie.
—Rawie. Sphinx catechism. $1 n.

Science ser. See Putnam's.

Scientific American cyclopedia. Hopkins, A. A., *ed.* $5 n. Munn & Co.

Scientific cooking with scientific methods. Craig, S. E. W. $1. Standard Pub., (Cin.)

SCIENTIFIC MANAGEMENT.
Brandeis, L: D. Scientific management and railroads. $1.50. Engineering Mag.
Taylor, F: W. Shop management. $1.50 n. Harper.

SCIENTISTS.
See **Catholic church.**

Scollard, Clinton, and Jones, T: S., jr.
An Easter garland. Clinton, N. Y., G: W. Browning, '11. (Je24) $1; pap., 50 c.

SCOTCH-IRISH PRESBYTERIANS.
See **Presbyterian church.**

SCOTCH POETRY.
See **Poetry.**

SCOTLAND.
Barron, D. G., *ed.* In defense of the regalia, 1651-2. $5 n. Longmans.
Dowden, J: Medieval church in Scotland. $4.50 n. Macmillan.
Griffiths, A. L. Wild Scottish clans and bonnie Prince Charlie. $1. C. M. Clark.
MacDonald, G: Roman wall in Scotland. $4.50 n. Macmillan.
Mathieson, W: L. Awakening of Scotland. $2.50 n. Macmillan.
Maxwell, *Sir* H. Making of Scotland. $1.50 n. Macmillan.
See also **Trossachs.**

Scott, Alex.
An introd. to chemical theory. 2d ed. N. Y., Macmillan, '11. (Ap22) 8+272 p. 8°, $2 n.

Scott, Dukinfield H:
The evolution of plants. N. Y., Holt, ['11.] (Je17) c. 256 p. D. (Home university lib. of modern knowledge.) 75 c. n.

Scott, J: Reed.
In her own right; with il. in color by Clarence F. Underwood. Phil., Lippincott, '11. (Je17) c. 336 p. D. $1.25 n.

Scott, Loa Ermina.
The life of Jesus; a manual for use in Sunday schools, teachers' training classes and in the home. Chic., New Christian Century Co., [700 East 40th St., '11.] (Mr11) c. '10. 120 p. map, D. 50 c.; in lots of 10, ea., 40 c.

Scott, Morgan.
Ben Stone at Oakdale; with 4 original il. by Theo. Bechtolf. N. Y., Hurst, ['11.] (Mr11) c. 316 p. O. 60 c.
Rival pitchers of Oakdale; with 4 original il. by Eliz. Colborne. N. Y., Hurst, ['11.] (Je17) c. 5-311 p. 8°, 60 c.

Scott, Rob., and Stiles, Rev. W: Curtis, comps. and eds.
Cyclopedia of illustrations for public speakers; containing facts, incidents, stories, experiences, anecdotes, selections, etc., for illustrative purposes; with cross-references. N. Y., Funk & W., '11. (Ap15) c. 7+836 p. Q. $5.

Scott, Sir Wa.
Abbot. Oxford ed. N. Y., Oxford Univ., '11. (Mr) 534 p. il. 8°, 50 c. n.
Antiquary. Oxford ed. N. Y., Oxford Univ., '11. (Mr) 532 p. il. 8°, 50 c. n.
Fortunes of Nigel. Oxford ed. N. Y., Oxford Univ., '11. (Mr) 640 p. il. 8°, 50 c. n.
Heart of Midlothian. Oxford ed. N. Y., Oxford Univ., '11. (Mr) 660 p. il. 8°, 50 c. n.
Ivanhoe. Oxford ed. N. Y., Oxford Univ. '11. (Mr) 502 p. il. 8°, 50 c. n.
Kenilworth. Oxford ed. N. Y., Oxford Univ., '11. (Mr) 562 p. il. 8°, 50 c. n.
Monastery. Oxford ed. N. Y., Oxford Univ., '11. (Mr) 514 p. il. 8°, 50 c. n.
Old Mortality. Oxford ed. N. Y., Oxford Univ., '11. (Mr) 468 p. il. 8°, 50 c. n.
Pirate. Oxford ed. N. Y., Oxford Univ., '11 (Mr) 552 p. il. 8°, 50 c. n.
Quentin Durward; ed., with introd. and notes, by W: T. Brewster. Bost., Heath, '11. (F11) c. '10. 30+567 p. por. (Belles-lettres ser., Section 7; The English novel.) 50 c.
Red gauntlet. Oxford ed. N. Y., Oxford Univ., '11. (Mr) 528 p. il. 8°, 50 c. n.
Talisman. Oxford ed. N. Y., Oxford Univ., '11. (Mr) 484 p. il. 8°, 50 c. n.

Scott, Wa. Dill.
Influencing men in business; the psychology of argument and suggestion. N. Y., Ronald Press Co., '11. (My6) 168 p. 12°, $1.

Scott, Wilfred Welday.
Qualitative chemical analysis; a laboratory guide. N. Y., Van Nostrand, '10, ['11.] (F18) c. '10. 11+165 p. il. pls. 8°, $1.50.

Scott, Winfield Gemain.
White paints and painting materials; source and manufacture; composition and properties; uses and formulas; physical tests and chemical analysis. Chic., Modern Painter, [92 La Salle St.,] '11: (Ap22) 27+500 p. il. pls. tabs., 8°, $3.50 n.

Scott-Douglas, Sir G: Brisbane.
See Douglas, *Sir* G: Brisbane Scott-.

SCOTTISH POETRY.
Douglas, *Sir* G: B. S-. Scottish poetry. $1.50 n. Macmillan.

SCOUTING.
See Camping.

Scouts, spies and heroes of the great Civil War. Brockett, L. P. $1. Nat. Pub.

SCOVILLE FAMILY.
See Genealogies Eastman, C: R.

Scribner's contemporary science ser. 12°. Scribner.
—Letourneau. Evolution of marriage. $1.50.

Scribner's English classics; ed. by F: H: Sykes. por. 16°, 25 c. n. Scribner.
—Stevenson. Inland voyage.—Travels with a donkey.—Treasure Island.

Scribner's social science ser. 12°, $1. Scribner
—Loria. Contemporary social problems.

Script and print. Jones, P. L. 25 c. n. Griffith & R.

Scudder, C: Elmer.
Our church membership covenant. N. Y., Eaton & M., ['11.] (Ap1) c. 29 p. T. pap., 5 c.

Scull, Guy Hamilton.
Lassoing wild animals in Africa; with an introd. by Thdr. Roosevelt, and a foreword by C: S. Bird; with 32 il. from photographs. N. Y., Stokes, '11. (Je3) c. 19+135 p. D. $1.25 n.

Scully, Vincent.
Mediæval mystic; life and writings of blessed John Ruysbroeck. N. Y., Benziger, '11. (Mr) 12°, 75 c.

SCULPTURE.
Richardson, R. B. Hist. of Greek sculpture. $1.50. Am. Book Co.

Sea pictures. Roeder, A. $1. New Church Bd. of Publication.

Sea wolves of the Mediterranean. Currey, E: H. $3.50 n. Dutton.

Seaman, Augusta Huiell.
When a cobbler ruled the king; with decoration and drawings by G: Wharton Edwards. N. Y., Sturgis & W., '11. (Ap22) 352 p. D. $1.25 n.

SEAMANSHIP.
See Navigation.

Searle, Arth.
Essays I-XXX. Cambridge, Mass., Harvard Coöperative Soc., '10, ['11.] (Ja14) 4+98 p. 12°, $1.

Searle, Christian.
The gardens of Gray's Inn, and other verses. N. Y., Longmans, '11. (Je3) 8+82 p. D. $1.50 n.

Sears, J: Harold.
See Missouri. Business and manufacturing corporations.

Searson, Ja. W:
Self-correction in English; a manual of good usage. Manhattan, Kan., [J. W: Searson, '11.] (Ap) c. 44 p. 16°, 10 c.

Seattle, Wash. Public Library.
Municipal government; a list of books and references to periodicals in the Seattle Public Library. Seattle, Wash., Seattle Pub. Lib., '11. (Ap) 31 p. D. (Seattle Public Lib. reference list.) pap., gratis.

Seattle Public Library reference list. 12°. Seattle Pub. Lib.

—Judson. Pacific northwest; brief descriptive list of books with suggested outline of study. gratis.

Seaver, C: H.
Washington state supplement. 2d bk. N. Y., Macmillan, '11. (Ap) 32 p. O. (Tarr and McMurry's new geographies.) pap., 25 c. n.

Seavey, Fk. Elias.
See Earle, S: Chandler.

SEAWEED.
Hoffman, E. J. Fructification of macrocystis. 5 c. Univ. of Cal.
McFadden, A. S. Nature of the carpostomes in the Crystocarp of Ahnfeldtia gigartinoides. 5 c. Univ. of Cal.
Twiss, W. C: *Erythrophyllum delesserioides.* 15 c. Univ. of Cal.

Seawell, Molly Elliot.
The ladies' battle. N. Y., Macmillan, '11. (Ap29) c. 119 p. S. $1 n.

Second, H:, pseud.
Captivating Mary Carstairs. Bost., Small, Maynard, ['11.] (Mr4) c. 8+346 p. front. D. $1.30 n.

SECOND ADVENT.
Flynn, J: S. Studies on the second advent. 50 c. n. Longmans.
Robinson, J. A. Advent hope in St. Paul's epistles. 50 c.; 25 c. Longmans.

Second amendment. Hansbrough, H: C. $1.40, fixed. Hudson Pub.

SECOND CLASS MAIL.
See Post Office.

Second spring. Newman, J. H: 50 c. Longmans.

Second wife. Buchanan, T. $1.50. Watt.

SECONDARY EDUCATION.
See Education.

Secor, Harry Winfield.
Construction of induction coils and transformers; a treatise on the design and construction of induction coils, Tesla coils, and high tension transformers for use in wireless telegraphy and X-ray work; with several new chapters. N. Y., Modern Electrics Publication, [233 Fulton St.,] '10, ['11.] (F4) c. '10. 95 p. il. tabs., diagrs., 12°, 25 c.

Secret book. Wemyss, G: $1.20 n. Sturgis & W.

Secret memoirs of the regency. Duclos, C. P. $1.50 n. Sturgis & W.

Secret of achievement. Marden, O. S. $1 n. Crowell.

SECRET SOCIETIES.
Birch, W. Secret societies and the French Revolution. (4 p. bibl.) $1.50 n. J: Lane.
Fraternity; a compilation of historical facts and addresses pertaining to fraternalism in general and the fraternal system in particular. $2. Fraternal Monitor.

SECRET SOCIETIES.—*Continued.*
King Solomon's Trestle Board. Brooklyn, N. Y. King Solomon's Trestle Board; showing all the labors of the craft. $2.50. King Solomon's Trestle Board.
See also Knights of Pythias.

Secrets of specialists. Covey, A. D. $3. Physicians Drug News Co.

SECURITIES.
Babson, R. W. Forecasting trade conditions by the area theory. 50 c. Int. Law and Business Inst.
See also Investments;—Stocks.

Sed quaere. Pickering, H: G. $1. H: G. Pickering.

See, Evelyn Arth.
Absolute life on trial; a plain statement of the progress of absolute life against the opposition of the mortality and perversion of the world; the state's prosecution as seen in the light of the truths of the new life. Chic., Absolute Press, '11. (Je17) c. 364 p. pls. 8°, $1.50.

SEEDS.
Hillman, F: H. Testing farm seeds in the home and in the rural school. Gov. Pr. Off.

Seeger, Frederica.
Entertainments for home, church and school; ed. by Thdr. Waters. N. Y., Christian Herald, ['11.] (Ja) c. '10. 10+212 p. 16°, 20 c.

Seegmiller, Wilhelmina.
Hand clasp. Chic., P. F. Volland & Co., '11. (Mr) c. 11 p. 12°, 50 c.

—, ed. *See* Van Sickle, Ja., H., *ed.*

Seeing Europe by automobile. Meriwether, L. $2 n. Baker & T.

Seeing truth. Woolston, C. H. 75 c. Praise Pub.

Seekers (The). Sampter, J. E. $1.25 n. Kennerley.

Seekers after soul. Knott, J: O. $1.20 n. Sherman, French.

Seekers all. Combe, *Mrs.* K. $1.20 n. Doran.

Segal, Hyman R.
Book of pain-struggle called the prophecy of fulfillment. N. Y., Massada Pub., '11. (My) c. 110 p. 8°, pap., 50 c.

Segno, A. Victor.
Life in the great beyond; or, the law of life and death. Los Angeles, Cal., Segnogram Press, '11. (Ap22) 64 p. 12°, $1.

Seidell, Atherton.
Solubilities of inorganic and organic substances; a handbook of the most reliable quantitative solubility determinants. N. Y., Van Nostrand, '11. (Je3) 375 p. 8°, $3 n.
Solubilities of the pharmacopœial organic acids and their salts. '10, ['11.] (Ap) 98 p. tabs., diagrs., 8°, (United States, Hygienic Laboratory, bull.)

Seitz, Adalbert.
The macrolepidoptera [butterflies and moths] of the world. In about 400 pts. Division I, Palæarctica, pts. 1-59; Division II, Fauna exotica, pts. 1-35; Division III, Fauna palæarctica, pts. 1-5. N. Y., Stechert, '11. (Mr25) f°, col. pls., Divisions I-III, 35 c. per pt.; Division II, 50 c. per pt

Self, G: W.
See Indiana. *Sup. ct.* Repts.

Self and the other. Cory, V. $1.50. W. G. Hewitt.

Self-correction in English. Searson, J. W: 10 c. J. W: Searson.

Seligman, Edn. Rob. Anderson.
The income tax; a study of the history, theory, and practice of income taxation at home and abroad. N. Y., Macmillan, '11. (Mr18) 11+711 p. (21½ p. bibl.) O. $3.

SEMEIOLOGY.
See **Diagnosis.**

Semple, Ellen Churchill.
Influences of geographic environment on the basis of Ratzel's system of anthropogeography. N. Y., Holt, '11. (Je17) c. 16+683 p. O. $4 n.

Semple, W: T.
Authenticity and sources of the "Origo gentis Romanæ." Cin., Univ. of Cin., '11. (Je) 47 p. 8°, (Univ. of Cin. studies.) pap., 50 c.

Senator of the fifties. Lynch, J. $1.50. A. M. Robertson.

Sense and nonsense of Christian Science. Prince, L. C. $1 n. Badger.

Sense of humor. Hamilton, C. $1.35 n. Brentano's.

Sentence connection in Tacitus. Mendel, C. W. $1.25. Yale Univ.

Sentences and their elements. Earle, L: C. $1.12. Stanhope Press.

Senter, G:
Outlines of physical chemistry. N. Y., Van Nostrand, '11. (Ap15) 386 p. il. 12°, $1.50.

Seraphic keepsake. Francis of Assisi, *St.* $1 n. Benziger.

Sermon lib. German Lit. Bd.
—Go ye into all the world. 85 c.

SERMONS.
Altmeyer, H: B. Sermons del. before mixed congregations. $1. Standard Pr. & Pub.
Bard, A. Ships that pass in the night and other sermons. $1.25. German Lit. Bd.
Buckler, H. R. Spiritual considerations. $1.25 n. Benziger.
Chapman, J. W. Pocket sermons. 25 c. n.: 50 c. n. Revell.
Graham, W: Fruits of the devotion to the Sacred Heart. 75 c. J. F. Wagner.
Haldeman, I: M. Signs of the times; sermons. $1.50. C: C. Cook.
Hunter, J: God and life. $1.75 n. Macmillan.
Macgregor, W: M. Some of God's ministries. $1.75 n. Scribner.
Newman, J. H: Second spring; a sermon. 50 c. Longmans.
Phelan, D: S. Gospel applied to our times; sermon for every Sunday of the year. $2 n. Herder.
Tauler, J: Sermons and conferences. $3. Apostolic Mission Ho.
See also **Holy week;—Hymns and hymn writers;—Illustrations (*religious*);—Lent;—Revivals.**

Serpent of division. Lydgate, J: $2 n. Yale Univ.

Serrano, Mrs. Mary Jane Christie.
Asphodel; [poems.] N. Y., [M. J. Serrano, 218 W. 59th St.,] '10, ['11.] (F4) 63 p. D. 75 c.

SERUM.
Lucas, F. J. G., *and others.* Methods of serum diagnosis in bacillary dysentery. (Priv. pr.) Am. Medical Assn.
Sherman, G: H: Vaccine therapy in general practice. $1. G: H: Sherman.

"Servant of the Lord." Kennett, R. H. 90 c. n. Longmans.

SERVANTS.
Springstead, A. F. Expert waitress. $1 n. Harper.
See also **Domestic economy.**

SERVETUS, Michael.
Odhner, C. T. Michael Servetus. C. T. Odhner.

Service, Rob. W:
The trail of '98; a northland romance; with il. by Maynard Dixon. N. Y., Dodd, Mead, '11. (Ja28) c. '10. 7+514 p. D. $1.30 n.

Sesame and lilies. *See* Ruskin, J:

SESQUI-CENTENNIAL CELEBRATION.
See **Pittsburgh, Pa.**

SETTER.
See **Dog.**

SETTLE, Elkanah.
Brown, F. C. Elkanah Settle, his life and works. (27 p. bibl.) $1.25 n. Univ. of Chic.

"Settlement" cook book. Kander, *Mrs.* S., *and others, comps.* $1.20. S. Kander.

SETTLEMENTS.
See **Social science.**

Seufert, E: C., and Stuart, J:
Vade-mecum of treatment; pract. guide for the use of medical students and practitioners. Chic., Chic. Medical Bk. Co., '11. (My) c. 454 p. 12°, $2.50.

Seven follies of science. Phin, J: $1.25 n. Van Nostrand.

Sevenfold unity of the Christian church. Hall, A. C. A. 75 c. n. Longmans.

Severing, Paul.
Marvels of modern science; ed. by Thdr. Waters. N. Y., Christian Herald, ['11.] (Ja) c. '10. 10+213 p. 16°, 20 c.

SEWAGE AND SEWERAGE.
Clemesha, W. W. Sewage disposal in the tropics. $6 n. Spon.
Kershaw, G. B. Modern methods of sewage purification. $7.50 n. Lippincott.
Schmeitzner, R. Clarification of sewage. $1.50. Engineering News.
Watson, H. S. Sewerage systems. $4 n. McGraw-Hill.
See also **Sanitary engineering.**

Sewanee theological lib. Univ. Press, (Sewanee.)
—Douglas. Ecclesiastical polity. $1.50.

SEWING.
See Needlework.

SEWING MACHINES.
See Embroidery.

SEX.
Brown, E. F., *and* Greer, J. H. New tocology. $1. Laird & L.
Calhoun, *Mrs.* L. A. D. Law of sex determination. $1.50. Eugenics Pub.

SEX.—*Continued.*

Dey, P. N. Continence and sexual hygiene. 35 c. P. N. Dey.

Freud, S. Three contributions to the sexual theory. $2.
Journ. of Nervous & Mental Disease Pub.

Hatch, W. P. Prostitution and sex education. 25 c. W. P. Hatch.

Howard, W: L. Confidential chats with boys.—Confidential chats with girls. ea., $1 n. Clode.

Lowry, E. B. Truths: talks with a boy concerning himself. 50 c. n. Forbes & Co.

Smart, I. T. What a father should tell his little boy.—What a father should tell his son.—What a mother should tell her daughter.—What a mother should tell her little girl. ea., 75 c. Bodmer Co.

Vickers, G: M., *ed.* Education of sex. $2. Gravic Pub.

Wegener, H. We young men. 70 c. n. Vir Pub.

Zenner, P. Education in sexual physiology and hygiene. $1 n. R. Clarke Co.
See also Eugenics;—Generative organs;—Woman.

Seymour, C: B.
See Kentucky. Annots.

SFORZA, Isabella, *Duchess* of Milan.
Hare, C., *pseud.* Isabella of Milan, Princess d'Aragona, and wife of Duke Gian Galeazzo Sforza. $2.50. Scribner.

Shade trees in towns and cities. Solotaroff, W: $3 n. Wiley.

Shadow of love. Tinayre, M. $1.50. J: Lane.

Shadow of the scarlet sin. Curtis, M. $1.50. Broadway.

SHAFTESBURY, *Lord.*
See Cooper, Anthony Ashley, *Lord of Shaftesbury.*

Shaikh Muslihu-'d-Din.
See Sadi, *pseud.*

Shakespeare, W:

Complete works; with a general introd. by Algernon C: Swinburne; introductory studies of the several plays by E: Dowden and a note by Thdr. Watts-Dunton upon the special typographical features of this edition. In 9 v. v. 1-3. N. Y., Oxford Univ., '10, ['11.] (Mr25) 16°, (World's classics.) ea., 35 c. n.; leath., 65 c. n.

As you like it; ed., with introd. and notes by Brainerd Kellogg. N. Y., C: E. Merrill, ['11.] (Mr) c. 160 p. pls. 16°, (Merrill's English texts.) 25 c.

Henry IV.; pts. 1 and 2; ed., with notes, introd., glossary, list of variorum readings, and selected criticism, by Charlotte Porter. [First folio ed.] N. Y., Crowell, '11. (Je3) c. fronts. 16°, ea., 75 c.; limp leath., $1.

King Henry the Fifth; ed., with an introd. and notes, by Brainerd Kellogg. N. Y., C: E. Merrill, ['11.] (Mr25) c. 181 p. por. pls. 16°, (Merrill's English texts.) 25 c.

Macbeth; ed., with an introd. and notes, by Brainerd Kellogg. N. Y., C: E. Merrill, ['11.] (Mr4) c. 177 p. il. por. map, pls. 16°, (Merrill's English texts.) 25 c.

Shakespeare, W:—*Continued.*

Merchant of Venice; ed., with an introd. and notes, by Brainerd Kellogg. N. Y., C: E. Merrill, ['11.] (Ja7) c. '10. 183 p. facsim., 16°, (Merrill's English texts.) 25 c.

Merchant of Venice; ed., with notes, outline study and examination questions by Maud Elma Kingsley and Fk. Herb. Palmer. Bost., Palmer Co., '11. (Je) c. various paging, 16°, (Kingsley English texts.) 40 c.

A midsummer night's dream; ed. by Brainerd Kellogg. N. Y., C: E. Merrill, '11. (Mr25) 139 p. 12°, (Merrill's English texts.) 25 c.

Shakespearian quotations; apt quotations from the great poet on a thousand topics; arranged for quick reference by C. S. Rex. Phil., Penn Pub., '10, ['11.] (F4) c. '10. 221 p. T. 50 c.

SHAKESPEARE, William.

Alexander, L: C:, *ed.* Autobiography of Shakespeare. $1.50 n. Baker & T.

Booth, W: S. Droeshout portrait of William Shakespeare. $1.50 n. W. A. Butterfield.

Law, E. Shakespeare as a groom of the chamber. $1.25 n. Macmillan.

Masefield, J: William Shakespeare. 75 c. n. Holt.

White, E: J. Commentaries on the law in Shakespeare. $3.50. F. H. Thomas Law Bk. Co.
See also Shakespeare-Bacon controversy.

SHAKESPEARE-BACON CONTROVERSY.

Bowditch, C: P. Connection of Francis Bacon with the first folio of Shakespeare's plays and with the books on cipher of his time. $1 n. W. A. Butterfield.

Shall I farm? Andrews, W. E. 25 c. W. Atkinson Co.

Shallow, E: B.
See Jury, Maria O'Connell.

Shambaugh, B: Franklin.

Hist. of the West and the pioneers; from the Proceedings of the State Historical Society of Wisconsin for 1910. Madison, Wis., State Hist. Soc. Wis., '11. (Ap) 133-145 p. por. O. pap., 15 c.

Shamel, Clarence Alb.

Profitable stock raising; a careful discussion of the problems involved in the development of profitable live stock and the maintenance of soil fertility. N. Y., O. Judd Co., '11. (Mr25) c. 9+274 p. il. pls. 12°, $1.50.

Shannon, Stephen.

"Pascagoula." Davis, Okl., J: W. Williams, '10, ['11.] (F) c. '10. 5-62 p. il. 8°, 50 c.

Shantz, Homer Le Roy.

Natural vegetation as an indicator of the capabilities of land for crop production in the Great Plains area. '11. (My) 100 p. il. 8°, (U. S., Dept. of Agriculture, Bu. of Plant Industry, bull.)

Sharp, Dallas Lore.

The face of the fields. Bost., Houghton Mifflin, '11. (Mr18) c. 250 p. D. $1.25 n.

Roof and meadow; with il. by Bruce Horsfall. School ed. N. Y., Century Co., '11. (Je3) c. '02-'04. 7+159 p. il. D. 50 c.

Sharpe, R: Worthy.
A laboratory manual for the solution of problems in biology. N. Y., Am. Book Co., ['11.] (F11) c. 352 p. il. D. 70 c.

Shartle, T: Boyd.
Rhymes of the city of roses. v. 1. Bost., Badger, '11. (Ap22) c. 58 p. D. bds., $1 n.

Sharts, Jos. W:
The vintage. N. Y., Duffield, '11. (My6) c. 299 p. front. D. $1.20 n.

Shaving of Shagpat: Meredith's allegory. McKechnie, J. $1.25 n. Doran.

Shaw, A. B. A.
The mind supreme; a study of the powers of self and personal success power; a book for everybody. [Pocatello, Id.,] Int. Pub., ['11.] (My20) c. 97 p. 12°, $1.

Shaw, Alonzo B.
Trails in Shadow Land; stories of a detective. Columbus, O., [T: E. Foster, '11.] (F18) c. '10. 298 p. il. pls. pors. 12°, $1.

Shaw, And. Cyrus.
Theoretical hist. of the formation and hist. of the development of the world famous Coeur d'Alene mining district. Spokane, Wash., [A. C. Shaw,] '10, ['11.] (F) 16 p. il. 8°, 25 c.

Shaw, Bernard, i.e., G: Bernard.
The commonsense of municipal trading; with new 8-page preface. N. Y., J: Lane, '11. (Mr25) 12+120 p. D. 75 c. n.

The doctor's dilemma, Getting married, and The shewing up of Blanco Posnet. N. Y., Brentano's, '11. (Mr11) 92+443 p. D. $1.50 n.

Shaw, C: Gray.
The value and dignity of human life as shown in the striving and suffering of the individual. Bost., Badger, ['11.] (Ap1) c. 403 p. D. $2.50 n.

Shaw, J: W:
How to cruise timber; adpt. for experienced cruisers, loggers, foresters, claimants, or for any one desiring to learn to estimate timber. Portland, Ore., [J: W. Shaw, '11.] (Ja) c. '10. 64 p. diagrs., 16°, $1.

Shaw, Roscoe Hart, and Eckles, Clarence H:
Estimation of total solids in milk by the use of formulas. '11. (My) 31 p. tabs., diagr., 8°, (U. S., Dept. of Agriculture, Bu. of Animal Industry, bull.)

Shaw, T:
Weeds and how to eradicate them. 3d ed., rev. St. Paul, Minn., Webb Pub., ['11.] (My20) c. 236 p. il. 16°, 50 c.

She buildeth her house. Comfort, W. L. $1.25 n. Lippincott.

Sheaf of stories. Carmichael, J. 80 c. n. Herder.

Sheehan, Canon Patrick Augustine.
The intellectuals; an experiment in Irish club-life. N. Y., Longmans, '11. (Mr11) c. 8+386 p. O. $1.50 n.

SHEET METAL.
Osborne, H: E. xxth century sheet metal worker. $1. Am. Artisan.

Sheets, Mrs. Emily Churchill Thompson.
In Kali's country; tales from sunny India; il. from drawings by Elma McNeal Childs. N. Y. and Chic., Revell, ['11.] (F11) c. '10. 208 p. D. $1.

Sheffeld, C: A:
Silk; its origin, culture, and manufacture; il. from photographs taken at the Corticelli silk mills, and by colored pls. reproduced from orig. Japanese photographs. Florence, Mass., Corticelli Silk Mills, '11. (Ap) c. 47 p. il. 8°, 50 c.

Sheffield, Herman Bernard.
Modern diagnosis and treatment of diseases of children; treatise on the medical and surgical diseases of infancy and childhood, with especial emphasis upon clinical diagnosis and modern therapeutics; for practitioners and students of medicine. Phil., F. A. Davis Co., '11. (F) c. 12+619 p. il. (partly col.) 4°, $4.50.

Sheila Vedder. Barr, *Mrs.* A. E. H. $1.25 n. Dodd, Mead.

Shelby, Annie Blanche.
Auction bridge; a clear, concise, and up-to-date statement of the tenets, rules, and principles governing the game of auction bridge; also the laws of auction bridge as used by the leading clubs. N. Y., Duffield, '11. (My13) c. 11+120 p. S. $1 n.

SHELBY Co., Mo.
General hist. of Shelby County, Missouri. Chic., H. Taylor & Co., '11. (My) 16+671 p. il. pls. pors. 4°, $15.

Sheldon, H: Clay.
New Testament theology. [New rev. ed.] N. Y., Macmillan, '11. (F11) c. '06-'11. 7+364 p. D. $1.50 n.

Sheldon, L. W.
Sheldon's twentieth century guide to etiquette; an accurate and up-to-date guide to modern etiquette. Phil., McKay, ['11.] (My6) c. '01. 3+165 p. D. 75 c.

Shelley, Percy Bysshe.
Prometheus unbound and other poems (1820). [N. Y., Oxford Univ.,] '10, ['11.] (Mr18) 160 p. por. S. (Oxford lib. of prose and poetry.) 90 c.

Shelley's prose in the Bodleian manuscripts; ed., with corrections, notes, unpublished fragments, by A. H. Koszul. N. Y., Oxford Univ., '10, ['11.] (Ap) 148 p. 16°, (Oxford lib. of prose and verse.) 90 c. n.

SHELLS.
See **Mollusks.**

"SHENANDOAH" (Confederate cruiser).
Hunt, C. E. Shenandoah; or, the last Confederate cruiser. $3. W: Abbatt.

Shepard, Vinton R., ed.
See Ohio. *Circuit cts.* Repts.—Nisi prius repts.

Shepherd, Edith Woodell.
A maid of moods; a tale of the Maine woods. Bost., C. M. Clark, '10, ['11.] (Ja14) c. '10. 4+284 p. pls. 12°, $1.50.

Shepherd, May F.
Sadie; or, happy at last. N. Y., Broadway, ['11.] (My20) c. 245 p. 12°, $1.50.

Shepherd, Rob. Perry.
Religious pedagogy in the modern Sunday school. St. Louis, Christian Pub., '11. (Ap29) 108 p. 12°, (Front rank teacher training ser., Advance course.) pap., 25 c.
—, and Stevenson, Marion.
Teacher-training hdbk. rev.; first standard teacher-training course. St. Louis, Mo., Christian Pub., '10, ['11.] (F) c. '10. 194 p. 12°, 25 c.
Sheppard, Eliz. Sarah, ["E. Berger," pseud.]
Charles Auchester. N. Y., Dutton, '11. (Ap22) 18+424 p. 16°, (Everyman's lib.) 35 c. n.; leath., 70 c. n.
Sheppard, Morris.
Fraternal and other addresses. Omaha, Neb., Beacon Press, '10, ['11.] (F) 301 p. 8°, $1.50.
Sheran, Rev. W: H:
A textbook of English literature for Catholic schools. N. Y., Am. Book Co., ['11.] (Je10) c. 1+498 p. pors. D. $1.25.
Sheridan, Ramie A.
Jess of Harbor Hill. N. Y., Cupples & L., ['11.] (Ap22) c. 314 p. front. D. (Harbor Hill romances.) 90 c. n.
Sheriff (The). Perrigo, J. 15 c. **J. Perrigo.**
Sherley. Pegram, S. $1.50. Hermitage Press.
Sherlock, E. B.
The feeble-minded: a guide to study and practice. N. Y., Macmillan, '11. (Ap15) 20+327 p. il. 8°, $3 n.
Sherman, G: H:, M.D.
Vaccine therapy in general practice. Detroit, Mich., [G: H: Sherman,] '11. (Ap) c. 142 p. 12°, $1.
Sherman, H: Clapp.
Chemistry of food and nutrition. N. Y., Macmillan, '11. (F25) c. 8+355 p. il. D. $1.50 n.
Quantitative aspects of nutrition. N. Y., Teachers' Coll., ['11.] (Je) 16 p. O. (Teachers' College contributions.) pap., 10 c.
Sherman, Simon A:, and Lincoln, Ceylon Childs.
Wisconsin lumber rafting. 1, Lumber rafting on Wisconsin River (1849-50), by Simon A: Sherman; 2, Personal experiences of a Wisconsin River raftsman (1868), by Ceylon Childs Lincoln; from the Proceedings of the State Historical Society of Wisconsin for 1910. Madison, Wis., State Hist. Soc. Wis., '11. (Ap) 171-189 p. por. O. pap., 15 c.
SHERMAN ANTI-TRUST LAW.
See **Trusts (*industrial*).**
Sherrill, Clarence Osborne.
Military map reading. 2d ed. [Menasha, Wis., G: Banta Pub., '11.] (Je) 63 p. il. 8°, 90 c.
Military topography for the mobile forces, including map reading, surveying and sketching, with more than 175 illustrations and 1 map of vicinity of Fort Leavenworth. 2d ed. [Menasha, Wis., G: Banta Pub., '11.] (Je) c. 18+353 p. il. tabs., diagrs., fold. maps, (1 in pocket,) 8°, $2.50.

Shewan, Alex.
The lay of Dolon (the 10th book of Homer's Iliad); some notes on its language, verse and contents; with remarks by the way on the canons and methods of Homeric criticism. N. Y., Macmillan, '11. (Ap22) 40+290 p. 8°, $3.25 n.
Shewing up of Blanco Posnet. *See* Shaw, Bernard. Doctor's dilemma.
Shields, M. J.
See Lynch, C:
SHILOH (*Battle of*).
Rich, J. W. Battle of Shiloh. (6 p. bibl.) $1.25. State Hist. Soc. Ia.
Wisconsin. Shiloh Monument Commission. Wisconsin at Shiloh. gratis. Wis. Shiloh Monument Com.
Ship of souls. White, H. 50 c. Maverick Press.
SHIP SUBSIDIES.
Increase of navy and ship subsidies. 5 c. Univ. of Wis.
Shipp, E. R:
Questions and answers on equity. Wash., D. C., J: Byrne & Co., '11. (My) c. S. (J: Byrne & Co.'s quiz books.) pap., 50 c.
Shipp, Mrs. Ellis Reynolds.
Life lines; poems. Salt Lake City, Utah, Skelton Pub., '10, ['11.] (F) c. '10. 316 p. por. 8°, $1.50.
SHIPS AND SHIPBUILDING.
Nicol, G. Ship construction and calculations. $4.50. Van Nostrand.
Walker, S. F. Cold storage, heating and ventilating on board ship. $2. Van Nostrand.
See also **Commerce;—Navigation;—Ship subsidies; — *also* "Maine" (*battleship*); — "Michigan" (*battleship*);—Shenadoah.**
Ships that pass in the night. Bard, A. $1.25. German Lit. Bd.
Shirley, Grace.
How to be beautiful; or, women's secrets. Phil., McKay, ['11.] (My6) c. '01. 4+10-143 p. D. 75 c.
Shirley's 20th century lovers' guide of love, courtship and marriage; a complete and reliable handbook. Phil., McKay, ['11.] (My6) c. '01. 4+161 p. D. 75 c.
SHOES.
Kirwin, J: E: Shoe factory efficiency. 10 c. J: E: Kirwin.
Nissen, F. J. Description of the details and results attained by the use of the Nissen number system. $5. F. J. Nissen.
Shook, C: A:
Cumorah revisited; or, "The book of Mormon" and the claims of the Mormons re-examined from the viewpoint of American archæology and ethnology. Cin., Standard Pub., '10, ['11.] (Mr4) c. 589 p. (4 p. bibl.) il. pls. 12°, $1.50.
The true origin of Mormon polygamy. Mendota, Ill., Western Advent Christian Publication Ass'n, ['11.] (F18) c. '10. 223 p. 12°, 50 c.
SHOOTING.
Grinnell, G: B. American game bird shooting. $3.50. Forest & Stream.
See also **Birds;—Game laws.**
Shop kinks. Grimshaw, R. $2.50. Henley.
Shop management. Taylor, F: W. $1.50 n. Harper.

SHOPS.
See Heating.

Shore, Mrs. Teignmouth, ["Priscilla Craven," pseud.]
The rose with a thorn. N. Y., Appleton, '11. (Je3) c. 6+416 p. front. D. $1.25 n.

SHORE BIRDS.
See Birds.

Shores, Rob. Ja.
Gay gods and merry mortals: some excursions in verse. N. Y., Broadway, '11. (My) 41 p. 12°, $1.

Short, Jacob, pseud.
See Johnson, L. C.

Short cuts and money-making methods. Page, W: K. $1.50. Addressograph Co.

Short history of women's rights. Hecker, E. A. $1.50. Putnam.

Short methods. Snodgrass, C: A. $10. Charles Pub.

SHORTHAND.
See Stenography.

Shorthand for everybody lib. 16°. Dougherty.

—Dougherty. Reader in Dougherty's shorthand. 50 c.

Showerman, Grant.
Peace and the professor. N. Y., Am. Assn. International Conciliation, '11. (Mr) 23 p. D. pap., gratis.

Shown to the children ser.; ed. by Louey Chisholm. il. S. Platt & P.

—Hawks. Stars shown to the children. 90 c. n.

SHREW-MOLE.
See Moles.

Shrine in the desert. Hughston, C. M. 25 c. C. M. Hughston.

SHRUBS.
See Trees.

Shut in. Irvine, J. H. 25 c. n. Jennings & G.

Si Klegg. McElroy, J: 50 c. Nat. Tribune Co.

SIAM.
Thompson, P: A. Siam. $2.50. J. B. Millet.

SIBERIA.
Taft, M. L. Strange Siberia along the Trans-Siberian railway. $1 n. Eaton & M.

Sichel, Edith.
The household of the Lafayettes. New ed. N. Y., Dutton, '11. (F18) 6+354 p. front. 8°, $2 n.

SICILY.
Guide to Italy and Sicily. $3.25 n. Macmillan.

Sicut parvuli. Blanlo, J. 60 c. Herder.

Sidelights on contemporary Socialism. Spargo, J: $1 n. Huebsch.

Sidey, Rev. Arth. C.
Memory in a nutshell for ministers, elocutionists, vocalists and students. 4th ed. Bost., Everett Pub., ['11.] (Ap) 66 p. S. pap., 25 c.

Sidgwick, Alfr.
The application of logic. N. Y., Macmillan, '10. ['11.] (My20) 9+321 p. D. $1.60 n.

Sidney, Sir Philip.
The poems of Sir Philip Sidney; ed., with an introd., by J: Drinkwater. N. Y., Dutton, '11. (F25) 16+320 p. 12°, 50 c.

Siebel, J: Ewald.
Compend of mechanical refrigeration and engineering; a compresensive digest of general engineering and thermodynamics for the practical use of ice manufacturers, cold storage men, contractors, engineers, brewers, packers, and all other users of refrigeration in the various industries, also students of refrigeration in connection with engineering. 8th ed. Chic., Nickerson & Collins Co., '11. (Ap22) 596 p. il. tabs., por. 12°, $3.50; limp leath., $4.

Siege of Boston. French, A. $1.60 n. Macmillan.

SIEGFRIED.
Leubrie, N. Stories of Siegfried and the Rhinegold. 25 c. Fs. W. Parker Sch.

SIERRA LEONE, Africa.
Lukach, H. C: Bibliography of Sierra Leone. $2.90. Oxford Univ.

SIERRA NEVADA MOUNTAINS, Cal.
Muir, J: My first summer in the Sierra. $2.50 n. Houghton Mifflin.
Reid, J: A. Geomorphogeny of the Sierra Nevada northeast of Lake Tahoe. 60 c. Univ. of Cal.

SIGHT.
See Eye.

Sight reading studies. Flutterer, E: 2 v. ea., 10 c. Am. Book Co.

SIGN LANGUAGE.
See Deaf and dumb.

SIGN PAINTING.
Kelly, A. A. Expert sign painter. $3. A. A. Kelly.
Strong, C: J. *and* L. S. Book of designs: air brush designs, posters, show cards, business cards. $5. Detroit Sch. of Lettering.

Signs of the times. Haldeman, I. M. $1.50. C: C. Cook.

Silas Marner. *See* Eliot, George, *pseud.*

Silences of the moon. Webb, H: L. $1.50 n. J: Lane.

SILK.
Hooper, L. Silk. 75 c. Pitman.
Sheffeld, C: A. Silk; its origin, culture and manufacture. 50 c. Corticelli Silk Mills.

Sill, J: Mahelm Berry.
Saalfield's vest pocket book of grammar and composition; being a handy volume of practical lessons in English; rev. by G: W. Conklin. Akron, O., Saalfield, '10, ['11.] (Ap22) c. '10. 4+231 p. 24°, 25 c.

Sills, Finous Hall.
Roman Catholicism investigated and exposed. Savannah, Ga., Savannah Morning News, '11. (F) c. '10. 123 p. 12°, 50 c.

SILOS.
See Ensilage.

Silvae of California. Jepson, W. L. $10 n. Univ. of Cal.

SILVER.
Boston Museum of Fine Arts. Catalogue of a loan exhibition of American silver. $7.50. Bost. Museum of Fine Arts.

Silver age. Legge, A. E. J. $1.25 n. J: Lane.

Silver disk pyrheliometer. Abbott, C: G. 5 c. Smithsonian Inst.

Silver gems in seas of gold. Popham, W: L. $2.50. Broadway.

SILVERSMITHS.

Curtis, G: M. Early silversmiths of Connecticut. gratis. G: M. Curtis.

Simmons, J: F.

See Dwelley, Jedediah.

Simons, C: Edm., M.D.

Clinical diagnosis; a manual of clinical diagnosis by means of laboratory methods. Phil., Lea & F., '11. (Je) 780 p. il. 8°, $5 n.

Simple life limited. Chaucer, D. $1.50. J: Lane.

"Simplex" standard telegraphic code. Reiss, E: W: $10. Simplex Code Co.

Simplified spelling. Madison, Wis., Univ. of Wis., '09, ['11.] (F) 4 p. D. (Univ. of Wis. bull., Extension Division, Dept. of Debating and Public Discussion.) pap., 5 c.

Simpson, Bertram Lenox.

See Weale, B. L. Putnam, *pseud.*

Simpson, W: J: Sparrow, D.D.

The Athanasian warning; with a preface by W. C. E. Newbolt. N. Y., Longmans, '11. (Ap15) 8+80 p. D. 75 c. n.

The resurrection in modern thought. N. Y., Longmans, '11. (Je3) 9+462 p. O. $4 n.

SIN.

See Salvation.

Sinclair, Upton Beall, jr.

The fasting cure. N. Y., Kennerley, '11. (Ap15) 153 p. 12°, $1 n.

Love's pilgrimage; a novel. N. Y., Kennerley, '11. (Je24) 669 p. 12°, $1.35 n.

Singer, B.

Patent and trade mark laws of the world. Chic., Conkey, '11. (Ap) c. O. $1.75.

Singer instructions for art embroidery. [N. Y.,] Singer Sewing Machine Co., '11. (Je) c. 92 p. il. 4°, 35 c.

Singewald, Karl.

Doctrine of non-suability of the state in the United States. Balt., Johns Hopkins Press, '10, ['11.] (F) 8+9-117 p. 8°, (Johns Hopkins Univ. studies in historical and political science.) pap., 50 c.

SINGING.

Aiken, W. H. First studies in two-part singing. 10 c. Am. Book Co.

Bentley, A. E. Tone plays for children. 10 c. A. S. Barnes.

Fillebrown, T: Resonance in singing and speaking. $1.25. Ditson.

Flutterer, E: Sight reading studies. 2 v. ea., 10 c. Am. Book Co.

Ganter-Schwing, J. American method of tone production. $1.25. J. Ganter-Schwing.

Gantvoort, A. J. Studies for the acquirement of sight singing. In 3 bks. bk. 1, 75 c.; bk. 2, $1; bk. 3, $1.25. W. H. Willis & Co.

Monroe, L. B. Physical and vocal training. $1. E. S. Werner & Co.

Smith, E. Special third book of vocal music. 50 c. Silver, Burdett.

SINGING.—*Continued.*

Thurwanger, C. Musical diction; orthologic method for acquiring perfect pronunciation of French language. $2.25. C. Thurwanger.

***See also* Hymns;—Music;—Songs;—Voice.**

Singleton, Esther.

The children's city [New York]. N. Y., Sturgis & W., '10, ['11.] (F4) 277 p. pls. map, D. $1.25 n.

How to visit the great picture galleries; numerous illustrations. N. Y., Dodd, Mead, '11. (Mr4) c. 10+492 p. S. $2 n.; limp leath., $2.50 special n.

Sinks, Perry Wayland.

In the refiner's fire; the problem of human suffering. Chic., Bible Inst. Colportage Assn., ['11.] (Je17) c. 88 p. 8°, 50 c.

Sinner in Israel. Costello, P. $1.50. J: Lane.

Sins of the children. Newte, H. W. C. $1.50. J: Lane.

Sir George's objection. Clifford, L. L. $1.50. Duffield.

Sir John Hawkwood. Angellotti, M. P. $1.20 n. Fenno.

Sir Perceval of Galles. Griffith, R. H. $1.25 n. Univ. of Chic.

Sisters of Notre Dame, Namur, comp.

Compendium of church history; comp. for use in Catholic schools. N. Y., Schwartz, Kirwin & Fauss, ['11.] (Mr) 143 p. maps, 12°, 60 c.

Site and Relic Society of Germantown, Historical address. 4°.

Site and Relic Soc. of Germantown.

—Newhall. Cricket grounds of Germantown.

Sixth and seventh books of Moses. De Laurence, L. W:, *ed.* $1. De Laurence, Scott & Co.

Sixtine Rome. Orbaan, J. A. F. $3.50 n. Baker & T.

SIXTUS V., *Pope.*

Orbaan, J. A. F. Sixtine Rome. $3.50 n. Baker & T.

Skeat, Rev. Wa. W:

A concise etymological dictionary of the English language. New and corrected impression. N. Y., Oxford Univ., '11. (My13) 15+663 p. D. $1.75; India pap., $2.

The past at our doors; or, the old in the new around us. N. Y., Macmillan, '11. (Ap22) 11+198 p. il. 12°, 50 c. n.

The place-names of Berkshire. N. Y., Oxford Univ., '11. (My13) 118 p. S. 70 c.

Skelton, Oscar Douglas.

Socialism; a critical analysis. Bost., Houghton Mifflin, '11. (Mr4) c. 9+329 p. (9½ p. bibl.) O. (Hart, Schaffner and Marx prize essays in economics.) $1.50 n.

SKEPTICISM.

Koehne, J: B. Challenge to modern skepticism. $1.25. Ferris & Leach.

Ryan, P. J: Some causes of modern religious skepticism. 10 c.; per 100, $6 n. Herder.

Sketch of a new esthetic of music. Busoni, F. B. 75 c. n. G. Schirmer.

Sketches of Deal, Walmer, and Sandwich. Roget, J: L. $4.50 n. Longmans.

SKI-ING.
Hoek, H: How to ski. 50 c. Benziger.

SKIN.
Maurer, *Mrs.* R. D. J. Skin; its care and treatment. $2.
McIntosh Battery & Optical Co.
Pusey, W: A. Principles and practice of dermatology. (19 p. bibl.) $6 n.
Appleton.
Rainforth, S. I. Stereoscopic skin clinic. $22. S. I. Rainforth.
Walker, N. Introd. to dermatology. $4 n. Wood.
Woodbury book. 50 c. A. Jergens Co.

Skinner, Joshua J:
See Schreiner, Oswald.

Skipper and the skipped. Day, H. F. $1.50. Harper.

Skrine, Fs. H: Bennett.
True democracy versus government by faction; a plea for the referendum and initiative. N. Y., Longmans, '11. (Mr4) 16 p. O. pap., 20 c.

Sladen, Douglas Brooke Wheelton.
Oriental Cairo. Phil., Lippincott, '11. (Ap15) 417 p. 8°, $5 n.

Slater, D: Ansell.
Aeneas and other verses and versions. N. Y., Oxford Univ., ['11.] (Mr) 59 p. 8°, pap., 85 c.

Slater, Rev. T:
Cases of conscience for English-speaking countries solved. v. 1. N. Y., Benziger, '11. (Ap29) c. 351 p. O. $1.75 n.

Slattery, Marg.
The charm of the impossible. Cleveland, O., F. M. Barton Co., '10, ['11.] (F25) 55 p. D. bds., 35 c. n.

Slaught, Herb. Elsworth, and Lennes, Nels Johann.
Solid geometry; with problems and applications. Bost., Allyn & B., '11. (My20) c. 6+190 p. il. diagrs., 12°, 75 c.

SLAVONIAN LANGUAGE.
Forbes, N. Position of the Slavonic languages at the present day. 35 c.
Oxford Univ.

Sleep-book. Everett, L. L., *comp.* $1 n.
Watkins Co.

SLIDE-RULE.
Hinckley, F. C., *and* Ramsay, W: W. Slide rule. $1.75. F. C. Hinckley.

Sloane, T: O'Conor.
Electricity simplified; a treatise covering the practice and theory of electricity. 13th ed., rev. and enl. N. Y., Henley, '11. (Ap1) c. 9+174 p. il. diagrs., 12°, $1.

Slocum, Joshua.
Sailing alone around the world. New ed. N. Y., Century Co., '11. (Je3) 294 p. il. 12°, $1.20 n.

Slocum, Rob Roy.
Marketing eggs through the creamery. '11. (My) 12 p. 8°, (U. S., Dept. of Agriculture, Farmers' bull.)
System of poultry accounting. '11. (My) 6 p. tabs., 8°, (U. S., Dept. of Agriculture, Bu. of Animal Industry, circular.)

Small country houses of to-day. Weaver, L., *ed.* $5 n. Scribner.

SMALL FAMILY.
See Genealogies: Underhill, *Mrs.* L. A. W.

Smalley, G: Washburn.
Anglo-American memories. N. Y., Putnam, '11. (Ap1) c. 9+441 p. por. O. $2.50 n.

Smart, Isabelle Thompson.
What a father should tell his little boy. Bk. III. in a series which tells the story of the mysteries of life in simple, plain words. N. Y., Bodmer Co., ['11.] (Ap) c. 5-116 p. 16°, 75 c.
What a father should tell his son. Bk. IV. in a series which tells the story of the mysteries of life in simple plain words. N. Y., Bodmer Co., ['11.] (Ap) c. 5-103 p. 16°, 75 c.
What a mother should tell her daughter. Bk. II. in a series which tells the story of the mysteries of life in simple, plain words. N. Y., Bodmer Co., ['11.] (Ap) c. 5-113 p. 16°, 75 c.
What a mother should tell her little girl. Bk. I. in a series which tells the story of the mysteries of life in simple, plain words. N. Y., Bodmer Co., ['11.] (Ap) c. 5-105 p. 16°, 75 c.

Smeeth, Helen Marié.
The log of three across the sea. Chic., [Amalfi Pub., 2929 Washington Blvd.,] '10, ['11.] (Ja21) 212 p. D. $1.

SMELTING.
See Copper;—Metals and metallurgy.

Smiles and sighs. Wegefarth, W. D. 75 c.
C. Jacobs-Bond & Son.

Smiley, Clara L.
"The clothespin brigade." N. Y., Broadway, ['11.] (My20) c. 5-70 p. pls. 12°, 75 c.

Smith, Agnes Garfield.
See Haliburton, Marg. Winifred.

Smith, Alb.
Stresses in simple framed structures; a text book to accompany exercises in the computation of the axial stresses in the members of load-bearing frames. [West Lafayette, Ind., A. Smith,] '11. (Mr25) c. 190 p. diagrs., 8°, $2.50.

Smith, Arth. Douglas Howden.
The wastrel. N. Y., Duffield, '11. (Mr25) c. 333 p. front. D. $1.30 n.

Smith, Bernard.
Physical geography for schools. N. Y., Macmillan, '11. (Mr25) 8+190 p. il. 8°, $1.10 n.

Smith, C. A. M.
A handbook of testing: materials. N. Y., Van Nostrand, '11. (Je3) 296 p. il. 8°, $2.50 n.

Smith, Mrs. C. B., ["Adelaide Hickox," pseud.]
In the early days. N. Y., Broadway, ['11.] (Mr25) c. 10. 330 p. 12°, $1.50.

Smith, C: E:
Pract. course in touch typewriting. 9th ed., rev. Single keyboard ed. N. Y., Pitman, ['11.] (Je) 24 p. O. pap., 50 c.

Smith, Clarence Beaman.
See Froley, J: W:

Smith, Dempster.
See Nicolson, J: T.

Smith, Edm. Munroe.
Bismarck and German unity. 2d ed., rev. and enl. N. Y., [Lemcke & B.,] '10, ['11.] (F4) c. '98. 9+132 p. por. D. $1 n.

Smith, Eleanor.
Eleanor Smith's music primer. N. Y., Am. Book Co., ['11.] (My13) c. 128 p. O. $1.25.
The special third book of vocal music. N. Y., Silver, Burdett, ['11.] (Ja7) c. '10. 176 p. 8°, (Modern music ser.) 50 c.

Smith, F. S. Key-.
See Key-Smith, F. S.

Smith, Fitz-Henry, jr.
Story of Boston light, with some acct. of the beacons in Boston harbor. Bost., [F.-H. Smith,] '11. (My) c. 70 p. il. map, 8°, (Priv. pr.)

Smith, Franklin H.
Study of the Wisconsin wood-using industries, by Franklin H. Smith, under the direction of E. M. Griffith and H. S. Sackett. Madison, Wis., [State Bd. Forestry, Wis.] '10, ['11.] (F) 68 p. tabs., 8°, pap., gratis.

Smith, F: G:
Evolution of Christianity; or, origin, nature, and development of the religion of the Bible. Anderson, Ind., Gospel Trumpet Co., ['11.] (Je17) c. 356 p. 12°, $1.

Smith, G: H:, ["Farmer Smith," pseud.]
Daddy's good night stories; pictures by W: B. Pell. Orange, N. J., Chronicles Pub., ['11.] (Ja28) c. '10. 111 p. Q. bds., $1.25.

Smith, Horace.
The war maker; being the true story of Captain George B. Boynton. Chic., McClurg, '11. (Ap8) c. 415 p. por O. $1.50 n.

Smith, Howard Remus.
Secondary course in animal production. Wash., D. C., Gov. Pr. Off., '11. (F) 56 p. 8°, (U. S., Dept. of Agriculture; Office of Experiment Stations, circular.)

Smith, J. A.
Knowing and acting: inaugural lecture del. before the University of Oxford, Nov. 26, 1910. N. Y., Oxford Univ., '11. (Mr) 31 p. 8°, pap., 35 c. n.

Smith, Ja. MacGregor.
See New York [State.] Digest of statutes.

Smith, Jeanie Oliver Davidson, ["Temple Oliver," pseud.]
Sonnets of life. Bost., Badger, '11. (Mr25) c. 71 p. D. $1 n.

Smith, Jos.
A brief history of Joseph Smith, the prophet, by himself. Salt Lake City, Utah, Deseret Sunday School Union, '10, ['11.] (Ap15) c. 63 p. 16°, 25 c.

Smith, Lyman Cyrus.
A blossom of the sea, and other poems. Wilmington, Del., New Amstel Mag. Co., '10, ['11.] (Ja14) c. '10. 4+7-218 p. 8°, $1.50.

Smith, Marshall, comp.
Compendium of Scriptural truths; a collection of articles and sayings. N. Y., Broadway, ['11.] (Je3) c. 7-117 p. 12°, $1.25.

Smith, Rev. Morgan Allen.
Socialism in song; consisting of socialist hymns, songs, choruses and recitations; original and selected. Commerce, Tex., [Rev. M. A. Smith,] ['11.] (Ap22) c. 63 p. 12°, 25 c.

Smith, Preserved.
The life and letters of Martin Luther. Bost., Houghton Mifflin, '11. (Je3) c. 16+490 p. (42 p. bibl.) il. pors. O. $3.50 n.

Smith, R. E.
The ladies' aid manual; a practical work for ladies' aid societies. N. Y., Eaton & M., ['11.] (Ap1) c. 72 p. S. 25 c. n.

Smithsonian Institution, Bureau of American Ethnology, bull. O. Gov. Pr. Off.
—Boas. Hdbk. of American Indian languages. pt. 1. $1.25.
—Hodge. Hdbk. of American Indians north of Mexico. In 2 pts. pt. 2. $1.50.

Smithsonian Institution, United States National Museum. il. 8°. Gov. Pr. Off.
—Standley. Type localities of plants first described from New Mexico; a bibliography of New Mexican botany. 20 c.

Smithsonian miscellaneous collections. 8°. Smithsonian Inst.
—Abbot. Silver disk pyrheliometer. 5 c.
—Heller. New species of insectivores from British East Africa, Uganda, and the Sudan.—New species of rodents and carnivores from equatorial Africa. ea., 5 c.
—Hrdlicka. Some results of recent anthropological exploration in Peru.
—Mearns. Descriptions of 15 new African birds.—Descriptions of 10 new African birds. ea., 5 c.
—Reese. Development of the digestive canal of the American alligator. pap., 25 c.
—Stearns. Bibliog. of the scientific writings of R. E: C. Stearns.

Smithsonian physical tables; prep. by F. E. Fowle. 5th rev. ed. Wash., D. C., Smithsonian Inst., '10, ['11.] (Je) 318 p. O. pap., $1.20.

Smoley, Constantine.
Smoley's tables; parallel tables of logarithms and squares, angles and logarithmic functions corresponding to given bevels, five-decimal logarithmic-trigonometric tables, natural trigonometric functions including secant and cosecant, squares, cubes, square roots, etc.; for engineers, architects and students. 6th ed., rev. and enl. N. Y., Engineering News, '11. (F25) c. '10. 329+171 p. diagrs., 12°, leath., $3.50 n.

Smoot, Harry E., comp.
Manual of juvenile laws. [Chic., Juvenile Protective Assn. of Chic.,] '11. (Ap) c. 108 p. D. pap., 25 c.

Snead, Littleton Upshur.
Suggestions or hints and helps on the simple life; home influence, Bible instructions, God's plan for saving the boy to the church; with valuable recipes and articles on various miscellaneous subjects. Upland, Ind., L. U. Snead Co., ['11.] (Ap22) c. 159 p. por. pls. 8°, $1.

Snedeker, Mrs. Caroline Dale Owen.
The coward of Thermopylæ. Garden City, N. Y., Doubleday, Page, '11. (Ap29) c. 466 p. front. D. $1.20, fixed.

Snodgrass, C: Alb.
Short methods; a treatise on cutting, designing and manufacturing men's clothing. Charlotte, N. C., Charles Pub., '11. (Ap22) c. 119+3 p. il. 4°, $10.

Snowden, Ja. H:, D.D.
The basal beliefs of Christianity. N. Y., Macmillan, '11. (F11) c. 9+252 p. D. $1.50 n.

Snyder, T: Elliott.
Damage to telephone and telegraph poles by wood-boring insects. '11. (Ap) 6 p. il. 8°, (United States, Dept. of Agriculture, Bu. of Entomology, circular.)
Insects injurious to forests and forest products; damage to chestnut telephone and telegraph poles by wood-boring insects. '10, ['11.] (F) 4+12 p. il. 8°, (U. S., Dept. of Agriculture, Bu. of Entomology, bull.)

Snyder, Warren, comp.
Poetical favorites, yours and mine. N. Y., Wessels & Bissell, '10, ['11.] (Ja7) c. '10. 10+454 p. D. $1.25, boxed; limp leath., $2, boxed.

SOAP.
Berriman, C: S., *comp.* Soap hand register. $5. C: S. Berriman.

Soares, Thdr. Gerald, D.D.
A Baptist manual; the polity of the Baptist churches and the denominational organizations. Phil., Am. Bapt. Pub. Soc., ['11.] (My13) c. 12+156 p. D. 75 c. n.
Heroes of Israel; a teacher's manual to be used in connection with The student's textbook. Chic., Univ. of Chic., ['11.] (Ja7) c. '10. 29+240 p. D. (Constructive Bible studies, elem. ser.; ed. by Ernest DeWitt Burton.) $1.

Social activity for men and boys. Chesley, A. M. $1. Y. M. C. A.
Social adjustment. Nearing, S. $1.50 n. Macmillan.
Social basis of religion. Patten, S. N. $1.25 n. Macmillan.
Social Christianity. Zahniser, C: R. 75 c. Advance Pub.
Social direction of human evolution. Kellicott, W: E. $1.50 n. Appleton.
Social economy. Adams, C. B. 35 c. C. B. Adams.
Social engineer. Earp, E. L. $1.50 n. Eaton & M.

SOCIAL ETHICS.
See Social science.
SOCIAL PHILOSOPHY.
See Social science.
SOCIAL PSYCHOLOGY.
See Social science.
SOCIAL SCIENCE.
Adams, C. B. Social economy. 35 c. C. B. Adams.
American Academy of Political and Social Science. Political and social progress in Latin-America. $1. Am. Acad. Pol. Sci.
Baldwin, J. M. Individual and society. $1.50 n. Badger.
Bernard, L. L. Transition to an objective standard of social control. 50 c. n. Univ. of Chic.
Comte, I. A. Early essays on social philosophy. 50 c. Dutton.
Earp, E. L. Social engineer. (3 p. bibl.) $1.50 n. Eaton & M.

SOCIAL SCIENCE.—*Continued.*
Guide to reading in social ethics and allied subjects; list of books and articles. $1.25; $1. C. Chester Lane.
Hapgood, N. Industry and progress. $1.25 n. Yale Univ.
Howard, G: E. Social psychology. (28 p. bibl.) 50 c. Univ. of Neb.
Jones, P. V. Social justice. $1.50. Cochrane.
Loane, M. Common growth. $2. Longmans.
Loria, A. Contemporary social problems. $1. Scribner.
McCulloch, J. E: Mastery of love. $1.25. Revell.
Nearing, S. Social adjustment. $1.50 n. Macmillan.
Parsons, F. Legal doctrine and social progress. $1.50 n. Huebsch.
Partridge, G: E. Nervous life. $1 n. Sturgis & W.
Solenberger, A. W. One thousand homeless men. $1.25. Charities Publication Com.
Thomasson, W: Songs of discontent; a movement that will create a new civilization. 50 c. Aragain Pub.
Virginia State Library, Richmond. Finding list of the social sciences, political science, law and education. (Priv. pr.) Va. State Lib.
See also Children;—Christian sociology;—Crime and criminals;—Divorce;—Education; — Ethics; —Etiquette;—Eugenics;—Immigration; — Jesus Christ;—Justice;—Labor and laboring classes; —Man;—Manners and customs;—Marriage;—Negroes;—Peace;—Political economy; — Political science;—Poor;—Prisons; — Psychology;—Socialism;—Statistics; — Temperance;—Totemism;—War.

Social science ser. See Scribner's.

SOCIALISM.
Bebel, F. A. Woman and socialism. $1.50. Socialist Lit. Co.
Brown, W: T. How capitalization has hypnotized society. 10 c. Kerr.
Coler, B. S. Socialism in the schools. 10 c. Eastern Press.
Grant, P. S. Socialism and Christianity. $1.25. Brentano's.
Macdonald, J. R. Socialist movement. 75 c. n. Holt.
Marx, K., *and* Engels, F: Manifesto of the Communist Party. 10 c. Kerr.
Noel, C. Socialism in church history. $1.75 n. Young Churchman.
Skelton, O. D. Socialism. (9½ p. bibl.) $1.50 n. Houghton Mifflin.
Smith, M. A. Socialism in song. 25 c. M. A. Smith.
Spargo, J: Common sense of Socialism. $1. Kerr.
Spargo, J: Sidelights on contemporary Socialism. $1 n. Huebsch.
Watts, W: H: Essence of socialism. 10 c. W: H: Watts.
See also Municipal ownership.

Socialist countess. Newte, H. W. C. $1.30 n. J: Lane.
Society of Comparative Theology and Philosophy bull. 8°. Taylor & Carpenter.
—Griswold. God Varuna in the Rig-Veda. 20 c.

SOCIOLOGY.
See Social science.

SODA WATER.
See Flavorings.

Söderstrom, Alfr.
Blixtar pá tidings-horisonten (lightning flashes on the newspaper horison). [Swedish press in U. S.] Warroad, Minn., A. Söderstrom, '10, ['11.] (Mr) 310 p. (38 p. bibl.) 8°, pap., $2.

SOILS.
Davis, R. O. E., *and* Bryan, H. Electrical bridge for the determination of soluble salts in soils. Gov. Pr. Off.
Free, E: E., *and* Westgate, J: M. Control of blowing soils. Gov. Pr. Off.
Schreiner, O., *and others.* Studies in soil oxidation. Gov. Pr. Off.
United States. Dept. of Agriculture. *Bu. of Soils.* Publications. gratis.
See also Lawns;—West (The).

Soldier and servant ser. pors. 12°. Church Missions Pub.
—Townshend. Conversion of Mormonism. 25 c.

Soldier of Valley Forge. Stephens, R. N. $1.20 n. L. C. Page.

Solenberger, Alice Willard.
One thousand homeless men; a study of original records. N. Y., Charities Publication Com., '11. (Je17) c. 398 p. pls. D. (Russell Sage Foundation pubs.) $1.25.

Solotaroff, W:
Shade-trees in towns and cities: their selection, planting, and care as applied to the art of street decoration; their diseases and remedies; their municipal control and supervision; il. with original photographs by the author. N. Y., Wiley, '10, ['11.] (Mr25) 18+287 p. 8°, $3 n.

Solubilities of inorganic and organic substances. Seidell, A. $3 n. Van Nostrand.

Solution of the child labor problem. Nearing, S. $1 n. Moffat, Yard.

Some causes of modern religious skepticism. Ryan, P. J: 10 c.; per 100 $6 n. Herder.

Some Emporia verse. Powers, J. H., *comp.* $1.25. J. H. Powers.

Some forerunners of the Italian opera. Henderson, W: J. $1.25 n. Holt.

Some of God's ministries. Macgregor, W: M. $1.75 n. Scribner.

Some old time meeting houses of the Connecticut Valley. Wight, C: A. $2. Rich Pr.

Some problems of philosophy. James, W: $1.25 n. Longmans.

Some small houses. Ross, W. G. $1 n. Warne.

Some smiles. Gordon, E. 50 c. Wilde.

Some things that girls should know how to do. United States. Office of Indian affairs. Gov. Pr. Off.

Somebody's little girl. Young, M. 50 c. Hinds, N. & E.

Somes, E. H.
Seventeen years among the Sea Dyaks of Borneo. Phil., Lippincott, '11. (Ap15) 360 p. 8°, $4 n.

Sommer, Dan. Austen.
Meditations in Bible lands. Indianapolis, [D. A. Sommer, '11.] (F18) c. '10. 6+192 p. il. 8°, $1.25.

Song of my brook. Huse, H. P. $1. Knickerbocker Press.

SONG SPARROW.
Grinnell, J. Modesto song sparrow. 5 c. Univ. of Cal.

SONGS.
Abbott, A. J. Individual songs for grammar grades. 10 c. Am. Book Co.
Jackson, V., *ed.* English melodies from the 13th to the 18th century. $3 n. Dutton.
Nusbaum, L:, *comp.* Songs for the schools. gratis. L: Nusbaum.
See also Church music;—Hymns;—Singing;—Socialism.

Songs of comfort. Fisher, A. L. 50 c. A. L. Fisher.

Songs of discontent. Thomasson, W: 50 c. Aragain Pub.

Songs of love and war. Clarkson, H: M. $1. Manassas Journal Pub.

Sonnets of life. Smith, J. O. D. $1 n. Badger.

Sons of the American Revolution, Maine Society.
Maine at Valley Forge; proceedings at the unveiling of the Maine marker, October 17, 1907; also roll of Maine men at Valley Forge. [2d ed.] [Augusta, Me., Maine State Lib.,] '10, ['11.] (Mr) 83 p. il. pors. fold. map, 8°.

Sophocles.
The Antigone of Sophocles; tr. into English verse by Jos. E: Harry. Cin., Rob. Clarke, ['11.] (Mr11) c. 69 p. O. $1 n.
Oedipus, King of Thebes; tr. into English rhyming verse, with explanatory notes by Gilbert Murray. N. Y., Oxford Univ., '11. (Ap22) c. 11+92 p. D. 75 c.

Sorenson, Stella, comp.
Gems of devotion; text and verse for every day in the year. Anderson, Ind., Gospel Trumpet Co., ['11.] (F) c. '10. 128 p. 12°, 50 c.

SORGHUM.
Ball, C. R. Importance and improvement of the grain sorghums. Gov. Pr. Off.

Sorsbie, R. F.
Geology for engineers. Phil., Lippincott, '11. (Ap15) 450 p. 8°, $3.50 n.

SOUDAN, Africa.
Artin, Y. P. England in the Sudan. $3.25 n. Macmillan.

SOUL.
Knott, J: O. Seekers after soul. $1.20 n. Sherman, French.

Soul in a flower. Hubbard, *Mrs.* S. A. 50 c. n. McClurg.

Soul of love. Toldridge, E. $1. Broadway.

Soul of the Indian. Eastman, C: A. $1 n. Houghton Mifflin.

Soul science and immortality. Clymer, R. S. $1.50. Philosophical Pub.

Soulavie, Jean Louis Giraud.
Madame de Pompadour; from the notebook of Maréchale D.; tr. from the French by E. Jules Méras. N. Y., Sturgis & Walton, '10, ['11.] (Ja7) c. 9+281 p. pors. D. (Court ser. of French memoirs.) $1.50 n.

SOULE, Joshua.
Du Bose, H. M. Life of Joshua Soule. $1. Pub. Ho. of M. E. Ch., So.

Soulé, Julien Eliz.
Telegraphy: railroading, express and freight. Jacksonville, Fla., J. E. Soulé, '11. (Je24) 5+95 p. diagrs., forms, O. (Soulé's practical method of training.) $1.

Soul's rubáiyát. Truesdale, A. W. 50 c. A. M. Robertson.

Souls in action in the crucible of the new life. Begbie, H. $1.25 n. Doran.

Soulsby, Lucy H. M.
Sunday letters to unknown friends. N. Y., Longmans, '11. (Ap29) 9+120 p. D. 50 c.

Sour-dough's Bible. Fair, A. T. 50 c. Raymer's Old Bk. Store.

Souter, Alex., ed.
Novum Testamentum Graecae; textui a retractatoribus Anglis adhibto brevem adnotationem criticam subjecit. N. Y., Oxford Univ., '10, ['11.] (Mr) 8°, $1.

SOUTH (The).
Crozier, W: A., *ed.* Key to southern pedigrees. $3.50. Geological Assn.
Duggar, J: F. Southern field crops. $1.75 n. Macmillan.
See also Negroes.

SOUTH AFRICA.
Gerdener, G. B. A. Studies in the evangelization of South Africa. $1 n. Longmans.
Johnson, J. P. Pre-historic period in South Africa. $3 n. Longmans.

SOUTH AMERICA.
Bingham, H. Across South America. $3.50 n. Houghton Mifflin.
See also Amazon river;—Andes mountains;—Animals;—Argentine Republic;—Brazil.

South American ser.; ed. by Martin Hume. il. 8°. Scribner.
—Denis. Brazil. $3.

South Carolina.
Supreme ct. Repts. v. 85; (C. M. Efird.) Columbia, R. L. Bryan Co., '10, ['11.] (F); v. 86 (My) c. O. shp., ea., $2.

SOUTH CAROLINA.
Salley, A. S:, *jr., ed.* Narratives of early Carolina, 1650-1708. $3 n. Scribner.
Wayne, A. T. Birds of South Carolina. (16 p. bibl.) $3.25. Charleston Museum.

SOUTH DAKOTA.
O'Harra, C. C. Badland formations of the Black Hills region. (9 p. bibl.) gratis. C. C. O'Harra.

South Dakota laws made plain; comp. by L. T. Boucher. [Corning, Ia., Bankers Law Pub., '11.] c. D. pap., gratis.

Southeastern reporter. v. 69. Perm. ed. St. Paul, Minn., West Pub., '11. (Ap) c. O. (National reporter system, state ser.) $4.

SOUTHERN BAPTIST THEOLOGICAL SEMINARY, Louisville, Ky.
Ryland, C: H. Recollections of the first year of the Southern Baptist Theological Seminary. (Priv. pr.) C: H. Ryland.

Southern field crops. Duggar, J: F: $1.75 n. Macmillan.

Southern reporter. vs. 52-53. Perm. ed. St. Paul, Minn., West Pub., '11. (Ap) c. O. (National reporter system, state ser.) ea., $4.

Southwestern reporter. Perm. ed. v. 130, 131. St. Paul, Minn., West Pub., '11 (F); v. 132 (Mr); v. 133 (My) c. O. (National reporter system, state ser.) ea., $4.

Sovereign power. Luther, M. L. $1.30 n. Macmillan.

SOY BEAN.
Piper, C: V., *and* Morse, W: J. Soy bean. Gov. Pr. Off.

Spaight, J. M.
War rights on land; with a preface by Fs. D. Acland. N. Y., Macmillan, '11. (Ap22) 12+520 p. 8°, $3.75 n.

SPAIN.
Calvert, A. F. Valencia and Murcia; a glance at African Spain. $1.50 n. J: Lane.
Chapman, A., *and* Buck, W. J. Unexplored Spain. $6 n. Longmans.
Gade, J: A. Cathedrals of Spain. $5 n. Houghton Mifflin.
Gallichan, C. G. H. Moorish cities in Spain. $1.50 n.; $1.75 n. Caldwell.
Ward, G. H. B. Truth about Spain. $2 n. Cassell.
See also Prices.

Spalding, E. S.
See Macdougal, D: Trembly.

Spalding's athletic lib. il. 16°, pap., 10 c. Am. Sports Pub.
—Cummings. How to score.
—Foster. Spalding's official base ball record; 4th year, 1911.
—Foster, *ed.* How to pitch.—Spalding's official baseball guide.
—Hitchcock *and* Nelligan. Wrestling.
—How to play second base.
—Kondukanto al la stacia pilkludo (basbalo) arangis Erik. 25 c.
—Messer. How to play basket ball.
—Murnane, *ed.* Official guide of the National Association of Professional Baseball Leagues.
—Spalding's official athletic almanac, 1911.—Official college base ball annual, 1911.
—Sullivan. How to play lawn tennis.
—Sullivan, *ed.* Athletic primer.
—Warman. How to live 100 years and then some.

Spalding's official athletic almanac, 1911; containing complete list of American best-on-records; British best-on-records; records of all important athletic contests throughout the world; comp. by Ja. E. Sullivan. N. Y., Am. Sports Pub., '11. (Ja28) c. 303 p. pors. S. (Spalding's athletic lib.) pap., 10 c.

Spalding's official college base ball annual, 1911. N. Y., Am. Sports Pub., '11. (Ap) c. front. pors. 16°, (Spalding's athletic lib.) pap., 10 c.

Spangler, H: Wilson.
Notes on thermodynamics. pt. 1. N. Y., Wiley, '11. (F18) 7+80 p. figs. 12°, $1.

SPANISH AMERICA.
Fletcher, W: I:, *and others, eds.* Annual library index, 1910. $5 n. Publishers' Weekly.

SPANISH LANGUAGE.
Ford, J. D. M., *ed.* Old Spanish readings. $1.50. Ginn.
Garner, S: Essentials of Spanish grammar. $1. Am. Book Co.
See also English language.
Spanish ser.; ed. by Alb. F: Calvert. il. D. J: Lane.
—Calvert. Valencia and Murcia. $1.50 n.
Spargo, J:
The common sense of Socialism; a series of letters addressed to Jonathan Edwards, of Pittsburg. [7th ed.] Chic., Kerr, '11. (Ap1) c. '09. 184 p. D. $1.
Sidelights on contemporary Socialism. N. Y., Huebsch, '11. (Ap29) c. 154 p. D. bds., $1 n.
Sparrow, Wa. Shaw.
Frank Brangwyn and his work. Bost., Estes, '11. (Je17) c. 300 p. f°, $3.50 n.
SPEAKERS.
See Recitations.
Speakers of the House of Commons. Dasent, A. I. $6.50 n. J: Lane.
SPEAKING.
See Orators and oratory.
Spearman, Fk. Hamilton.
Robert Kimberly; il. [in color] by Ja. Montgomery Flagg. N. Y., Scribner, '11. (Mr4) c. 437 p. D. $1.30 n.
Specimens of letter-writing. Lockwood, L. E. 75 c. Holt.
SPECTRUM.
Adams, W. S., *and* Lasby, J. B. Investigation of the rotation period of the sun by spectroscopic methods. $3. Carnegie Inst.
Speculum animæ. Inge, W: R. 50 c. n. Longmans.
SPEECH.
See Elocution;—Voice.
Speech (The) for special occasions. Knapp, E. A. $1.10 n. Macmillan.
Speech-making. Lawrence, E. G. $1.25 n. A. S. Barnes.
SPEECHES.
See Orators and oratory.
Speer, Rob. Elliott.
A Christian's habits. Phil., Westminster Press, '11. (Je17) c. 114 p. 12°, 50 c.
SPELLERS.
King, G. G. Bryn Mawr spelling book. 25 c. Bryn Mawr Coll.
Van Wagenen, K Dictation day by day. 20 c. n. Macmillan.
SPELLING (*simplified*).
Simplified spelling. 5 c. Univ. of Wis.
Spence-Jones, Dean H: Donald Maurice, D.D.
The early Christians in Rome; with a front. in colour and 12 other illustrations. N. Y., J: Lane, '11. (Mr11) 32+409 p. O. $4 n.
Spencer, A. L.
Spencerian light line shorthand. Jersey City, N. J., [A. L. Spencer,] '10, ['11.] (Ap) 31 p. 16°, 50 c.
Spencer, E: Whiton.
Treatise on the law of domestic relations, [etc.] N. Y., Banks Law Pub., '11. (Mr) c. O. $6.
Spencer, H: Percival.
A rape of Hallowe'en; [poems.] Bost., Badger, '11. (Je10) c. 107 p. D. bds., $1.
Spencer, Herb.
Essays on education; ed. by C: W. Eliot. N. Y., Dutton, '11. (Ap22) 22+334 p. 16°, (Everyman's lib.) 35 c. n.; leath., 70 c. n.
SPENCER, Herbert.
Meldola, R. Evolution; Darwinian and Spencerian. 50 c. n. Oxford Univ.
Spencer, L. C.
Spencerian grammar; a rational, understandable and self-teachable textbook for use in public and private schools, as well as for the higher colleges and universities; containing a brief, clear, simple exposition of the essential principles of grammar, elucidated by copious illustrations; minutely indexed. New Orleans, La., Spencer Pub., '11. (Mr18) 144 p. O. $1.
SPENCER-STANHOPE FAMILY.
Stirling, A. M. D. W. P. Annals of a Yorkshire house. 2 v. $10 n. J: Lane.
Spenser, Edm.
Spenser's minor poems; ed. by Ernest de Sélincourt. In 3 v. v. 1. N. Y., Oxford Univ., '10, ['11.] (Mr25) 31+528 p. O. $3.40.
Sphinx catechism. Rawie, H: $1 n. H: Rawie.
SPICES.
Fielding, R. O. Spices. 50 c. Trade Register.
SPINAL CORD.
See Nervous system.
SPINE.
Marsh, H., *and* Watson, C. G. Diseases of the joints and spine. $3. Chic. Medical Bk. Co.
Spingarn, Joel Elias.
The new criticism; a lecture delivered at Columbia Univrsity, March 9, 1910. N. Y., Lemcke & B., '11. (Mr4) c. 35 p. D. 75 c.
The new Hesperides and other poems. N. Y., Sturgis & W., '11. (My20) c. 60 p. D. bds., $1 n.
SPINNING.
See Metal spinning.
Spinning tops. Perry, J: 85 c. n. E. S. Gorham.
SPIRIT LEVELING.
See Surveying.
Spirit of mirth. Webling, P. $1.25 n. Dutton.
Spirit of the island. Coates, J. H. $1.25 n. Little, Brown.
Spiritual considerations. Buckler, H. R. $1.25 n. Benziger.
Spiritual letters of Edward King, D.D. King, E: 80 c. n. Young Churchman.
Spiritual studies in St John's gospel. Ritchie, A. v. 1. 75 c. n. Young Churchman.
SPIRITUALISM.
Podmore, F. Newer spiritualism. $2.75 n. Holt.
Vlerebome, A. Life of James Riley, commonly called Farmer Riley, one of the world's greatest psychics. $1. Werner Co.
See also Nervous system;—Theosophy.
SPLINTS.
See Surgery.
Spofford, Mrs. Harriet Eliz. Prescott.
The making of a fortune; a romance; with il. by Alice Barber Stephens. N. Y., Harper, '11. (Mr25) c. 113 p. D. $1 n.

Spon's workshop receipts for manufacturers, mechanics and others. New ed., rev. and partly rewritten; all the subjects being classified under one alphabet. In 4 v. v. 4. N. Y., Spon & C., '11. (Mr25) 524 p. 12°, $1.50 n.

SPORTS AND SPORTSMEN.

Chalmers, S. Trail of a tenderfoot. $1.25 n. Outing Pub.

See also Amusements;—Athletics;—Basket ball;—Baseball;—Camping;—Fish and fishing;—Game laws;—Gymnastics and physical culture;—Wrestling.

Spottiswoode, Sybil.

Her husband's country. N. Y., Duffield, '11. (Je24) c. 420 p. D. $1.20 n.

Sprague, J: Fs.

The north eastern boundary controversy and the Aroostook war. Dover, Me., Observer Press, ['11.] (Ap8) 116 p. pors. 8°, $1.25.

Sprague, Oliver Mitchell Wentworth.

Banking reform in the United States: a series of proposals, including a central bank of limited scope. Cambridge, Mass., Harvard Univ., '11. (Ap1) c. '09, '10. 176 p. O. $1.

Sprague, Roger.

From western China to the Golden Gate; the experiences of an American university graduate in the Orient; with 30 illustrations. Berkeley, Cal., Lederer, Street & Zeus Co., '11. (Je17) c. 128 p. D. 85 c.

SPRINGS.

See Mechanics.

Springstead, Anne Frances.

The expert waitress; a manual for pantry, kitchen and dining-room. New ed., rev. N. Y., Harper, '11. (Mr25) 12+132 p. 16°, $1 n.

Springtime. Curtis, H: A. 25 c. H: A. Curtis.

Spurgeon, Arth.

Literature and the commonwealth. N. Y., Cassell, '11. (Je3) 12°, pap. (Priv. pr.)

Spurzheim, J. G., M.D.

Phrenology. Phil., Lippincott, '11. (Je24) 495 p. 8°, $1.50 n.

SQUABS.

Foy, F. Money in poultry and squabs. 10 c. F. Foy.

Square peg. Norris, W: E: $1.35 n. Brentano's.

Squier, J. Bentley, and Bugbee, H: Greenwood.

Manual of cystoscopy. N. Y., P. B. Hoeber, '11. (Ap) c. 9-117 p. il. (partly col.) 12°, $3.

Stability of truth. Jordan, D: S. $1.25 n. Holt.

Stacey, Mrs. W. Sydney, ["Marg. Westrup," pseud.]

Phyllis in Middlewych. N. Y., J: Lane, '11. (Je3) 320 p. D. $1.50.

Stackhouse, Asa Matlack.

Col. Timothy Matlack, patriot and soldier, a paper read before the Gloucester County Historical Society at the Old Tavern House, Haddonfield, N. J., April 14, 1908. [Moorestown, N. J., E. R. Stackhouse,] '10, ['11.] (Ap) 105 p. por., fold. facsim., 8°, $1.

Stacpoole, H: De Vere.

Patsy. N. Y., Duffield, '10, ['11.] (Ja28) c. '01. 342 p. D. $1.20 n.

Poems and ballads. N. Y., Duffield, '10, ['11.] (Mr25) 120 p. D. $1 n.

STACYE FAMILY.

See Genealogies: Ely, R. P.

Stafford, Wendell Phillips.

Vermont; [poem.] Middlebury, Vt., [Middlebury Coll.,] '10, ['11.] (F) no paging, O. pap., gratis.

STAGE.

See Drama and dramatists;—Plays;—Theatre.

Stagg, J. H.

See Nixon, Alfr.

Staining, varnishing and enameling. Galloway, J. H. $1.25. Painter's Mag.

STAIR-BUILDING.

Peterson, A. G. Scientific method for laying out spiral stairrailing. 25 c. Hawes Pr.

Stairway on the wall. Prescott, A. $1.35 n. A. Harriman.

Staley, Edgcumbe.

Heroines of Genoa and the Rivieras; with 24 full-page illustrations. N. Y., Scribner, [imported,] '11. (My20) 38+326 p. 8°, $3.50 n.

Stallion service account book. Glas, F. A. 75 c. n. Chic. Medical Bk. Co.

Standard blue book of Arkansas 1911-14; an exclusive ed. de luxe. Dallas, Tex., A. J. Peeler & Co., '11. (Mr) c. 127 p. il. pors. 4°, $5.

Standard dict. of facts. Ruoff, H: W., *ed.* $6.75. Frontier Press Co.

Standard English classics. See Ginn's.

Standard musical lib. O. Am. Book Co.

—Abbott. Individual songs for grammar grades. 10 c.

—Aiken. First studies in two-part singing. 10 c.

Standard of living among the industrial people of America. Streightoff, F. H. $1 n. Houghton Mifflin.

Standard (The) road-book of New York State; complete road-maps, showing quality of the roads, together with the principal routes. Bost., W. L. Chase & Co., '11. (Je3) c. 168 p. maps, 8°, $1.50.

Standish, Bert L., pseud.

See Patten, Gilbert.

Standley, Paul Carpenter.

Type localities of plants first described from New Mexico: bibliography of New Mexican botany. Wash., D. C., Gov. Pr. Off., '10, ['11.] (F) 143-246+7-14 p. (16 p. bibl.) maps (1 fold., in pocket) 8°, (Smithsonian Institution. United States National Museum; bull.) pap., 20 c.

STANHOPE FAMILY.

See Spencer-Stanhope family.

Stanley, Fk. Arth.

See Colvin, F: Herb.

Stanley, Harriet Howard, comp.

550 children's books; purchase list for public libraries. Chic., Am. Lib. Assn., '10, ['11.] (Ap) 24 p. 12°, 15 c.

Stanton, Adèle Townsend.

Poems and sonnets. Cambridge, Mass., Riverside Press, '10, ['11.] c. '10. 8+64 p. 12°. (Priv. pr.)

Stanton wins. Ingram, E. M. $1 n. Bobbs-Merrill.

Star-49? Crowell, K. R. 25 c. Woman's Bd. Home Missions Presb. Ch.

Starbuck, E. B.
The psychology of religion; an empirical study of the growth of religious consciousness; with preface by W: James. 3d ed. N. Y., Scribner, [imported,] '11. (Ap15) 15+423 p. 12°, $1.50.

Starbuck, Rob. Macy.
Mechanical drawing for plumbers; a concise, comprehensive and practical treatise on the subject of mechanical drawing, in its various modern applications to the work of all who are in any way connected with the plumbing trade; containing 150 il. drawn especially for this work. N. Y., Henley, '10, ['11.] (Ja14) c. '10. 111 p. il. plans, 8°, $1.50.

STARKEY FAMILY.
See Genealogies: Crane, O.

Starr, J: W., jr.
Lincoln as president; an oration by J: W. Starr, jr.; delivered June 4, 1906, at his graduation from the public schools of Millersburg, Pa. Millersburg, Pa., J: W. Starr, jr., '10, ['11.] (Je) 8 p. D. pap., $1.

STARS.
See Astronomy.

STATE (The).
See Political science.

State registration for nurses. Boyd, L. C. 50 c. n. Saunders.

Staten Island giants ser. il. D. Little, Brown.
—Baker. Captain of the "S. I. G.'s." $1.50.

STATICS.
Cathcart, W: L., *and* Chaffee, J. I. Elements of graphic statics. $3. Van Nostrand.

STATISTICS.
Webb, A: D. New dict. of statistics. $7 n. Dutton.
Yule, C. U. Introd. to the theory of statistics. $3.50 n. Lippincott.
See also Almanacs and annuals;—Children.

STATUTES.
See names of places.

Stauber, B. T.
Romance of the universe. N. Y., Broadway, ['11.] (My20) 2+3-131 p. 12°, $1.

Staunton, Howard.
The American chess player's handbook; teaching the rudiments of the game, and giving an analysis of all the recognized openings. Rev. ed., based on the work of Staunton and modern authorities. Phil., Winston, '11. (F25) c. '10. 256 p. il. 16°, $1.

Stealey, Orlando Oscar.
130 pen pictures of live men. [Wash., D. C., O. O. Stealey, 1421 G St., '11.] (Ja14) c. '10. 476 p. f°, $5.

STEAM BOILERS.
See Furnaces.

Steam boilers. N. Y., Industrial Press, '11. (Ap1) c. 48 p. il. diagrs., 8°, (Machinery's reference ser.) 25 c.

STEAM ENGINES.
Thorkelson, H. J. B. Long distance transmission of steam and its effect on power plant economics. 25 c. Univ. of Wis.
Young, G. A. Notes on steam engines. $2. Burt-Haywood Co.
See also Boilers;—Engineering;—Engines;—Locomotives;—Railroads;—Turbines.

STEAM POWER PLANTS.
See Steam engines.

STEAM TURBINES.
See Turbines.

Stearns, Lutie Eugenia, comp.
Traveling libraries in Wisconsin, with directory of stations. Madison, Wis., [Wis. Free Lib. Comm.,] '10, ['11.] (Mr) 41 p. il. map, pors. 12°, (Wisconsin Free Lib. Commission, circular.) pap., 10 c.

Stearns, Miss Mary R.
Bibliography of the scientific writings of R. E. C. Stearns; with a biographical sketch by W: H. Dall. Wash., D. C., Smithsonian Inst., '11. (Je) 14 p. por. O. (Smithsonian miscellaneous collections.) pap.

STEARNS, Robert Edwards Carter.
Stearns, *Miss* M. R. Bibliog. of the scientific writings of R: E. C. Stearns. Smithsonian Inst.

Stearns, Wallace Nelson.
A manual on Hebrew private life for popular use. N. Y., Eaton & M., ['11.] (Ja28) c. '10. 55 p. D. pap., 25 c. n

Stedman, J: Harry.
Auction bridge compendium. [Rochester, N. Y., J: H. Stedman, '11.] (F) c. '10. 12 p. S. pap., 25 c. n.

Stedman, T: Lathrop, M.D.
Pract. medical dict. N. Y., Wood, '11. (My) il. 8°, flex. mor., $4.50 n.; with thumb index, $5 n.

STEEL.
Fitch, J: A. Steel workers. $1.50. Charities Publication Com.
Heat treatment of steel. 25 c. Industrial Press.
Hood, C. Iron and steel. 75 c. Pitman.
Lake, E. F. Composition and heat treatment of steel. $2.50. McGraw-Hill.
Macfarlane, W. Pract. guide to iron and steel works analyses. $1.25 n. Longmans.
Standard specifications for structural steel, special plate and rivet steel, building, bridge, and ship material, concrete reinforcement bars, forgings, axles, and wheels structural nickel steel. Pittsburgh, Pa., Carnegie Steel Co., '10, ['11.] (F) 65 p. diagrs. D. pap., gratis.
Tiemann, H. P. Iron and steel (pocket encyclop.) $3. McGraw-Hill.
See also Concrete;—Metals and metallurgy.

Steele, Chester K.
The mansion of mystery; being a certain case of importance, taken from the note-book of Adam Adams, investigator and detective. N. Y., Cupples & L., ['11.] (Ap22) c. 310 p. pls. D. 90 c. n.

Steiner, Bernard Christian.
Maryland under the commonwealth; a chronicle of the years 1649-1658. Balt., Johns Hopkins Press, '11. (Je) c. 178 p. O. (Johns Hopkins Univ. studies in historical and political science ser.) pap.

Steinmetz, C: Proteus.
Engineering mathematics; a series of lectures delivered at Union College. N. Y., McGraw-Hill, '11. (F18) c. 17+292 p. diagrs., 4°, $3.

Stella. Gordon, N. $1. N. Gordon.

Steltzer, C: Alden.
The range riders; il. by Clarence Rowe. N. Y., Outing Pub., ['11.] (Ap15) c. 310 p. D. $1.25 n.

STENOGRAPHY.
Call, W: T. Shorthand for general use. 25 c. C. M. Potterdon.
Chrisman, C. New century shorthand. $1. Chrisman Pub.
Coté, A. J. Standard Graham shorthand taught by the Coté method. $1.50. Coté Method Co.
Dougherty, G: E. Reader in Dougherty's shorthand. 50 c. Dougherty Pub.
Gregg, J: R. Lessons in Gregg shorthand. $2 n.—Lessons in shorthand penmanship. 10 c. n. Gregg Pub.
Hall, W. Perfected shorthand. $2. W. Hall.
Hemmy, M. Shorthand. $1.50. Auxiliary Text-bk. Co.
Hickox, W: E. Similar outlines. $1. W: E. Hickox.
Hicks, E. R., *and* Ross, M. E. Rubicam manual of shorthand. $2. W. L. Musick Pub.
Hynes, J. Talks with shorthand students. 40 c. Pitman.
La Ramée, L. de. Nürnberg stove in amanuensis style of phonography. 25 c. Phonographic Inst.
McEwan, O. Manual of stenography in a week. $1.50; $1. U. S. Sch. of Secretaries.
Miscellaneous readings in Isaac Pitman shorthand, no. 1; a series of shorthand dictation exercises, with printed key, and matter counted for teaching of speed in shorthand or typewriting. N. Y., Pitman, '11. (Je) 61 p. D. pap., 35 c.
Pitman, B., *and* Howard, J. B. Technical reporting; in the reporting style of phonography. 25 c. Phonographic Inst.
Spencer, A. L. Light line shorthand. 50 c. A. L. Spencer.
Stephenson, H. J. Suggestions and tips to stenographers and typists. 25 c. Pitman.
Taylor, J: Won and lost [in shorthand.] 25 c. Pitman.
Wagner, W: H: Phonography. $1. W: H: Wagner.
See also **Typewriting.**

Stephen, Paget, M.D.
The young people, by one of the old people. 2d ed. N. Y., Macmillan, '11. (Ja28) 8+157 p. 8°, $1.10 n.

Stephens, Mrs. Marg.
Woman and marriage; with a preface by Dr. Mary Scharlieb and an introd. by Mrs. S. A. Barnett. N. Y., Stokes, ['11.] (F4) 16+294 p. D. $1.

Stephens, Rob. Neilson, and Roberts, G: E: Thdr.
A soldier of Valley Forge; a romance of the American Revolution; with a front. in full colour from a painting by Fk. T. Merrill. Bost., L. C. Page, '11. (Ap22) c. 328 p. D. $1.20 n.

Stephenson, Herb. J.
Suggestions and tips to stenographers and typists. N. Y., Pitman, '11. (Mr) 24 p. pap., 25 c.

STEPHENSON COUNTY, Ill.
Fulwider, A. L. Hist. of Stephenson County, Illinois. 2 v. $18. S. J. Clarke Pub.

STEREOPTICON.
Penlake, R: How to color photographs and lantern slides. 60 c. n. Dutton.
Stereoscopic skin clinic. Rainforth, S. I. $22. S. I. Rainforth.

Sterling, G:
The house of orchids and other poems. San Francisco, A. M. Robertson, '11. (My6) c. 140 p. D. $1.25 n.

Stern, Menco.
Geschichten von deutschen städten. In 2 pts. N. Y., Am. Book Co., ['11.] (Ap8) c. '02. 420; 8+141-420 p. maps, D. ea., 70 c.

Sterns, Justin.
Osru; a tale of many incarnations; the history of a soul. N. Y., Theosophical Pub., 253 West 72d St., '11. (Mr11) c. 197 p. D. $1.

STEUBENVILLE, O.
Doyle, J. B. 20th century hist. of Steubenville and Jefferson County, O. $16. Richmond-Arnold Pub.
Steubenville, Ohio, "the heart of the workshop of the world," famous for iron, steel, tin, glass, pottery, paper, coal, oil, gas and fire clay. [Steubenville,] Steubenville Germania Press, ['11.] (My) c. 20 p. il. por. f°, 50 c.

Stevens, H. P.
See Beadle, Clayton.

Stevens, J: Cyprian.
Water powers of the Cascade Range pt. 1, Southern Washington; prep. in co-operation with the state of Washington. Wash., D. C., Gov. Pr. Off., '10, ['11.] (Ja) 94 p. il. maps, diagrs., 8°, (U. S., Dept. of the Interior, U. S. Geolog. Survey, water-supply paper.)

Stevens, Romiett, ed.
Stenographic repts. of high school lessons. N. Y., Teachers' Coll., ['11.] (My) 3+66 p. diagrs., 8°, (Teachers' College record.) 30 c.

Stevens, Wa. Barlow.
Laclede, the founder of St. Louis. St. Louis, Merchants-Laclede Nat. Bank, ['11.] (Ja) 16 p. 8°. (Priv. pr.)

Stevens, W: Oliver, and Alden, Carroll Storrs.
Guide to Annapolis and the Naval Academy. Annapolis, Md., G: W. Jones, '11. (F) 4+61 p. il. 12°, pap., 25 c.

Stevenson, Augusta.
Children's classics in dramatic form; il. by Clara E. Atwood. Bk. 1. Bost., Houghton Mifflin, '11. (Ap1) c. 8+116 p. D. 30 c.

Stevenson, Marion.
See Shepherd, Rob. Perry.

Stevenson, Rob. L:
An inland voyage; ed., with biographical sketch and notes. N. Y., Scribner, '10, ['11.] (Ja7) c. 9+251 p. por. 16°, (Scribner English classics.) 25 c. n

An inland voyage, and Travels with a donkey; ed. by Gilbert Sykes Blakely. N. Y., Am. Book Co., ['11.] (My13) c. 21+128+8+7 p. por. map, S. (Gateway ser.) 40 c.

An inland voyage and Travels with a donkey; ed., with introd. and notes, by L: Franklin Snow. Bost., Ginn, ['11.] (Je24) c. 14+268 p. S. (Standard English classics.) 35 c.

Father Damien; an open letter to the Rev. Dr. Hyde of Honolulu from Robert Louis Stevenson; [with a statement by Mrs. Stevenson.] Notre Dame, Ind., Ave Maria Press, ['11.] (Je17) 39 p. D. 30 c.

Lay morals and other papers; with a preface by Mrs. Stevenson. N. Y., Scribner, '11. (My13) c. '98-'11. 14+316 p. S. $1; limp leath., $1.25 n.

The letters of Robert Louis Stevenson. [Biographical ed.;] ed. by Sidney Colvin; a new ed. rearranged in 4 v., with 150 new letters. v. 1, 1868-1880, Scotland, France, California; v. 2, 1880-1887, Alps and Highlands, Hyères, Bournemouth; v. 3, 1887-1891, The Adirondacks, Pacific voyages, first year at Vailima; v. 4, 1891-1894, Second, third and fourth years at Vailima, the end. N. Y., Scribner, '11. (Je10) 41+340; 12+382; 9+392; 9+417 p. S. ea., $1; limp leath., $1.25 n.

Travels with a donkey in the Cevennes; ed., with biographical sketch and notes. N. Y., Scribner, '10, ['11.] (Ja7) c. 5+215 p. por. 16°, (Scribner English classics.) 25 c. n.

Stevenson's Treasure Island; ed., with introd. and notes, by Fk. Wilson Cheney Hersey. Bost., Ginn, ['11.] (Je24) c. 73+249 p. S. (Standard English classics.) 45 c.

Treasure Island; ed., with biographical sketch and notes. N. Y., Scribner, '10, ['11.] (Ja7) c. 25+345 p. por. facsim., 16°, (Scribner English classics.) 25 c. n

Stewart, A. D.
Heather and peat. N. Y. and Chic., Revell, '11. (Ap8) c. 319 p. D. $1.20 n.

Stewart, Alb. Struthers.
St. Luke's garden. Bost., Sherman, French, '11. (Mr25) c. 124 p. D. $1 n.

Stewart, C: D:
Partners of Providence; il. by C. J. Taylor. Bost., Houghton Mifflin, '11. (My20) 12+538 p. 12°, $1.50.
Formerly published by Century Co.

Stewart, Judson L.
See Mathewson, Fk. Elliott.

Stewart, R. Wallace.
General physics. pt. 1, An elementary text-book of physics. Phil., Lippincott, '11. (Ap15) 414 p. 12°, $2 n.

Stickney, A. B.
Shall theoretical and practical agriculture and the physical development of childhood be added to the curriculum of the city public schools?; a paper read at a meeting of the American Association for Advancement of Science held in Minneapolis, Minnesota, Dec. 28, 1910. St. Paul, Minn., McGill-Warner Co., '10, ['11.] (Je) 15 p. il. plans, O. pap., gratis.

Stickwork. Goldfinch, A. H. 50 c.
Longmans.

Stiles, C: Wardell.
Hookworm disease (or ground-itch anemia): its nature, treatment and prevention. Hygienic laboratory; prepared by direction of the surgeon general. '10, ['11.] (Ap) 40 p. il. 8°, (United States. Public Health and Marine Hospital Service. Pub Health bull.)

—, and Goldberger, Jos.
Study of the anatomy of *Watsonius* (*n. g.*) *watsoni* of man and nineteen allied species of mammalian trematode worms of the superfamily *Paramphistomoidea*. '10, ['11.] (Ap) 264 p. il. 8°, (United States. Hygienic Laboratory; bull.)

Stiles, W: Curtis, comp. and ed.
See Scott, Rob.

Stilwell, Arth. E:
Universal peace—war is mesmerism. N. Y., Bankers Pub., '11. (Mr25) c. 181 p. por. 8°, $2.

Stimson, Arth. M.
Facts and problems of rabies. '10, ['11.] (Ap) 90 p. il. 8°, (United States. Treasury Dept. Hygienic Laboratory; bull.)

Stimson, F: Jesup.
Concise law dictionary of words, phrases, and maxims, [etc.;] rev. ed. by Harvey Cortlandt Voorhees. Bost., Little, Brown, '11. (My) c. O. $3 n.

STIMULANTS AND NARCOTICS.
McBride, C. A. Modern treatment of alcoholism and drug narcotism. $2.
Rebman Co.

Stiness, E: C.
See Rhode Island. *Sup. ct.* Repts.

Stirling, Mrs. Anna Maria Diana Wilhelmina Pickering.
Annals of a Yorkshire house; from the papers of a macaroni and his kindred; with 3 portraits in colour, 3 in photogravure and 33 other illustrations. 2 v. N. Y., J: Lane, '11. (Ja14) 18+361; 8+365 p. pls. O. $10 n.

Stock, Eug.
A plain man's thoughts on Biblical criticism. N. Y., Longmans, '11. (Je10) 32 p. S. pap., 15 c.

STOCK.
See **Cattle;—Domestic animals.**

STOCK EXCHANGE.
Hirst, F. W. Stock Exchange. 75 c. n.
Holt.

Stockard, H: Jerome.
A study in Southern poetry; for use in schools, colleges, and the library. N. Y., Neale, '11. (Je3) c. 346 p. O. $2.50 n.

Stockley, Cynthia.
The claw. N. Y., Putnam, '11. (My13) c. 7+449 p. front. D. $1.35 n.

Stockmann, Alois.
Thomas Moore, der irische freiheitssänger; biographisch-literarische studie. St. Louis, Herder, '10, ['11.] (Ap8) 7+167 p. 8°, (Ergänzungschefte zu den "Stimmen aus Maria-Laach.") 85 c. n.

STOCKS.
Moore, W: F. Twenty-five years in the stock market. $1. Mass. Pub.
See also Corporations;—Investments;—Stock Exchange.

Stockton, C: Herb.
Manual of international law for the use of naval officers. Annapolis, Md., Naval Inst., '11. (Ap) c. 313 p. 12°, $2.25.

Stockton, T: Coates.
Stockton family of New Jersey, and other Stocktons. Wash., D. C., Carnahan Press, '11. (My) c. 28+350 p. coat of arms, pors. map, 8°, $5.

STOCKTON FAMILY.
See Genealogies.

Stokes, Adams J:
See Barringer, Dan Moreau.

Stokes, C: Fs.
Naval surgery; [repr. from *American Practice of Surgery.*] N. Y., Wood, '11. (My) 969-1029 p. il. 4°, $2.

STOMACH.
Reed, B. Diseases of the stomach and intestines. $5 n. Treat.

Stone, Barton Warren.
See Rogers, Ja. R.

Stone, Rev. Ja. S:
The prayer before the passion; or, our Lord's intercession for His people; a study exegetical and practical in the 17th chapter of the Gospel according to St. John. N. Y., Longmans, '11. (F4) 14+264 p. D. $1.50 n.

STONE.
Howe, J. A. Geology of building stone. (3 p. bibl.) $2.50. Longmans.

Stone age in North America. Moorehead, W. K. $5 n. Houghton Mifflin.

STORAGE BATTERIES.
See Electric batteries;—Electrical engineering.

Stories from American history. il. D. Macmillan.
—French. Siege of Boston. $1.60 n.

Stories of old Stumpstown. Grumbine, E. $1.30. Lebanon Co. Hist. Soc.

Stories of Siegfried and the Rhinegold. Leubrie, N. 25 c. Fs. W. Parker Sch.

Stories of the states. 12°. Silver, Burdett.
—Hunt. California the golden.

Stork, C: Wharton.
Queen of the Orplede; [poetry.] Phil., Lippincott, '11. (Ap15) 65 p. 12°, 75 c. n.

Storr, Fs., ed.
Half a hundred hero tales of Ulysses and the men of old; with il. by Fk. C. Papé. N. Y., Holt, '11. (Mr4) c. 7+384 p. O. $1.35 n.

Storrer, Rev. Jacob.
Compendium of Biblical texts and topics for every Sunday of the year. Cleveland, O., [J. Storrer, 34 Timon St.,] '10, ['11.] (Ap8) c. 169 p. 8°, $1.

Story girl. Montgomery, L. M. $1.50. L. C. Page.

Story of a cannoneer. Moore, E: A. $2. J. P. Bell Co.

Story of modern France. Guerber, H. A. 65 c. Am. Bk. Co.

Story of Nefrekepta. Murray, G. $1.50. Oxford Univ.

Story of the American flag. Whipple, W. 50 c. Altemus.

Story of the carol. Duncan, E. $1.25 n. Scribner.

Story of the Liberty bell. Whipple, W. 50 c. Altemus.

Stowe, C: E: and Lyman Beecher.
Harriet Beecher Stowe; the story of her life by her son and her grandson; with portraits and other illustrations. Bost., Houghton Mifflin, '11. (My20) c. 6+313 p. O. $1.50 n.

STOWE, *Mrs.* Harriet Eliz. Beecher.
Stowe, C: E. *and* L. B. Harriet Beecher Stowe. $1.50 n. Houghton Mifflin.

Strange, Shirley.
A superfluous woman's rosary; original paragraphs and verse, and selected quotations; one for each day in a year. Bost., Everett Pub., ['11.] (Je3) c. 122 p. T. cl. bds., 50 c.

Strange Siberia along the Trans-Siberian railway. Taft, M. L. $1 n. Eaton & M.

Stratemeyer, E:, ["Captain Ralph Bonehill," "Arthur M. Winfield," pseuds.]
Dave Porter and his rivals; or, the chums and foes of Oak Hall; il. by J: Goss. Bost., Lothrop, L. & S., ['11.] (Ap15) c. 308 p. D. (Dave Porter ser.) $1.25.
The Rover boys down East; or, the struggle for the Stanhope fortune. N. Y., Grosset & D., ['11.] (Je17) c. 6+288 p. pls. 12°, (Rovers boys' ser. for young Americans.) 60 c.

Stratton-Porter, G.
See Porter, G. Stratton-.

STRAUSS. Richard.
Schattmann, A. Richard Strauss, Der Rosenkavalier; a guide to the work. Schirmer.

STRAWBERRIES.
Boulton, W: Family strawberry patch. 50 c. W: Boulton.

"Streamer, Col. D.," pseud.
See Graham, Harry J. C.

Streatfeild, R: Alex., and others.
Life stories of great composers; a collection of biographies of the greatest masters of music; including chronologies of the lives of the composers, especially prepared for this work by Frederic S. Law. Phil., Presser, ['11.] (Ja28) c. '10. 17+584 p. il. pors. 8°, $1.50.

Street, C: Stuart.
Clysmic book of auction bridge; together with the laws of auction bridge as adopted by the Whist Club of New York. 1911 ed. N. Y., Clysmic Spring Co., ['11.] (Ap) c. '10. 80 p. il. 24°, 12 c.

Street, J. K.
The morals of freemasonry, on the first three degrees; also the morals of adoptive freemasonry, on the five sections of the Eastern Star. Dallas, Tex., J. K. Street, '11. (Je17) c. 128 p. 8°, $1.

Street, Rob. Gould.
See Law of civil liability.

Street of to-day. Masefield, J: $1.25 n. Dutton.

STREET RAILROADS.

Wilcox, D. F. Elements of a constructive franchise policy. gratis. D. F. Wilcox.

See also Electric railroads;—*also* Pittsburgh.

STREETS.

See Roads.

Streightoff, Fk. Hatch.

The standard of living among the industrial people of America. Bost., Houghton Mifflin, '11. (Ap1) c. 19+196 p. charts, O. (Hart, Schaffner and Marx prize essays in economics.) $1 n.

STRENGTH OF MATERIALS.

International Association for Testing Materials. Fifth Congress of the International Assn. for Testing Materials, held in Copenhagen from Sept. 7th to 11th, 1909. $5 n. McGraw-Hill.

Smith, A. Stresses in simple framed structures. $2.50. A. Smith.

Smith, C. A. M. Hdbk. of testing: materials. $2.50 n. Van Nostrand.

Talbot, A. N. Tests of timber beams. gratis. Univ. of Ill.

See also Architecture;—Concrete;—Earthwork;—Girders;—Steel.

STRESSES.

See Strength of materials.

Strindberg, Johan August.

The creditor; a tragic comedy; tr. by Fs. J. Ziegler. Phil., Brown Bros., ['11.] (Ja14) 118 p. 8°, $1 n.

Motherlove; an act; tr. by Fs. J. Ziegler. Phil., Brown Bros., ['11.] (Ja21) 41 p. 16°, (Modern authors' ser.) bds., 25 c. n.

Stringfield, T:, ["Two Braids," pseud.]

Captured by the Apaches; forty years with this savage band of Indians; a true story by "Two Braids" (Tommy Stringfield), who was taken captive in 1870, and liberated in 1909. Hamilton, Tex., Herald Pr., ['11.] (Je3) c. 65 p. il. pors. 8°, 50 c.

Strong, C: Jay and L. S.

Book of designs, air brush designs, posters, show cards, business cards, letter heads, hanging signs, theatrical designs; also 33 pages of ornamental work (in colors) along with 9 brand new alphabets. Detroit, Mich., Detroit Sch. of Lettering, '10, ['11.] (F) 86 pls. obl. 8°, $5.

Strong, Ja. Clark.

Biographical sketch of James Clark Strong. Los Gatos, Cal., [J. C. Strong,] '10, ['11.] (My) 106 p. pors. 12°, $1.

Strong, L. S.

See Strong, C: J.

Structure of the universe. Mackenzie, J: 50 c. n. Stechert.

Strümpell, Adolf, i.e., Gustav Adolf von.

Text-book of medicine for students and practitioners. 4th American ed., tr. by permission from the 17th rev. German ed., with editorial notes, additional chapters, and a section on mental diseases, by Herman F. Vickery and Philip Coombs Knapp. In 2 v. N. Y., Appleton, '11. (My) c. il. (partly col.) 8°, $12.

Strunsky, Simeon.

The patient observer. N. Y., Dodd, Mead, '11. (Mr25) c. '10-'11. 348 p. D. $1.20 n.

Stuart, Donald Clive.

Stage decoration in France in the Middle Ages. N. Y., [Lemcke & B.,] '10, ['11.] (F4) c. '10. 9+230 p. D. (Columbia Univ. studies in Romance philology and literature.) $1.50 n.

Stuart, H: Longan.

Fenella; a novel. Garden City, N. Y., Doubleday, Page, '11. (My6) c. 3+400 p. D. $1.20, fixed.

Stuart, J:

See Seufert, E: C.

Student in pharmacy. Eberle, E. G., v. 1. $2. Southern Pharmaceutical Journ.

Students' aid ser. 16°, $1.25 n. Wood.

—Campbell. Aids to pathology.

—Moor *and* Partridge. Aids to bacteriology.

Studies in language and literature in celebration of the seventieth birthday of James Morgan Hart, November 2, 1909. N. Y., Holt, '10, ['11.] (Mr4) 6+520 p. D. $2 n.

Studies in philology; published under the direction of the Philological Club of the University of North Carolina. v. 6, Middle English treatise on the ten commandments. pt. 1, text and notes; ed. by Ja. Finch Royster. v. 7, Nature similes in Catullus, by G: Howe ΟΠΩΣ; with an in object clauses by C: W. Bain. Chapel Hill, N. C., [Univ. of N. C.,] '11. (Je) 22 p. 8°, pap., ea., 50 c.

Studio (The) year-book of decorative art; a review of the latest developments in the artistic construction, decoration and furnishing of the house. N. Y., J: Lane, '11. (Ap22) 10+274 p. pls. Q. $3 n.; pap., $2.50.

Study in ebony. Cooney, D. T. $1.50. Neale.

Study of greatness in men. Larned, J. N. $1.25 n. Houghton Mifflin.

Sturdy, W: Allen.

Human equity. Bost., J. D. Bonnell & Son, '11. (My20) c. 364 p. 12°, $1.

Sturge, Mary D., M.D.

See Horsley, *Sir* Victor Alex. Haden.

Sturgis, Lucy C., and Hutchins, Grace.

Pickaninnies' progress; a pamphlet on the negro for the Junior Auxiliary. N. Y., Bd. of Missions, '10, ['11.] (Mr) pap., 15 c.

Sturt, H: Cecil.

Idea of a free church. N. Y., P. P. Simmons, '09, ['11.] (Ap) 13+309 p. 8°, $1.50.

Stuyvesant, Alice.

The vanity box; il. [in color] by Charlotte Weber-Ditzler. Garden City, N. Y., Doubleday, Page, '11. (Mr4) c. '10, '11. 319 p. D. $1.20, fixed.

SUBCONSCIOUS (The).

See Consciousness.

Subjection of women. Mill, J: S. 60 c. n. Stokes.

Submerged Atlantis restored. Leslie, J. B: $4. Austin Pub.

Suburban garden guide. Barnes, P. T., *comp.* 25 c. Suburban Press.

SUCCESS.

Faris, J: T. Making good. $1.25 n. Revell.

Gearhart, G: A. Coming man. 50 c. G: A. Gearhart.

Laflin, *Mrs.* F. P. M. Is your smile worth a fortune? 35 c. Aberdeen Pub.

SUCCESS.—*Continued.*

Macmurray, T: J. Highways of success. $1. Progress Co.

Marden, O. S. Pushing to the front.—Secret of achievement. ea., $1 n. Crowell.

Shaw, A. B. A. Mind supreme; a study of the powers of self and personal success power. $1. Int. Pub., (Id.)

See also **Business;—Conduct of life.**

Success in literature. Colles, W: M. $1.25 n. Duffield.

Successful incubation. Cook, P. $1. Weimar Press.

SUDAN.

See **Soudan.**

Sudermann, Herman.

Frau Sorge; abr. and ed., with notes and vocab., by Eug. Leser and Carl Osthaus. Bost., Heath, '11. (F4) c. 6+353 p. por. D. (Heath's modern language ser.) 90 c.

Sue, Eugène, i.e., Marie Joseph Eugène.

The galley slave's ring; or, the family of Lebrenn; a tale of the French revolution of 1848; tr. from the original French by Dan. De Leon. [N. Y.,] N. Y. Labor News Co., '11. (Je24) c. 223 p. 12°, 50 c.

The sword of honor; or, the foundation of the French Republic; a tale of the French Revolution: tr. from the orig. French by Solon De Leon. [N. Y.,] N. Y. Labor News, '10, ['11.] (Ja21) c. 12°, (Mysteries of the people.) $1.

SUFFERING.

Sinks, P. W. In the refiner's fire; problem of human suffering. 50 c. Bible Inst. Colportage Assn.

Tower, F. E. Reason of suffering. $1.50. C. M. Clark.

SUFFRAGE.

George, *Mrs.* A. J. Address; concerning conditions in countries where limited woman's suffrage prevails. 5 c. N. Y. State Assn. Opposed to Woman Suffrage.

Hecker, E. A. Short hist. of women's rights from the days of Augustus to the present time. $1.50. Putnam.

Pankhurst, E. S. The suffragette. $1.50 n. Sturgis & W.

Seawell, M. E. Ladies' battle. $1 n. Macmillan.

Suffragette (The). Pankhurst, E. S. $1.50 n. Sturgis & W.

SUGAR.

Geerligs, H. C. P. Cane sugar and its manufacture. $5 n. Spon & C.

Hawaiaan sugar stocks as investment. gratis. Garthwaite & Co.

Jones, L., *and* Scard, F. I. Manufacture of cane sugar. $5. Van Nostrand.

SUGGESTION (*mental*).

De Laurence, L. W. "Magnetic hypnotism," "medical hypnosis" and "suggestive therapeutics." De Laurence, Scott & Co.

Suggestions and tips to stenographers and typists. Stephenson, H. J. 25 c. Pitman.

Suggestions, or hints and helps on the simple life. Stead, L. U. $1. L. U. Snead Co.

Sullivan, Ja. E:

How to play lawn tennis; containing practical instruction from an expert. N. Y., Am. Sports Pub., ['11.] (Je) c. 63 p. il. 16°, (Spalding's athletic lib.) pap., 10 c.

—, **ed.** Athletic primer; hdbk. of information for those interested in the formation of athletic clubs, with directions for laying out athletic tracks, base ball diamonds and tennis courts. N. Y., Am. Sports Pub., ['11.] (Ja) c. '10. 151 p. il. por. plans, 16°, (Spalding's athletic lib.) pap., 10 c.

Sullivan, Michael Xavier.

See Schreiner, Oswald.

Sully, Ja.

The teacher's handbook of psychology. 5th ed., rewritten and enl. N. Y., Appleton, '10, ['11.] (F11) 19+606 p. (9 p. bibl.) 12°, $2 n.

SUMERIAN LANGUAGE.

Langdon, S. Sumerian grammar and chrestomathy. $6 n. Stechert.

Sumerwell, Florida Pope.

Four in family; the story of how we look from where the dog sits; with il. and decorations by G: Kerr. Indianapolis, Bobbs-Merrill, ['11.] (Mr11) c. 181 p. D. $1 n.

Summer flight. Bisbee, F: A. $1 n. Murray Press.

SUN.

Abbott, C: G. Silver disk pyrheliometer. 5 c. Smithsonian Inst.

Adams, W. S., *and* Lasby, J. B. Investigation of the rotation period of the sun by spectroscopic methods. $3. Carnegie Inst.

"SUNBEAM."

See **Voyages and travels.**

Sunbeams. Willits, A. A. $2. A. A. Willits.

SUNDAY.

Dana, W: B. Day for rest and worship. $1.25 n. Revell.

Sunday letters to unknown friends. Soulsby, L. H. M. 50 c. Longmans.

SUNDAY SCHOOL.

Howard, P. E. Prayer before the lesson. 50 c. Sunday Sch. Times Co.

Kindergarten lessons for church Sunday schools. 75 c. n. Young Churchman.

Lawrance, M. Housing the Sunday school. $2. Westminster Press.

McKinney, A. H. Pract. pedagogy and the Sunday school. 50 c. n. Revell.

Moore, H: K. Training of infants. 75 c. Longmans.

Shepherd, R. P. Religious pedagogy in the modern Sunday school. 25 c. Christian Pub.

Weigle, L. A. Pupil and the teacher. 50 c. Lutheran Publication Soc.

Woolston, C. H. Seeing truth; a book of object lessons with magical and mechanical effects. 75 c. Praise Pub.

See also **Religious education;—***also* **Modern Sunday-school manuals.**

Sunne, Dagny Gunhilda.

Some phases in the development of the subjective point of view during the post-Aristotelian period. Chic., Univ. of Chic., ['11.] (Ap) 96 p. O. (Philosophic studies.) pap., 50 c. n.

Sunshine, rain, and roses. Balch, A. S. $1.25. Putnam.

Superfluous woman's rosary. Strange, S. 50 c. Everett Pub.

SURETIES.
See Guaranties and sureties.

Surface, Fk. Macy, comp.
See Pearl, Raymond, *comp.*

SURGERY.
Bryant, J. D., *and* Buck, A. H: American practice of surgery. In 8 v. v. 8. ea., $7; $8; $9. Wood.

Foote, E: M. Text-bk. of minor surgery. $5. Appleton.

Johnson, A. B. Surgical diagnosis. $18. Appleton.

Kocher, T. Text-bk. of operative surgery. $12; $16. Macmillan.

Kolle, F: S. Plastic and cosmetic surgery. $5. Appleton.

Morison, R. Introd. to surgery. $2.50 n. Wood.

Murphy, J: B., *ed.* General surgery. $2. Year Bk. Pubs.

Ochsner, A. J., *and* Percy, N. M. New clinical surgery. $7. Cleveland Press.

Pearson, C: Y. Modern surgical technique and its relation to operations and wound treatment. $4 n. Wood.

Stokes, C: F. Naval surgery. $2. Wood.

Ware, M. W. Plaster of Paris and how to use it. $1.25. Surgery Pub.

See also Anatomy;—Anesthetics;—Anus and rectum;—Artificial limbs;—Bacteriology;—Diagnosis;—Ear;—Eye;—Generative organs;—Gynecology;—Hernia; — Intestines; — Medical electricity;—Midwifery;—Nose;—Nurses and nursing;—Pathology;—Teeth;—Urine and urinary organs;—Veterinary medicine and surgery.

SURVEYING.
Ainsworth's 1911 manual for engineers and surveyors. 25 c. W: Ainsworth & Son.

Gannett, S: S., *and* Baldwin, D: H:, *comps.* Results of spirit leveling in Illinois. 10 c. Gov. Pr. Off.

Leland, O. M., *and* Boothroyd, S: L. Determination of the area of land. 25 c. O. M. Leland.

Manual of the principal instruments used in American engineering and surveying, manufactured by W. & L. E. Gurley, Troy, N. Y. 45th ed. Troy, N. Y., W. & L. E. Gurley, '10, ['11.] (F) c. '10. 516 p. il. pors. 16°, 50 c.

Sutherland, Howard Vigne.
The woman who could; a play with a purpose. N. Y., D. FitzGerald, '11. (Ap15) c. 191 p. D. $1 n.

Sutton, W: Seneca.
Four-year course in education in our colleges and universities. Austin, Tex., Univ. of Texas, ['11.] (Ja) 13 p. 8°, (Univ. of Texas, bull.) $1.10.

SWABIAN ALB, Germany.
Baring-Gould, S. Land of Teck and its neighborhood. $3.50 n. J: Lane.

Swales, Mrs. S. M.
Tweed; a story of the old South. N. Y., Broadway, '11. (My) 12°, $1.50.

Swallow, S. C.
III score & x; or, selections, collections, recollections of seventy busy years. Harrisburg, Pa., United Evangelical Pub. Ho., '09, ['11.] (My) 432 p. il. $1.

Swan, Caroline Davenport.
The unfading light. Bost., Sherman, French, '11. (F11) c. '10. 5+171 p. 12°, $1.25 n.

Swan, F: T.
The use of the adjective as a substantive in the De rerum natura of Lucretius. N. Y., Macmillan, '11. (Ja28) 36 p. 8°, (Univ. of Mich. studies; Humanistic ser.) pap., $2 n.

Swanberg, J: Edn.
Good things for humanity. Erie, Pa., [J: E. Swanberg,] '11. (My6) c. 55 p. S. pap., 50 c.

Swarth, Harry Schelwaldt.
Birds and mammals of the 1909 Alexander Alaska Expedition. Berkeley, Cal., Univ. of Cal., '11. (F) 161 p. maps, fold. map, Q. (Univ. of Cal. pubs.: Zoology.) pap., $1.50.

Two new species of marmots from northwestern America. Berkeley, Cal., Univ. of Cal., '11. (Mr) 201-204 p. O. (Univ. of Cal. pubs.; Zoology.) pap., 5 c.

SWEDEN.
Wordsworth, J: National Church of Sweden. $2 n. Young Churchman.

See also Dancing;—Swedish poetry.

SWEDENBORG, Emmanuel.
Bogg, J. S. Illustrated life of Swedenborg. 5 c. n. Warne.

SWEDES IN THE UNITED STATES.
See Kansas.

SWEDISH POETRY.
Peterson, O. W., *tr.* Songs and lyrics from the Swedish. 50 c. O. W. Peterson.

SWEDISH PRESS.
See Newspapers.

Swenson, Bernard Victor, Frankenfield, Budd, and Bryant, J: Myron.
Testing of electro-magnetic machinery and other apparatus. v. 2, Alternating currents. N. Y., Macmillan, '11. (F18) c. 26+323 p. (4 p. bibl.) figs. O. $2.60 n.

Swete, H: Barclay, D.D.
The ascended Christ; a study in the earliest Christian teaching. N. Y., Macmillan, '10, ['11.] (F18) 15+168 p. D. 80 c. n.

Swett, J:
Public education in California; its origin and development, with personal reminiscences of half a century. N. Y., Am. Book Co., ['11.] (My13) c. 320 p. por. D. $1.

Swift, Benjamin, pseud.
See Paterson, W: Romaine.

Swift, H: Walton, rep.
See Mass. *Sup. judicial ct.* Repts.

Swingle, Calvin Franklin.
Automobile mechanicians' catechism; a series of examination questions and answers prepared expressly for the use of owners, chauffeurs, garage men, and automobile machinists. Chic., Drake, ['11.] (F11) c. '10. 11-110 p. pls. 16°, $1.25.

Swinnerton, Fk. A.
The casement; a diversion. N. Y., Duffield, ['11.] (Je24) 324 p. D. $1.20 n.
The young idea; a comedy of environment. N. Y., Duffield, ['11.] (F18) 310 p. D $1.20 n.

Swiss mountain climbs. Abraham, G: D. $2.50 n. Estes.

SWITZERLAND.
Abraham, G: D. Swiss mountain climbs. $2.50 n. Estes.
See also Geneva Tribunal.

Sword of honor. *See* Sue, Eugène.

Sydney Cartaret. Bindloss, H. $1.25 n. Stokes.

Syllabus of continental European history. University of Illinois. 50 c. Univ. of Ill.

Sylvan cabin. Jones, E: S. $1 n. Sherman, French.

SYMBOLS.
Goldsmith, E. E. Sacred symbols in art. $1.75. Putnam.
Nieubarn, M. C. Church symbolism. 75 c. n. Herder.
Schmalz, J: B. Pyramid symbols. no. 1. 10 c. Schmalz Pub.
See also Cross;—Freemasonry;—Numbers.

Symmes, Harold.
Children of the shadow, and other poems. N. Y., Duffield, '11. (Je24) c. 97 p. D. bds., $1 n.

Symmetric function tables of the fifteenthic. Decker, F. F. $1.25. Carnegie Inst.

Symonds, Arth. G:
Nature's way [poultry keeping.] Concord, N. H., Rumford Press, '10. ['11.] (F) c. '10. 55 p. il. 12°, 50 c.

Symonds, Emily Morse, ["George Paston," pseud.,] and Maxwell, W: Babington.
The naked truth; a farcical comedy in three acts. N. Y., S: French, '10, ['11.] (Ja14) c. '10. 122 p. plan, 12°, pap., 50 c.

SYMPHONIES.
Goepp, P. H: Symphonies and their meaning. 3d ser. $2 n. Lippincott.

SYMPTOMATOLOGY.
See Diagnosis.

Synge, J: Millington.
The Aran Islands; with drawings by Jack B. Yeats. Bost., Luce, '11. (My20) c. 234 p. map, D. $1.25 n.
Riders to the sea; [a tragic drama.] Bost., Luce, '11. (My20) c. 10+45 p. D. bds., 50 c. n.
The tinker's wedding; a comedy in two acts. Bost., Luce, '11. (Ap29) 7+52 p. D. bds., 75 c. n.

SYPHILIS.
Bresler, J. Treatment of syphilis by the Ehrlich-Hata remedy. $1. Rebman Co.
Cattell, H: W., *and* De Schweinitz, G: E. "606." (Priv. pr.) Lippincott.
Lambkin, F. J. Syphilis; its diagnosis and treatment. $2.25 n. Wood.
Noguchi, H. Serum diagnosis of syphilis. (41 p. bibl.) $2.50. Lippincott.
Plaut, F. Wassermann sero-diagnosis of syphilis in its application to psychiatry. (3 p. bibl.) $2.
Journ. of Nerv. and Ment. Diseases Pub.

SYPHILIS.—*Continued.*
Recent literature on syphilis, with special reference to serodiagnosis and treatment; repr. from the *Interstate Medical Journal,* vol. XVII, no. 10, and vol. XVIII, no. 1. St. Louis, Interstate Medical Journ., '11. (Mr) 175 p. il. charts, 4°, (Medical symposium ser.) $1.
Wechselmann, W. Treatment of syphilis with salvarsan. $5. Rebman Co.

Syracuse, N. Y. Public Library.
List of books on genealogy and heraldry in the Syracuse Public Library, incl. parish registers, visitations, hist. of names and allied subjects. Ed. of 1910. Syracuse, N. Y., [Syracuse Pub. Lib.,] '10, ['11.] (F) 119 p. 8°, 25 c.

Syrett, Netta.
Drender's daughter. N. Y., J: Lane. '11. (Je17) c. 397 p. D. $1.25 n.

SYRIA.
Guide to Palestine and Syria. $1.50 n. Macmillan.
Malech, G: D: Hist. of the Syrian nation and the old evangelical-apostolic church of the East. $2.50. N. G: Malech.
See also Palestine.

Systematic history fund pubs. 8°. F. P. Rice.
—Vital records of Leominster, Mass. $4.65.
—Vital records of West Boylston, Mass. $2.

Taber, Wa. Cox.
See Schreiber, Herman.

TABLES (*statistical*).
See Cotton;—Logarithms;—Textile fabrics.

Tabor, Grace.
The landscape gardening book wherein are set down the simple laws of beauty and utility which should guide the development of all grounds. Phil., Winston, '11. (Je10) c. 180 p. pls. Q. $2 n.

Tacitus, Caius Cornelius.
Cornelii Taciti historiarum libri; recognovit brevique adnotatione critica instruxit, C. D. Fisher. [N. Y., Oxford Univ., '11.] (Mr18) various paging, D. (Oxford classical texts.) $1.

TACITUS, Caius Cornelius.
Mendel, C. W. Sentence connection in Tacitus. $1.25. Yale Univ.

TACTICS.
See Military art and science.

Taft, Marcus Lorenzo.
Strange Siberia along the Trans-Siberian railway; a journey from the Great Wall of China to the sky-scrapers of Manhattan. N. Y., Eaton & M., ['11.] (Je3) c. 260 p. S. $1 n.

TAILORING.
Merz, W: Pract. cutting system for ladies' jackets and cloaks. $10. W: Merz.
Regal, S: American garment cutter for men. $15. Am. Fashion Co.
Snodgrass, C: A. Short method; treatise on cutting, designing and manufacturing men's clothing. $10. Charles Pub.

Taine, Hippolyte Adolphe.
Les origines de la France contemporaine; extracts, with annotations and biographical sketch, by J. F. L: Raschen. N. Y., Am. Book Co., ['11.] (Ap22) c. 272 p. S. 60 c.

Talbert, Jos. T.
Loans and discounts; address American Institute of Banking, February, 1911. [N. Y., Am. Inst. of Banking, '11.] (Je) 13 p.

Talbot, Arth. Newell.
Railway transition spiral. 5th ed., rev. N. Y., Engineering News, '11. (Mr) 102+ 6 p. tabs., limp leath., $1.50 n.
Tests of timber beams. Urbana, Ill., Univ. of Ill., ['11.] (Mr) 77 p. il. tabs., diagrs., 8°, (University of Ill., Engineering Experiment Station bull.)

Talisman. *See* Scott, *Sir* Wa.

Talks on business; ed. by T. H. Russell. 12°. Int. Law and Business Inst.
—Babson. Forecasting trade conditions by the area theory. 50 c.

Talks with shorthand students. Hynes, J. 40 c. Pitman.

Tallentyre, S. G., [pseud. for E. V. Hall.]
Basset; a village chronicle. N. Y., Moffat, Yard, '10, ['11.] (F11) 298 p. D. $1.25 n.

TALLEYRAND-PÉRIGORD, Charles Maurice de, *Prince de Benevent.*
Lacombe, B. M. de. Talleyrand, the man. $3.50 n. Estes.

Tanner, T: Hawkes, M.D.
Memoranda on poisons and their antidotes. 11th ed.; rev. by H: Leffmann. Phil., Blakiston, '11. (F) 167 p. 16°, 75 c.

Tappan, Eva March.
The story of the Roman people; an elementary history of Rome. Bost., Houghton Mifflin, ['11.] (Ja28) 251 p. il. maps, D. 65 c.

TARIFF.
Allen, J: L. M. There is an enemy in our midst concealed in a thousand disguises whose identification is essential to our country's safety. 25 c. M. B. Brown Pr. & Binding Co.
Atton, H:, *and* Holland, H: H. Kings' customs, 1801-1855. v. 1. $3.50 n. Dutton.
Coates, G: Tariff reform. 90 c. n. Longmans.
Cummins, A. Tariff and the farmer. per 100, $3. A. Cummins.
Emery, H: C. Tariff Board and its work. Gov. Pr. Off.
Rutter, F. R. Tariff relations of Canada. Gov. Pr. Off.
Towne, H: R. Neutral line; plea for scientific regulation of the tariff. 10 c. Merchants' Assn.

Tarr and McMurry's new geographies. O. Macmillan.
—Seaver. Washington state supplement. 25 c. n.

Tartarin de Tarascon. *See* Daudet, Alphonse.

TATE ART GALLERY.
Ross, E. Wallace and Tate galleries. $1.25 n. Doran.

Tatian.
The Diatessaron of Tatian; written about A.D. 160; literally tr. from the Arabic version and containing the four Gospels woven into one story; with an introd. and notes by Rev. J. Hamlyn Hill. New and abridged cheaper ed. N. Y., Scribner, [imported,] '11. (Mr25) 14+223 p. 8°, $1.25 n.

Tauler, Johannes.
The sermons and conferences of John Tauler, of the Order of Preachers, surnamed "the illuminated doctor"; being his spiritual doctrine; first complete English tr., with introd. and index, by Very Rev. Wa. Elliott. Brookland Station, Wash., D. C., Apostolic Mission Ho., '10, ['11.] (F18) c. '10. 13+780 p. 8°, $3.

TAXATION.
Alston, L. Elements of the theory of taxation, with special ref. to Indian conditions. 75 c. n. Macmillan.
Andrews, F. D. Names of the residents of New Britain, Connecticut, in the year 1799, who paid taxes, with the amount of their list. 25 c. F. D. Andrews.
Brindley, J: E. Hist. of taxation in Iowa. 2 v. $4. State Hist. Soc. Ia.
Fairlie, J: A. Rept. on the taxation and revenue system of Illinois. gratis. Special Tax Com.
Income tax. 5 c. Univ. of Wis.
Inheritance tax. 5 c. Univ. of Wis.
Inheritance taxes for investors; rev. and annot. by Hugh Bancroft. Bost., Boston News Bureau Co., '11. (Ap) c. 139 p. O. $1.
Inheritance taxes of all the states. gratis. Lee, Higginson & Co.
International Conference on State and Local Taxation. State and local taxation. $2. Int. Tax Assn.
Kennan, K. K. Income taxation. $3.50. K. K. Kennan.
Morgan, S. A. Hist. of parliamentary taxation in England. $2 n. Moffat, Yard.
New Jersey. Tax sales under the act of 1903. $3. News Pr. Co.
Seligman, E. R. A. Income tax. (21½ p. bibl.) $3. Macmillan.
Texas. Law of taxation. $6. Flood.
U. S. Laws rel. to taxation of real estate, personal property, and license taxes in the District of Columbia. (Extract from Public 218, 1st session. 57th Congress.) Wash., D. C., Gov. Pr. Off., '11. (My) 19 p. 12°.
See also Debating;—Finance;—Political economy;—Tariff.

Taylor, Edith Mendall, ed.
See Waite, Alice Vinton, *ed.*

Taylor, F: Winslow.
The principles of scientific management. N. Y., Harper, '11. (Ap29) c. 144 p. O. $1.50 n.
Shop management; with an introd. by H: R. Towne. [New ed.] N. Y., Harper, '11. (Je24) c. 207 p. O. $1.50 n.

Taylor, G. R. Stirling.
Mary Wollstonecraft; a study in economics and romance; il. with portraits and photogravure. N. Y., J: Lane, '11. (Mr25) 209 p. O. $2.50 n.

Taylor, Griffith.
Australia in its physiographic and economic aspects. [N. Y., Oxford Univ.,] '11. (Mr18) 256 p. D. (Oxford geographies; ed. by A. J. Herbertson.) 90 c.

Taylor, Hannis.
The origin and growth of the American constitution; an historical treatise in which the documentary evidence as to the making of the entirely new plan of federal government embodied in the existing constitution of the United States is, for the first time, set forth as a complete and consistent whole. Bost., Houghton, Mifflin, '11. (Je10) c. 42+676 p. O. $4 n.

Taylor, H: Osborn.
The mediæval mind; a history of the development of thought and emotion in the Middle Ages. In 2 v. N. Y., Macmillan, '11. (Ap15) 15+613; 8+589 p. O. $5 n., boxed.

Taylor, J:
Won and lost [in shorthand.] N. Y., Pitman, ['11.] (F) il. D. pap., 25 c.

Taylor, J: W.
The doorkeeper and other poems; by the late J: W. Taylor; with a memoir by his wife. N. Y., Longmans, '10, ['11.] (Ja14) 34+78 p. S. $1.20 n.

Taylor, Mrs. Mary Abigail.
The historic meaning of prophecy. Cin., Jennings & G., ['11.] (Mr25) c. '10. 12+371 p. por. fold. diagr., 8°, $1.50.

Taylor, R. O. P.
The Athanasian creed in the twentieth century. N. Y., Scribner, [imported,] '11. (Je3) c. 8°, $1.50 n.

Taylor, T: Ulvan.
Backbone of perspective. Chic., M. C. Clark, ['11.] (Mr4) 56 p. il. 12°, $1 n.

Taylor, Wa. P.
Apparent hybrid in the genus *Dendroica*. Berkeley, Cal., Univ. of Cal., '11. (Mr) 173-177 p. Q. (Univ. of Cal. pubs.: Zoology.) pap., 5 c.

Taylor, W: Brooks.
Studies in the Epistles and Revelation; for advanced training-classes, adult Bible classes, college classes, Bible classes, Y. M. and Y. W. C. A. Bible classes, etc. Scholar's ed. Cin., Standard Pub., '10, ['11.] (Ap22) c. 208 p. 16°, 50 c.

TEACHERS AND TEACHING.
Bagley, W: C. Craftsmanship in teaching. $1.10 n. Macmillan.
Betts, G: H. The recitation. 35 c. Hawk-eye Pub. Co.
Betts, G: H. The recitation. 60 c. Houghton Mifflin.
Brown, J: F. Training of teachers for secondary schools in Germany and the United States. (4 p. bibl.) $1.25 n. Macmillan.
Farrington, F. E. Practice work in university departments of education. 25 c. Univ. of Texas.
Saunders, R. N. Teacher and the times. 75 c. Bardeen.
Shepherd, R. P., and Stevenson, M. Teacher-training hdbk.; rev. 25 c. Christian Pub.
Sutton, W: S. Four-year course in education in our colleges and universities. $1.10. Univ. of Texas.

TEACHERS AND TEACHING.—*Continued.*
Teachers' pension laws in the United States and Europe; data relative to teachers' pension laws in the United States and Europe. [Wash., D. C., Gov. Pr. Off., '11.] (My) 53 p. 8°.
Timlow, E. W. Opportunity of the teacher. 25 c. E. W. Timlow.
See also Agriculture;—Drawing;—Geography;—History;—Kindergarten; — Manual training;—Mathematics; —Music;—Psychology;—Reading;—Schools;—Sunday-school.

Teachers' College contributions. See Columbia Univ., Teachers' Coll.

Teachers' College record. See Columbia Univ., Teachers' Coll.

Teall, Gardner Callahan.
The contessa's sister. Bost., Houghton Mifflin, '11. (Ap1) c. 244 p. D. $1.20 n.

Technical drawing ser. See Heath's.

TECHNICAL EDUCATION.
Rhees, B: R. National importance of industrial education. 10 c. M. P. Adams.
Washington, D. C. Public Library. Pract. books for pract. boys; list compiled. gratis. Washington Pub. Lib.
See also Automobiles;—Manual training.

TECK, Duchy of.
See Swabian Alb.

TEETH.
Ambler, H: L. Around the world dentistry. 75 c. H: L. Ambler.
Brush, F: C. Business problems of a profession. $1. F: C. Brush.
Davis, W. C. Essentials of operative dentisty. $3. W. C. Davis.
Goslee, H. J: Principles and practice of crown and bridgework. $5. Consolidated Dental Mfg.
Haskell, L. P. Manual of plate work. $2. L. P. Haskell.

TELEGRAPH.
American School of Correspondence. Cyclopedia of telephony and telegraphy. In 4 v. $12.80. Am. Sch. of Correspondence.
Pendry, H. W. Elem. telegraphy. $1 n. Macmillan.
Snyder, T: E. Damage to telephone and telegraph poles by wood-boring insects. Gov. Pr. Off.
Soulé, J. E. Telegraphy. $1. J. E. Soulé.
See also Codes;—Wireless telegraph.

TELEGRAPH CODES.
See Codes.

TELEGRAPH POLES.
See Telegraph.

Teleo-mechanics of nature. Wettstein, H. $2. Fitzgerald Pub.

TELEPHONE.
American School of Correspondence. Cyclopedia of telephony and telegraphy. In 4 v. $12.80. Am. Sch. of Correspondence.
Holcomb, A. N. Public ownership of telephones on the continent of Europe. (4 p. bibl.) $2 n. Houghton Mifflin.
Snyder, T: E. Damage to telephone and telegraph poles by wood-boring insects. Gov. Pr. Off.
See also Wireless telephone.

Telford, Emma Paddock.
See Dawson, Mary.

TEMPERANCE.

Acton, A. F. Local option in Massachusetts. 75 c.; 60 c. Charities Publication Com.

Anderson, W: H. Church in action against the saloon. 10 c. W: H. Anderson.

Gillie, R. C. Little talks on temperance. 30 c. Am. Tract. Soc.

Jones, J. L. On the firing line in the battle for sobriety. 50 c. Unity Pub.

Monahan, M., *comp. and ed.* Text-bk. of true temperance. 50 c. U. S. Brewers' Assn.

Moorehead, R. J. Fighting the devil's triple demons. $1.50. Nat. Pub.

Ziegler, G. A., *and others.* Prohibition and anti-prohibition. $1. Broadway.

See also Alcohol.

TEMPERATURE.

Berry, C: W: Temperature-entropy diagram. $2.50. Wiley.

Temple, Rev. W:

The nature of personality; a course of lectures. N. Y., Macmillan, '11. (Ap22) 32+120 p. 12°, $1 n.

Temple Bible character ser. 24°. Lippincott.

—Carslaw. Early Christian apologists. 30 c. n.

Temple cyclopedic primers. 16°. Dutton.

—Griffith. Analysis of Welsh hist. 35 c. n.

Temple of life. Newlandsmith, E. $1.20 n. Longmans.

Tenderfoot with Peary. Borup, G: $2.10 n. Stokes.

Tennant, Eleanor A.

The A B C of bridge; rules and laws of the game, how to score, what to lead, and how to play. 5th ed., rev. and enl., with new chapters. Phil., McKay, ['11.] (My6) c. '01-'11. 119 p. T. 50 c.

Tennent, D: Hilt.

Variation in echinoid plutei; a study of variation under laboratory conditions. Balt., [Wistar Inst., '11.] (Je) 657-714 p. il. 4°, $2.

Tennessee.

Corporation laws; rev. and annot. by Ja. L. Watts. Nashville, Tenn., Marshall & Bruce, '10, ['11.] (Ja) c. '10. O. $4.50.

Tennessee. Geological Survey.

Drainage reclamation in Tennessee, first papers. Drainage problems in Tennessee; by G: H. Ashley; preliminary rept. upon the lands overflowed by the north and middle forks of Forked Deer River and Rutherford fork of the Obion River in Gibson County, Tenn., by A. E. Morgan and S. H. McCrory; the drainage law of Tenn. [Wash., D. C., G: H. Ashley,] '10, ['11.] (F) 74 p. map, 8°, (Tennessee Geolog. Survey bull.)

TENNESSEE.

Cockrill, E. Bibliog. of Tennessee geology. Folk-Keelin Pr.

See also Chattanooga campaign;—Shiloh.

Tennessee mountaineers. Essary, J: T. $1. Cochrane.

Tennessee Shad. Johnson, O. $1.20 n. Baker & T.

Tenney, E: Payson.

Looking forward into the past. Concord, N. H., Rumford Press, '10, ['11.] (Ap8) 243 p. 8°, $3; vellum, $2.50.

TENNIS.

Chambers, *Mrs.* L. Lawn tennis for ladies. $1.50 n. Outing Pub.

Sullivan, J. E: How to play lawn tennis. 10 c. Am. Sports Pub.

Wright, G: Lawn tennis. 10 c. Wright & Ditson.

Tennyson, Alfr., Lord.

Tennyson's Idylls of the king: The coming of Arthur, Gareth and Lynette, Lancelot and Elaine, Guinevere, The passing of Arthur; ed., with an introd. and notes, by W. D. Lewis. N. Y., C: E. Merrill, ['11.] (Mr4) c. 215 p. por. 16°, (Merrill's English texts.) 30 c.

TENNYSON, Alfred, *Lord.*

Lauvrière, E. Repetition and parallelism in Tennyson. $1. Oxford Univ.

Tents of grace. Martin, H. E. 50 c. Jennings & G.

Tents of trouble. Runyon, D. $1 n. D. FitzGerald.

Tercentenary leaflets. 12°. Am. Bible Soc.

—Bibliography of the King James version of the English Bible. 3 c.

—King James version and subsequent revisions. 3 c.

—Order of service for tercentenary of the King James version of the English Bible. 3 c.

Terhune, Mrs. Mary Virginia Hawes, ["Marion Harland."]

Story of canning and recipes. [Bel Air, Md.,] Nat. Canners Assn., '10, ['11.] (Ap) c. 39 p. il. 8°, gratis.

Terrill, Bertha M.

Household management. [Text book ed.] Chic., Am. Sch. Home Economics, '10, ['11.] (F) 4+211 p. il. 12°, $1.50.

Terry, C: Sanford.

A short history of Europe, from the fall of the Roman Empire to the fall of the Eastern Empire. N. Y., Dutton, '11. (Je3) 16+288 p. 12°, $1.25 n.

TESTAMENTARY LAW.

See Wills.

Testimony of the clinic. Nash, E. B. $1.50 n. Boericke & Tafel.

Testing milk and its products. Farrington, E. H. $1.25. Mendota Bk. Co.

Testing the hardness and durability of metals. N. Y., Industrial Press, '10, ['11.] (Mr4) c. '10. 40 p. il. 8°, (Machinery's reference ser.) 25 c.

Texas.

Ct. of criminal appeals. Repts.; (Rudolph Kleberg.) v. 58. Chic., Flood, '10, ['11.] (F) c. O. shp., $3.

Cts. of civil appeals. Repts.; (A. E. Wilkinson and J. A. Martin.) v. 51. Chic., Flood, '10, ['11.] (F); v. 52 (Ap) c. O. shp., ea., $3.

Encyclopedic digest of repts. (civil cases;) ed. by T: Johnson Michie. v. 2. Charlottesville, Va., Michie Co., '11. (F); v. 3 (Ap); v. 4 (My) c. O. ea., $7.50.

Texas.—*Continued.*

Law of civil liability for personal injuries by negligence; by Rob. G. Street. Chic., Flood, '11. (Mr) c. O. $6.

Law of taxation; by J: S. Stewart. Chic., Flood, '11. (Mr) c. $6.

Notes on repts.; by Wa. Malins Rose; rev. and brought down to date by C: L. Thompson. Bk. 4. San Francisco, Cal., Bancroft-Whitney, '10, ['11.] (F); Bk. 5 (Ap) c. '10. O. shp., ea., $7.50.

White's penal code. Rev. ed.; by Wa. Willie. 2 v. Austin, Tex., Gammel's Bk. Store, '11. (F) c. $12.

TEXAS.

See **Drainage;—Germans in the United States.**

Text-bk. of phrenology. il. 12°. Vaught-Rocine Pub.

—Rocine. Heads, faces, types, races. $2.

TEXTILE FABRICS.

Dooley, W: H. Textiles for commercial, industrial, evening and domestic art schools. $1. Heath.

Eaton, J. J., *and* Brady, R: Ludlow textile arithmetic. $1. Ludlow Mfg. Associates.

Gardner, W. M. Mercerized and artificial fibres, and the dyeing of textile materials. $2 n. Van Nostrand.

Mitchell, C: A., *and* Prideaux, R. M. Fibers used in textile and allied industries. $3 n. Van Nostrand

Whitman, W: Three eventful years in textiles. (Priv. pr.) W: Whitman.

Woodbury, C. J. H. Textile education among the Puritans. C. J. H. Woodbury.

See also **Weaving.**

Textile World Record.

Kinks on dyeing, from the questions and answers department of the *Textile World Record;* comp. and ed. by Clarence Hutton. Bost., Lord & Nagle Co., '11. (Mr) c. 106 p. forms, 16°, (*Textile World Record* kink books.) 75 c.

Thackeray, W: Makepeace.

Works. Centenary ed. de luxe. In 20 v. v. 1, Vanity Fair; a novel without a hero; with il. by the author and Harry Furniss; v. 2, The history of Pendennis; his fortunes and misfortunes, his friends and his greatest enemy; with il. by the author and Harry Furniss. N. Y., Macmillan, '11. (Ap22) 36+850; 36+850 p. 8°, ea., $2.50. (Sold in sets only.)

The Virginians. In 2 v. N. Y., Dutton, '11. (Ap22) 14+402; 8+410 p. 16°, (Everyman's lib.) ea., 35 c. n.; leath., 70 c. n.

That's why stories. Bryce, C. T. 45 c. Newson & Co.

THEATRE.

Colledge, W: A. Development of the art of acting. 25 c. La Salle Extension Univ.

Stuart, D. C. Stage decoration in France in the Middle Ages. $1.50 n. Lemcke & B.

Theological translation lib. 8°. Putnam.

—Pfleiderer. Primitive Christianity. In 4 v. v. 4. $3 n.

THEOLOGY.

Graebner, A. L. Outlines of doctrinal theology. $1.25. Concordia Pub. Ho.

Pohle, J. Dogmatic theology. v. 1. $2 n. Herder.

Tixeront, J. Hist. of dogmas. In 3 v. v. 1. $1.50 n. Herder.

Weidner, R. F. Theological encyclopedia and methodology. v. 2, pts. 2-4. $1.50 n. Wartburg Pub. Ho.

See also **Atonement; — Baptism; — Bible; — Catechisms; — Catholic church; — Christianity; — Church;—Church history; — Conversion;—Ethics;—Faith;—Future life;—God;—Hell;—Holy Spirit;—Jesus Christ;—Lord's supper; — Miracles;—Missions and missionaries;—Philosophy;—Prayer;—Prophecies; — Protestantism;— Religion;—Revivals; — Salvation; — Sermons; — Skepticism; — Spiritualism; — Sunday; — Worship;—*also* Schleiermacher, F. E. D.**

Theology of mechanicalism. Schofield, S. 20 c. S. Schofield.

Theophrastus Bombastus von Hohenheim.

See Paracelsus.

Theoretical mechanics. Hoskins, L. M. $3. L. M. Hoskins.

Theory of spiritual progress. White, W: A. $1. W: A. White.

THEOSOPHY.

Besant, *Mrs.* A. W. Changing world. $1. Theosophical Bk. Concern.

Blavatsky, H. P. H.-H. Abridgment of the secret doctrine. $2 n. Duffield.

Gates, W: E. Commentary upon the Maya-Tzental Perez codex. $2. Aryan Theosophical Press.

Sterns, J. Orsu; a tale of many incarnations. $1. Theosophical Pub.

Von Broecklin, J. Psychic facts. $2. Imperial Bk. Shop.

THERAPEUTICS.

See **Medicine;—Suggestion (*mental*).**

There is an enemy in our midst. Allen, J: L. M. 25 c. M. B. Brown Pr. & Binding Co.

THERMODYNAMICS.

See **Heat.**

THESES.

See **Dissertations.**

Thesing, Curt.

Lectures on biology; tr. from the 2d ed. by W. R. Boelter; with the original coloured and other illustrations. N. Y., Stechert, ['11.] (Ap15) 334+8 p. 8°, $3.75 n.

Thieves. Aix, *pseud.* $1.30 n. Duffield.

Things a boy should know about wireless. St. John, T: M. $1. T: M. St. John.

Thinking for results. Larson, C. D. 50 c. Progress Co.

Thirteenth man. Kernahan, M. J. H. G. $1.50. Dillingham.

Thirty-five years in the divorce court. Fenn, H: E. $3.50 n. Little, Brown.

Thirty years of ups and downs of a commercial traveler. Jacobs, V. 50 c. V. Jacobs.

"This do in memory of me." Campbell, P. H. 25 c. n. Young Churchman.

Thistle blow. Goold, W. D. $1 n. Sherman, French.

Thomas, A. R., Goring-.

See Goring-Thomas, A. R.

Thomas, A:
As a man thinks; a play in four acts. N. Y., Duffield, '11. (Je24) c. 213 p. por. O. $1.25 n.

Thomas, E:
Feminine influence on the poets. N. Y., J: Lane, '11. (Mr4) 251 p. pors. O. $3.50 n.

Thomas, I: Lemuel, D.D., ed.
Methodism and the negro. N. Y., Eaton & M., ['11.] (Ja28) c. '10. 328 p. pors. D. $1 n.

Thomas, W: Holcombe.
Review of five rules of life; read before the Thirteen Club, Montgomery, Ala. Montgomery, Ala., [W: H. Thomas,] '10, ['11.] (Ja) 31 p. 8°, 25 c.

THOMAS AQUINAS, *St.*
Conway, P. Saint Thomas Aquinas of the Order of Preachers (1225-1274). 50 c. n. Longmans.

Thomason, H: D.
Napoleon, the first emperor of France; from St. Helena to Santiago de Cuba; being a summary of facts concerning the latter days of Dr. François Antomarchi, the last physician to His Imperial Majesty. Kansas City, Mo., F. Hudson Pub., '10, ['11.] (F18) c. '10. 32 p. pls. pors. facsims., 8°, $10.

Thomasson, W:
Songs of discontent, by an optimist; foreword of a movement to create a new civilization that will solve the labor problem and bring to earth the long-dreamed-of millennium. Ft. Madison, Ia., Aragain Pub., '11. (Ap) c. 75 p. 16°, 50 c.

Thompson, Alys H. R., ["Tipherith."]
The year's rosary; a cycle of sonnets for every week in the year. Chic., Library Shelf, ['11.] (F) 9-60 p. 8°, 75 c.

Thompson, C: L.
See Texas. Notes on repts.

Thompson, D: Allen.
Andrew Thompson, the emigrant of Elsinborough, Salem County, New Jersey, and one line of his descendants. Albany, N. Y., Weed-Parsons Pr., '10, ['11.] (F) 47 p. 12°. (Priv. pr.)
George Allen, Ralph Allen, one line of their descendants in New Jersey with some fragments of history. Albany, N. Y., Weed-Parsons Pr., '10, ['11.] (F) 66 p. 12°. (Priv. pr.)

Thompson, G. Tabor, D.D.
"Extended vision!" or "Looking beyond this world." [Phil., G. T. Thompson, '11.] (Ap) 281 p. por. 12°, $1.50.

Thompson, Gilbert.
Engineer battalion in the Civil War; a contribution to the history of the United States engineers, by Gilbert Thompson; rev. and rewritten under the direction of the commandant, Engineer School, U. S. Army, by Second Lieut. J: W. N. Schulz. Washington Barracks, D. C., Engineer Sch., '10, ['11.] (My) 105 p. il. maps, pors. diagrs., 8°, (Occasional papers, Engineer School, U. S. army.) (Priv. pr.)

Thompson, Rev. J. M.
Miracles in the New Testament. [N. Y., Longmans,] '11. (Je3) 15+236 p. D. $1 n.

Thompson, Rev. Ja. Denton.
God and the sinner; or, some fundamental truths of Christianity; illustrated from the parable of the prodigal son. 2d ed. N. Y., Longmans, '10, ['11.] (Ja14) 12+153 p. D. 90 c. n.

Thompson, J: Edm.
Human energy. [7th ed.] Worcester, Mass., [J: E. Thompson,] '11. (F) 68 p. il. por. 16°, gratis.

Thompson, Rev. Jos. Fk.
The palace of mirrors and other essays. Bost., [Universalist Pub. Ho., '11.] (Mr25) c. 142 p. D. 50 c. n.

Thompson, Nelson Scoville.
Mechanical equipment of federal buildings under the control of the supervising architect, Treasury Dept. Wash., D. C., [N. S. Thompson,] '10, ['11.] (F) c. '10. 190 p. 8°, $1.

Thompson, P: Anthony.
Siam; an account of the country and the people. Bost., J. B. Millet Co., ['11.] (F11) c. '10. 10+330 p. pls. 8°, (Oriental ser.) $2.50.

Thompson, W: Fs.
See Jordan, D: Starr.

THOMPSON FAMILY.
See Genealogies.

Thomson, A. L.
Britain's birds and their nests. Phil., Lippincott, '11. (Ap15) 340 p. 4°, $7.50 n.

Thomson, W:
Dictionary of banking; a concise encyclopædia of banking law and practice. N. Y., Pitman, ['11.] (Mr25) 7+554 p. Q. $8.50.

Thomson, W: M.
The land and the book; or, Biblical illustrations drawn from the manners and customs, the scenes and scenery of the Holy Land; with numerous il. and maps. [New ed.] N. Y., Harper, ['11.] (Je24) 614 p. O. $2.40 n.

Thorkelson, Halsten Jos. Berford.
Long distance transmission of steam and its effect on power plant economics. Madison, Wis., [Univ. of Wis.,] '10, ['11.] (F) 21 p. plan, diagrs., 8°, (Univ. of Wis. bull.; Engineering ser.) pap., 25 c.

Thornless rose. Johnson, L. W. $1.50. L. W. Johnson.

Thorp, Willard Brown.
Perspectives of the spirit. San Diego, Cal., W. B. Thorp, ['11.] (F4) 94 p. S. bds., 50 c. n.

Thorpe, Fs. Newton.
A school history of the United States. Rev. ed. N. Y., Hinds, N. & E., ['11.] (Je17) c. 334 p. il. pls. maps, 12°, 80 c.

Thoughts for flirts. Dale, M. 75 c. n. H. Lechner.

Thoughts on things psychic. Kenilworth, W. W. $1. Fenno.

Three crimson days. Patten, H. 75 c. Neale.

Three eventful years in textiles. Whitman, W: (Priv. pr.) W: Whitman.

Three holy kings. Ebersweiler, F. 50 c. n. Herder.

Three measures of meal. Dowd, W. B. 50 c. Riverdale Press.

Three-phase transmission. Brew, W: $2. Van Nostrand.

III score & x. Swallow, S. C. $1. United Evangelical Pub. Ho.

Three thousand years of mental healing. Cutten, G: B. $1.50 n. Scribner.

Three weeks in the British Isles. Higinbotham, J: U. $1.50. Reilly & B.

Three years in the Confederate horse artillery. Neese, G: M. $2 n. Neale.

Threshold grace. Ainsworth, P. C. 50 c. n. Revell.

Thrilling achievements of "bird men." Mowbray, J. H: $1. Nat. Pub.

THROAT.

Ballenger, W: L. Diseases of the nose, throat, and ear, medical and surgical. $5.50 n. Lea & F.

See also Nurses and nursing.

Through dust to light. Heckscher, R. V. $1 n. Sherman, French.

Through fields of love. De Witt, M. B. $1. Brethren Pub.

Through lands of yesterday. Curran, C: H. $1.50. Chapple Pub.

Through the heart of Canada. Yeigh, F. $2.75 n. McClurg.

Through the looking-glass. *See* Dodgson, C: Lutwidge.

Through the mists. Beede, L. B. 75 c. L. B. Beede.

Through wonderland. Cleland, A. M. 6 c. Northern Pacific R'way.

Thurley Ruxton. Mighels, P. V. $1.20 n. D. FitzGerald.

Thurston, Alb. P.

Elementary aeronautics; or, the science and practice of aerial machines; with 126 illustrations. N. Y., Macmillan, '11. (Ap15) 7+126 p. il. 8°, $1.25 n.

Thurston, Ernest Temple.

The patchwork papers. N. Y., Dodd, Mead, '10, ['11.] (Mr4) c. 12+275 p. D. $1.20 n.

Thurston, Rob. H:

Materials of engineering. In 3 v. N. Y., Wiley, '07-'10, ['11.] (My20) il. pls. tabs., diagrs., 8°, $8; pt. 1, $2; pt. 2, $3.50; pt. 3, $2.50.

Contents: pt. 1, A treatise on non-metallic materials of engineering; Stone, timber, fuel, lubricants, etc.; Fifth rev. ed.; pt. 2, A treatise on iron and steel; Ninth rev. ed.; pt. 3, A treatise on brasses, bronzes, and other alloys, and their constituent metals; Fourth ed., rev.

Thurwanger, Camille, i.e., Pierre Théobald Camille.

Musical diction; an orthologic method for acquiring a perfect pronunciation in the speaking and especially in the singing of the French language, for the special use of English-speaking people. [Bost., C. Thurwanger, 449 Massachusetts Ave.,] '10, ['11.] (Mr4) 4+106 p. 8°, $2.25.

Tiemann, Hugh Philip.

Iron and steel (a pocket encyclopedia), including allied industries and sciences; with an introd. by H: Marion Howe. N. Y., McGraw-Hill, '10, ['11.] (Ja7) c. 7+353 p. 16°, $3.

Tillers of the soil. Patterson, J. E. $1.30 n. Duffield.

Tilton, J: Littlefield.

Pleistocene deposits in Warren County, Iowa; dissertation submitted to the faculty of the Ogden Graduate School of Science in candidacy for the degree of doctor of philosophy (Department of Geology). Chic., Univ. of Chic., ['11.] (F) c. 42 p. il. tabs., O. pap., 50 c. n.

TIMBER.

See Forests and forestry.

Timlow, Eliz. Westyn.

The opportunity of the teacher. [Wash., D. C., E. W. Timlow, 1600 Scott Circle, '11.] (Ja7) 13 p. 12°, 25 c.

Timothy Stand-by, pseud.

See Clark, Jos.

Tinayre, Mme. Marcelle, i.e., Marguerite Suzanne Marcelle.

The shadow of love; tr. by Alfr. Allinson. N. Y., J: Lane, '11. (My6) 340 p. D. $1.50.

Tinker's wedding. Synge, J. M. 75 c. n. Luce.

TINTORETTO, Jacopo Robusti.

Phillipps, E. M. Tintoretto. $4 n. Scribner.

"Tiperith," pseud.

See Thompson, Alys H. R.

Tipton, D: Matthews.

An honest effort. Wichita, Kan., Missionary Press Co., ['11.] (Je) c. 107 p. 16°, 60 c.

TITLES (*Law.*)

Powell, A. G. Pract. treatise on the law and procedure involved in . . . actions at law respecting titles to land. $7.50. Harrison Co.

"Tivoli," pseud.

See Bleackley, Horace W.

Tixeront, J.

Hist. of dogmas; tr. from the 5th French ed. by H. L. B. In 3 v. v. 1. St. Louis, Herder, ['11.] (Ja) c. '10. 8°, $1.50 n.

To-day. Brown, *Mrs.* G. M. $1. G. M. Brown.

To love and to cherish. Hall, E. C., *pseud.* $1 n. Little, Brown.

To my darling. Lohmann, F. H. 75 c. Broadway.

To the highest bidder. Kingsley, *Mrs.* F. M. $1.20 n. Dodd, Mead.

TOASTS.

Brooks, F. E. Buttered toasts. 50 c. Forbes & Co.

Nesbit, W. D., *ed.* Loving cup; original toasts. 50 c. P. F. Volland & Co.

TOBACCO.

Chapin, R. M. Determination of nicotin solutions and tobacco extracts. Gov. Pr. Off.

Wallace, J. A., *comp.* Tobacco reckoner. $10. J. A. Wallace.

Toilers of the sea. *See* Hugo, Victor.

TOILET.

See Skin.

Told to the children ser. *See* Dutton's.

Toldridge, Eliz.

The soul of love. N. Y., Broadway, ['11.] (Ap22) c. '10. 104 p. 12°, $1.

Tolstoi, Count Lyoff Nikolaievich.
Anna Karenin. New ed. N. Y., J: Lane, '11. (Ap29) 919 p. 12°, $1.60 n.
The fruits of enlightenment. Bost., Luce, ['11.] (Ja21) 149 p. D. $1 n.
Resurrection; tr. by Aline P. Delano. N. Y., Crowell, '11. (Je24) c. 2+475 p. D. $1.25.
War and peace; tr. from the Russian by Constance Garnett. Popular ed. N. Y., J: Lane, '11. (My20) 1536 p. D. $1.75 n.

TOLSTOI, *Count* Lyoff Nikolaievich.
Lloyd, J. A. T. Two Russian reformers: Ivan Turgenev and Leo Tolstoy. $3.50 n. J: Lane.

Tom Perkins. Pope, J: W: 50 c. Brockett Pr.

TOMATO.
Lloyd, J: W:, *and* Brooks, I. S. Growing tomatoes for early market. gratis. Univ. of Ill.

TOMBS PRISON, New York City.
Munro, J: J. New York Tombs inside and out. $1.50. J: J. Munro.

Tonda. Moorehead, W. K. $1. Torch Press.

Tone plays for children. Bentley, A. E. 10 c. A. S. Barnes Co.

Tongues of toil. Barnard, W: F. $1. Fraternal Press.

TOOLS.
Vanderwoort, W: H. Machine shop tools and shop practice. $3. Henley.
Woodworth, J. V. American tool making. $4. Henley.

TOP.
Perry, J: Spinning tops; the "Operatives' lecture" of the British Association meeting at Leeds, 6th September, 1890. 85 c. n. E. S. Gorham.

TOPOGRAPHICAL DRAWING.
Sherrill, C. O. Military topography for the mobile forces. $2.50. G: Banta Pub.

Torch ser.; ed. by J. F. Newton. 16°. Torch Press.
—Reedy. Literature of childhood. 60 c. n.

Torchy. Ford, S. $1.25 n. Clode.

TORTS.
Wigmore, J: H: Select cases on the law of torts. In 2 v. v. 1, bks. 1, 2. Little, Brown.

Tossell, W. J.
See Ohio. Annots.

TOTEMISM.
Lubbock, *Sir* J. Marriage, totemism and religion. $1.25 n. Longmans.

Tottingham, W: E:
See Hart, Edn. Bret.

Touch of Portugal. Woodman, M. $1.50. Atlantic Pr.

TOUCH TYPEWRITING.
See Typewriting.

Tousey, W: J.
See Abbott, Lyman.

Tousley, Victor Hugo.
See Horstmann, H: C.

Touton, Fk. C:
See Hawkes, Herb. Edn.

Tower, Fs. Emory.
The reason of suffering, and kindred themes. Bost., C. M. Clark, '10, ['11.] (Je3) c. 4+337 p. por. 12°, $1.50.

Tower, Olin Freeman.
Course of qualitative chemical analysis of inorganic substances, with explanatory notes. 2d ed., rev. Phil., Blakiston, '11. (Je) 13+84 p. 8°, $1.

Tower history readers. il. D. Pitman.
—Farrar. Complete hist. of England. 75 c.

Town planting. Webster, A. D. $1.75 n. Dutton.

Towne, H: Robinson.
Neutral line; plea for scientific regulation of the tariff; address to the National Tariff Commission Convention at Indianapolis Feb. 16, 17 and 18, 1909; new ed.; with introd., repr. Jan., 1911, by the National Tariff Commission Association; by H: R. Towne. [N. Y., Merchants' Assn.,] '11. (Mr) 37 p. 8°, 10 c.

Townley, Houghton.
English woodlands and their story. N. Y., Dutton, '11. (Ap22) 14+310 p. il. 8°, $5 n.

Townsend, Edg. Jerome, and Goodenough, G: Alfr.
Essentials of calculus. N. Y., Holt, '10, ['11.] (Ja7) c. 12+355 p. diagrs., 8°, $2.

Townsend, Mrs. F. L.
See Townsend, Metta Folger.

Townsend, J: F.
The theory of the ionization of gases by collision. N. Y., Van Nostrand, '11. (Je3) 99 p. il. 12°, $1.25 n.

Townsend, Metta Folger, [Mrs. F. L. Townsend.]
In the Nantahalas; a novel. N. Y., Broadway, ['11.] (Ap22) c. '10. 186 p. 8°, $1.50.

Townsend, R. Wa.
The passing of the Confederate; suggested by the account given of the decrepit appearance of the Confederate veterans, during their march through the streets of Lumberton, N. C., at the unveiling of a monument to the memory of the Confederate dead from Robeson County, May 10, 1907; [poem.] Wash., D. C., Neale, '11. (Ap29) c. 20 p. D. 60 c. n.

Townsend, Mrs. Stephen.
See Burnett, *Mrs.* Frances Hodgson.

Townshend, G:
The conversion of Mormonism. [Hartford, Ct., Church Missions Pub., '11.] (Je3) c. 59 p. pls. pors. facsim., 12°, (Soldier and servant ser.) 25 c.

Track formulæ. Roberts, S. S. $3 n. Wiley.

Track standards. Rehm, N. F., *ed.* $1. Railway List Co.

Tracy, H: Chester.
Significance of white markings in birds of the order passeriformes. Univ. of Cal., '10, ['11.] (F) 285-312 p. Q. (Univ. of Cal. pubs.; Zoology.) pap., 25 c.

TRADE.
See Commerce.

TRADE-MARKS.
Confectionery trade-marks. $5. Criterion Pub.
Registry of water marks and trade marks. $1. A. Geyer.
Singer, B. Patent and trade mark laws of the world. $1.75. Conkey.
See also Soap.

TRADE UNIONS.
Closed vs. open shop. 5 c. Univ. of Wis.
Lescohier, D. D. Knights of St. Crispin, 1867-1874. 40 c. Univ. of Wis.
Webb, S. *and Mrs.* B. P. Hist. of trade unionism. $2.60 n. Longmans.

TRAGICOMEDY.
See **Drama and dramatists.**

Trail of a tenderfoot. Chalmers, S. $1.25 n. Outing Pub.

Trail of '98. Service, R. W: $1.30 n. Dodd, Mead.

Trail of the axe. Cullum, R. $1.25 n. Jacobs.

Trail to boyhood. Watters, D. A. 50 c. D. A. Watters.

Trails in Shadow Land. Shaw, A. B. $1. T: E. Foster.

Trails of the pathfinders. Grinnell, G: B. $1.50. n. Scribner.

Training of Bible teachers. Cooper, C. S. 10 c. Y. M. C. A.

Training of children and of girls in their teens. Cecilia, *Mme.* 75 c. n. Benziger.

Training of children in religion. Hodges, G: $1.50 n. Appleton.

Training of infants. Moore, H: K. 75 c. Longmans.

Training of teachers for secondary schools. Brown, J. F. 50 c. Macmillan.

TRANS-SIBERIAN RAILWAY.
See Siberia.

Transfiguration of our Lord. Barry, G: D. $1.20 n. Longmans.

TRANSFORMERS.
See **Alternating currents.**

Transition to an objective standard of social control. Bernard, L. L. 50 c. n. Univ. of Chic.

TRANSLATION.
See **Classical education.**

TRANSPORTATION.
See **Carriers;—Commerce;—Railroads;—*also* Mississippi river;—Pittsburgh.**

TRANSPOSITION.
See **Music.**

Trautmann, W: E.
One big union; an outline of a possible industrial organization of the working class, with chart. Chic., Kerr, ['11.] (Ap) 31 p. D. pap., 10 c.

Travailleurs de la mer. *See* Hugo, Victor.

Traveller (The). *See* Goldsmith, Oliver. Deserted village.

TRAVELLING LIBRARIES.
See **Librarians and libraries.**

Travels with a donkey. *See* Stevenson, Rob. L:

Treason and death of Benedict Arnold. Chapman, J: J. $1 n. Moffat, Yard.

Treasure Island. *See* Stevenson, Rob. L:

Treatise on dyeing and price list for practical cleaners and garment dyers; aniline dyes, dye-woods, dyeing drugs and chemicals. Detroit, Mich., T. H. Eaton & Son, '11. (Mr) c. '10. 65 p. 12°. (Priv. pr.)

TREATMENT.
See **Medicine.**

TREES.
Bosworth, E. B. Trees and peaks. 50 c. W. H. Kistler Stat'y Co.
Chase, J. S. Cone-bearing trees of the California mountains. 75 c. n. McClurg.

TREES.—*Continued.*
Hough, R. B. Leaf key to the trees. 75 c. R. B. Hough
Jepson, W. L. Silvae of California. $10. Univ. of Cal.
McFadden, M. E. On a Colacodaysa from Southern California. 5 c. Univ. of Cal.
Mathews, F. S. Familiar trees and their leaves. $1.75 n. Appleton.
Solotaroff, W: Shade trees in towns and cities. $3 n. Wiley.
Webster, A. D. Town planting; the trees, shrubs, herbaceous and other plants that are best adapted for resisting smoke. $1.75 n. Dutton.
See also **Chestnut tree; — Eucalyptus; — Forests and forestry;—Fruit.**

Trelawny, E: J:
Letters of Edward John Trelawny; ed., with a brief introd. and notes, by H. Buxton Forman. N. Y., Oxford Univ., '10. ['11.] (Ap15) 24+306 p. 8°, $3.40.

TREMATODA.
See **Parasites.**

Trend of wages in Germany, 1898 to 1907. Kuczynski, R. R. Gov. Pr. Off.

Trent, Paul.
The vow; a novel; with front. in color by J: Rae. N. Y., Stokes, ['11.] (Mr4) c. 341 p. D. $1.25 n.

Trenton, N. J. Free Public Library.
Modern development of municipal government; a reference guide issued by the Public Library and the Chamber of Commerce, Trenton, N. J. Trenton, N. J., [Trenton Pub. Lib., '11.] (Mr) 16 p. 16°, gratis.

Trevor Lordship. Barclay, E. N. D. $1.20 n. Macmillan.

Trezise, F: Ja.
Letters and letter construction, with chapters on design and decoration; fully il. by W. E. Stevens and others. Chic., Inland Printer Co., ['11.] (F18) c. 158 p. 8°, $2.

Trial before Pilate. James, E: H. 2 v. ea., 50 c. R. James.

TRIALS.
See **Actions at law;—Pleading and practice.**

Triangle (The). Elkin, H: J. 50 c. H. J. Elkin.

TRIGONOMETRY.
Moritz, R. E. Elements of plane trigonometry. $2 n. Wiley.
Rothrock, D: A. Elements of plane and spherical trigonometry without tables. $1.10 n. Macmillan.
See also **Geometry;—Logarithms;—Navigation;—Surveying.**

Trip to the West Indies. Howe, E. W. $1.35 n. Crane & Co.

Tripler, Mrs. Eunice Hunt.
Eunice Tripler: some notes of her personal recollections. N. Y., Grafton Press, '10. ['11.] (Mr) 184 p. pors. 16°. (Priv. pr.)

Tritschler, C: H:, and Buchanan, W. D.
A practical treatise of how to grow flowers, fruits, vegetables, shrubbery, evergreens, shade trees, ornamental trees; plant pests, diseases and remedies. Nashville, Tenn., McQuiddy Print., '10, ['11.] (Ja14) c. '10. 167 p. pors. 12°, $1.

Troly-Curtin, Marthe.
Phrynette; with a front. by Fk. H. Desch. Phil., Lippincott, '11. (Je3) c. 333 p. D. $1.25 n.

TROPICAL DISEASES.
Daniels, C: W., *and* Wilkinson, E. Tropical medicine and hygiene. In 3 pts. pt. 2. $3 n. Wood.
See also Dysentery.

TROPICAL MEDICINE.
See Tropical diseases.

TROPICS.
See Sewage and sewerage.

TROSSACHS, Scotland.
Mitton, G. E. The Trossachs. 75 c. n. Macmillan.

TRUCK FARMS.
See Farms and farming.

TRUCK-GARDENING.
See Gardens and gardening.

True, Alfr. C:, and Crosby, Dick Jay.
American system of agricultural education. '11. (Ap) 28 p. il. 8°, (United States, Dept. of Agriculture, Office of Experiment Stations, circular.)

True democracy versus government by faction. Skrine, F. H: 20 c. Longmans.

True origin of Mormon polygamy. Shook, C: A. 50 c.
Western Advent Christian Publication Assn.

Truesdale, Amelia Woodward.
The soul's rubáiyát; il. by Marion De Lappé. San Francisco, A. M. Robertson, '11. (F11) c. '10. 31 p. front. 16°, 50 c.

Truesdale, J:, comp.
Camp, battlefield and hospital; containing the thrilling stories told by the heroes of our nation, together with songs, ballads, anecdotes and humorous incidents of the war. Phil., Nat. Pub., ['11.] (Je24) c. 8+17-256 p. pls. pors. 8°, $1.

TRUST COMPANIES.
Barnett, G: E. State banks and trust companies since the passage of the National-bank act. Gov. Pr. Off.

TRUSTS (*industrial*).
Walker, A. H: Hist. of the Sherman law of the United States of America. $2. A. H: Walker.
See also Corporations.

TRUSTS AND TRUSTEES.
Perry, J. W. Treatise on the law of trusts and trustees. 2 v. $13. Little, Brown.

TRUTH.
Carus, P. Truth on trial. $1. Open Court.
Rother, A. J. Certitude; a study in philosophy. 50 c. Herder.

Truth about Spain. Ward, G. H. B. $2 n. Cassell.

Truth in mosaic. Griffis, W: E. 10 c. Taylor & Carpenter.

Truth in religion. MacFadyen, D. $1.50 n. Macmillan.

Truths. Lowry, E. B. 50 c. n. Forbes & Co.

Tryon, Ja. Libby.
World treaty of arbitration. Bost., Am. Peace Soc., '11. (My) 16 p. 4°, pap., 25 c.

Tscholl, Rev. J:
Panzer gegen lungenschwindsucht und gegen ein ganzes heer von krankheiten. [St. Paul, Minn., Willwerscheid & Raith, '11.] (My) c. '10. 138 p. il. por. 8°, $1.

TUBERCULOSIS.
Carrington, T: S. Directions for living and sleeping in the open air. gratis. Metropolitan Life.
Ely, L. Joint tuberculosis. $2.50 n. Wood.
Frost, W: D. Tuberculosis or consumption with special reference to Wisconsin conditions. 40 c. Univ. of Wis.
Jacobs, P. P. Tuberculosis directory. 50 c.
Nat. Assn. for the Study and Prevention of Tuberculosis.
Tscholl, J: Panzer gegen lungenschwindsucht und gegen ein ganzes heer von krankheiten. $1. Willwerscheid & Raith.
See also Cattle.

Tuberculosis League of Pittsburgh. Dispensary Aid Society.
Tuberculosis or consumption and how to avoid it; lessons for school children. [Pittsburgh, Pa., Tuberculosis League, '11.] (Je) 47 p. il. 12°, 10 c.

Tucker, Bp. Alfr. Rob.
Eighteen years in Uganda and East Africa; with il. from drawings by the author and a map. New ed. [N. Y., Longmans,] '11. (My6) 16+352 p. O. $2.10 n.

Tucker, Bp. Beverley Dandridge.
My three loves; [poems.] Wash., D. C., Neale, '10, ['11.] (Ja7) c. 126 p. D. $1.25.

Tucker, C: Cowles.
See District of Columbia. *Ct. of appeals.* Repts.

Tucker, Mary Lathrop, [Mrs. F. H. Tucker.]
Handbook of conservation. Bost., [F. H. Tucker,] '11. (Ap29) c. 8+91 p. (3 p. bibl.) O. pap., 25 c.

Tucker, W: Jewett.
The function of the church in modern society. Bost., Houghton Mifflin, '11. (Ap1) c. 5+110 p. S. (Modern religious problems; ed. by Ambrose White Vernon.) 50 c. n.

TUCSON, Ariz.
Buehman, E. M. Old Tucson. 50 c. State Consolidated Pub.
See also San Xavier Mission.

TURBINES.
Gelpke, V., *and* Van Cleve, A. H. Hydraulic turbines. $4. McGraw-Hill.
Kennedy, R. Steam turbines. $1.25 n. Macmillan.
Row, J. W. Steam turbines. $2 n. McGraw-Hill.

TURGÉNIEFF, Iván Sergievitch.
Lloyd, J. A. T. Two Russian reformers: Ivan Turgenev and Leo Tolstoy. $3.50 n. J: Lane.

TURKESTAN.
Kemp, E. G. Face of Manchuria, Korea, and Russian Turkestan. $2.50. Duffield.

TURKEY.
Aflalo, F. G. Regilding the crescent. $3 n. Lippincott.
Knight, E: F: Turkey. $2.50. J. B. Millet Co.
See also Hadjin.

Turnbull, Frances Hubbard Litchfield, [Mrs. Laurence Turnbull.]
The royal pawn of Venice; a romance of Cyprus. Phil., Lippincott, '11. (Je3) c. 360 p. por. D. $1.50 n.

Turnbull, Mrs. Laurence.
See Turnbull, Frances Hubbard Litchfield.

Turneaure, F: Eug.
See Johnson, J: Butler.

Turner, C. C.
See Hubbard, T. O'B.

Turner, Dawson, M.D.
Radium, its physics and therapeutics. N. Y., Wood, ['11.] (Ja) il. 12°, $1.75 n.

Turner, Fk. G.
See New Jersey law of attachment.

Turner, Hamilton, comp.
A bundle of good cheer; golden thoughts with silver linings. N. Y., Platt & P., ['11.] (Ap8) c. 92 p. front. S. pap., 50 c., boxed.

Turner, H: Gyles.
The first decade of the Australian commonwealth; a chronicle of contemporary politics, 1901-1910. N. Y., Longmans, '11. (My6) 15+320 p. O. $3.

TURNER, Joseph Mallord William.
Pythian, J. E. Turner. $1 n. Kennerley.

TURNING.
Nicolson, J: T., *and* Smith, D. Lathe design for high and low-speed steels. $3 n. Longmans.

Turnor, Christopher.
Land problems and national welfare; with an introd. by the Right Hon. Viscount Milner. N. Y., J: Lane, '11. (F25) 17+344 p. O. $2.50 n.

TURPENTINE.
Veitch, F. P., *and* Donk, M. G. Commercial turpentines. Gov. Pr. Off.

Turpin, Edna Henry Lee.
A short history of the American people; with an introd. by S. C. Mitchell. N. Y., Macmillan, '11. (Ap22) c. 18+478 p. il. maps, D. 90 c. n.

Tutton, Alfr. Edn. Howard.
Crystallography and practical crystal measurement. [N. Y.,] Macmillan, '11. (My20) 14+946 p. il. O. $8.50 n.

Tweed. Swales, *Mrs.* S. M. $1.50. Broadway.
Twentieth century hat factory. Mills, D: C. $2.50. Lee-McLachlan Co.
Twentieth century revival. Roller, H: B. 50 c. Jennings & G.
xxth century sheet metal worker. Osborne, H: E. Am. Artisan.
Twentieth century text-bks.; ed. by A. F. Nightingale. 12°. Appleton.
—Huxley. Autobiography and selected essays. 40 c.
—Lamb. Selected essays. 50 c.
Twenty-five years in the stock market. Moore, W: F. $1. Mass. Pub.

Twining, Stephen Baldwin.
Poultry truths. [Yardley, Pa., S. B. Twining, '11. (F25) c. '10. 45 p. il. pls. 8°, $1.

Twiss, Wilfred C:
Erythrophyllum delesserioides J. Ag. Berkeley, Cal., Univ. of Cal., '11. (Ap) 159-176 p. il. Q. (Univ. of Cal. pubs.; Botany.) pap., 15 c.

'Twixt sword and glove. Gunter, A. C. 25 c. I. & M. Ottenheimer.

"Two Braids," pseud.
See Stringfield, T:

Two Chicago sketches. Rathom, J: R. (Priv. pr.) J: R. Rathom.
250 meatless menus Christian, E. $1. E. Christian.
200 wild birds of Iowa. Bailey, B. H. 75 c. B. H. Bailey.
Two impostors and Tinker. Conyers, D. $1.25 n. Dutton.
Two on a tower *See* Hardy, T:
Two on the trail. Footner, H. $1.20, fixed. Doubleday, Page.
Two religions of Israel. Cheyne, T: K. $4 n. Macmillan.
Two Russian reformers. Lloyd, J. A. T. $3.50 n. J: Lane.

Tynan, Katharine.
See Hinkson, *Mrs.* Katharine Tynan.

Typee. Melville, H. 50 c. Dutton.

TYPEWRITING.
Barnes, L. E. Complete typewriting instructor. $1.50. A. J. Barnes.
Martinez, J. Método practico para aprender à escribir por el facto y sin necesidad de instructor. $1. J. Martinez.
Pickert, H. J. Diagram short-line to typewriting. 50 c. Mayer & Miller Co.
Smith, C: E: Pract. course in touch type-writing. 50 c. Pitman.
Stephenson, H. J. Suggestions and tips to stenographers and typists. 25 c. Pitman.
Worth, *Mrs.* M. T. Modern typewriting. Underwood Universal ed.; Oliver ed.; Smith-Premier ed. ea. $1. J. A. Lyons & Co.
See also **Commercial correspondence.**

TYPHOID FEVER.
Hill, H. W. Non-relation of natural ice to typhoid fever and dysentery. 10 c. Natural Ice Assn. Am.
Hooper, W: F. Pract. treatise on typhoid and all other slow fevers. $2. Booneville Inc. Bk. Co.
Lumsden, L. L. What the mayor and city council can do in the prevention of typhoid fever. Gov. Pr. Off.

Typical school journeys. Lewis, G: G. 60 c. Pitman.
Tyranny of speed. Hodgkinson, E. H. $1.25 n. J: Lane.
Übersichtstabellen zu lautensprechungen und zur kasusbildung, des nomens und adjectivs. Wood, F. A., *comp.* 25 c. n. Univ. of Chic.

UGANDA, Africa.
Tucker, A. R. Eighteen years in Uganda and East Africa. $2.10 n. Longmans.

ULCER.

Herchell, G: New surgical treatment of duodenal ulcer. 40 c. Chic. Medical Bk.

Ulrich, Bartow Adolphus.

Christ Jesus; endorsement by prominent persons. Chic., B. A. Ulrich, [40 N. Dearborn St., '11.] (Je17) no paging, D. 75 c.

Uncaused being. Derr, E. Z. $1 n. Sherman, French.

Uncle Sam's farm book. Coburn, F. D., *ed.* $2. News Corporation.

Unconscious memory. Hartog, M. $1.50 n. Dutton.

Under Egypt's skies. Painter, *Mrs.* L. E. F. (Priv. pr.) K. V. Painter.

Under the blue canopy of heaven. Gibbud, H: B. 50 c. Bible Inst. Colportage Assn.

Under the roof of the jungle. Bull, C: L. $2 n. Page.

Underground waters for farm use. Fuller, M. L. Gov. Pr. Off.

Underhill, Mrs. Lora Altine Woodbury.

Descendants of Edward Small of New England, and the allied families, with tracings of English ancestry. In 3 v. [Bost., L. A. W. Underhill,] '10, ['11.] (Mr) fronts. pls. pors. maps, facsims., 8°, $15.

Underwood, Edna Worthley.

A book of dear dead women. Bost., Little, Brown, '11. (Ap1) c. '09, '11. 327 p. D. $1.25 n.

Unexplored Spain.. Chapman, A. $6 n. Longmans.

Unfading light. Swan, C. D. $1.25 n. Sherman, French.

Unfolding of personality. Mark, T. $1 n. Univ. of Chic.

UNITARIAN CHURCH.

Emerton, E. Unitarian thought. $1.50 n. Macmillan.

U. S. documents all bear the imprint of the Government Printing Office, and copies should be ordered or missing prices asked from the Superintendent of Documents, Government Printing Office, Washington, D. C.

United States.

Bankruptcy law of July 1, 1898, and amendments thereto to June 25, 1910. Uniform system, with marginal notes and index, and general orders and forms in bankruptcy, adopted and established by the Supreme ct. of the U. S., Nov. 28, 1898. '10, ['11.] (F) 154+5 p. 8°. Gov. Pr. Off.

Canadian reciprocity; special message of the President of the United States transmitted to the two houses of Congress Jan. 26, 1911; correspondence embodying an agreement between the Dept. of State and the Canadian government in regard to reciprocal tariff legislation; also statistical data to show the effect of the above agreement upon the commerce and revenues of the United States and the Dominion of Canada. Wash., D. C., Gov. Pr. Off., '11. (Mr) 10+75 p. tabs., 8°.

Circuit cts. of appeals. Repts., with annots. v. 102-103. St. Paul, Minn., West Pub., '11. (F); v. 104 (My); v. 105 (Je) c. O. ea., $2.85.

United States.—*Continued.*

[*Courts.*] Federal reporter, with key-number annots. v. 180-181. Perm. ed. St. Paul, West Pub., '11. (F); v. 182 (Ap); v. 183 (My) c. O. (National reporter system, U. S. ser.) ea., $3.50. (Sold only in sets.)

Judicial code; being the judiciary act of the Congress of the United States, approved March 3, A.D. 1911; with an introd. and annots. by Ja. Love Hopkins. Chic., Callaghan, '11. (My) c. O. $2.50 n.

References to acts authorizing the payment for property lost, captured, or destroyed by the enemy while in the military service, etc. [Wash., D. C., Gov. Pr. Off., '11.] (My) 6 p. 8°.

Supreme ct. Cases argued. Bk. 54. Lawyers' ed. Rochester, N. Y., Lawyers' Co-op. Pub., '11. (F) c. O. shp., $5.

Supreme ct. Encyclop. of repts.; ed. by T: Johnson Michie. v. 11. Charlottesville, Va., Michie Co., '11. (F) c. O. $6.

Supreme ct. Repts. vs. 217-218; (C: H: Butler.) N. Y., Banks Law Pub., '11. (Mr); v. 219 (Je) c. O. shp., ea., $2.

Wilson's naturalization laws; comp. by Calvert Wilson, 1911. Los Angeles, Cal., Baumgardt Pub., ['11.] (Mr) c. D. 25 c.

United States. Board of Trustees, Postal Savings System.

Postal savings system; regulations for the guidance of banks qualifying as depositories of postal savings funds under the act of Congress approved June 25, 1910; issued by authority of the Board of Trustees. '11. (Ap) 10 p. 8°.

United States. Constitutional Convention, 1787.

The records of the Federal Convention of 1787. In 3 v.; ed. by Max Farrand. New Haven, Ct., Yale Univ., '11. (Ap29) 4°, $15.

United States. Dept. of Agriculture.

Bu. of Animal Industry. Publications of the Bureau of Animal Industry. '11. (Ap) 8 p. 8°, (United States, Dept. of Agriculture, Division of Publications, circular.) pap., gratis.

Bu. of Biolog. Survey. Publications of the Bu. of Biolog. Survey. '11. (Mr) 3 p. 8°.

Bu. of Chemistry. Publications of the Bureau of Chemistry. '11. (Mr) 5 p. 8°.

Bu. of Entomology. Publications of the Bureau of Entomology. '11. (Ap) 9 p. 8°, (United States, Dept. of Agriculture, Division of Publications, circular.) gratis.

Bu. of Plant Industry. Publications of the Bureau of Plant Industry. '11. (Ap) 16 p. 8°, (United States, Dept. of Agriculture, Division of Publications, circular.)

Bu. of Soils. Publications of the Bureau of Soils. '11. (Ap) 6 p. 8°, (United States, Dept. of Agriculture, Division of Publications, circular.) gratis.

Bu. of Statistics. Publications of the Bureau of Statistics. '11. (Ap) 5 p. 8°, (United States, Dept. of Agriculture, Division of Publications, circular.) pap., gratis.

United States. Dept. of Agriculture.—*Cont.*

Forest Service. Light burning in California forests; by F. E. Olmsted. '11. (Ap) 4 p. 8°.

Forest Service. Publications of the Forest Service. '11. (Ap) 6 p. 8°, (United States, Dept. of Agriculture, Division of Publications, circular.) gratis.

Office of Experiment Stations. Publications of the Office of Experiment Stations. '11. (My) 12 p. 8°.

Office of Public Roads. Publications of Office of Public Roads. '11. (Ap) 3 p. 8°, (United States, Dept. of Agriculture, Division of Publications, circular.) pap., gratis.

Publications, Office of the Secretary, Office of the Solicitor, and the Division of Publication. '11 (Mr) 4 p. 8°.

Publications of the Library. '11. (Ap) 3 p. 8°, (United States, Dept. of Agriculture, Division of Publications, circular.) gratis.

United States. Dept. of Commerce and Labor.

Bu. of the Census. Explanatory list of diagrams rel. to deaths of infants, prep. for the annual meeting and exhibit of the American Association for Study and Prevention of Infant Mortality, Baltimore, November 9 to 11, 1910. Wash., D. C., '10, ['11.] (Ja) 15 p. 8°.

Bu. of Fisheries. List of publications of the Bureau of Fisheries available for distribution. '11. (Ap) 17 p. 8°, pap., gratis.

Immigration Commission. Abstract of the report on immigration and crime. '11. (Ap) 65 p. tabs., 8°.

Trade development in Argentina, by Ja. Davenport Whelpley; transmitted to Congress in compliance with the act of June 17, 1910, authorizing investigations of trade conditions abroad. '11. (Mr) 94 p. il. diagrs., 8°.

United States. Dept. of the Interior.

Office of Indian Affairs. Some things that girls should know how to do, and hence should learn how to do when in school. Wash., D. C., Gov. Pr. Off., '11. (Ap) 23 p. 8°.

U. S. Geological Survey. Publications of the United States Geological Survey (not including topographic maps), February, 1911. '11. (My) 114 p. 8°.

U. S. Geological Survey. Sel. list of topographic maps illustrating physiographic types. '10, ['11.] (F) 4 p. f°.

United States. Dept. of State.

European waterways; repts. of consular officers of the United States, located in Germany, Austria-Hungary, France, Belgium, and the Netherlands, on river and harbor improvements in their respective districts. Wash., D. C., ['11.] (Ja) '09. 138 p. 8°, (National Waterways Commission; document.)

United States. Engineer Dept.

Harbors on the Great Lakes and elsewhere; letter from the Secretary of War, transmitting, with a letter from the chief of engineers, rept. on examination of the harbors on the Great Lakes and elsewhere in which the whole or a part of the harbor is improved at local expense, with a view to determining whether the improvements so made by the local authorities should be undertaken or maintained by the general government and to establishing uniform rules in making harbor improvements. ['11.] (F) 32 p. 8°.

Raising the wreck of the battleship Maine; letter from the Secretary of War transmitting a communication of the chief of engineers relative to the progress in raising the wreck of the battleship Maine in the harbor of Havana, Cuba. '11. (Mr) 10 p. 8°.

United States. Engineer School.

List of publications printed by the battalion press, Willets Point, New York Harbor, and by the Engineer School Press, Washington barracks, D. C.; comp. by H: E. Haferkorn. Washington Barracks, D. C., Engineer Sch., '10, ['11.] (Ja) 10+49 p. 8°, (Engineer School, U. S. Army; Occasional papers.)

United States. Geographic Board.

Correct orthography of geographic names; rev. to January, 1911. '11. (Ap)

United States. Government Printing Office.

Style book; a compilation of rules governing executive, congressional, and departmental printing, including the *Congressional Record.* '11. (Ap)

United States. Hydrographic Office.

General catalogue of mariners' charts and books published and sold by the Hydrographic Office; corrected to Nov. 1, 1910; pub. under the authority of the Secretary of the Navy. '10, ['11.] (F) 150 p. 4°, pap., gratis.

United States. Patent Office.

Price list of publications of the United States Patent Office, with schedule of fees of the office; ed. of January, 1911. '11. (Ap) 11 p. 8°, gratis.

United States. Post-Office Dept.

Postage on second-class mail: letters from the Postmaster-General to Hon. Boies Penrose, chairman of the Senate Committee on Post Offices and Post Roads, relative to the section of the Postal Appropriation Bill providing for an increase in the postage rate on the advertising portions of magazines mailed as second-class matter. '11. (My) 53 p. 8°.

Postal laws and regulations pertaining to the second class of mail matter (corr. to February 1, 1911); promulgated by authority of the postmaster-general. '11. (Ap) 54 p. 8°.

United States. Public Health and Marine Hospital Service.

Publications of the United States Public Health and Marine-Hospital Service, January, 1911. '11. (Ap) 27 p. 8°, gratis.

United States. Superintendent of Documents.

American history; United States public documents rel. to political, military, and biographical hist., diplomatic relations, etc.; for sale by the Superintendent of Documents, Washington, D. C. ['11.] (Ja) 117 p. 8°, pap., gratis.

Chemistry Bureau publications; Agriculture Dept., U. S. A.; for sale by the Superintendent of Documents, Washington, D. C. [3d ed.] '11. (My) 12 p. 8°, pap., gratis.

Finance; United States public documents rel. to banking, insurance, postal savings banks, etc., with National Monetary Commission publications; for sale by the Superintendent of Documents, Washington, D. C. [3d ed.] ['11.] (My) 47 p. 8°, pap., gratis.

Laws of the United States with decisions and regulations thereunder; for sale by the Superintendent of Documents. 4th ed. ['11.] (F) 27 p. 8°, pap., gratis.

Maps published by the United States government; for sale by the Superintendent of Documents. ['11.] (F) 31 p. pap., gratis.

Plant Industry Bureau publications, with list of contributions from National Herbarium, Agriculture Dept., U. S. A.; for sale by the Superintendent of Documents, Washington, D. C. [3d ed.] ['11.] (My) 27 p. 8°, pap., gratis.

Poultry: birds. United States government publications for sale by the Superintendent of Documents. ['11.] (F) 34 p. 8°, pap., gratis.

Public documents issued by the secretary's office, library, publications division, and solicitor, Agriculture Dept.: Annual repts., Farmers' bulletins, Yearbook, Yearbook separates, etc.; for sale by the Superintendent of Documents, Washington, D. C. [5th ed.] ['11.] (My) 43 p. 8°, pap., gratis.

Public Roads Office publications; Agriculture Dept., U. S. A.; for sale by the Superintendent of Documents, Washington, D. C. [3d ed.] ['11.] (My) 6 p. 8°, pap., gratis.

Publications of the U. S. Geological Survey, also of such publications of the Powell, Wheeler, Hayden, and King surveys as remain in print; for sale by the Superintendent of Documents, Washington, D. C. [4th ed.] '11. (F) 103 p. 8°, pap., gratis.

Publications of the Weather Bu., Agriculture Dept., U. S. A., and of the Signal Office, War Dept. to 1891; for sale by the Superintendent of Documents, Washington, D. C. [3d ed.] ['11.] (F) 11 p. 8°, pap., gratis.

United States government publications rel. to the army and navy; for sale by the Superintendent of Documents, Washington, D. C. [2d ed.] ['11.] (F) 84 p. 8°, pap., gratis.

United States public documents rel. to health and hygiene, incl. water pollution and purification; for sale by the Superintendent of Documents, Washington, D. C. ['11.] (Ja) 50 p. 8°, pap., gratis.

United States. War Dept.

Manual for courts-martial, courts of inquiry, and retiring boards, and of other procedure under military law; rev. in the Judge-Advocate General's Office, and pub. by authority of the Secretary of War, for use in the army of the United States. Rev. ed., 1908 (corrected to August, 1910). '10, ['11.] (F) 233 p. forms, 16°.

UNITED STATES.

Abbott, L. America in the making. $1.15 n. Yale Univ.

Ashley, R. L. American government for use in secondary schools. $1.10 n. Macmillan.

Barker, W. Our Canadian relations. Gov. Pr. Off.

Butler, J. G., *jr.* Presidents I have seen and known, and a day in Washington's country. (Priv. pr.) Penton Pub.

Crafts, W. F., *ed.* Quarter century of moral legislation in Congress. $1. Int. Reform Bu.

Dickson, M. S. American hist. for grammar schools. In 3 pts. $1 n. Macmillan.

Essays in American hist. $1.50 n. Holt.

Fish, C. R. Guide to the materials for American history in the Roman and other Italian archives. $2. Carnegie.

Ford, H: J. Cost of our national government. $1.50 n. Lemcke & B.

Groscup, G: E. History made visible. (2 p. bibl.) $1.50. Windsor Pub.

Guitteau, W: B. Government and politics in the United States. $1. Houghton Mifflin.

Hamersley, W: Parting of the ways; suggestions on the constitution of the American union. 75 c. W: Hamersley.

Hancock, J. L. Nature sketches in temperate America. $2.75 n. McClurg.

Hewitt, W. C. Civil government of the U. S. and Wisconsin. 50 c. Educ. Pub.

Higby, C. D. General outline of civil government in the United States. 30 c. Lothrop, L. & S.

Historic art album, presidents of the U. S. $1.50. J: B. Clarke.

Hobson, J: A. Modern outlook; studies of English and American tendencies. $1.50 n. Estes.

Kinley, D: Independent treasury of the United States and its relations to the banks of the country. Gov. Pr. Off.

Kirkham, S. D. East and west; comparative studies of nature in eastern and western states. $1.75. Putnam.

Knox, P. C. Reciprocity with Canada. Gov. Pr. Off.

McCall, S: W. Business of Congress. $1.50 n. Lemcke & B.

Miller, W: A., *and* Hornor, W: S. Civil government, state and federal. 80 c. Sanborn.

Moline Daily Dispatch, Moline, Ill. Canadian reciprocity. Gov. Pr. Off.

Mowry, W: A: *and Mrs.* B. S. Essentials of the United States hist. (8 p. bibl.) 90 c. Silver, Burdett.

Norton, C: D. Economy and efficiency in the government service. Gov. Pr. Off.

UNITED STATES.—*Continued.*

Pattison, A. M. G. Hdbk. of art in our own country. 50 c. E. W. Pattison.

Patton, J. H. Hist. of the American people. 4 v. $6.50. L. W. Walter Co.

Provost, G: L. Presidents, vice-presidents and facts concerning the government of the United States. $1. Vermont Bk. Co.

Roosevelt, T. New nationalism. $1.50. Outlook Co.

Royce, G: M. Passing of the American. $1.20 n. T: Whittaker.

Sadlier's elem. hist. of the United States. 25 c. W. H. Sadlier.

Schöpf, J. D: Travels in the Confederation [1783-1784]. 2 v. $6 n. W. J. Campbell.

Singewald, K. Doctrine of non-suability of the state in the United States. 50 c. Johns Hopkins Press.

Taylor, H. Origin and growth of the American constitution. $4 n. Houghton Mifflin.

Thompson, N. S. Mechanical equipment of federal buildings under the control of the supervising architect. $1. N. S. Thompson.

Thorpe, F. N. School hist. of the United States. 80 c. B. A. Ulrich.

Turpin, E. H. L. Short hist. of the American people. 90 c. n. Macmillan.

U. S. *Superintendent of Documents.* American hist.; U. S. public documents. gratis.

U. S. *Superintendent of Documents.* Maps published by the United States government. gratis.

Wallington, *Mrs.* N. U., *ed.* American hist. by American poets. In 2 v. ea., $1.50 n. Duffield.

Woods, R: W. Study of the Bible the basis of the Declaration of Independence and the civil and religious liberty provided for in the Constitution of the United States. gratis. Hamilton Lib. Assn.

See also **American Revolution;—Atlanta campaign; — Banks and banking; — Citizenship; — Civil War;—Commerce;—Crime and criminals;—Education;—Elections;—Flags; — Holidays; — Immigration;—Indians; — Irrigation; — Land; — Liberty Bell; — Mississippi river; — Money;—Municipal government; — Natural resources;—Naturalization;—Political science; — Railroads; —South;—Tariff; — Teachers and teaching; — War of 1812;—Water-supply;—Yellowstone National Park;—*also* names of states.**

UNITED STATES ARMY.

Tripler, *Mrs.* E. H. Eunice Tripler: some notes of her personal recollections. (Priv. pr.) Grafton Press.

U. S. *Superintendent of Documents.* U. S. government publications rel. to the army and navy. gratis.

See also **Civil War;—West Point.**

United States, Dept. of Agriculture, Bu. of Animal Industry, bull. 8°. Gov. Pr. Off.

—Chapin. Determination of nicotin solutions and tobacco extracts.

—Shaw *and* Eckles. Estimation of total solids in milk by the use of formulas.

United States, Dept. of Agriculture, Bu. of Animal Industry, cir. 8°. Gov. Pr. Off.

—American Veterinary Medical Association. *International Commission on the Control of Bovine Tuberculosis.* Control of bovine tuberculosis.

—Doane. Digestibility of cheese.

—Parks. Sanitary construction and equipment of abattoirs.

—Whitaker. Extra cost of producing clean milk.

United States, Dept. of Agriculture. Bu. of Biological Survey, cir. 8°. Gov. Pr. Off.

—Dearborn. Seed-eating mammals in relation to reforestation.

—McAtee. Our vanishing shorebirds.

United States, Dept. of Agriculture, Bu. of Chemistry cir. il. 8°.

—Loomis. Identification of food colors.

—Pennington. Studies of poultry from the farm to the consumer.

—Schreiber *and* Taber. Method for the determination of tin in canned foods.

United States, Dept. of Agriculture, Bu. of Entomology, bull. diagrs., 8°. Gov. Pr. Off.

—Chittenden. Some insects injurious to truck crops.

—Miscellaneous papers on apiculture.

—Snyder. Insects injurious to forests and forest products.

United States, Dept. of Agriculture. Bu. of Entomology circular. 8°.

—Hopkins. Insects in their relation to the reduction of future supplies of timber.—Insects injurious to forest products.—Insects which kill forest trees.

—Marlatt. Periodical cicada in 1911.

—Snyder. Damage to telephone and telegraph poles by wood-boring insects.

United States, Dept. of Agriculture, Bu. of Plant Industry, bull. 8°. Gov. Pr. Off.

—Ball. Importance and improvement of the grain sorghums.

—Cook. Dimorphic branches in tropical crop plans.

—Dillman. Breeding drought-resistant forage plants for the Great Plains area.

—Meyer. Agricultural explorations in the fruit and nut orchards of China.

—Oliver. Seedling-inarch and nurse-plant methods of propagation.

—Pipes *and* Morse. Soy bean.

—Rabak. Production of volatile oils and perfumery plants in the United States.

—Stantz. Natural vegetation as an indicator of the capabilities of land for crop production in the Great Plains area.

United States, Dept. of Agriculture, Bu. of Soils bull. il. 8°.

—Davis *and* Bryan. Electrical bridge for the determination of soluble salts in soils.

—Schreiner *and* Skinner. Lawn soils.

—Schreiner, *and others.* Studies in soil oxidation.

United States, Dept. of Agriculture. Farmers' bull. il. 8°.

—Arnold. How a city family managed a farm.

—Beattie. Home production of onion seed and sets.

—Free *and* Westgate. Control of blowing soils.

United States, Dept. of Agriculture, Farmers' bull.—Continued.
—Froley *and* Smith. System of tenant farming and its results.
—Hillman. Testing farm seeds in the home and in the rural school.
—Moore *and* Jackson. Forest nurseries for schools.
—Slocum. Marketing eggs through the creamery.
United States, Dept. of Agriculture, Forest Service bull. il. 16°.
—Graves *and* Ziegler. Woodsman's hdbk.
—Zon. Forest resources of the world.
United States. Dept. of Agriculture, Office of Experiment Stations bull. il. 8°.
—Adams. Delivery of water to irrigators.
—McCrory. Rept. upon the reclamation of the overflowed lands in the Marais des Cygnes Valley. Kan.
United States, Dept. of Agriculture, Office of Experiment Stations, cir. 8°. Gov. Pr. Off.
—Adams. Second progress rept. of co-operative irrigation investigations in California.
—Card index of experiment station literature.
—Hamilton. Agricultural fair associations.
—Hidinger. Drainage situation in the lower Rio Grande Valley.
—Langworthy. Food customs and diet in American homes.
—Smith. Secondary course in animal production.
United States, Dept. of Commerce and Labor, Bu. of Manufactures, bull. Q. Gov. Pr. Off.
—World trade directory for the promotion of American export trade. $5.
United States, Dept. of Commerce and Labor, Bu. of Manufactures, Tariff ser. 8°. Gov. Pr. Off.
—Rutter. Tariff relations of Canada.
UNITED STATES, DEPT. OF THE INTERIOR.
Vertrees, J: J. Investigation of the Department of the Interior resulting from the Glavis charges. Gov. Pr. Off.
United States, Dept. of the Interior, Bu. of Mines, bull. il. 8°. Gov. Pr. Off.
—Belden, *and others.* Washing and coking tests of coal.
—Fernald. Features of producer-gas power-plant development in Europe.—Recent development of the producer-gas power plant in the United States.
—Moldenke. Coke industry of the United States as rel. to the foundry.
—Pope. Purchase of coal by government.
—Randall *and* Kreisinger. North Dakota lignite as a fuel for power-plant boilers.
—Ray *and* Kreisinger. Flow of heat through furnace walls.
United States, Dept. of the Interior, U. S. Geological Survey, bull. 8°. Gov. Pr. Off.
—Gale. Coal fields of northwestern Colorado and northeastern Utah. 60 c.
—Gannett *and* Balwin, *comps.* Results of spirit leveling in Illinois. 10 c.
—Girty. Fauna of the Moorefield shale of Arkansas.
—Grant *and* Higgins. Reconnaissance of the geology and mineral resources of Prince William Sound, Alaska.

United States, Dept. of the Interior, U. S. Geological Survey, bull.—Continued.
—Knopf. Geology of the Berners Bay region, Alaska.
—Marshall. Results of spirit leveling in Alabama, Georgia, North Carolina, South Carolina, and Tennessee, 1896 to 1909.
United States, Dept. of the Interior, U. S. Geolog. Survey; Geologic atlas of the U. S.
—Phalen. Johnstown folio.
United States. Dept. of the Interior, U. S. Geolog. Survey; Water-supply paper. 8°.
—Fuller. Underground waters.
—Leighton. Surface water supply of the U. S. pt. 2, 4.
—Stevens. Water powers of the Cascade Range. pt. 1.
UNITED STATES MILITARY ACADEMY.
See West Point, N. Y.
United States. National Waterways Commission documents. 8°.
—Bixby. Regarding practicability of storage reservoirs.
—Canals and navigable rivers in the district of Berlin, Germany.
—Dixon. Traffic hist. of the Mississippi River system.
—Merchant. Participation in the expense of water-way improvements in Germany.
—Rivers of China, Korea and the Russian Far East.
—United States. *Dept. of State.* European waterways.
—Wenusch. Danube-Oder Canal.
UNITED STATES NAVY.
McLean, R. Bluejacket's manual, United States Navy, 1911. $1.30. Naval Inst.
U. S. *Superintendent of Documents.* U. S. government publications rel. to the army and navy. gratis.
See also Maine (*battleship*);—Michigan (*battleship*).
United States, Public Health and Marine Hospital Service; Public health bull. 8°. Gov. Pr. Off.
—Frost. Acute anterior poliomyelitis (infantile paralysis).
—McClintic. Disinfectants, their use and application in the prevention of communicable diseases.
—Stiles. Hookworm disease.
UNITED STATES SANITARY COMMISSION.
Reed, W: H. Heroic story of the United States Sanitary Commission. 25 c. G. H. Ellis Co.
United States, Treasury Dept., Hygienic Laboratory bull. 8°. Gov. Pr. Off.
—Anderson *and* Frost. Studies upon anaphylaxis, with special reference to the antibodies concerned.
—Hale. Bleaching of flour and the effect of nitrites on certain medicinal substances.
—Hunt. Effects of a restricted diet and of various diets upon the resistance of animals to certain poisons.
—Schultz. Quantitative pharmacological studies.
—Seidell. Solubilities of the pharmacopœial organic acids and their salts.

United States, Treasury Dept., Hygienic Laboratory bull.—Continued.

—Stiles *and* Goldberger. Study of the anatomy of *Watsonius (n. g.) Watsoni* of man and of nineteen allied species of mammalian trematode worms of the superfamily *Paramphistomoidea.*

—Stimson. Facts and problems of rabies.

United study of missions, 1st ser. Macmillan.

—Griffis. Dux Christus; an outline study of Japan. 50 c. n.; 30 c. n.; 75 c. n.

Universal manual of fire insurance cancellations. Iddings, R. C: $3. Spectator Co.

Universal peace. Stilwell, A. E. $2. Bankers Pub.

UNIVERSALIST CHURCH.

Abbott, L., *and others.* Problem. of human destiny as conditioned by free will. 25 c. n. Murray Press.

Gillespie, H. L. F. Universalist church and freemasonry. 35 c. n. H: Gillespie.

Universalist (The) register; the year book of the Universalist church; giving statistics and other denominational information for 1911. Bost., Universalist Pub. Ho., [359 Boylston St.,] '11. (Mr4) 128 p. D. pap., 25 c. n.

UNIVERSE.

Mackenzie, J: Structures of the universe. 50 c. n. Stechert.

Marcus, S. P. What is this universe? 75 c. n. Funk & W.

Proctor, R: Other worlds than ours. $1; $1.25. Werner Co.

Stauber, B. T. Romance of the universe. $1. Broadway.

UNIVERSITIES.

See **Colleges and universities.**

University of California memoirs. pls. maps. Univ. of Cal.

—Jepson. Silvae of California. $10.

University of California pubs., American archæology and ethnology. Q. Univ. of Cal.

—Kroeber. Languages of the coast of California north of San Francisco. $1.50.—Phonetic constituents of the native languages of California. 10 c.

University of California pubs.; Botany. il. Q. Univ. of Cal.

—Hoffman. Fructification of macrocystis. 5 c.

—McFadden. Nature of the carpostomes in the crystocarp of *Ahnfeldtia gigartinoides.* —On a *Colacodaysa* from southern California. ea., 5 c.

—Twiss. Erythrophyllum delesserioides. J. Ag.

University of California pubs.; Geology. Q. Univ. of Cal.

—Merriam. Notes on a gigantic bear. 10 c.

—Miller. Additions to the avi-fauna of the pleistocene deposits at Fossil Lake, Oregon. 10 c.

—Reid. Geomorphogeny of the Sierra Nevada northeast of Lake Tahoe. 60 c.

University of California pubs.; Zoology. O. Univ. of Cal.

—Esterley. Vertical distribution of *eucalanus elongatus* in the San Diego region during 1909. 10 c.

—Grinnell Modesto song sparrow. 5 c.—Linnet of the Hawaiian Islands; a problem in speciation. 5 c.

—Robertson. Cyclostomatous bryozoa of the west coast of North America. 60 c.

—Swarth. Two new species of marmots from northwestern America. 5 c.—Birds and mammals of the 1909 Alexander Alaska Expedition. $1.50.

—Taylor. Apparent hybrid in the genus *Dendroica.* 5 c.

—Tracy. Significance of white markings in birds of the order passeriformes. 25 c.

University of California pubs.; Zoology; Contributions from the laboratory of the Marine Biological Association of San Diego. O. Univ. of Cal.

—Esterley. Third rept. on the copepoda of the San Diego region. 40 c.

University of Chicago Constructive Bible studies: Elementary ser.; ed. by Ernest De Witt Burton. D. Univ. of Chic.

—Soares. Heroes of Israel. $1.

University of Cincinnati studies. O. Univ. of Cin.

—Chandler. Comparative study of literature. 25 c.

—Semple. Authenticity and sources of the "Origo gentis Romanae." 50 c.

University of Illinois, Agricultural Experiment Station bull. 8°. Univ. of Ill.

—Fraser. Economy of the round dairy barn.

—Fraser *and* Hayden. Alfalfa hay vs. timothy hay.

University of Illinois. Dept. of History.

Syllabus of continental European history for use in History 1., University of Illinois Urbana, Ill., Univ. of Ill., ['11.] (Mr) 138 p. O. pap., 50 c.

University of Illinois, Engineering Experiment Station. il. 8°. Univ. of Ill.

—Talbot. Tests of timber beams. gratis.

University of Illinois studies. O. Univ. of Ill.

—James. Origin of the Land Grant Act of 1862. 75 c.

University of Michigan studies; Humanistic ser. 8°. Macmillan.

—Swan. Use of the adjective as a substantive in the De rerum natura of Lucretius. $1.50.

UNIVERSITY OF MINNESOTA.

Johnson, E. B., *ed.* Forty years of the University of Minnesota. $7.50. General Alumni Assn.

University of Montana bull., Biological ser. 8°. Univ. of Montana.

—Jones. Montana botany notes. 25 c.

University of Nebraska studies. diagrs. Univ. of Neb.

—Davis. The imaginary in geometry. 75 c.

University of New Mexico bull.; Educational ser. 8°. Univ. of N. Mex.

—Gray. Latin in the secondary school. 25 c.

University of Pennsylvania, Egyptian Dept., pubs. pls. 4°. Univ. of Penn.; [Appleton.]
—Randall-McIver, *ed.* Eckley B. Coxe, jr., expedition to Lower Nubia. In 8 v. v. 1-4. v. 1, 2, ea., $5; v. 3, 4, $20.
University of Pennsylvania; Law school ser. 8°. Bost. Bk. Co.
—Loyd. Early courts of Pennsylvania. $3.50.
University of Pennsylvania pubs.; Philology and literature. 8°. Univ. of Penn.; [Appleton.]
—Rowley. All's lost by lust. $1.50 n.
University of Texas bull. 8°. Univ. of Texas.
—Sutton. Four-year course in education in our colleges and universities. $1.10.
University of Texas bull., General ser. 8°. Univ. of Texas.
—Farrington. Practice work in university departments of education. 25 c.
University of Texas bull., Humanistic ser.; studies in English. O. Univ. of Tex.
—Baskervill English elements in Jonson's early comedy. $2.
University of Texas bull.; reprint ser. 8°. Univ. of Tex.
—Payne, *jr.* Word-list from east Alabama. 50 c.
University of Texas bull.; Scientific ser. 8°. Univ. of Tex.
—Newman *and* Patterson. Field studies of the behavior of the lizard *Sceloporus spinosus floridanus.* 25 c.
University of Virginia; School of Latin bull. 8°. Anderson Bros.
—Fitzhugh. Literary Saturnian, the stichic norm of Italico-Keltic, Romanic, and modern rhythm. In 2 v. v. 1, $1; v. 2, $2.
University of Wisconsin bull., Economics and political science. 8°. Univ. of Wis.
—Lescohier. Knights of St. Crispin, 1867-1874; study in the industrial causes of trade unionism. 40 c.
University of Wisconsin bull.; Engineering ser. plans, diagrs., 8°. Univ. of Wis.
—Thorkelson. Long distance transmission of steam and its effect on power plant economics. 25 c.
University of Wisconsin bull.; Extension Division, Dept. of Debating and Public Instruction. Univ. of Wis.
—Closed vs. open shop. 5 c.
—Commission plan of city government. 10 c.
—Consolidation of rural schools and free text-bks. 5 c.
—General statement, debates, discussions, themes, suggestions. 5 c.
—Guaranty of bank deposits. 5 c.
—How to judge a debate. 10 c.
—Income tax. 5 c.
—Increase of navy and ship subsidies. 5 c.
—Inheritance tax. 5 c.
—Lyman. Debating societies. 10 c.
—Simplified spelling. 5 c.
University of Wisconsin bull.; Extension ser. 8°. Univ. of Wis.
—Frost. Tuberculosis or consumption. 40 c.
—MacGregor. City government. 40 c.
Unknown God. Weale, B. L. P. $1.35 n. Dodd, Mead.
Unknown isle. Favre de Coulevain, *Mlle.* $1.35 n. Cassell.
Unknown lady. Forman, J. M. $1.50. Harper.
Unknown people in an unknown land. Grubb, W. B. $3.50 n. Lippincott.
Unoccupied mission fields of Africa and Asia. Zwemer, S: M. $1. Student Vol. Movement for For. Miss.
Unsoundness of mind. Clouston, T: S. $2.50 n. Dutton.
Untamed (The). Pattullo, G: $1.20 n. D. FitzGerald.
Up-to-date truck growing in the South. Davis, J. R. $1. Cultivator Pub. Co.

URINE AND URINARY ORGANS.
Marquardt, E. W. Pract. urinalysis for nurses. 60 c. Chic. Medical Bk. Co.
Moullin, C. W. M. Enlargement of the prostate. $1.75. Blakiston.
Pilcher, P. M. Practical cystoscopy and the diagnosis of surgical diseases of the kidneys and urinary bladder. $5.50 n. Saunders.

Us kids. Cooper, C. R. 75 c. C. R. Cooper.
Use of the adjective as substantive in the De rerum natura of Lucretius. Swan, F: T. $2 n. Macmillan.

USEFUL ARTS.
Hopkins, A. A., *ed.* *Scientific American* cyclopedia of formulas. $5 n. Munn & Co.
Jackman, W: J., *and others.* World's workshop; science, invention. discovery, progress. $2. L. H. Walter Co.
Washington, D. C. Public Library. Pract. books for pract. boys. gratis. Washington Pub. Lib.
See also Agriculture;—Architecture;—Assaying;—Automobiles;—Basketry;—Business; — Carpentry;—Cement;—Ceramics; — Commerce;—Concrete;—Cookery; — Domestic economy; — Dyeing;—Electrical engineering;—Electro-plating;—Engineering;—Foundries;—Gardens and gardening;—Graining; — Inventions;—Labor and laboring classes;—Machinery;—Manual training;—Mechanics;—Metal work;—Metals and metallurgy;—Mines and mining;—Paint;—Patents;—Photography;—Plumbing;—Printers and printing;—Ships and shipbuilding;—Stairbuilding;—Steel;—Surveying;—Technical education;—Textile fabrics; — Trade-marks; — Typewriting;—Weaving;—Wood-carving.

USURY.
See Interest (*on money*).

Utah.
Supreme ct. Repts.; (Alonzo Blair Irvine.) v. 36. Chic., Callaghan, '11. (My) c shp., $6.

UTAH.
Garrett, A. O. Spring flora of the Wasatch region. $1.25. Skelton Pub.
See also Coal.

UTOPIAS.
See Political science.

VACATION SCHOOLS.
See Schools.

Vade-mecum of treatment. Seufert, E: C. $2.50. Chic. Medical Bk. Co.
Vaginal celiotomy. Bandler, S. W. $5 n.; $6.50 n. Saunders.

Vail, H: Hobart.
Hist. of the McGuffey readers. [Cleveland, O., Burrows Bros.,] '10, ['11.] (Ja) c. '10. 70 p. pors. 16°, (Bookish books.) 55 c.
Vain repetitions. Newman, J: H. 10 c. Herder.

Vaizey, Mrs. G. De Horne.
See Vaizey, Jessie Bell.

Vaizey, Jessie Bell, [Mrs. G. De Horne Vaizey.]
A honeymoon in hiding; with a front. by Howard Somerville. N. Y., Cassell, '11. (Ap29) 123 p. D. $1 n.
A question of marriage. N. Y., Putnam, '11. (Ap1) 6+325 p. D. $1.25 n.

Vale, Ruby R.
See Pennsylvania. Digest.

Vale, T: E.
See Pennsylvania. Digest.

VALENCIA, Spain.
See Spain.

Valley captives. Macaulay, R. $1.35 n. Holt.

VALLEY FORGE, Pa.
Sons of the American Revolution. Maine Society. Maine at Valley Forge. Maine State Lib.

Valley of regret. Holt, A. $1.50. J: Lane.

Valmiki.
The Ramayana, and The Mahabharata; condensed into English verse by Romesh C. Dutt. N. Y., Dutton, ['11.] (F25) 14+384 p. 16°, (Everyman's lib.) 35 c. n.; leath., 70 c. n.

VALMIKI.
Gould, F. J. Divine archer; founded on Indian epic of the Ramayana. 60 c. n. Dutton.

Value and dignity of human life. Shaw, C: G. $2.50 n. Badger.

Van Alstine, H: Miles.
The peace officers' telegraph code; an economical and secret telegraph code. Portland, Ore., Peace Officers' Telegraphic Code Co., ['11.] (Ap22) c. 318 p. il. por. 16°, $5.

Van Buskirk, De Witt.
Bayonne and South Hudson; paper read before the Hudson Historical Society, October, 1909. Jersey City, N. J., Hudson Co., Hist. Soc., ['11.] (F) 33 p. pap., gratis.

Vance, L: Jos.
Cynthia-of-the-minute; a romance; il. by Arth. I. Keller. N. Y., Dodd, Mead, '11. (Ap8) c. 349 p. D. $1.25 n.

Van Cleve, Aaron Howell.
See Gelpke, Viktor.

Van Deman, Earl Darlington.
Cupid's dart. Delaware, O., E. D. Van Deman, '11. (Ap) c. no paging, O. pap., gratis.

Vanderwoort, W: H.
Machine shop tools and shop practice. 5th ed. N. Y., Henley, '11. (F25) c. 552 p. il. 8°, $3.

Van Deventer, H. R.
Ignition hdbk.; a common sense treatise describing electrical ignition systems for internal combustion engines; a description of modern ignition equipment for high and low tension systems, and methods of installing and operating same. Sumter, S. C., [H. R. Van Deventer,] '11. (Ap) c. 73 p. il. 12°, 50 c.

Van Deventer, Horace.
Albert Pike; a biographical sketch, read before the T. J. Barchus Society of Scottish Rite Masons of Knoxville, Tennessee, on the centennial anniversary of the birth of Albert Pike, December 29th, 1909. [Knoxville, Tenn., H. Van Deventer,] '11. (Je) 83 p. por. Q. pap. (Priv. pr.)

Van Dyke, Jos. Smith, D.D.
"Be of good cheer." Bost., Sherman, French, '11. (Je3) c. 119 p. D. $1 n.

Van Dyne, Edith.
Aunt Jane's nieces and Uncle John. Chic., Reilly & B., ['11.] (Ap22) c. 275 p. front. (Aunt Jane ser.) 60 c.

Vanished England. Ditchfield, P: H. $4 n. Dutton.

Vanity box. Stuyvesant, A. $1.20, fixed. Doubleday, Page.

Van Liew, T: Lillian.
Genealogy and annals of the Van Liew family in America from the year 1670 down to the present time; and a brief record of a few of the families with whom the Van Liew family intermarried. [St. Louis, T: L. Van Liew, '11.] (Ap) c. '10. 18 p. por. f°, $5.

VAN LIEW FAMILY.
See Genealogies.

Van Nostrand science ser. il. 16°, bds., 50 c. Van Nostrand.
—Chatley. Principles and design of aëroplanes.

Vanorden, Alfr. Emanuel.
"Why am I not a Roman Catholic?" "Why am I a Protestant?"; two addresses. [Salina, Kan., A. E. Vanorden, '11.] (Ap) 53 p. 12°, pap., 15 c.

Van Pelt, Hugh G.
Half a ton of butter per cow per year. Phil., W. Atkinson Co., '10, ['11.] (F18) c. '10. 56 p. front. il. 8°, 25 c.

Van Pelt, J: R., and Lutkin, P: C., eds.
The Methodist Sunday school hymnal; issued under the auspices of the Board of Sunday Schools of the Methodist Episcopal Church. N. Y., Eaton & M., ['11.] (Je3) c. 8+276+36 p. O. 30 c.; per 100, $25 n.

Van Sickle, Ja. H., Seegmiller, Wilhelmina, and Jenkins, Frances, eds.
Riverside readers. Primer, il. by Ruth Mary Hallock; First reader, il. by Maginel Wright Enright. Bost., Houghton Mifflin, ['11.] (Je17) c. 127; 128 p. D. Primer, 30 c.; 1st reader, 35 c.

Van Voorhis, J: S.
Pocket digest of crime and criminal procedure in Pa. 3d ed. Reading, Pa., J: S. Van Voorhis, '10. c. 86 p. T. pap., 30 c.

Van Vorhis, Flavius Josephus.
Currency trust conspiracy. Indianapolis, C. E. Pauley & Co., ['11.] (Ja) c. '10. 375 p. O. $1.

Van Wagenen, Kate.
Dictation day by day; a modern speller; 6th year. N. Y., Macmillan, '11. (My6) c. 8+127 p. D. 20 c. n.

VARIATION OF SPECIES.
Tennent, D: H. Variation in echinoid plutei. $2. Wistar Inst.

Variety papers. Morgan, C: C. $1.20. S: Usher.

VARNALL FAMILY.
See Genealogies: Stackhouse, A. M.

VARNISHING.
See Enamel.

VARUNA.
See Sanskrit literature.

Vass, Bruce Lafayette.
See Campbell, B: J.

Vassal, Mme. Gabrielle M.
On and off duty in Annam; with numerous il. from photographs taken by the author. N. Y., Appleton, '10, ['11.] (Ja14) c. 278 p. 8°, $3 special n.

Vaughan, F: Watkins.
Complete expose of the doctor drumming evil at Hot Springs, Arkansas. [Hot Springs, Ark., F. W. Vaughan,] ['11.] (F) 47 p. 8°, 50 c.

Vaughan, Herb. Millingchamp.
The last Stuart Queen; Louise, Countess of Albany, her life and letters. N. Y., Brentano's, '11. (Je3) 8°, $4 n.

Vaughan, T: Hunter.
Gates of the past. N. Y., Brentano's, '11. (Je3) 12°, $1.35 n.

VAULTS.
See Concrete.

Veblen, Oswald, and Young, J: Wesley.
Projective geometry. v. 1. Bost., Ginn, ['11.] (Ja7) c. '10. diagrs., 8°, $4.

Vecchia, G. Dalla.
English self-taught for the Italians; l'Inglese imparata da sè; con la pronuncia fonetica; contenente vocabolari; parole e frasi di conversazione la grammatica Inglese, termini commerciali e religiosi frasario per viaggio, velocipede, automobele, foto, grafia, divertimenti, monete, pesi e misure, etc. Phil., McKay, ['11.] (My6) 128 p. nar. T. 25 c.; leath., 50 c.

Veech, Ja.
Monongahela of old; or, historical sketches of south-western Pennsylvania to the year 1800. Uniontown, Pa., J. Hadden, '10, ['11.] (Mr11) il. pors. 8°, $5.

VEGETABLE GARDENING.
See Gardens and gardening.

VEGETABLES.
See Onions;—Soy bean;—Tomatoes.

VEGETARIANISM.
Christian, E. *and* M. G. 250 meatless menus and recipes. $1. E. Christian.
Jardine, J. Best vegetarian dishes that I know. 50 c. n. Dutton.
Lake, *Mrs.* C. M. Progress meatless cook book and valuable recipes for cleaning. $1. Progress Co.

VEGETATION.
See Botany.

Vehicles of the air. Lougheed, V. $2.50 n. Reilly & B.

Veitch, Fletcher Pearre, and Donk, Marion Gilbert.
Commercial turpentines: their quality and methods for their examination. '11. (My) 46 p. il. 8°, (U. S., Dept. of Agriculture, Bu. of Chemistry, bull.)

VENEREAL DISEASES.
See Gonorrhea;—Syphilis.

VENICE, Italy.
Hodgson, F. C. Venice in the thirteenth and fourteenth centuries. $3.50 n. Scribner.

VENTILATION.
Hubbard, C: L. Heating and ventilating shops and offices. 25 c. Industrial Press.
Watt, W: E. Open air. $1.50. Little Chronicle Co.
See also Ships and shipbuilding.

Venture (The). Grisewood, R. N. $1 n. Fenno.

Verborgene (Das) leben. Orr, C. E. 50 c. Gospel Trumpet Co.

Verlorene (Die) tochter. Wichert, E. A. A. G. 35 c. Holt.

Vermont.
Annot. continuation of the digest, 1905-1910; by Guy B. Horton. Burlington, Vt., Free Press Pr., '11. (My) c. O. $3.
Digest, annot. In 3 v. v. 1-2. St. Paul, Minn., West Pub., '11. (Mr); v. 3 (Ap) c. O. $21.50 per set. (Sold only in sets.)
Supreme ct. Repts.; by J: W. Redmond. v. 83. Burlington, Vt., Free Press Pr., '10, ['11.] (F) c. O. shp., $2.75.

VERMONT.
See Game laws;—*also* Ompompanoosuc Valley.

Vermont [poems.] Stafford, W. P. gratis. Middlebury Coll.

Vernede, R. E.
The quietness of Dick; il. by Victor Perard. N. Y., Holt, '11. (My6) c. 290 p. D. $1.25 n.

Verses from the Southwest. Merrill, T. C. $2.50. T. C. Merrill.

VERSIFICATION.
Bennett, P. R. Compact rhyming dict. 50 c. Dutton.
Matthews, B. Study of versification. $1.25. Houghton Mifflin.

Vertrees, J: J.
Investigation of the Dept. of the Interior resulting from the Glavis charges; or, the Ballinger-Pinchot controversy; brief of J: J. Vertrees, attorney for Secretary Ballinger, June, 1910. [Wash., D. C., Gov. Pr. Off.] ['11.] (Ja) 82 p. 8°.

Very little person. Vorse, *Mrs.* M. M. H. $1 n. Houghton Mifflin.

VETERINARY MEDICINE AND SURGERY.
Jarrel, E. F. Veterinary medicine and surgery. $2. E. F. Jarrel.
Neumann, L: G. Treatise on the parasites and parasitic diseases of the domesticated animals. $6.75 n. W. R. Jenkins Co.
Pratt's pointers on cows, sheep and hogs. 50 c. Pratt Food Co.
Reynolds, M. H. Veterinary studies for agricultural students. $1.75 n. Macmillan.
Roberts, D: Pract. home veterinarian. $1. D: Roberts Veterinary Co.
See also Cattle;—Horse.

Vetter Gabriel. Heyse, P. J. L. 35 c. Holt.

VIANNEY, Jean Baptiste Marie.
Schaefer, J. Life of the blessed John B. Marie Vianney, Curé of Ars. 15 c. J. Schaefer.

Vicar of Wakefield. *See* Goldsmith, Oliver.

Vicious circles in disease. Hurry, J. $2 n. Blakiston.

Vickers, G: Morley.
Book of selections for home and school entertainments; containing choice recitations and readings from the best authors; with annotations; hints upon gesture and dramatic poses, by Frances E. Pierce. Phil., Nat. Pub., ['11.] (Ap) c. 254 p. il. 8°, $1.
—, ed. Education of sex; a compilation from the writings and teachings of many eminent physicians and authorities—whose names appear throughout the book—forming a text-book on the physiology of marriage, the phenomena of life, existing social evils and their needed reforms. Phil., Gravic Pub., ['11.] (My) 3-275 p. il. 8°, $2.

Victor, Ralph.
The boy scouts patrol; il. by Rudolf Mencl. N. Y., A. L. Chatterton Co., ['11.] (Mr25) c. 194 p. D. 50 c.

Vigil (The). Yohannan, A. $1. A. Yohannan.

Villa on the Rhine. Auerbach, B. $1.50 n. Holt.

Vinal, W: Gould.
Guide for lab'y and field studies in botany. 2d ed. rev. Phil., Blakiston, '11. (Ja) 8°, pap., 60 c.

Vinogradoff, Paul Gavrilovich, ed.
Oxford studies in social and legal history. v. 2, Types of manorial structure in northern Danelaw by F. M. Stenton; Customary rents by N. Neilson. N. Y., [Oxford Univ.,] '10, ['11.] (Mr25) 4+219 p. O. $4.15.
V. 1 was published in December, 1909.

Vintage (The). Sharts, J. W: $1.20 n. Duffield.

VIOLIN.
Bauer, H. Pract. hist. of the violin. $1.50. H. Bauer Music Co.

Violet, Jeanne, ["Guy Chantepleure." pseud.]
April's lady; tr. by Mary J. Safford. N. Y., Dodd, Mead, '11. (My13) 330 p. D. $1.25 n.

Violet verses. Ward, L. H. $1 n. Badger.

VIRGIL [*Lat.* Virgilius] Maro, Publius.
Wetmore, M. N., *comp.* Index verborum Vergilianus. $4 n. Yale Univ. Press.

Virginia. State Library, Richmond.
Finding list of the social sciences, political science, law, and education. Richmond, Va., Va. State Lib., '10. 8°. (Priv. pr.)

Virginia (Colony) General Assembly—House of Burgesses. Journals of the House of Burgesses of Virginia. In 13 v. v. 7-8; ed. by H: Read McIlwaine. Richmond, Va., Va. State Lib., '11. (Mr25) f°, bds., ea., $10.

VIRGINIA.
Dickinson, S. B., *comp.* Summary of Virginia hist. 25 c. S. B. Dickinson.
McConnell, J: P. Negroes and their treatment in Virginia from 1865 to 1867. (3 p. bibl.) $1. J: P. McConnell.
Phillips, P. L. Rare map of Virginia and Maryland by Augustine Herrman, 1673. $5 n. W. H. Lowdermilk & Co.
Wise, J. C. Early hist. of the eastern shore of Virginia.—Ye kingdome of Accawmacke; or, the eastern shore of Virginia in the seventeenth century. ea., $2 n. Bell Bk. & Stat'y Co.
See also **Civil War.**

Virginia Rose. Beazley, R. $1.50. R. Beazley.

Virginians, The. *See* Thackeray, W: Makepeace.

Visendum. Boothby, C: H: $2. C: H: Boothby.

Vision (The). *See* Dante Alighieri.

Vision of Sir Launfal. *See* Lowell, Ja. Russell.

Visioning (The). Glaspell, S. $1.35 n. Stokes.

Visitation articles and injunctions of the period of the Reformation. In 3 v. v. 1, Historical introd. and index; ed. by Wa. Howard Frere; v. 2 (1536-1558); ed. by Wa. Howard Frere, with the assistance of W: McClure Kennedy; v. 3 (1559-1575); ed. by Wa. Howard Frere. N. Y., Longmans, '11. (Ap15) 8°, (Alcuin Club collections.) bds., $21.

Vital records of Andover, Mass., to the end of the year 1849. v. 1, Births; v. 2, Marriages and deaths. Topsfield, Mass., Topsfield Hist. Soc., '12, ['11.] (My) 8°, v. 1, $4.10; v. 2, $6.

Vital records of Chester, Mass., to the year 1850. Bost., New England Historic Genealogical Soc., at the charge of the Eddy town-record fund, '11. (My) 256 p. 8°, $3.25.

Vital records of Foxborough, Mass., to the year 1850. Bost., New England Historic Genealogical Soc., '11. (My) 249 p. 8°, $3.25.

Vital records of Hanson, Mass., to the year 1850. Bost., New England Historic Genealogical Soc., '11. (My) 110 p. 8°, $1.50.

Vital records of Ipswich, Mass., to the end of the year 1849. v. 1, Births; v. 2, Marriages and deaths. Salem, Mass., Essex Inst., '10, ['11.] (My) 8°, v. 1, $5.25; v. 2, $7.50.

Vital records of Leominster, Mass., to the end of the year 1849. Worcester, Mass., F. P. Rice, '11. (My) 369 p. 8°, (Systematic history fund pubs.) $4.65.

Vital records of Newburyport, Mass., to the end of the year 1849. v. 1, Births. Salem, Mass., Essex Inst., '11. (My) 8°, $4.50.

Vital records of West Boylston, Mass., to the end of the year 1849. Worcester, Mass., F. P. Rice, '11. (My) 153 p. 8°, (Systematic history fund pubs.) $2.

Vittoz, Roger.
Treatment of neurasthenia by teaching of brain control; tr. by H. B. Brooke. N. Y., Longmans, '11. (Je24) c. 6+117 p. D. $1.20 n.

Vlerebome, Abraham.
The life of James Riley, commonly called Farmer Riley, one of the world's greatest psychics; a complete and accurate account of the wonderful manifestations produced through his mediumship, at his home, and in different parts of the United States; and the author's twenty-two years' experience in the investigation of psychic phenomena. [Akron, O., Werner Co., '11.] (Ap29) c. 5+9-296 p. pors. 12°, $1.

VOCAL ART.
See **Singing.**

Vocal expression in speech. Gordon, H: E. $1. Ginn.

Vocal gymnastics. Mackay, F. F. 50 c. F. F. Mackay.

VOICE.

Fillebrown, T: Resonance in singing and speaking. $1.25. Ditson.

See also Elocution;—Singing.

Voices of the river. Salaman, N. $3 n. Macmillan.

Voices of the West. Cole, L. E: 50 c. Rayner's Old Bk. Store.

Voices of the wild. Cameron, F. M. $1. Peace Pipe Press.

Volitional element in knowledge and belief. Grover, D. C. $1.20 n. Sherman, French.

VOLUNTARIES.

See Church music.

Von Broecklin, Jos.

Psychic facts. Chic., Imperial Bk. Shop, ['11.] (Mr4) c. '10. 290 p. il. 8°, $2.

Vorse, Mrs. Mary Marvin Heaton.

The very little person; with il. by Rose O'Neill. Bost., Houghton Mifflin, '11. (Ap29) c. 163 p. D. $1 n.

VOTING.

See Suffrage.

Vow (The). Trent, P. $1.25 n. Stokes.

VOYAGES AND TRAVELS.

Allen, G: H. It tickled him; around the world with George Hoyt Allen. 75 c. Occidental and Oriental Pub.

Anson, L. G: Voyage around the world in the years 1740-1744. 35 c. n.; 70 c. n. Dutton.

Frizell, W: G., *and* Greenfield, G: H: Around the world on the "Cleveland." $1.50. Frizell & Greenfield.

Hamilton, J: M. Once around the world. $1. L. W. Walter Co.

Hochberg, F. v. Eastern voyage; journal of travels through the British Empire in the East and Japan. 2 v. $10 n. Dutton.

Hutchinson, H. G. Saga of the "Sunbeam." $1.75 n. Longmans.

London, J. Cruise of the "Snark." $2 n. Macmillan.

Mather, A. S. Extracts from letters, diary and note books of Amasa Stone Mather, June, 1907, to December, 1908. 2 v. A. S. Mather.

Miller, A. L. Across three oceans. $1.50. State Journ. Co.

Pease, A. P. L. Winter wanderings; acct. of travels in Abyssinia, Samoa, Java, Japan, and other interesting countries. $1.50 n. Cochrane.

Presbrey, F. S. Information guide for transatlantic travelers. $1. F. Presbrey Co.

Slocum, J. Sailing alone around the world. $1.20 n. Century Co.

Smeeth, H. M. Log of three, across the sea. $1. Amalfi Pub.

Wheeler, W: W. Encircling the globe. $1. W: W. Wheeler.

See also Orient.

Vrooman, Rev. Hiram.

Religion rationalized. v. 2. Minneapolis, Minn., Nunc Licet Press, '11. (Ap22) c. 157 p. D. 75 c. n.

V. 1 was published in 1910.

Vulture's claw. Wimberly, C: F. $1.50. Fenno.

Wace, Bp. H:

Prophecy, Jewish and Christian, considered in a series of Warburton lectures at Lincoln's Inn. Milwaukee, Wis., Young Churchman, '11. (Ap22) 192 p. D. $1.25.

Waddell, Alex. H:

Herds and flocks and horses. Chic., Pedigree Pub., '11. (F) c. 82 p. il. 12°, 50 c.

WAGES.

Craig, E: M., *comp.* Rate of wages per hour paid in the building trades June 15, 1910. Gov. Pr. Off.

Kuczynski, R. R. Trend of wages in Germany, 1898 to 1907. Gov. Pr. Off.

Wagner, Clara Eleanor.

Cupid in hell. Columbus, O., Nitschke Bros., '10, ['11.] (Ja) c. '10. 193 p. il. por. 12°, $1.

Wagner, J: W.

See Burdick, Harvey Lee.

Wagner, Wilhelm Richard.

Mein leben. In 2 v. [N. Y.,] Lemcke & B., '11. (My20) 528; 535-886 p. Q. $8.35, boxed.

WAGNER, Wilhelm Richard.

Gautier, J. Wagner at home. $3.50 n. J: Lane.

See also Dewhurst, F. E.

Wagner, W: H:

Wagner phonography; orig. and natural method of expressing sounds of speech; a connected-vowel, light-line, one-position system, very simple, legible and rapid. Los Angeles, Cal., [W: H: Wagner,] '11. 12°, $1.

Waite, Alice Vinton, and Taylor, Edith Mendall, eds.

Modern masterpieces of short prose fiction: ed., with introd. and notes. N. Y., Appleton, '11. (Mr18) c. 21+408 p. D. $1.50 n.

Waite, Arth. E:

The book of black magic and of pacts, including the rites and mysteries of goetic theurgy, sorcery, and infernal necromancy, also the rituals of black magic; 200 il.; this ed. prepared for publication under the editorship of Dr. L. W. de Laurence; faithfully reproduced from the London edition of 1898. Chic., De Laurence, Scott & Co., '10, ['11.] (F11) c. '10. 15+296 p. il. pls. 4°, $5.50.

WAITRESSES.

See Servants.

Wales, Ernest de Wolfe.

See Barnhill, J: F.

WALES.

Griffith, W. J. Analysis of Welsh hist. 35 c. n. Dutton.

Lloyd, J: E: Hist. of Wales from the earliest times to the Edwardian conquest. 2 v. (12 p, bibls.) $6 n. Longmans.

Walker, Alb. H:

History of the Sherman law of the United States of America. N. Y., [A. H: Walker, Park Row Bldg.,] '10, ['11.] (Ja21) c. '10. 13+320 p. O. $2.

John A. Dix, a citizen; delineated by A. H. Walker. [N. Y.,] A. H: Walker, '10, ['11.] (Ja) 21 p. 8°. (Priv. pr.)

Walker, F:
Aerial Navigation; a practical handbook on the construction of dirigible balloons, aerostats, aeroplanes, and airships. 2d ed., thoroughly rev. and enlarged; 128 illustrations. N. Y., Van Nostrand, '10, ['11.] (Ap29) 175 p. 12°, $2.

Walker, J: Lowry.
Cahaba Prison and the Sultana disaster. Hamilton, O., [Mrs. J: L. Walker,] '10, ['11.] (F) 33 p. por. 16°. (Priv. pr.)

Walker, Norman, M.D.
Introd. to dermatology. 5th ed., rev. and brought up to date. N. Y., Wood, '11. (Ap) il. 8°, $4 n.

Walker, Sydney Ferris.
Cold storage, heating and ventilating on board ship. N. Y., Van Nostrand, '11. (Ap15) 275 p. il. 12°, $2.

Wallace, Alfr. Russel.
The world of life; a manifestation of creative power, directive mind and ultimate purpose. N. Y., Moffat, Yard, '11. (Mr18) c. '10-'11. 16+441 p. O. $3.50 n.

Wallace, Sir Donald Mackenzie.
Russia. In 3 v. Bost., J. B. Millet Co., ['11.] (My20) c. pls. 8°, (Oriental ser.) ea., $2.50.

Wallace, Edg.
The other man; il. by T. J. Fogarty. N. Y., Dodd, Mead, '11. (Je24) c. 304 p. front. in col. D. $1.25 n.

Wallace, Helen.
The yoke of circumstances. N. Y., Cassell, '11. (Je3) 343 p. 12°, $1.20 n.

Wallace, Ja. Arth., comp.
Wallace's tobacco reckoner; computations for tobacco warehousemen, dealers, brokers and manufacturers. [Hopkinsville, Ky., J. A. Wallace,] '10, ['11.] (Ap22) c. 326 p. 4°, $10.

Wallace, W: Allen.
History of Canaan, New Hampshire; ed. by Ja. Burns Wallace. Canaan, N. H., J. B. Wallace, '10, ['11.] (My) 9+748 p. pls. (parly fold.) pors. 8°, $6.

WALLACE ART GALLERY.
Ross, E. Wallace and Tate galleries. $1.25 n. Doran.

Waller, Elbert.
Brief hist. of Illinois. 3d ed. [Tamaroa, Ill., E. Waller,] '10, ['11.] (F) c. 102 p. il. por. 16°. 40 c.

Wallin, Clarence Monroe.
Gena of the Appalachians. N. Y., Cochrane, '10, ['11.] (Mr4) c. '10. 109 p. 12°, $1.

Wallin, Johan Olof.
Angel of death; tr. from the Swedish in the orig. meters by Clement B. Shaw. Chic., Engberg-Holmberg Pub., '10(['11.] (F) c. '10. 8+39 p. por. il. 4°, $1.25.

Wallington, Mrs. Nellie Urner, ed.
American history by American poets. In 2 v. N. Y., Duffield, '11. (My6) c. 6+455; 6+444 p. D. ea., $1.50 n.

WALNUT.
Price, E. M. The walnut. $1. J. M. Anderson Co.

Walpole, Hugh.
Maradick at forty; a transition. N. Y., Duffield, '10, ['11.] (Ja28) 367 p. D. $1.20 n.

Walter, Eug., and Hornblow, Arth.
The easiest way; a story of metropolitan life; il. by Archie Gunn and Jos. Byron. N. Y., Dillingham, ['11.] (Mr4) c. 347 p. D. $1.50.

Walter, W: Wilfred.
Five years in Christian science. Aurora, Ill., W: W. Walter, [25 N. Spencer St.,] ['11.] (F11) c. '10. 209 p. 12°, $1.25.

Walton, Ja. H., jr.
See Kahlenberg, L:

WANAMAKER STORES.
Golden book of the Wanamaker stores. 50 c. J: Wanamaker.

Wanderer (The). Binns, H: B. 50 c. n. Huebsch.

Wandering ghosts. Crawford, F. M. $1.25 n. Macmillan.

WAR.
Chittenden, H. M. War or peace. $1 n. McClurg.
Funk, J. War versus peace. 75 c. Brethren Pub. Ho.
Lane, R. N. A. Great illusion. $1.50 n. Putnam.
Novicow, J. War and its alleged benefits. $1 n. Holt.
Perris, G: H. Short hist. of war and peace. 75 c. n. Holt.
Spaight, J. M. War rights on land. $3.75 n. Macmillan.
Stilwell, A. E: Universal peace-war is mesmerism. $2. Bankers Pub.
United States. *Naval War College, Newport.* International law situations with solutions and notes, 1910. Wash., D. C., Gov. Pr. Off., '11. (My) 128 p. 8°.
See also Arbitration;—Military art and science;—Peace;—*also* names of wars.

War and peace. *See* Tolstoy, *Count* Lyoff Nikolaievich.

War maker. Smith, H. $1.50 n. McClurg.

WAR OF 1812.
Barnes, J. Naval actions of the War of 1812. $2. Harper.
Guernsey, R. S., *comp.* Chronicles of Greater New York City during the War of 1812-15. In 2 v. $5. R. S. Guernsey.

WARBLERS.
Taylor, W. P. Apparent hybrid in the genus *Dendroica.* 5 c. Univ. of Cal.

Ward, G. H. B.
The truth about Spain; with 12 full-page plates. N. Y., Cassell, '11. (My6) 13+292 p. O. $2 n.

Ward, Josephine Mary Hope-Scott, [Mrs. Wilfrid P. Ward.]
The job secretary; an impression. N. Y., Longmans, '11. (Je3) 275 p. D. $1.20 n.

Ward, Leslie Dodd.
De luxe illustrated catalogue of the valuable paintings by "the men of 1830," their contemporaries and modern Dutch masters forming the private collection of the late Dr. Leslie D. Ward; to be sold at unrestricted public sale by order of executors, at Mendelssohn Hall, on [January 13th, 1911;] the sale will be conducted by T: E. Kirby, of the American Art Association, managers. N. Y., Am. Art Assn., '11. (Ap22) 96 p. il. pls. 4°, $15.

Ward, Lillian Hopwood.
Violet verses. Bost., Badger, '11. (Mr25) c. '10. 63 p. D. $1 n.

Wardwell, Mrs. F. S.
See Wardwell, Linda Bell Free.

Wardwell, Linda Bell Free, [Mrs. F. S. Wardwell.]
Plan of study; recommended by the National Federation of Musical Clubs. [4th ed.] 1st-6th yrs. Stamford, Ct., [F. S. Wardwell,] '10, ['11.] (Je) S. pap., per set, $2.99; to members, $2.39.

Ware, Martin Wiener.
Plaster of Paris and how to use it. 2d ed., rev. and enl. N. Y., Surgery Pub., '11. (My) c. 8+99 p. il. 8°, $1.25.

Warman, Cy.
Songs. Bost., R. Avery Co., ['11.] (My) 9-177 p. 12°, $1.

Warman, E: Barrett.
How to live 100 years and then some; with a supplement, the Emanuel Church Movement. N. Y., Am. Sports Pub., '11. (Ap22) c. 70 p. S. (Spalding's athletic lib.) pap., 10 c.

Warner, Anne, [Mrs. C: Ellis French.]
How Leslie loved; with il. by A. B. Wenzell. Bost., Little, Brown, '11. (F25) c. 6+292 p. D. $1.25 n.

Warner, C: Dudley, and others, eds.
Biographical dictionary and synopsis of books, ancient and modern. In 2 v. Akron, O., Werner Co., ['11.] (Mr4) c. '96, '02. 619; 25+604 p. pls. O. $6, boxed.

Warner, Rev. Horace Emory.
The psychology of the Christian life; a contribution to the scientific study of Christian experience and character; with introd. by J: R. Mott. N. Y. and Chic., Revell, ['11.] (F25) 401 p. fold. chart, charts, O. $1.50.

Warner, Leigh.
"Keiro's" palmistry, clairvoyancy and psy-cho-met-ry, combined with sub-sections from Ed. Heron-Allen's practical handbook of "cheir-os-ophy" and M. le Capitaine C. S. d'Arpentigny's famous French manual, the "Science of the hand"; introd. and commentary on the text and the science of cheirosophy and palmistry by E: Heron-Allen; with original full-page plates and explanatory diagrams by Rosamund Brunel Horsley as contained in 11th London ed.; 100 full-page il. Rev. and pub. under the editorship of L. W. de Laurence. American ed. Chic., De Laurence, Scott & Co., '10, ['11.] (F25) c. 17-368 p. il. por. pls. 12°, $2.25.

Warner, Sir W: Lee-.
See Lee-Warner, *Sir* W:

WARREN COUNTY, Ia.
See Geology.

Warwick, Anne, pseud.
Compensation. N. Y., J: Lane, '11. (Mr4) c. 332 p. D. $1.50.

Washington, G:, and Webster, Dan.
The farewell address of George Washington; ed. by Fk. W. Pine, [and The first Bunker Hill oration of Daniel Webster; ed. by Fk. W. Pine.] N. Y., Am. Book Co., '11. (My20) c. 49+54+7+7 p. S. (Gateway ser.) 30 c.

WASHINGTON, George.
Hadden, J. Washington's expeditions (1753-1754), and Braddock's expedition (1755); with hist. of Tom Fausett, slayer of General Edward Braddock. $1. J. Hadden.

Washington, D. C. Public Library.
Books and information for home builders; list comp. by the District of Columbia Public Library and issued co-operatively by several public libraries. [Cleveland, O.,] Sherwin-Williams Co., '10, ['11.] (Ap15) 9 p. 12°, $2.
Pract. books for practical boys' list; comp. by the Washington, D. C., Public Library and distributed from the public libraries of several large cities. [Wash., D. C., Washington Pub. Lib.,] '10, ['11.] (Ap) 12 p. 16°, pap., gratis.

Washington [State.]
Realty law, for owners, agents and tenants; reference book, with forms prepared expressly for use in the state of Washington, by G: D. Young. Vancouver, Wash., Vancouver Columbian Pr., '10, ['11.] (F) 540 p. 8°, $5.
Supreme ct. Repts.; (J. B. Allen.) San Francisco, Bancroft-Whitney, '11. (My) c. O. (Washington territory repts., v. 1, [New ser.,] reprint ed., annots.) shp., $3.
Supreme ct. Repts.; (Arth. Remington.) vs. 54-57. Bancroft-Whitney, '10, ['11.] (F); v. 58 (Ap); v. 59 (My) O. shp., ea., $4 n.

Washington [State.] Railroad Commission.
Classification of units involved in construction, and additions and betterments, issued by the Railroad Commission of Washington, 1909. Forms "A" and "B." Olympia, Wash., [Railroad Com. Wash.] '10, ['11.] (F) 31 p. 8°, gratis.

WASHINGTON [State.]
Seaver, C: H. Washington state supplement. 25 c. n. Macmillan.
Stevens, J: C. Water powers of the Cascade Range. Gov. Pr. Off.
Strong, J. C. Biographical sketch of James Clark Strong. $1. J. C. Strong.

WASHINGTON FAMILY.
See Presidents.

Washington (The) state automobile tour book; covering the principal tours in both western and eastern Washington from Vancouver and Grand Forks, B. C., to Portland and the Dalles, Ore. [Los Angeles, Cal.,] G. F. Beck, 754 So. Hill St., '11. (Ap15) c. il. maps, 8°, bds., $1.50; leath., $2.50.

Wastrel (The). Smith, A. D. H. $1.30 n. Duffield.

WATER.
Don, J:, *and* Chisholm, J: Modern methods of water purification. (4 p. bibl.) $4.20 n. Longmans.
Mitchell, J: P. Study of the normal constituents of the potable water of the San Francisco peninsula. 50 c. Leland Stanford Jr. Univ.
See also Evaporation;—Irrigation;—Water-supply.

Water-balance of succulent plants. Macdougal, D. T. $1. Carnegie Inst.

WATER-COLOR PAINTING.
Nisbet, H. On painting in water-colors. 60 c. Warne.
See also Kent.

WATER CURE.
Abbott, G: K. Hydrotherapy. $3. College Press.

Water powers of the Cascade Range. Stevens, J: C. Gov. Pr. Off.

WATER PROOFING.
See Building (*construction*).

Water scandal. Barnaby, H. T., *jr.* $1.25 Shaw Pub.

WATER-SUPPLY.
Dunn, R. L. Control of use of stream waters in the United States. 50 c. R. L. Dunn.
Glenn, L. C. Influence of forests on streams. 50 c. Engineering Assn. of South.
Leighton, M. O., *ed.* Surface water supply of the United States, 1909. pt. 2, 4. Gov. Pr. Off.
Lynde, C. J. Home waterworks. 75 c. n. Sturgis & W.
See also Boring;—Hydraulic engineering; — Irrigation;—Plumbing;—Reservoirs; — *also* Washington (*State*).

Waterhouse, Eric.
See Abbott, Lyman.

Waterman, Lucius, D.D.
God's balance of faith and freedom; being the Mary Fitch Page lectures at the Berkeley Divinity School, 1910; with introd. by the Bishop of Connecticut. Milwaukee, Young Churchman, ['11.] (Mr25) c. 13+144 p. fold. tab., D. $1 n.

Watkins, Joel H.
Cotillion figures. Wash., D. C., Neale, '11. (Je3) c. 63 p. 16°, pap., $1.

Watrous, Mrs. Eliz. Snowden Nichols.
It; being our individual magneto. N. Y., Cochrane, '10, ['11.] (Ja) 362 p. 12°, $1.50.

Watson, Alfr. E: T:
King Edward VII. as a sportsman; with an introd. and a chapter on "Yachting" by Captain the Hon. Sir Seymour Fortescue; contributions by the Marquess of Ripon and others; with 1 photogravure plate, 10 plates in colour, 12 Rembrandt-gravure plates and 79 half-tone illustrations. N. Y., Longmans, '11. (My20) 30+380 p. O. $6 n.

Watson, Arth. Eug.
Storage batteries; their theory, construction and use. 2d ed., completely rev. and enl. Lynn, Mass., Bubier Pub., '11. (Ap29) c. 7+166 p. il. 12°, $1.50.

Watson, C. Gordon.
See Marsh, Howard.

Watson, Chalmers, M.D.
Food and feeding; in health and disease: manual of pract. dietetics. N. Y., Wood, '11. (F) 654 p. $4 n.

Watson, C: R.
God's plan for world redemption; an outline study of the Bible and missions. Phil., Bd. of Foreign Missions of the United Presb. Ch. of N. A., ['11.] (My20) c. 13+17-225 p. il. pls. (partly col.) 12°, 50 c.

Watson, Fs. Sedgwick, M.D.
Day with the specialists: or, cured at last; a tragic farcelet. N. Y., Grafton Press, '10, ['11.] (F) 51 p. 12°. (Priv. pr.)

Watson, H: Brereton Marriott.
Alise of Astra; with front. by F. Graham Coates. Bost., Little, Brown, '11. (F25) c. 6+312 p. D. $1.50.

Watson, Hugh S.
Sewerage systems. N. Y., McGraw-Hill, '11. (My20) 330 p. il. 8°, $4 n.

WATSONIUS.
See Parasites.

Watt, Lauchlan Maclean.
In poets' corner; a book of verses. [N. Y., Doran,] '10, ['11.] (Je3) 11+167 p. D. $1.25 n.

Watt, W: E.
Open air; a statement of what is being done and what should be done to secure right air in homes, schools, offices, factories, churches, etc. Chic., Little Chronicle Co., '10, ['11.] (Ap8) c. '10. 282 p. por. D. $1.50 n.

Watters, Dennis Alonzo.
The trail to boyhood, swimmin' hole and melon patch. [Portland, Ore., D. A. Watters, '11.] (F11) c. '10. 80 p. pls. 12°, 50 c.

Wattles, Wallace Delois.
The science of being great. Holyoke, Mass., E. Towne, '11. (F25) c. 158 p. por. 12°, $1.

Watts, Mrs. Mary Stanbery.
The legacy; a story of a woman. N. Y., Macmillan, '11. (My13) c. 394 p. D. $1.50.

Watts, W: H:
Essense of socialism. Sandusky, O., [W: H: Watts,] '10, ['11.] (Ja) 47 p. por. 12°, 10 c.

Way of a woman. Ramsay, R. $1.25 n. Dodd, Mead.

Way of the gods in Japan. Huntly, H. $1.50 n. Badger.

Wayfarer's vision. Gerrard, T: J. $1.35 n. Herder.

Wayne, Arth. Trezevant.
Birds of South Carolina; with an introd. by the editor. Charleston, S. C., [Charleston Museum,] '10, ['11.] (Mr4) 21+254 p. (16 p. bibl.) fold. map, 8°, (Contributions from the Charleston Museum; ed. by Paul M. Rea.) $3.25.

"Wayside gleanings." Schoonmaker, M. $1. J. D. Havens Co.

Wayside verses. Haswell, A. M. $1. A. M. Haswell.

We of the Never-Never. Gunn, *Mrs.* A. $1.50. Macmillan.

We three. Cotton, H. P. $1.50. C. M. Clark.

We young men. Wegener, H. 70 c. n. Vir Pub.

Weale, B. L. Putnam, [pseud. for Bertram Lenox Simpson.]
The unknown God. N. Y., Dodd, Mead, '11. (Ap22) c. 396 p. D. $1.35 n.

WEALTH.
Brorup, R. P. Distribution and control of wealth. 25 c. North & South Bk. Co.
See also Money;—Political economy.

Weatherbeaten man. Rooker, W: V. $1.50. Cochrane.

Weatherford, Willis Duke.
Introducing men to Christ; fundamental studies. Nashville, Tenn., Pub. Ho. of M. E. Ch., So., '11. (Je3) c. 176 p. (3 p. bibl.) D. 75 c. n.

Weaver, Lawrence, ed.
Small country houses of to-day. N. Y., Scribner, [imported,] '11. (Ap29) 10+224 p. il. 4°, $5 n.

Weavers (The). Hauptmann, G. J. R. $1 n. Huebsch.

WEAVING.
Ainley, A. Weave room management. $1. A. Ainley.

Webb, A: Duncan.
A new dictionary of statistics; a complement to the 4th ed. of Mulhall's Dictionary of statistics. N. Y., Dutton, '11. (Je3) 12+682 p. 4°, $7 n.

Webb, Mrs. Beatrice Potter.
See Webb, Sidney.

Webb, H: Law.
The silences of the moon. N. Y., J: Lane, '11. (Mr18) c. 139 p. D. $1.50 n.

Webb, Hugh Goold.
Hist. of the nights of Pythias and its branches and auxiliary; together with acct. of the origin of secret societies, the rise and fall of chivalry and historical chapters on the Pythian ritual. [Los Angeles, Cal., H. G. Webb,] '10, ['11.] (Ap) c. 470 p. il. pors., map, facsim., fold tabs., 12°, $1.50.

Webb, Sidney and Mrs. Beatrice Potter.
The history of trade unionism. New ed. N. Y., Longmans, '11. (Ap15) 68+558 p. O. $2.60 n.

Webling, Peggy.
A spirit of mirth. N. Y., Dutton, '11. (Mr18) 6+312 p. D. $1.25 n.

Webster, A. D.
Town planting; the trees, shrubs, herbaceous and other plants that are best adapted for resisting smoke. N. Y., Dutton, '11. (Ap22) 8+212 p. il. 12°, $1.75 n.

Webster, Dan.
See Washington, G:

WEBSTER, Daniel.
Wilkinson, W: C. Daniel Webster; a vindication. $1.25 n. **Funk & W.**

Webster, Fk. V.
Airship Andy; or, the luck of a brave boy. N. Y., Cupples & L., '11. (My20) c. 201 p. il. 12°, (Webster ser. for boys.) 40 c.
Bob Chester's grit; or, from ranch to riches. N. Y., Cupples & L., '11. (My20) c. 204 p. il. 12°. (Webster ser. for boys.) 40 c.
The high school rivals; or, Fred Markham's struggles. N. Y., Cupples & L., '11. (My20) c. 206 p. il. 12°, (Webster ser. for boys.) 40 c.

Webster, G: Van O'Linda.
Concerning osteopathy; compilation of selections from articles pub. in the professional and lay press, with orig. articles on manner of treatment and the application of osteopathic principles. Carthage, N. Y., [G: V. Webster, '11.] (F) c. '10. 241 p. il. pors. 12°, $1.

Webster, H: Kitchell.
The girl in the other seat. N. Y., Appleton, '11. (My13) c. 341 p. D. $1.25 n.

Webster, Noah.
Webster's home, school and office dictionary; il., based upon the unabridged dictionary of the English language; rev. and brought up to date in accordance with the most recent eminent English and American authorities. N. Y., Barse & H., ['11.] (Ap15) c. 1033 p. pls. diagrs., 12°, $2.50.
Webster's new century dictionary of the English language based upon the unabridged dictionary of Noah Webster, LL.D.; rev. and brought up to date in accordance with the most recent eminent English and American authorities, by E: T. Roe, LL.B.; with appendix containing synonyms and antonyms, foreign phrases, language of flowers, coins, weights and measures, differences in time, etc. [Popular ed.] N. Y., Cupples & L., ['11.] (Ap22) c. 1000 p. pls. 12°, $1.
Webster's new international dictionary of the English language, based on the International dictionary of 1890 and 1900; now completely rev. in all departments, including also a dictionary of geography and biography, being the latest authentic quarto edition of the Merriam series; W. T. Harris, editor in chief; F. Sturges Allen, general editor. Springfield, Mass., Merriam, '10, ['11.] (Mr4) 80+2620 p. il. por. pls. (partly col.) f°, shp., marble edge, indexed, $12 n.; 2 v., indexed, $12 n.; shp., 2 v., marble edge indexed, $14 n.; hf. mor., marble edge indexed, $14.50; hf. russia, marble edge indexed, $14.50; full russia, marble edge, indexed, $17.50; full mor., vermilion edge, indexed, $18 n.; full mor., gilt edge, indexed, $20.
Webster's new standard dictionary; based upon the unabridged dictionary of the English language of Noah Webster, LL.D.; rev. and brought up to date in accordance with the most recent eminent English and American authorities, containing the 1910 census with maps. N. Y., Syndicate Pub., '11. (My20) c. 1050 p. maps, pls. (partly col., partly double) tabs., 12°, $2.50.
Webster's new standard dictionary, illustrated, based upon the unabridged dictionary of the English language; rev. and brought up to date in accordance with the most recent eminent English and American authorities; containing the 1910 census, with maps. N. Y., National Press Ass'n, [12 W. 32d St.,] '11. (Ap22) c. 1048 p. pls. (partly col.) maps, diagrs., 12°, $2.50.

Wechselmann, Wilhelm.
Treatment of syphilis with salvarsan; with an introd. by Paul Ehrlich; only auth. tr. by Abr. L. Wolbarst. N. Y., Rebman Co., '11. (Ap) c. 175 p. il. diagrs. 4°, $5.

Wedekind, Fk.
Grisley suitor; a story; tr. from the German by Fs. J. Ziegler. Phil., Brown Bros., '11. (My) c. 33 p. D. (Modern authors' ser.) bds., 25 c.

Wedekind, Fk.—*Continued.*
Rabbi Ezra, The victim; two stories; tr. from the German by Fs. J. Ziegler. Phil., Brown Bros., '11. (My) c. 37 p. D. (Modern authors' ser.) bds., 25 c.

WEEDS.
Shaw, T: Weeds and how to eradicate them. 50 c. Webb Pub.
See also Farms and farming;—Gardens and gardening.

Weeks, Ida Ahlborn.
Poems. Souvenir ed. [Newton, Kan., L. T. Weeks,] '10, ['11.] (Je) 11+136 p. 8°, $1.

WEEMS, Mason Locke.
Wroth, L. C. Parson Weems. $1. L. C. Wroth.

Wegefarth, W: Dayton.
Smiles and sighs; [poems.] Chic., Carrie Jacobs-Bond & Son, Fine Arts Bldg., ['11.] (Ja21) c. '10. 32 p. S. pap., 75 c.

Wegelin, Oscar, comp.
See De Renne, Wymberley Jones.

Wegener, Hans.
We young men; the sexual problem of an educated young man before marriage; purity, strength and love; introd. by Sylvanus Stall. Phil., Vir Pub., ['11.] (F) c. '11. 204 p. D. pap., 70 c. n.

Weidner, Revere Franklin, D.D.
Theological encyclopedia and methodology. v. 2, pt. 2, Historical theology; pt. 3, Systematic theology; pt. 4, Practical theology. 2d ed., entirely rewritten. Chic., Wartburg Pub. Ho., ['11.] (Ap8) c. '10. 306 p. D. $1.50 n.

WEIGHTS AND MEASURES.
Philadelphia. *Bu. of Municipal Research.* Weights and measures situation in Philadelphia. 50 c.
Bu. of Municipal Research, (Phil.)

Weigle, Luther Allan.
The pupil and the teacher. Phil., Lutheran Publication Soc., '11. (Ap29) c. 9-217 p. D. (Lutheran teacher-training ser. for the Sunday school.) 50 c.

Weimer, Alb. B.
See Penn. *County cts.* Repts.—*Superior ct.* Repts.

Weinmann, Rev. Karl.
History of church music; tr. from the German. N. Y., F. Pustet & Co., '10, ['11.] (Je) 7+216 p. 16°, 75 c.

Weitzel, Fred W:
Law of checks. Wash., D. C., Economy Pub., ['11.] (Mr) c. 48 p. Tt. pap., 25 c.
Law of deposits. Wash., D. C., Economy Pub., ['11.] (Jl) c. 127+16 p. D. $1.50; hf. leath., $2; pap., $1; vest pocket ed., 50 c.
Formerly published by Milans.

Welch, W: H:
Consideration of the introd. of surgical anæsthesia. Boston, [Mass. General Hospital,] '11. (F) 24 p. 8°. (Priv. pr.)

WELDING.
See Metals and metallurgy.

Welfare (The) of New England; progressive business men's conference, Boston, Massachusetts, February 7th, 1911, under the auspices of the Massachusetts Real Estate Exchange. Bost., Boston Realty Trust, ['11.] (Je3) c. 48 p. il. pors. 8°, $1.

Well-beloved. *See* Hardy, T:

Wellington, Arth. Mellen.
Economic theory of railway location. 6th ed. N. Y., Engineering News, '10, ['11.] (Mr) 980+20 p. il. 8°, $5 n.

Wellman, Wa.
The aerial age; a thousand miles by airship over the Atlantic Ocean: airship voyages over the Polar Sea; the past, the present and the future of aerial navigation. N. Y., A. R. Keller & Co., [810 Marbridge Bldg., Broadway and 34th St.,] '11. (Mr4) c. 448 p. pls. pors. O. $1.75.

Wells, And. Jackson.
Government irrigation and the settler; California, Oregon, Nevada and Arizona; incl. description of the Imperial Valley project. San Francisco, Southern Pacific Passenger Dept., ['11.] (F) 63 p. il. maps, 8°, gratis.

Wells, Carolyn.
The gold bag; with a front. by G: W. Barratt. Phil., Lippincott, '11. (Mr4) c. '10, ['11.] 333 p. D. $1.20 n.

Wells, Herb. G:
The new Machiavelli. N. Y., Duffield, '10, ['11.] (F4) c. '10. 490 p. D. $1.35 n.

Wells, Lucy Colton.
The children of the old stone house; front. by Harriet Roosevelt Richards, cover design by Sarah K. Smith. Wilmington, Del., New Amstel Mag. Co., ['11.] (My20) c. 241 p. fold. plan, 8°, $1.25.

Wells, Morris B:
Five gallons of gasoline; il. by Harrison Fisher. N. Y., Dodd, Mead, '11. (My13) c. 351 p. D. $1.25 n.

Wells, Paul.
The man with an honest face; being the personal experiences of a gentleman who signs the name of Howard Dana, at a critical time in his career. N. Y., Appleton, '11. (My13) c. 10+322 p. pls. D. $1.25 n.

Wells, W: Hughes, M.D.
Compendium of gynecology. 4th ed. rev. Phil., Blakiston, '11. (Ja) 19+290 p. il. 12°, $1; Interleaved, $1.25 n.

WELLS.
See Boring.
Wells brothers. Adams, A. $1.20 n. Houghton Mifflin.

Wemyss, G:
The secret book; with front. by Clinton Balmer. N. Y., Sturgis & W., '11. (Je17) c. 356 p. D. $1.20 n.

Wemyss, Mrs. Mary C. E. Lutyens.
People of Popham. Bost., Houghton Mifflin, '11. (Ap15) c. 335 p. D. $1.20 n.

Wendte, C: W:, D.D.
America and Germany, their mutual relations. [Bost., C: W: Wendte,] '10, ['11.] (Ja) 43 p. 12°, 10 c.
In German 5 c.

Wenley, Rob. Mark.
Kant and his philosophical revolution. N. Y., Scribner, [imported,] '11. (Mr25) 9+302 p. 12°, (World's epoch makers ser.) $1.25.

Wentworth, Patricia.
More than kin. N. Y., Putnam, '11. (Ap29) c. 363 p. D. $1.35 n.

Wenusch, Josef von.
The Danube-Oder Canal; arguments and comments; from a tr. by Miss Annie Brainard. Wash., Gov. Pr. Off., '10, ['11.] (F) 8 p. 8°, (U. S., National Waterways Commission, documents.)

Wenzell, H: Burleigh.
See Minnesota. *Sup. ct.* Repts.

Wenzlaff, G. G., comp.
See Burleigh, B. W., *comp.*

Werner, A.
New ideas on inorganic chemistry; tr., with the author's sanction, from the 2d German ed. N. Y., Longmans, '11. (Ap15) 16+268 p. O. $2.50 n.

WESSEX, Eng.
Harper, C: G. Wessex. 75 c. n. Macmillan.
Heath, S. H. Heart of Wessex. $1.25. Estes.

West, Ja. A.
See Wood, Fk. Elmer.

West, Marvin.
Motor rangers lost mine. N. Y., Hurst, '11. (My) 50 c.

West, Percy C. H.
The modern manufacture of Portland cement; a handbook for manufacturers, users, and all interested in Portland cement. N. Y., McGraw-Hill, '10, ['11.] (Mr25) il. fold. pls. 8°, $4 n.

WEST (The).
Grinnell, G: B. Trails of the pathfinders. $1.50 n. Scribner.
Judson, K. B., comp. Pacific northwest; brief descriptive list of books. gratis. Seattle Pub. Lib.
Porter, *Mrs.* L. H. By ox team to California. $3. Oakland Enquirer Pub.
Shambaugh, B: F. Hist. of the West and the pioneers. 15 c. State Hist. Soc. Wis.
Shantz, H. L. R. Natural vegetation as an indicator of the capabilities of land for crop production in the Great Plains area. Gov. Pr. Off.

WEST BOYLSTON, Mass.
Vital records of West Boylston. $2. **F. P. Rice.**

West coast shells. Keep, J. $2 n. Whitaker & R.-W.

West in the East from an American point of view. Collier, P. $1.50 n. Scribner.

WEST INDIES.
Howe, E. W. Trip to the West Indies. $1.35 net. Crane & Co.
See also **Pines, Isle of.**

WEST POINT, N. Y.
Reed, H. T. Cadet life at West Point. $1.50. I. Reed & Son.

West Virginia.
Supreme ct. of appeals. Repts.; (W: G. Conley.) v. 67. Charleston, N. C., Tribune Pr., '10, '11. (Ap) c. '10. O. shp., $2.50.

WEST VIRGINIA.
See Ritchie Co.

Westcott, W: Wynn.
See Martindale, W. Harrison.

Western glimpses. Barry, B. B. 25 c. B. B. Barry.

Westervelt, W: Drake.
Legends of Ma-ui—a demi god of Polynesia, and of his mother Hina. Honolulu, H. I., Hawaiian Gazette Co., '10, ['11.] (Mr25) 10+181 p. pls. O. pap., $1.25.

WESTFIELD, Mass.
Dewey, L. M. Chronological hist. of Westfield, Mass. 50 c. L. M. Dewey.

Westgate, J: Minton.
See Free, E: Elway.

Westminster (The) hymnal for congregational and social use and for the Sunday school; designed for churches making use of one book in all the services. Phil., Presb. Bd. Publication, '11. (Je17) c. 268 p. D. bds., 20 c. n.

Westminster New Testament. 16°, 75 c. n. Revell.
—Mitchell. Hebrews and the general epistles.

"Westrup, Marg."
See Stacey, *Mrs.* W. Sydney.

Wetmore, Monroe Nichols, comp.
Index verborum Vergilianus. New Haven, Ct., Yale Univ. Press, '11. (Mr4) c. 10+554 p. O. $4 n.

Wettstein, Hermann.
The teleo-mechanics of nature; or, the source, nature and functions of the subconscious (biologic) minds from scientific, religious, political and medical viewpoints; an answer to Prof. Ernst Haeckel's "Riddle of the universe," Henry Drummond's "The ascent of man," and M. Alfred Binet's "The psychic life of the micro-organisms." Fitzgerald, Ga., Fitzgerald Pub., '11. (Mr25) c. 3-10+293 p. por. 8°, $2.

Weymouth, Fk. Wa.
Synopsis of the true crabs (Brachyura) of Monterey Bay, California. Stanford University, Cal., Leland Stanford Jr. Univ., '10, ['11.] (F) 64 p. il. 4°, (Leland Stanford Jr. Univ. pubs.; Univ. ser.) pap., 50 c.

Wharton, Sydney.
The wife decides; a novel; il. by Jos. Cummings Chase; front. by J. Knowles Hare, jr. N. Y., Dillingham, [12-16 E. 22d St., '11.] (Ap1) c. 312 p. D. $1.50.

What a father should tell his little boy. Smart, I. T. 75 c. Bodmer Co.

What a father should tell his son. Smart, I. T. 75 c. Bodmer Co.

What a mother should tell her daughter. Smart, I. T. 75 c. Bodmer Co.

What a mother should tell her little girl. Smart, I. T. 75 c. Bodmer Co.

What and how. Bush, *Mrs.* R. G. T. $1.25. New Amstel Mag. Co.

What Catholics believe and do. Ritchie, A. 35 c. n. Young Churchman.

What Diantha did. Gilman, *Mrs.* C. P. Charlton Co.

What farmers can do to assist in the campaign against flies and mosquitoes. Gerhard, W: P. 25 c. n. W: P. Gerhard.

What happened at Quasi. Eggleston, G: C. $1.50. Lothrop, L. & S.

What happened to Jones. Broadhurst, G: H. 50 c. S: French.

What is eternal life? Bingham, W. D. $1.40 n.; $1 n. W. D. Bingham.

What is this universe. Marcus, S. P. 75 c. n. Funk & W.

What nature is. Franklin, C: K. 75 c. n. , Sherman, French.

What shall I eat? Gouraud, F. X. $1.50. Rebman Co.

What the Sam Hill. Clements, W. F. 75 c. Broadway.

What think ye of Christ? Huntington, *Mrs.* L. E., *comp.* $1. Herald Press.

What will you do with Jesus Christ? Grenfell, W. T. 50 c. n. Pilgrim.

What's-his-name. McCutcheon, G: B. $1.20 n. Dodd, Mead

Whedon, Ja. P.

A day and its dreams; [poems.] Chic., L. C. Küssner, 61 Cedar St., ['11.] (Ja14) c. '10. 92 p. front. 16°, $1 n., boxed.

Wheeler, C: Gardner.

A shorter course in woodworking; a practical manual for home and school; with 765 illustrations. N. Y., Putnam, '11. (Je3) c. 15+286 p. O. $1.50 n.

Wheeler, Post.

See Raymond, G: Lansing.

Wheeler, W: Webb.

Encircling the globe. St. Joseph, Mo., [W: W. Wheeler,] '10, ['11.] (F4) c. '10. 3+203 p. il. 8°, $1.

Wheelock, Edg. T.

See Philipp, Emanuel Lorenz.

When a cobbler ruled the king. Seaman, A. H. $1.25 n. Sturgis & W.

When God laughs. London, J. $1.50. Macmillan.

When half-gods go. Martin, *Mrs.* H. R. $1 n. Century Co.

When the red gods call. Grimshaw, B. E. $1.35 n. Moffat, Yard.

Where the road divides. Dyer, M. S. 50 c. M. S. Dyer.

Wherry, Edith.

The red lantern; being the story of the goddess of the red lantern light. N. Y., J: Lane, '11. (Ap1) c. 306 p. D. $1.30 n.

Which is my husband? Claretie, J. A. A. $1.25 n. Appleton.

While Caroline was growing. Bacon, *Mrs.* J. D. D. $1.50. Macmillan.

Whipple, Guy Montrose.

Manual of mental and physical tests; book of directions compiled with special reference to the experimental study of school children in the lab'y or classroom. Balt., Warwick & York, '10, ['11.] (Ja) c. '10. 19+534 p. il. 8°, $2.50.

Whipple, Wayne.

The story of the American flag. Phil., Altemus, ['11.] (F11) c. '10. 125 p. il. 8°, 50 c.

The story of the Liberty bell. Phil., Altemus, ['11.] (F11) c. '10. 124 p. il. 8°, 50 c.

Whitaker, G: Mason.

Extra cost of producing clean milk. '11. (My) 119-131 p. il. 8°, (U. S., Dept. of Agriculture, Bu. of Animal Industry, circular.)

Whitaker, J. Ryland.

Anatomy of the brain and spinal cord. 4th ed. N. Y., Stechert, '11. (Je) 16+228 p. D. $2 n.

Whitaker, Jos., & Sons, comps.

Whitaker's almanack for 1911; containing an account of the astronomical and other phenomena, a vast amount of information respecting the government, finances, population, commerce, and general statistics of the British Empire throughout the world, with some notices of other countries. N. Y., Scribner, [imported,] '11. (Ap22) 970 p. 12°, $1 n.

Whitaker's peerage, baronetage, knightage and companionage for 1911; containing an extended list of the royal family, the peerage, with titled issue, dowager ladies, baronets, knights, and companions, privy councillors, home and colonial bishops; with index of country seats, etc. N. Y., Scribner, [imported,] '11. (Ap22) 101+812 p. 12°, $2 n.

Whitby, C: J., M.D.

Makers of man; a study of human initiative; with 47 half-tone and other plates. N. Y., Rebman Co., '11. (Ap8) 14+424 p. 8°, $3.

White, Mrs. Alma.

The chosen people. Bound Brook, N. J., Pentecostal Union, '10, ['11.] (F25) c. 113 p. por. pls. D. $1.

White, E: Jos.

Commentaries on the law in Shakespeare; with explanations of the legal terms used in the plays, poems and sonnets, and discussions of the criminal types presented. St. Louis, F. H. Thomas Law Bk. Co., '11. (F25) c. 3-18+524 p. 8°, $3.50.

White, Esther Griffin.

Indiana bookplates. Richmond, Ind., [E. G. White,] '10, ['11.] (Ap29) 153 p il. pls. (partly col.) 8°, $2.50.

White, Fred Merrick.

Dropped from the fast express; or, a daughter's sacrifice; a romance in high life intensely thrilling and dramatic. Chic., Laird & L., ['11.] (F11) c. 265 p. pls. D. 75 c.; pap., 25 c.

White, G: Frederic.

See Bingham, Eug. Cook.

White, Hamilton.

"New theology," by a Methodist layman. N. Y., Broadway, '11. (My) 206 p. front. 12°, $1.50.

White, Hervey.

In an old man's garden; poems of humor. Woodstock, N. Y., Maverick Press, ['11.] (Ja7) 80 p. 24°, pap., 50 c.

New songs for old. Woodstock, N. Y., Maverick Press, ['11.] (Ja7) 80 p. 24°, pap., 50 c.

A ship of souls; a group of poems. Woodstock, N. Y., Maverick Press, ['11.] (Ja7) 60 p. 24°, pap., 50 c.

White, Ja. E.

A life span and reminiscences of railway mail service. Phil., Deemer & Jaisohn, ['11.] (F4) c. '10. 9+274 p. pls. pors. 8°, $1.50.

White, Ja. Edson.
The coming King. Wash., D. C., Review and Herald Pub. Assn.; Nashville, Tenn., Southern Pub. Assn., ['11.] (My20) c. 8+9-320 p. il. (partly col.) 12°, $1.50; $2.

White, Mrs. Marian Ainsworth.
Book of the North Shore; homes, gardens, landscapes, highways and byways, past and present. Chic., J. H. White, '10, ['11.] (Ja) c. '10. 116 p. il. 4°, $1.50.

White, Stewart E:
The cabin; il. with photographs by the author. Garden City, N. Y., Doubleday, Page, '11. (Ap29) c. '09-'11. 282 p. O. $1.50, fixed.

White, W: Allen.
A theory of spiritual progress; an address delivered before the Phi Beta Kappa Society of Columbia University in the city of New York. Emporia, Kan., W: A. White, ['11.] (F25) c. '10. 3+53 p. 12°, $1. (600 copies.)

White & Kemble's atlas and digest of railroad mortgages: St. Louis and San Francisco R. R. Co. N. Y., [White & Kemble, '11.] (Ap) c. 20 p. map, fold. map, f°, $10.

White gifts for the King. Curtiss, P. A. 35 c. n. F. M. Barton Co.

White motley. Pemberton, M. $1.30 n. Sturgis & W.

WHITE MOUNTAINS, New Hampshire.
Angle, H. M. Log or diary of our automobile voyage through Maine and the White Mountains. 50 c. R. H. Cunningham.
Bent, A. H. Bibliography of the White Mountains. $1. Appalachian Mountain Club.

White paints and painting materials. Scott, W. G. $3.50 n. Modern Painter.

White peacock. Lawrence, D: H. $1.30 n. Duffield.

White rose of the Miami. Ammerman, M. D. $1.50. Broadway.

WHITE SLAVE TRADE.
See **Prostitution.**

Whitechurch, Victor L.
The canon in residence. N. Y., Baker & T., ['11.] (F25) 247 p. D. $1.20 n.

Whitefield, C: T.
A plain American in England; with some notes by "Rita." Garden City, N. Y., Doubleday, Page, '11. (Ap1) c. '10. 41 p. S. bds., 50 c.

Whiting, Lilian.
Boston days; the city of beautiful ideals, Concord, and its famous authors; the golden age of genius; dawn of the twentieth century; first decade of twentieth century. Bost., Little, Brown, '11. (Je10) c. '02, '11. 12+543 p. pls. pors. facsims., O. $1.50 n.

Whitlock, Brand.
On the enforcement of law in cities; a reply to a letter from representatives of the Federation of Churches. [Toledo, O., Golden Rule Pub., '11.] (Ap1) c. '10 27 p. 8°, 25 c.

Whitlock, Herb. Percy.
Calcites of New York. Albany, N. Y. Educ. Dept., '10, ['11.] (F) 190 p. il. diagrs. f°, (New York State Museum; memoir.) $1.

WHITMAN, Marcus.
Marshall, W: I: Acquisition of Oregon and the long suppressed evidence about Marcus Whitman. 2 v. $10. Lowman & Hanford.

Whitman, W:
Three eventful years in textiles. W: Whitman, '11. (F) 24 p. 24°, pap. (Priv. pr.)

Whitsitt, W: Heth, D.D.
Genealogy of Jefferson Davis and of Samuel A. Davies. Wash., D. C., Neale, '10, ['11.] (Ja7) c. 65 p. tab., D. $1.

Whittaker's lib. of arts, sciences and industries. 12°. Macmillan.
—Bottone. Wireless telegraphy. $1 n.

Whittier, J: Greenleaf.
Whittier correspondence from the Oak Knoll collections, 1830-1892; ed. by J: Albree. Salem, Mass., Essex Bk. & Print Club, '11. (Je10) c. 10+295 p. pors. 8°, $7. (189 copies.)

Whitworth, Alb. Ja.
Bed chamber secrets; or, the revelations of a doctor; by a retired physician, surgeon and specialist. McComb, Miss., [A. J. Whitworth,] ['11.] (F) 192 p. il. 8°, $1.

Who are the Jesuits? Coppens, C: 50 c. Herder.

Who? whence? where? Batista, P. $1. Broadway.

Who's who in Germany; Wer ist's?; biographien nebst bibliographien; angaben über herkunft familie, lebenslauf, werke, lieblingbeschäftigungen, parteiangehörigkeit mitgliedschaft bei gesellschaften, adresse; andre mitteilungen von allgemeinen interesse; begrundet, redigiert und herausgegeben von Herrmann A. L. Degener. 5th ausgabe; vollkommen neu bearbeitet und wesentlich erweitert. N. Y., Stechert, '11. (My6) 71+1698 p. O. $4.

Who's who in New York city and state; a biographical dictionary of contemporaries. 5th biennial ed., 1911. N. Y., W. F. Brainard, [27 W. 23d St., '11.] (My20) c. 1024 p. 8°, $5.

"Why am I not a Roman Catholic?" Vanorden, A. E. 15 c. A. E. Vanorden.

Why I am a Protestant. Gonzalez, J. O. 10 c. Presb. Com. of Publication.

Why should I be moral? Hull, E. R. 15 c. n. Herder.

Wichert, Ernest Alexander August Georg.
Die verlorene tochter; humoreske; ed., with notes and vocab., by E. H. Babbitt. N. Y., Holt, '11. (Ap22) c. 4+117 p. S. 35 c.

Wick, Barthinius Larson.
See Brewer, Luther Albertus.

Wicksteed, Jos. H.
Blake's version of the Book of Job; with reproductions of the plates. N. Y., Dutton, '11. (Ja7) 168 p. 8°, $2 n.

Widener, Harry Elkins.
Catalogue of some of the more important books, manuscripts and drawings in the library of Harry Elkins Widener. Phil., H. E. Widener, '10, ['11.] (Mr) 233 p. il. facsims., f°. (Priv. pr.)

Widtsoe, J: Andreas.
Dry-farming; a system of agriculture for countries under a low rainfall. N. Y., Macmillan, '11. (F4) c. '11. 22+445 p. (8 p. bibl.) il. tabs., D. (Rural science ser.; ed. by L. H. Bailey.) $1.50 n.

Wife decides. Wharton, S. $1.50. Dillingham.

Wiggin, Kate Douglas Smith, [now Mrs. G: Riggs,] and others.
Robinetta. Bost., Houghton Mifflin, ['11.] (Mr4) c. '10-'11. 6+330 p. front. D. $1.10 n.

Wight, C: Alb.
Some old time meeting houses of the Connecticut Valley. [Chicopee Falls, Mass., Rich Pr., '11.] (My20) c. 144 p. pls. pors. plan, facsims., 8°, $2.

Wight, Jos. K.
The beginning of things in nature and in grace; or, a brief commentary on Genesis. Bost., Sherman, French, '11. (My6) c. 181 p. O. $1.20 n.

Wigmore, J: H:
Select cases on the law of torts. In 2 v. v. 1, bk. 1, 2. Bost., Little, Brown, '11. (F) c. O. pap.

Wilbor, W: Chambers.
Ode to Niagara and other poems. N. Y., Eaton & M., ['11.] (My13) c. 4+50 p. D. 50 c. n.

Wilbur, H: W.
The life and labors of Elias Hicks; introd. by Eliz. Powell Bond. Phil., Friends' General Conference Advancement Com. '10 ['11.] (F4) c. '10. 242 p. pls. pors. facsims., 8°, $1.50.

Wilcox, Delos Franklin.
Elements of a constructive franchise policy; a paper read before the National Municipal League, at the Buffalo meeting, November 15th, 1910. Elmhurst, N. Y., [D. F. Wilcox, '11.] (Mr) 22 p. 8°, gratis.
Municipal franchises. In 2 v. v. 2. N. Y., Engineering News Pub., '11. (Ap22) 885 p. 8°, $5.

Wilcox, De Witt G., M.D.
Health, hygiene, and happiness. Bost., Everett Pub., ['11.] (Ap) 53 p. pap., 50 c. n.

Wilcox, Dorvil Miller,
Gravestone inscriptions, Lee, Mass., incl. all extant of the quarter century, 1826-1850, carefully reproduced. Lee, Mass., D. M. Wilcox, '10, ['11.] (F) 95 p. il. 4°, $1.

Wilcox, Reynold Webb.
Treatment of disease; manual of pract. medicine. 3d ed., thoroughly rev. and enl. Phil., Blakiston, '11. (Ja) c. '10. 15+1023 p. il. charts, 8°, $6.

Wild, Ida.
Zoë, the dancer. N. Y., J: Lane, '11. (Ap1) 302 p. D. $1.50.

WILD ANIMALS.
See **Animals.**

Wild flowers east of the Rockies. Reed, C. A. $2.50. C. K. Reed.

Wild Scottish clans and bonnie Prince Charlie. Griffiths, A. L. $1. C. M. Clark.

Wilde, Oscar.
The harlot's house; il. by Althea Gyles. Bost., Luce, '10, ['11.] (Ja21) no paging, O. bds., $1 n.

Wildenbruch, Ernst, i.e., Adam Ernst von.
Das edele blut; ed. by Otto Siepmann. N. Y., Macmillan, '11. (Ja7) c. '10. 18+135 p. 16°, (Macmillan's new ser. of German texts.) 35 c. n.
Kindertränen; zwei erzahlungen; ed., with introd., notes, vocab., and exercises, by A. E. Vestling. N. Y., Holt, '11. (Ap22) c. 5+179 p. S. 35 c.

Wilder, Nathaniel Parker, jr.
Royal tragedy; when kings and savages ruled. N. Y., Fireside Pub., ['11.] (F) c. '10. 45-235 p. map, il. pors. 8°, $1.

Wilderness of monkeys. Niven, F: $1.50. J: Lane.

Wilderness trail. Hanna, C: A: 2 v. $10. Putnam.

Wiley, Harvey Washington, M.D.
Foods and their adulteration; the origin, manufacture, and composition of food products; infants' and invalids' foods; detection of common adulterations, and food standards; with 11 colored plates and 87 other illustrations. 2d ed., rev. Phil., Blakiston, '11. (Mr11) 12+641 p. 8°, $4 n.

WILKES-BARRE, Pa.
See **Wyoming Valley.**

Wilkinson, Prof.
Dancing without an instructor. Phil., McKay, ['11.] (My6) c. '04. 5+159 p. D. 75 c.

Wilkinson, A. E.
See Texas. *Cts. of civil appeals.* Repts.

Wilkinson, E.
See Daniels, C: Wilberforce.

Wilkinson, Spenser.
Hannibal's march through the Alps; with 2 figures and 4 maps. [N. Y., Oxford Univ.,] '11. (Ap8) 48 p. O. $2.50.

Wilkinson, Syd. E.
Greetings from the U. S. S. Michigan. (2d ed.) [Portsmouth, Va., Whitson & Shepherd,] '11. (Ap) c. 37 p. il. 8°, 50 c.

Wilkinson, W: Cleaver.
Daniel Webster; a vindication, and other historical essays. N. Y., Funk & W., '11. (My13) c. 419 p. D. $1.25 n.

Will, Arth. Percival, Andrews, Ja. DeWitt, and Camp, Edg. W., eds.
Standard encyclopædia of procedure. v. 1. Los Angeles, Cal., L. D. Powell Co., '11. (Ja) O. $6.

WILL.
Abbatt, L., *and others.* Problem of human destiny as conditioned by free will. 25 c. n. Murray Press.
Gruender, H. Free will. 50 c. n. Herder.
Whitby, C: J. Makers of man. $3. Rebman Co.

Will in salesmanship. Haddock, F. C. $1. A. L. Pelton.

Willard, J: Ware.
A history of Simon Willard, inventor and clockmaker, together with some account of his sons—his apprentices—and the workmen associated with him; with brief notices of other clockmakers of the family name, by his great grandson. [Bost., G. W. Humphrey, 21 Bromfield St., '11.] (My20) c. 133 p. il. pls. (partly col.) pors. plan, facsims., F°, $5. (500 copies.)

WILLARD, Simon.
Willard, J: W. Hist. of Simon Willard, inventor and clockmaker. $5.
G. W. Humphrey.

Willets, Gilson.
The first law; a romance; il. by Rob. A. Graef. N. Y., Dillingham, '11. (Je17) c. 352 p. D. $1.50.

Willey, Arth.
Convergence in evolution. N. Y., Dutton, '11. (Ap8) 16+178 p. 8°, $2 n.

WILLIAM I., *King of Scotland.*
Lawrie, *Sir* A. C., *comp.* Annals of the reigns of Malcolm and William, kings of Scotland, A.D. 1153-1214. $3.25 n.
Macmillan.

WILLIAM *the Silent, Prince of Orange.*
Putnam, R. William the Silent, Prince of Orange [1533-1584]. (9 p. bibl.) $1.50 n.
Putnam.

WILLIAMS, Alpheus Starkey.
Greusel, J. General Alpheus S. Williams. J. Greusel.

Williams, C: Miller.
The Rev. Comfort Williams, first settled pastor in Rochester, N. Y., 1783-1825; with memoranda regarding family history; also an address. Rochester, N. Y., [C: M. Williams, '11.] (F) 34 p. por. fold. geneal. tab., 8°. (Priv. pr.)

WILLIAMS, *Rev.* Comfort.
Williams, C: M. Rev. Comfort Williams. (Priv. pr.) C: M. Williams.

Williams, Elmer Virgil, and Bodeen, Gus Gordon.
Banker's interest tables; comprising condensed, simple and compounded tables of following per cents: two, two and one-half, three, three and one-half, four, four and one-half, five, five and one-half, six, six and one-half, seven, seven and one-half, eight, nine, and ten. [Fresno, Cal.,] Bankers Novelty Co., '11. (Ap22) 31 p. f°, $3.

Williams, Hugh Noel.
Henry II.: his court and times; with 17 illustrations. N. Y., Scribner, [imported,] '11. (Ap15) 19+379 p. 8°, $3.75 n.

Williams, Nathan B.
Parcels post; address del. before the national convention of the Farmers' Educational and Co-operative Union at St. Louis, Mo., May, 1910. [Fayetteville, Ark., N. B. Williams, '11.] (F) 8 p. 8°, 10 c.

Williams, Tom A.
Genesis of hysterical states in childhood, and their relation to fears and obsessions. Wash., D. C., T. A. Williams, '11. (Ap) 8 p. O. pap., gratis.
Modern neurology on spiritualism and possession. Wash., D. C., T. A. Williams, '11. (Ap) 7 p. O. pap., gratis.
"Nervousness" and education; the role of the teacher. Wash., D. C., T. A. Williams, '11. (Ap) 11 p. 8°, pap., gratis.

WILLIAMS COLLEGE, Williamstown, Mass.
Lehman, E. P., *and* Park, J., *comps.* Williams anthology. $1.75. J. Park.
Williams College; David A. Wells prize essay, no. 2. O. Moffat, Yard.
—Morgan. Hist. of parliamentary taxation in England. $2 n.

WILLIAMS FAMILY.
See Genealogy; Poole, M. E:

Williamson, Mrs. Alice Muriel Livingston.
See Williamson, C: Norris.

Williamson, C: Norris and Mrs. Alice Muriel Livingston.
The golden silence. N. Y., Doubleday, Page, '10, ['11.] (Ap8) 3-524 p. D. $1.40.

Willie, Wa.
See Texas. White's penal code.

Williston, S:
Lectures on business law and the negotiable instruments law. Bost., Am. Inst. Banking, Bost. Chapter, '10, ['11.] (My) c. O. $5.

Willits, Alphonso Alb., D.D.
Sunbeams, by "The apostle of sunshine." [Spring Lake, N. J., A. A. Willits, '11.] (My20) 154 p. por. D. $2.

WILLS.
Harris, V. M. Ancient, curious and famous wills. $4 n. Little, Brown.
Maryland. Testamentary law. $2.
D: C. Joseph.
Remsen, D. S., *and others.* Post-mortem use of wealth. $1.50. Putnam.
Schnackenberg, E. J., *comp.* Notes on probate law and procedure. $1.75.
A. J. Schnackenberg.
See also Executors and administrators.

Wilson, A. D. and E. W.
Agriculture for young folks. 2d ed. St. Paul, Minn., Webb Pub., '10, ['11.] (F11) c. '10. 340 p. il. 12°, $1.

Wilson, Calvert, comp.
See United States. Wilson's naturalization laws.

Wilson, E. W.
See Wilson, A. D.

Wilson, Guy H.
His beautiful life. [Athens, Tex., G. H. Wilson, '10, ['11.] (My) 242 p. por. 16°, 75 c.

Wilson, Harold.
Pat; a tale of school and university life. St. Louis, Herder, '11. (Mr) 136 p. front. 8°, 50 c. n.

Wilson, H: Lawrence.
The bungalow book; a short sketch of the evolution of the bungalow from its primitive crudeness to its present state of artistic beauty and cozy convenience; il. with drawings of exteriors, floor plans, interiors, and cozy corners of bungalows which have been built from original designs. 5th ed. Los Angeles, Cal., H: L. Wilson, 412 Copp Bldg., ['11.] (My13) c. 159 p. plans, pls. il. f°, $1.

Wilson, Canon Ja. Maurice.
Studies in the origins and aims of the four Gospels; being two courses of sermons preached in Worcester Cathedral, on the Sunday mornings in Lent and in July, 1910. N. Y., Macmillan, '11. (Ap22) 7+140 p. 12°, $1 n.

Wilson, J: Fleming.
The land claimers; with il. by Arth. E. Becher. Bost., Little, Brown, '11. (Ap15) c. 291 p. D. $1.50.

Wilson, W: Bender.
History of the Pennsylvania railroad department of the Young Men's Christian Association of Philadelphia. Phil., [W: B. Wilson,] '11. (Ap15) c. 296 p. pls. pors. 8°, $2.

Wilson, Woodrow.
The ministry and the community. Auth. ed. Phil., Union Press, 1816 Chestnut St., '11. (Je17) 21 p. D. (Envelope ser. of booklets.) pap., 25 c., in envelope.

Wiltse, Mrs. Sara E., ed.
Hero folk of ancient Britain; drawings by Griselda M. McClure. Bost., Ginn, '11. (Ap22) c. 128 p. D. 45 c.

Wimberly, C: Franklin.
The vulture's claw; a tale of rural life. N. Y., Fenno, ['11.] (F) 9-356 p. il. 12°, $1.50.

Winans, Ja. Alb.
Notes on public speaking; for the classics in public speaking, Cornell University. [Ithaca, N. Y., Journal Pr.,] '11. (Je10) c. 3-126 p. 8°, 50 c.

WIND.
See Soils.

Winding paths. Page, G. $1.25 n. Appleton.

WINDMILLS.
Powell, F. E. Windmills and wind motors. 25 c. Spon & C.

WINDOW DRESSING.
Pratt, W: K. American artisan window display manual. $3.50. Am. Artisan.

"Winfield, Arth. M.," pseud.
See Stratemeyer, E:

Wing, I. E., and others, comps.
The world's progress, with illustrative texts from masterpieces of Egyptian, Hebrew, Greek, Latin, modern European and American literature; fully illustrated. In 10 v. Chic., Delphian Soc., ['11.] (Je17) c. il. pls. pors. maps, 8°, $50.

Wingate, Ashmore Kyle Paterson.
Life of John Ruskin. N. Y., Scribner, [imported,] '10, ['11.] (F25) 11+203 p. (5 p. bibl.) 8°, (Great writers ser.) $1.

Winnowings of the wind. McCaleb, W. F. (Priv. pr.) W. F. McCaleb.

Winter, Lovick Pierce.
A life of Martin Luther, the great reformer of the 16th century. Nashville, Tenn., Pub. Ho. M. E. Ch., So., '11. (Je17) c. 321 p. D. $1 n.

Winter, Nevin Otto.
Argentina and her people of to-day; an account of the customs, characteristics, amusements, history and advancement of the Argentinians, and the development and resources of their country; il. from original and selected photographs by the author. Bost., L. C. Page, '11. (Ap22) c. 14+421 p. O. $3; ¾ leath., $7.

Winter, W:
Gray days and gold. N. Y., Moffat, Yard, '11. (Mr18) c. '92-'11. 371 p. pls. O. $3 n.

Winter romance in Poppy Land. Hopkins, U. N. $1.25 n. Badger.

Winter wanderings. Pease, A. P. L. $1.50 n. Cochrane.

Winthrop Normal and Industrial College of South Carolina, bull. pls. O. gratis. Winthrop Coll.

—Hyde. Receipts for tomatoes, peppers and cucumbers.

—Macfeat, M. Elem. agriculture and school gardening at Winthrop.

WIRELESS TELEGRAPH.
Bottone, S. R. Wireless telegraphy and Hertzian waves. $1 n. Macmillan.

Moreton, D: P. How to make a wireless set. 25 c. Popular Mechanics Co.

Pierce, G: W. Principles of wireless telegraphy. $3 n. McGraw-Hill.

St. John, T: M. Things a boy should know about wireless. $1. T: M. St. John.

WIRELESS TELEPHONE.
Cole, A. B. Wireless telephone inductive system. 10 c. Manhattan Electrical Supply Co.

Wiring houses for electric light. Schneider, N. H. 25 c. Spon & C.

Wirth, Anna Maria.
The king's jester, and other poems; with decorations by the author. Phil., [A. M. Wirth, 261 S. 4th St.,] '10, ['11.] (Ap29) c. '10. 7+98 p. 12°, $1.25.

Wisconsin.
Supreme ct. Repts.; (C: F. Lamb for F: K. Conover.) v. 142. Chic., Callaghan, '10, ['11.] (F); v. 143 (Mr); v. 144 (My); v. 145 (Je) c. '10. O. shp., ea., $1.30.

WISCONSIN.
Hewitt, W. C. Civil government of the United States and Wisconsin. 50 c. Educ. Pub.

Philipp, E. L., *and* Wheelock, E. T. Political reform in Wisconsin 15 c. E. L. Philipp.

Rice, O. S., *comp.* Wisconsin arbor and birdday annual, 1910. 10 c. C. P. Cary.
See also Arbor Day;—Lumber;—Madison;—Railroads;—Tuberculosis;—Woodwork.

Wisconsin Free Library Commission. 12°. Wis. Free Lib. Comm.

—Stearns. Traveling libraries in Wis. 10 c.

Wisconsin History Commission; original papers. map, O. Wis. Hist. Comm.

—Fitch. Chattanooga campaign. $1.

Wisconsin Shiloh Monument Commission.
Wisconsin at Shiloh, rept. of the Commission; comp. by F. H. Madgeburg. [Madison, Wis.,] Wis. Shiloh Monument Com., '09, ['11.] (F) 257 p. il. pors. fold. maps, diagrs., 8°, gratis.

WISDOM.
See Knowledge.

Wisdom of the ancients lib. il. 12°. Monsalvat Press.

—Guthrie, *ed.* Hymns to the Universal Divinity. 50 c.

Wisdom of the East ser.; ed. by L. Cranmer-Byng and S. A. Kapadia. 16°. Dutton.

—Sadi, *pseud.* Bustan of Sadi. 60 c. n.

Wise, Jennings Cropper.
The early history of the eastern shore of Virginia; an exhaustive history of the institutions and social and economic conditions of the eastern shore of Virginia from its earliest settlement by the whites down through the 17th century. Richmond, Va., Bell Bk. and Stat'y Co., ['11.] (Ap8) 375 p. 8°, $2 n.

Ye kingdome of Accawmacke; or, the eastern shore of Virginia in the seventeenth century. Richmond, Va., Bell Bk. & Stat'y Co., '11. (Ap22) c. 416 p. 8°, $2 n.

Wister, Owen.
Members of the family; with il. by H. T. Dunn. N. Y., Macmillan, '11. (My13) c. '01-'11. 317 p. D. $1.25 n.

WIT AND HUMOR.
Allen, L. Around the clock with the rounder. 75 c. Luce.

Graham, H. J. C. Lord Bellinger. $1.20 n. Duffield.

McAllister, J. T. Humor in ebony. $1. J. T. McAllister.

Malloch, D. Resawed fables: [American wit and humor.] $1. Am. Lumberman.

Whitefield, C: T. Plain American in England. 50 c. Doubleday, Page.
See also Cartoons;—Recitations.

WITCHCRAFT.
See **Demonology.**

With Sherman to the sea. Kaler, J. O. $1. A. L. Burt Co.

Withers, Percy, comp.
The garland of childhood: a little book for all lovers of children. N. Y., Holt, ['11.] (Ap8) 338 p. S. $1.50 n.

Withers, Sarah, and Kinard, Ja. Pinckney.
The English language. bk. 1-2, Language and literature. N. Y., Macmillan, '11. (F25) 16+289; 10+270 p. il. D. bk. 1, 40 c. n.; bk. 2, 55 c. n.

Within a Jersey circle. Quarrie, G: $1.50. Unionist-Gazette Assn.

Witthaus, Rudolph August, M.D., and Becker, Tracy Chatfield, M.D.
Medical jurisprudence, forensic medicine and toxicology. 2d rev. ed. In 4 v. v. 4, Toxicology. N. Y., Wood, '11. (Ap) 1271 p. 8°, $6; shp., $7.

Wives and daughters. *See* Gaskell, *Mrs.* Eliz. Cleghorn Stevenson.

Wodehouse, S. C.
The Greek-English dictionary; a vocab. of the Attic language. N. Y., Dutton, '11. (Ap22) 1030 p. 8°, $5 n.

Wolbarst, Abraham Leo.
Gonorrhea in the male; pract. guide to its treatment. N. Y., Int. Journ. of Surgery Co., '11. (My) c. 175+6 p. 8°, $1.

Wolcott, Theresa Hunt.
The minister's social helper. Phil., Sunday Sch. Times Co., ['11.] (Je17) c. 3+5-364 p. il. 12°, $1.

Wolf, Luther Benaiah, D.D., ed.
Missionary heroes of the Lutheran church. Phil., Lutheran Publication Soc., ['11.] (My20) c. 8+246 p. pls. fold. tab., D. 75 c. n.; pap., 60 c. n.

Wolfe, S: Herb.
The examination of insurance companies; a series of talks to the members of his office staff. N. Y., Insurance Press, [120 Liberty St.,] '10, ['11.] (Ja21) c. '10. 248 p. 8°, $3.

Wolff, Fk. Alfr., and Dellinger, J: Howard.
Electrical conductivity of commercial copper, [August 1, 1910.] Wash., D. C., Gov. Pr. Off., '11. (My) 103-126 p. 4°.

Woll, Fritz Wilhelm.
See Farrington, E: Holyoke.

WOLLSTONECRAFT, Mary, [*Mrs.* Goodwin.]
Taylor, G. R. S. Mary Wollstonecraft. $2.50 n. J: Lane.

WOMAN.
Association of Women Students in Leyden. World-correspondence of women-students; sketches about the study of women from different countries. $1.50 n. Stechert.

Bebel, F. A. Woman and socialism. $1.50. Socialist Lit. Co.

Bosworth, L. M. Living wage of women workers. 75 c. Am. Acad. Pol. Sci.

Brown, E. F., *and* Greer, J. H. New tocology. $1. Laird & L.

Crossen, H. S. Diagnosis and treatment of diseases of women. $6. C. V. Mosby Co.

Galbraith, A. M. Personal hygiene and physical training for woman. $2 n. Saunders.

Gilman, *Mrs.* C. P. Man-made world. $1. Charlton Co.

Ketling, E. Helpful talks with girls [on employment of women.] 20 c. Christian Herald.

Melendy, M. R. Ideal woman. $1.75. M. R. Melendy.

Mill, J: S. Subjection of women. 60 c. n. Stokes.

Saleeby, C. W: Woman and womanhood. $2.50 n. Kennerley.

Schreiner, O. Woman and labour. $1.25 n. Stokes.

Stephens, *Mrs.* M. Woman and marriage. $1. Stokes.
See also Beauty;—Biography; — Children; — Costume;—Divorce;—Domestic economy; — Education;—Generative organs;—Gynecology;—Labor and laboring classes; — Marriage;—Midwifery; —Mothers; — Needlework; — Nurses and nursing;—Sex;—Suffrage;—Young people.

Woman and the fiddler. Norrevang, A. $1 n. Brown Bros.

Woman-haters. Lincoln, J. C. $1.25 n. Appleton.

Woman on the Pine Springs Road. Daffan, K. $1.50 n. Neale.

Woman who could. Sutherland, H. V. $1 n. D. FitzGerald.

Woman with a purpose. Ray, A. C. $1.25 n. Little, Brown.

Woman's dict. and encyclopedia. Rorer, *Mrs.* S. T. H., *and others, comps.* $3; $4; $5. Anderson Pub.

Woman's Educational and Industrial Union, Bost., Department of Research.
Studies in economic relations of women. v. 2, Labor laws and their enforcement with special reference to Massachusetts by C: E. Persons and others; ed. by Susan M. Kingsbury. N. Y., Longmans, '11. (Je10) 22+419 p. O. $2 n.

WOMAN'S RIGHTS.
See Suffrage.

WOMAN'S SUFFRAGE.
See Suffrage.

Womer, Rev. Parley Paul.
The coming creed. Bost., Sherman, French, '11. (F11) c. '10. 88 p. D. 80 c. n.

Won and lost. Taylor, J: 25 c. Pitman.

Won by conviction. O'Shea, D. 75 c. n. Herder.

Wood, Casey Alb.
System of ophthalmic operations; being a complete treatise on the operative conduct of ocular diseases and some extra-ocular conditions causing eye symptoms; completely indexed. In 2 v. Chic., Cleveland Press, '11. (Ap) c. il. 8°, $15.

Wood, Edg. H.
See Barr, J: H:

Wood, Fs. Asbury, comp.
Übersichtstabellen zu lautensprechungen und zur kasusbildung des nomens und adjectivs. Chic., Univ. of Chic., '11. (Ap15) 20 p. 8°, pap., 25 c. n.

Wood, Fk. Elmer.
Study of the mammals of Champaign Co., Ill. Urbana, Ill., Ill. State Lab'y Nat. Hist., '10, ['11.] (Mr) 501-613 p. Q. (Ill. State Lab'y of Natural Hist. bull.) pap., 60 c.

—, and West, Ja. A.
On the common shrew-mole in Illinois, by Fk. Elmer Wood, and A study of the food of moles in Illinois, by Ja. A. West. Urbana, Ill., Ill. State Lab'y Nat. Hist., '10, ['11.] (Mr) 22 p. Q. (Ill. State Lab'y of Natural Hist. bull.) pap., 20 c.

WOOD.
See **Fungi;—Insects;—Wood finishing.**

WOOD-CARVING.
Bond, F. Wood carvings in English churches. In 2 v. v. 2. $2.40. Oxford Univ.
See also **Furniture.**

WOOD-FINISHING.
Godfrey, C. Hardwood finisher. 50 c. Industrial Bk. Co.
Maire, F: Wood finisher. 60 c. Drake.

Woodburn, Ja. Alb.
Scotch-Irish Presbyterians in Monroe County Indiana. Indianapolis, Ind., Ind. Hist. Soc., '10, ['11.] (F) 437-522 p. O. (Ind. Hist. Soc. pubs.) pap., 50 c. n.

Woodbury, C: Jeptha Hill.
Sketch of John Page Woodbury with his genealogy from John Woodbury; from the Register of the Lynn Historical Society for the year 1910. [Bost., C: J. H. Woodbury, '11.] (My) 10 p. por. 8°. (Priv. pr.)
Textile education among the Puritans; read before the Bostonian Society, Council Chamber, Old State House, Boston, Mass., April 18th, 1911. Bost., C: J. H. Woodbury, ['11.] (Je) 30 p. O. pap.

Woodbury book. Cin., A. Jergens Co., '11. (Je) c. 67 p. il. pls. (partly col.) 8°, 50 c.

WOODBURY FAMILY.
See **Genealogies.**

Woodlanders. *See* Hardy, T:

WOODLANDS.
See **Forests and forestry.**

Woodman, Mary.
A touch of Portugal; or, the little count of Villa Moncão. Bost., Atlantic Pr., '10, ['11.] (Mr11) c. '10. 132 p. pls. 12°, $1.50.

WOODMEN OF THE WORLD.
Sheppard, M. Fraternal and other addresses. $1.50. Beacon Press.

Woodruff, Press.
A bundle of live wires; or, shocks of laughter; 40 special il. by A. J. Claussen. Chic., Laird & L., '11. (Ap8) 199 p. D. 75 c.; pap., 25 c.

Woods, Rev. C: Coke.
Reign of reason in religion. [Whittier, Cal., C: C. Woods, '11.] (Ap) c. 73 p. 16°, 20 c.

Woods, H. C:
The danger zone in Europe; changes and problems in the Near East; with 3 maps and 52 illustrations. Bost., Little, Brown, '11. (My13) 328 p. O. $3.50 n.

Woods, R: W.
Study of the Bible the basis of the Declaration of Independence and the civil and religious liberty provided for in the Constitution of the United States; paper read before the Hamilton Library Association, Carlisle, Pa., Dec. 31, 1909. [Carlisle, Pa., Hamilton Lib. Assn., '11.] (Ap) 16 p. 8°, por., pap., gratis.

Woodward, C. Jos.
A B C of five-figure logarithms and tables for chemists; including electro-chemical equivalents, analytical factors, gas reduction tables, and other tables useful in chemical laboratories. N. Y., Spon & C., '11. (Ap8) 75 p. 12°, $1.

WOODWORK.
Griffith, I. S: Woodworking for amateur craftsmen. 25 c. Popular Mechanics Co.
Smith, F. H. Study of the Wisconsin wood-using industries. gratis. Wis. State Bd. Forestry.
Wheeler, C: G. Shorter course in woodworking. $1.50 n. Putnam.

Woodworth, Jos. Vincent.
American tool making and interchangeable manufacturing; a treatise upon the designing, constructing, use, and installation of tools, jigs, fixtures . . . and labor-saving contrivances. 2d ed.; il. by 600 engravings from original drawings by the author. N. Y., Henley, '11. (Ap8) c. 535 p. il. 8°, $4.

Woolley, C: Leonard.
See Randall-MacIver, D., *ed.*

Woolsey, J: Martin.
The discovery of Noah's ark, final and decisive. N. Y., Cochrane, '10, ['11.] (Je10) c. 62 p. 8°, 50 c.

Woolston, Rev. Clarence Herb.
Seeing truth; a book of object lessons with magical and mechanical effects. Phil., Praise Pub., ['11.] (Mr4) c. '10. 207 p. il. pls. pors. diagrs., D. 75 c.

Worcester, Mass.
Building ordinances, [etc.] Mass. laws relating to—construction of building, 1911; Alton W. Harris, comp. [Providence, R. I., Loose Leaf Mfg. Co., '11.] (Ap) c. S. $1.

Worden, E: Chauncey.
Nitrocellulose industry. N. Y., Van Nostrand, '11. (Je10) 1239 p. il. 8°, $10.

Wordsworth, Bp. J:, D.D.
The holy communion; four visitation addresses, A.D. 1891. 3d ed., rev. and enl.; with preface and index. N. Y., Longmans, '10, ['11.] (F4) 32+470 p. D. $1.75.
The national church of Sweden; the Hale lectures, 1910; delivered in St. James' Church, Chicago, 24-29 October, 1910. Milwaukee, Young Churchman, '11. (Mr18) 19+459 p. O. $2 n.

Working people. Overlock, M. G. $2. Health Bk. Pub.

Workingman and the synagogue. Foster, S. S. Foster.

Workingmen and other geese. Ingalls, J. S. 10 c. Social Justice Pub.

Workman, Mrs. Fanny Bullock.
See Workman, W: Hunter.

Workman, W: Hunter and Mrs. Fanny Bullock.
The call of the snowy Hissar; a narrative of exploration and mountaineering on the northern frontier of India; with an appendix by Count Dr. Cesare Calciati and Dr. Mathias Koncza; 2 maps and 113 illustrations. N. Y., Scribner, [imported,] '11. (My20) 16+297 p. 8°, $5 n.

WORKMAN'S COMPENSATION ACT.
See Accidents.

Works management lib. forms, 12°. Engineering Mag.

—Day. Industrial plants. $3.

WORLD.
See Universe.

World (The) almanac and encyclopedia, 1911. N. Y., Press Pub., (N. Y. World,) '11. (Ja7) 752 p. D. pap., 25 c.

WORLD CONGRESS OF FREE CHRISTIANITY AND RELIGIOUS PROGRESS, Berlin.
Bisbee, F: A. Summer flight. $1 n. Murray Press.

World literature. Moulton, R: G. $1.75 n. Macmillan.

World of dreams. Ellis, H. $2 n. Houghton Mifflin.

World of life. Wallace, A. R. $3.50 n. Moffat, Yard.

World organization. Hill, D: J. $1.50 n. Lemcke & B.

World trade directory for the promotion of American export trade; compiled and published under authority of the act of Congress approved June 25, 1910. Wash., D. C., Gov. Pr. Off., '11. (Ap8) 1138 p. Q. (U. S., Dept. of Commerce and Labor, Bureau of Manufactures.) $5.

World treaty of arbitration. Tryon, J. L. 25 c. Am. Peace Soc.

World (A) without the Bible. Bachman, G: O. 25 c. G: O. Bachman.

World's classics. S. Oxford Univ.

—Gaskell. Wives and daughters. 35 c. n.; 75 c. n.

—Shakespeare. Complete works. In 9 v. v. 1-3. ea., 35 c. n.; 65 c. n.

World's epoch makers' ser. 12°. Scribner.

—Wenley. Kant and his philosophical revolution. $1.25.

World's greatest books. Northcliffe, A. C: W: H., *ed.* 20 v. per set, $25. S: S. McClure Co.

World's progress. Wing, I. E. 10 v. $50. Delphian Soc.

World's solution. Frame, A. J. gratis. A. J. Frame.

World's workshop. Jackman, W: J., *and others.* $2. L. H. Walter Co.

WORMS.
Richardson, H. Descriptions of a new genus and species of janiridæ from the northwest Pacific. Gov. Pr. Off.
See also Parasites.

WORSHIP.
Inge, W: R. Speculum animæ; devotional addresses. 50 c. n. Longmans.
See also Book of common prayer;—Catholic church;—Church music;—Devotional exercises and meditations;—Prayers;—Sunday;—Sunday-school.

Worth, Mrs. Mollie Tefft.
Modern typewriting; manual which develops the touch method. Chic., J. A. Lyons & Co., '10, ['11.] (F) c. '10. 78 p. il. 4°, Oliver ed.; Smith-Premier ed.; Underwood-Universal ed.; ea., $1.

Wounded heart. Garvice, C: 25 c. J. S. Ogilvie Pub.

WRESTLING.
Hitchcock, E:, *and* Nelligan, R: F. Wrestling. Am. Sports Pub.

Wright, F. Warren.
Studies in Menander; a dissertation presented to the faculty of Princeton University in candidacy for the degree of Doctor of Philosophy, (Department of Classics.) Balt., Williams & Wilkins Co., '11. (Je) 6+109 p. Q. pap., $1.

Wright, G:
Lawn tennis; revised hints to beginners. Bost., Wright & Ditson, '11. (Je) c. 52 p. il. 16°, 10 c.

Wright, G: F:, D.D.
The ice age in North America and its bearings upon the antiquity of man. 5th ed., many new maps and il.; enl. and rewritten to incorporate the facts that bring it up to date; with chapters on Lake Agassiz and the probable cause of glaciation, by Warren Upham. Oberlin, O., Bibliotheca Sacra Co., '11. (Je10) c. 21+763 p. (26 p. bibl.) O. $5 n.

Wright, Irene A.
Isle of Pines. [Beverly, Mass., Beverly Pr.,] '10, ['11.] (F) c. '10. 127 p. il. 12°, 30 c.

Wright, Jean.
A fool on a roof, et in Arcadia ego, and other poems. Bost., Badger, '11. (F11) c. 56 p. 12°, $1.

Wright, W: Burnet.
The heart of the master. Bost., Houghton Mifflin, '11. (Ap8) c. 247 p. D. $1.25 n.

Writer (The). Raymond, G: L. $1 n. Putnam.

"Writer's inkhorn." Dudley, *Mrs.* L. B. (Priv. pr.) L. B. Dudley.

Writing and speaking. Baldwin, C: S. pts. 1-2. ea., 70 c. Longmans.

Wroth, Lawrence Counselman.
Parson Weems; a biographical and critical study. Balt., [L. C. Wroth, 1106-1108 Madison Ave.,] '11. (Mr11) c. 104 p. D. $1.

Wurra-wurra. Dunham, C. $1 n. D. FitzGerald.

Wyand, Rev. E. Clayton, and Jennings, Alice C.
Some candid opinions of the sign language, by orally educated deaf persons, educators and school superintendents; occupations of the deaf. [Mattapan, Mass., E. C. Wyand,] '10, ['11.] (Ja) 21 p. 12°, 15 c.

Wyllarde, Dolf.
The riding master. N. Y., J: Lane, '11. (F11) 354 p. D. $1.50.

Wyllie, J:, M.D.
Meningitis, sinus thrombosis, and abscess of the brain, with appendices on lumbar puncture and its uses and diseases of the nasal accessory sinuses. Chic., Chic. Medical Bk. Co., '11. (Ap) 258 p. 8°, $2.60.

Wyman, Bruce.
Special law governing public service corporations, [etc.] 2 v. N. Y., Baker, Voorhis, '11. (My) c. O. $12.50.

Wynne, Jos. F.
Izamal. Detroit, Mich., Angelus Pub., ['11.] (Mr11) c. 7-280 p. D. $1.

WYOMING VALLEY, Pa.
Johnson, F: C: Rev. Jacob Johnson, M.A., pioneer preacher of Wyoming Valley, (Wilkes-Barre, Pa.,) 1772-1790. 50 c. F: C: Johnson.

Wyss, C. von.
Birds and beasts; a nature book for boys and girls; with 55 il., 31 in color. N. Y., Macmillan, '11. (F25) 64 p. 8°, (Color books for boys and girls.) 75 c. n

X-RAYS.
See Roentgen rays.

Xenophon.
Xenophon's Anabasis. Bks. 1-4; ed. by Maurice W. Mather and Jos. W: Hewitt. Text ed. N. Y., Am. Book Co., ['11] (Ap8) 51-225 p. il. D. (Greek ser. for colleges and schools; ed. by Herb. Weir Smyth.) pap., 40 c.

YALE UNIVERSITY, New Haven, Conn.
Bacon, W: P., *comp.* Bibliography of class books and class records, 1792-1910. Class Secretaries Bu.

Ye kingdome of Accawmacke. Wise, J. C. $2. Bell Bk. & Stat'y Co.

"Ye planry" bungalows. 4th ed., 1911; a book containing many new and attractive types of California homes with much information concerning them. Los Angeles, Cal., Ye Planry Bldg. Co., '10, ['11.] (Ja21) c. '10. 5-192 p. il. plans, obl. 16°, $1.

Year in a coal-mine. Husband, J. $1.10 n. Houghton Mifflin.

Year's rosary. Thompson, A. H. R. 75 c. Library Shelf.

Yeigh, Fk.
Through the heart of Canada; with 38 illustrations. Chic., McClurg, '11. (Je10) 319 p. O. $2.75 n.

YELLOW FEVER.
Boyce, *Sir* R. W: Yellow fever and its prevention. $3.50 n. Dutton.

Yellow men and gold. Morris, G. $1.20 n. Dodd, Mead.

YELLOWSTONE NATIONAL PARK.
Cleland, A. M. Through wonderland. 6 c. Northern Pacific R'way.

Yellowstone nights. Quick, H. $1.25. Bobbs-Merrill.

Yeran, E: Arakel.
Armenian-English conversation, illustrated; comprising everyday conversation, letter writing, grammar, English-Armenian reader, and useful informations. Bost., Hairenik Press, ['11.] (Ja) c. 10. 323 p. il. maps, 8°, $1.50.

Yesterday with the fathers. Newton, W: W. $1.50. Cochrane.

"Yogi Ramacharaka," pseud.
See Atkinson, W: Walker.

Yohannan, Rev. Abraham.
The vigil. N. Y., [A. Yohannan, Columbia Univ.,] '10, ['11.] (Ja7) c. 3+3-107 p. 16°, $1.

Yoke of circumstances. Wallace, H. $1.20 n. Cassell.

Yosemite trails. Chase, J. S. $2 n. Houghton Mifflin.

Young, Clarence.
The motor boys over the Rockies; or, a mystery of the air. N. Y., Cupples & L., '11. (My20) 248 p. il. 12°, (Motor boys ser.) 60 c.

Young, F. E. Mills-.
Sam's kid. N. Y., J: Lane, '11. (My20) 371 p. D. $1.50.

Young, G: Douglas.
See Washington [State.] Realty law.

Young, G: F:
The Medici. New and enl. ed. In 2 v. N. Y., Dutton, '11. (Ap22) 32+538; 12+576 p. il. 8°, $9 n.

Young, Gilbert Amos.
Notes on steam engines. Lafayette, Ind., Burt-Haywood Co., [409 Harrison St., '11.] (Je10) c. 10+148 p. diagrs., 8°, $2.

Young, J: Wesley.
Lectures on fundamental concepts of algebra and geometry; prepared for publication with the coöperation of W: Wells Denton, with a note on the growth of algebraic symbolism by Ulysses Grant Mitchell. N. Y., Macmillan, '11. (Je17) c. 247 p. D. $1.60 n.

Young, Martha.
Somebody's little girl. N. Y., Hinds, N. & E., '11. (Ap) 116 p. 12°, 50 c.

Young, Norwood.
The growth of Napoleon; a study in environment; with portraits and illustrations. N. Y., Duffield, '10, ['11.] (F25) 12+418 p. O. $3.75.

Young Christian teacher encouraged. Graham, C. $1.25 n. Herder.

Young farmer's practical lib.; ed. by Ernest Ingersoll. il. D. 75 c. n. Sturgis & W.
—Ingersoll. Animal competitors.
—Lynde. Home waterworks.

Young idea. Fillmore, P. H. $1.25 n. J: Lane.

Young idea. Swinnerton, F. A. $1.20 n. Duffield.

Young land agent. Chapman, A. 60 c. Cupples & L.

Young life. Herbertson, J. L. $1.20 n. Duffield.

Young man entering business. Marden, O. S. $1 n. Crowell.

YOUNG MEN.
Gordon, J. L. Young man and his problems. $1 n. Funk & W.
See also Boys; — Business; — Sex; — Success; — Young people.

YOUNG MEN'S CHRISTIAN ASSOCIATIONS.
Annual survey, religious work, Young Men's Christian Associations (students associations excepted) year ending April 30, 1910. N. Y., Y. M. C. A., '10, ['11.] (F) 82 p. tabs., 12°, 25 c.
Chesley, A. M. Social activities for men and boys. $1. Y. M. C. A.
Railroad Young Men's Christian Association hdbk. $1. Y. M. C. A.
Wilson, W: B. Hist. of the Pennsylvania railroad department of the Young Men's Christian Association of Philadelphia. W: B. Wilson.

Young mineralogists ser. See Houston, Edn. A.

YOUNG PEOPLE.
Jordans, J. Dangers of youth and a tried antidote. 15 c. Herder.
Stephen, P. Young people, by one of the old people. $1.10 n. Macmillan.
See also Boys;—Children;—Education;—Success;—Woman.

Young pitcher. Grey, Z. $1.25. Harper.

Young treasure seekers. Ely, W. M. $1. A. L. Burt Co.

Young wife's advice book. Black, G: 50 c. n. Platt & P.

YOUNG WOMEN'S CHRISTIAN ASSOCIATIONS.
Hdbk. of the Y. W. C. A. of the United States of America. N. Y., Y. W. C. A., '10, ['11.] (Ap) 105 p. il. 8°, pap., 5 c.

Young Women's Christian Associations. U. S. National Board. Committee of Research and Investigation.
Some urgent phases of immigrant life; report of the Committee of research and investigation to the president and members of the National Board of the Young Women's Christian Associations of the United States of America. N. Y., [Y. W. C. A.,] '10, ['11.] (Ap) 31 p. 8°, pap., gratis.

Your forces and how to use them. Larson, C. D. $1.50. Progress Co.

YOUTH.
See Young people.

Youth's noble path. Gould, F: J. 70 c. n. Longmans.

Yule, G. Undy.
An introduction to the Theory of statistics. Phil., Lippincott, ['11.] (Je17) 376 p. 12°, $3.50 n.

Zahniser, C: Reed.
Social Christianity; the gospel for an age of social strain. Nashville, Tenn., Advance Pub., '11 (F25) c. 173 p. 12°, 75 c.

Zalk, L:
Lady Wiladera and the hermit Edgar; prose poem. [Duluth, Minn., L. Zalk, '11.] 13-87 p. 12°, $1.50.

Zenner, Philip.
Education in sexual physiology and hygiene: physician's message. 2d ed. Cin., R. Clarke Co., '11. (Mr) 16°, $1 n.

Ziegler, Edn. Allen.
See Graves, H: Solon.

Ziegler, Rev. G. A., Rommell, W. E., M.D., and Herz, G:
Prohibition and anti-prohibition. N. Y., Broadway, '11. (My) 146 p. il. pors. map, $1.

Zoë, the dancer. Wild, I. $1.50. J: Lane.

Zon, Raphael.
Forest resources of the world. '10, ['11.] (F) 91 p. tabs., 8°, (U. S., Dept. of Agriculture, Forest Service, bull.)

ZOOLOGY.
Davenport, C: B. *and* G. C. Elements of zoology. $1.25 n. Macmillan.
International Commission on Zoological Nomenclature. Opinions rendered. In 2 v. v. 2. 5 c. Smithsonian Inst.
Kellogg, V. L. Animals and man; elem. text-bk. of zoology and human physiology. $1.25. Holt.
See also Animals;—Biology;—Birds;—Cattle;—Domestic animals;—Evolution;—Fish and fishing;—Heredity;—Insects;—Mammals;—Marine zoology;—Natural history;——Physiology.

Zwemer, S: Marinus.
The unoccupied mission fields of Africa and Asia. N. Y., Student Volunteer Movement for Foreign Missions, '11. (My20) c. 20+260 p. (9 p. bibl.) pls. pors. maps, 8°, $1.

Zwierlein, F: J.
Religion in New Netherland; a history of the development of the religious conditions in the province of New Netherland, 1623-1664; a dissertation presented to the University of Louvain to obtain the degree of Docteur ès Sciences Morales et Historique. [N. Y., Stechert,] '10, ['11.] (Ap8) 6+365 p. (20½ p. bibl.) fold. map, O. $2 n.

Zwischen den schlachten. Elsten, O. 35 c. n. Macmillan.

DIRECTORY OF PUBLISHERS, PRINTERS AND AUTHORS ISSUING BOOKS

JANUARY–JUNE, 1911

Abbatt, William, 410 E. 23d St., New York.
Abbey Co., Hinsdale, Chicago.
Aberdeen Publishing Co., Masonic Hall, New York.
Absolute Press, Chicago.
Academy of Natural Sciences of Philadelphia, 19th and Race Sts., Philadelphia.
Acme Publishing Co., Kansas City, Mo.
Adams, C. B., P. O. Box 1565, New Orleans, La.
Adams, Matthew P., 105 E. 22d St., New York.
Adams, William Frederick, Springfield, Mass.
Addressograph Co., 901-909 Van Buren St., Chicago.
Advance Publishing Co., Nashville, Tenn.
Advertisers Printing Co., 133 W. 24th St., New York.
Affleck, G. B., Springfield, Mass.
Ager, Waldemar Theodor, Eau Claire, Wis.
Agricultural Experiment Station, Orono, Me.
Ainley, Albert, Mapleville, R. I.
Ainsworth, William, & Sons, Denver, Colo.
Albright, Jacob Dissinger, 3228 N. Broad St., Philadelphia.
Allaben, Frank, Genealogical Co., 3 W. 42d St., New York.
Allyn & Bacon, 172 Tremont St., Boston.
Altemus, Henry, Co., 507-513 Cherry St., Philadelphia.
Amalfi Publishing Co., 2929 Washington Blvd., Chicago.
Amateur Sportsman Co., 20 E. 42d St., New York.
Ambler, Henry Lovejoy, 428 Rose Bldg., Cleveland, O.
American Aberdeen-Angus Breeders' Association, 817 Exchange Ave., Chicago.
American Academy of Political and Social Science, Station B, Philadelphia.
American Art Association, 6 E. 23d St., New York.
American Artisan, 355 Dearborn St., Chicago.
American Association for International Conciliation, Sub-Station 84, 501 W. 116th St., New York.
American Association for Labor Legislation, Metropolitan Tower, New York.
American Baptist Home Mission Society, 23 East 26th St., New York.
American Baptist Publication Society, 1701-1703 Chestnut St., Philadelphia.
American Bible Society, Bible House, Astor Pl., New York.
American Board of Commissioners for Foreign Missions, 14 Beacon St., Boston.
American Book Co., 100 Washington Sq., New York.
American Fashion Co., 853 Broadway, New York.
American Humane Education Society, Boston.
American Institute of Banking, 11 Pine St., New York.
American Institute of Banking, Boston Chapter, Boston.
American Jewish Committee, 356 2d Ave., New York.
American Law Book Co., 60 Wall St., New York.
American Library Association, 1 Washington St., Chicago.
American Lumberman, 315 Dearborn St., Chicago.
American Medical Association, Press of, 535 Dearborn St., Chicago.
American Metal Market Co., 81 Fulton St., New York.
American Ornithologists' Union, W. 77th St. near Central Park W., New York.
American Peace Society, 313-314 Colorado Bldg., Washington, D. C.
American Philosophical Society, 104 S. Fifth St., Philadelphia.
American Physical Education Association, 93 Westford Ave., Springfield, Mass.
American Poultry Publishing Co., Buffalo, N. Y.
American Publishers' Co., Norwalk, O.
American Publishing Co., Columbus, O.
American School of Home Economics, 3325 Armour Ave., Chicago.
American Sheep Breeder, 149 Michigan St., Chicago.
American Sports Publishing Co., 15-21 Warren St., New York.
American Sunday School Union, 1816 Chestnut St., Philadelphia.
American Tract Society, 150 Nassau St., New York.
American Trade Publishing Co., 41 Park Row, New York.
American Unitarian Association, 25 Beacon St., Boston.
Anderson, Joseph M., Co., Sacramento, Cal.
Anderson, W. H., Co., 524 Main St., Cincinnati.
Anderson, William Hamilton, Baltimore, Md.
Anderson Brothers, University of Virginia, Charlottesville, Va.
Anderson Publishing Co., Akron, O.
Andrews, Bessie Ayars, P. O. Box 395, Vineland, N. J.
Andrews, Frank De Witte, Vineland, N. J.
Angelus Publishing Co., Detroit, Mich.
Anstice, H., 281 4th Ave., New York.
Anthony, E., & Sons, New Bedford, Mass.
Apostolic Mission House, Brookland Station, Washington, D. C.
Appalachian Mountain Club, 1050 Tremont Bldg., Boston.
Appleton, D., & Co., 29-35 W. 32d St., New York.
Appleton, Robert, & Co., 39 W. 38th St., New York.
Aragain Publishing Co., Ft. Madison, Ia.
Arkansas Rice Growers Association, Stuttgart, Ark.
Arkansas [State of,] Little Rock, Ark.
Armstrong, Ramsay Clarke, Fort Worth, Tex.
Arnold, Bion Joseph, Room 1000, Borland Bldg., Chicago.
Aryan Theosophical Press, Point Loma, Cal.
Ashley, George Hall, United States Geological Survey, Washington, D. C.
Associated Printing Co., San Francisco, Cal.
Association of American Portland Cement Manufacturers, Philadelphia.
Association of Edison Illuminating Cos., Elm and Duane Sts., New York.
Association Technical Institute, Young Men's Christian Association, Lynn, Mass.
At the Sign of the Berkeley Oak, Berkeley, Cal.
Athey, Mrs. Lillian Cox, Washington, D. C.
Atkinson, Wilmer, Co., 1024 Race St., Philadelphia.
Atlantic Printing Co., Boston.
Audel, T., & Co., 63 5th Ave., New York.
Austin Publishing Co., 10 Arlington St., Rochester, N. Y.
Automobile Club of Rochester, Rochester, N. Y.
Auxiliary Text-Book Co., Chicago.
Ave Maria Press, Notre Dame, Ind.
Avery, Rand, Co., Boston.
Babson's Compiling Offices, Wellesley Hills, Mass.
Bachman, Rev. George Oliver, 201 8th Ave., Nashville, Tenn.
Backbone Publishing Co., Ravenswood, Chic.
Badger, Richard G., 194 Boylston St., Boston.
Baer, John Richard, Philadelphia.
Baird, Henry Carey & Co., 810 Walnut St., Philadelphia.
Baker, Voorhis & Co., 45 John St., New York.
Baker & Taylor, 33 E. 17th St., New York.
Ball Publishing Co., 683 Atlantic Ave., Boston.
Balley, Bert Heald, Cedar Rapids, Ia.
Balliett, Sarah Joanna Dennis, Atlantic City, N. J.
Baltimore Typographical Union, No. 12, 131 N. 15th St., Baltimore.
Bancroft-Whitney Co., 200-214 McAllister St., San Francisco.
Bankers Publishing Co., 90 William St., New York.
Bankers' Law Publishing Co., Corning, Ia.
Bankers' Novelty Co., Fresno, Cal.
Banks Law Publishing Co., 23 Park Pl., New York.
Banta, George, Publishing Co., Menasha, Wis.

Bardeen, Charles William, 317 E. Washington St., Syracuse, N. Y.
Barnes, A. S., & Co., 381 4th Ave., New York.
Barnes, Arthur J., Publishing Co., 2201 Locust St., St. Louis.
Barry, Belle Bearden, 823 Main Ave., West Knoxville, Tenn.
Barry, James H., Co., 1124 Mission St., San Francisco.
Barse & Hopkins, 526 W. 26th St., New York.
Barton, F. M., Co., 706-712 Caxton Bldg., Cleveland, O.
Baseball Publishing Co., 2 Park Sq., Boston.
Bauer, Heinrich, Music Co., 135 E. 34th St., New York.
Baumgardt Publishing Co., 116 W. Broadway, Los Angeles, Cal.
Beacon Press, Omaha, Neb.
Beam, Randolph R., Bible House, New York.
Beazley, Rosalind, Orlando, Ky.
Beck, G. F., 754 So. Hill St., Los Angeles, Cal.
Beede, Lillian Barker, 825 S. Hope St., Los Angeles, Cal.
Belisle Printing and Publishing Co., Worcester, Mass.
Bell, J. P., Co., Lynchburg, Va.
Bell, Walter Alexander, Washington, D. C.
Bell Book & Stationery Co., 914 E. Main St., Richmond, Va.
Bender, Matthew, & Co., 511-513 Broadway, Albany, N. Y.
Bender-Moss Co., 54 McAllister St., San Francisco.
Benton, Josiah Henry, Ames Bldg., Boston.
Benziger Bros., 36 Barclay St., New York.
Berea Printing Co., Berea, O.
Berlin Aniline Works, 213 Water St., New York.
Berlinicke & Adams, 220 Broadway, New York.
Berriman, Charles Shults, 108 Fulton St., New York.
Beverly Printing Co., Beverly, Mass.
Bible Institute Colportage Association, 826 La Salle Ave., Chicago.
Bibliophile Society, Boston, Mass.
Bibliotheca Sacra Co., Oberlin, O.
Bicycling World Co., 154 Nassau St., New York.
Biddle Press, 1010 Cherry St., Philadelphia.
Bigelow, John, 65 So. 11th St., Minneapolis, Minn.
Bingham, Wirt Dexter, Santa Monica, Cal.
Bisel, George T., Co., 724 Sansom St., Philadelphia.
Blair, J. Gaylord, Carlisle, Ky.
Blakiston, P., Sons & Co., 1012 Walnut St., Philadelphia.
Blitzner, John, Seattle, Wash.
Bloch Publishing Co., 40 E. 14th St., New York.
Board of Education, Cleveland, O.
Board of Foreign Missions of the United Presbyterian Church of North America, 921 Witherspoon Bldg., Philadelphia.
Board of Missions of the Protestant Episcopal Church, 281 4th Ave., New York.
Bobbs-Merrill Co., 9 W. Washington St., Indianapolis, Ind.
Bodleian Society of Boston, Boston.
Bodmer Co., 34 W. 33d St., New York.
Boericke & Tafel, 1011 Arch St., Philadelphia.
Boll, Robert H., Nashville, Tenn.
Bolton, Reginal Belham, 527 Fifth Ave., New York.
Bonnell, J. D., Son, 152 Purchase St., Boston.
Bookwalter, John Wesley, Springfield, O.
Booneville Incorporated Book Co., Booneville, Ark.
Boothby, Charles Henry, Beverly, Mass.
Bosbyshell, Oliver Christian, 4048 Chestnut St., Philadelphia.
Boston Book Co., 83-91 Francis St., Boston.
Boston Chamber of Commerce, Boston. Agts. DeWolfe & Fiske Co., 20 Franklin St., Boston, Mass.
Boston Museum of Fine Arts, Boston.
Boston Public Library, Boston.
Boston Realty Trust, Boston.
Boulton, William, Alpena, Mich.
Bowdoin College, Brunswick, Me.
Brainard, W. F., 27 W. 23d St., New York.
Brains Publishing Co., 310 Broadway, New York.
Brand, George E., Ann Arbor, Mich.
Brandt & Cordes, St. Louis, Mo.
Brandu's, 767 Lexington Ave., New York.
Brauns, Dirk Hendrik, Detroit, Mich.
Brecht Co., St. Louis, Mo.
Brenan Publishing Co., Gainesville, Tex.
Brentano's, 5th Ave. and 27th St., New York.
Brethren Publishing House, 16-24 S. State St., Elgin, Ill.
Brewer, Charles L., 993 New Hampshire St., Los Angeles, Cal.
Broadway Publishing Co., 835 Broadway, New York.
Brockett Printing Co., Pittsburgh, Pa.
Brokmeyer, E. C., Fendall Bldg., Washington, D. C.
Bromwell, Henrietta Elizabeth, Denver, Colo.
Brooklyn Daily Eagle, Eagle Bldg., Brooklyn, N. Y.
Brooklyn Public Library, 24 Brevoort Place, Brooklyn, N. Y.
Brothers of Mary, Dayton, O.
Brown, Mrs. Grace Mann, Denver, Colo.
Brown, M. B., Printing & Binding Co., 60 Murray St., New York.
Brown Brothers, N. E. cor. 5th & Pine Sts., Philadelphia.
Brown Printing Co., 10 N. Lawrence St., Montgomery, Ala.
Browning, Charles Henry, Ardmore, Pa.
Browning, George W., Clinton, N. Y.
Brunswick Publishing Co., Brunswick, Me.
Brush, Frank Crosby, 1183 Broadway, New York.
Brush Runabout Co., Detroit, Mich.
Bryan, R. L., Co., Columbia, S. C.
Bryant, H. W., 223 Middle St., Portland, Me.
Bryn Mawr College, Bryn Mawr, Pa.
Bubier Publishing Co., P. O. Box 709 Lynn, Mass.
Buffalo Historical Society, Buffalo, N. Y.
Bull, Alfred, 3652 N. 42d St., Irving Park, Ill.
Bureau of Municipal Research, 261 Broadway, New York.
Bureau of Municipal Research, Philadelphia.
Bureau of Railway Economics, Washington, D. C.
Burford, William B., Indianapolis, Ind.
Burgess, J. W., & Co., Kansas City, Mo.
Burgoyne, C. G., 72-78 Spring St., New York.
Burrows Brothers, Cleveland, O.
Burt, A. L., Co., 52 Duane St., New York.
Burt-Haywood Co., 409 Harrison St., Lafayette, Ind.
Burton Publishing Co., 709 McGee St., Kansas City, Mo.
Business Book Bureau, 13 Astor Place, New York.
Business Code Co., 929 West End Ave., New York.
Business Publications Co., care of Elvin Sydney Ketchum, Chicago.
Busy Man's Bible Co., Caney, Kan.
Butterick Publishing Co., Butterick Bldg., New York.
Butterfield, W. A., 59 Bromfield St., Boston.
Buzzacott, Francis H., 822 74th St., Chicago.
Byrd, Hiram, Jacksonville, Fla.
Byrne, John, & Co., 1322 F St., N. W., Washington, D. C.
Caldwell, A. B., Atlanta, Ga.
Caldwell, H. M., Co., 208-218 Summer St., Boston.
Callaghan & Co., 401-409 E. Ohio St., Chicago.
Callomons, B., The Temple, 5th and Morewood Aves., Pittsburgh, Pa.
Campania Impressora del Nuevo Mexicano, Santa Fe, N. M.
Campbell, W. J., 1623 Chestnut St., Philadelphia.
Cantwell Printing Co., Madison, Wis.
Carnahan Press, Washington, D. C.
Carnegie Institute, Washington, D. C.
Carnegie Library of Pittsburgh, Pittsburgh, Pa.
Carnegie Museum, Pittsburgh, Pa.
Carnegie Steel Co., Pittsburgh, Pa.
Carter, Howard Williston, Norfolk, Ct.
Cary, C. P., Madison, Wis.
Cary, Rev. Seth Cooley, 12 Brent St., Dorchester Center, Boston.
Casey, Thomas L., Stansleigh Court, Washington, D. C.
Cassell & Co., Ltd., 43 E. 19th St., New York.
Catlin, F. M., St. Paul, Minn.
Caustic-Claflin Co., Cambridge, Mass.
Central Law Journal Co., St. Louis, Mo.
Century Co., 33 E. 17th St., New York.
Chapin, Howard Millar, Providence, R. I.
Chappaqua Historical Society, Chappaqua, N. Y.
Chapple Publishing Co., 944 Dorchester Ave., Boston.
Charities Publication Committee, 105 E. 22d St., New York.
Charles Publishing Co., Charlotte, N. C.
Charleston Museum, Charleston, S. C.
Charlton Co., 67 Wall St., New York.
Chase, Mabel J., Nutley, N. J.
Chase, W. L., & Co., Boston.
Chatterton, A. L., Co., 79 Duane St., New York.
Chemical Publishing Co., Easton, Pa.
Chicago Book Co., 226 S. La Salle St., Chicago.
Chicago Medical Book Co., Congress and Honore Sts., Chicago.
Chief Publishing Co., 45 Centre St., New York.

Chivers Book Binding Co., 911-913 Atlantic Ave., Brooklyn, N. Y.
Chrisman Publishing Co., St. Louis.
Christ Church, Poughkeepsie, N. Y.
Christian, Eugene, Times Bldg., New York.
Christian Herald, Room 92, Bible House, New York.
Christian Press Association Publishing Co., 26 Barclay St., New York.
Christian Publishing Co., 2712 Pine St., St. Louis.
Christian Science Publishing Association, 250 Huntington Ave., Boston.
Christian Science Publishing Society, Falmouth and St. Paul Sts., Boston.
Chronicles Publishing Co., Orange, N. J.
Church & School Publishing Co., Eugene, Ore.
Church Missions Publishing Co., Hartford, Ct.
Church Publishing House, Chicago.
Citator Publishing Co., Lapeer, Mich.; 33 Leonard St., New York.
Clark, Arthur H., Co., Caxton Bldg., Cleveland, O.
Clark, C. M., Publishing Co., 211 Tremont St., Boston.
Clark, Myron C., Publishing Co., 537 Dearborn St., Chicago.
Clark, W. D., Riverside, Cal.
Clark University, Worcester, Mass.
Clarke, John Brainard, Rome, Ga.
Clarke, Robert, Co., Government Sq., Cincinnati.
Clarke, S. J., Publishing Co., 358 Dearborn St., Chicago.
Clarke, William B., Co., 26 Tremont St., Boston.
Class Journal Co., 239 W. 39th St., New York.
Class Secretaries Bureau, Yale Station, New Haven, Ct.
Clay, Albert Tobias, 415 S. 44th St., Philadelphia.
Clayton, A. A., Pennsboro, W. Va.
Cleveland Press (Clinical Review Publishing Co.), 346 Ogden Ave., Chicago.
Clifford & Lawton, 1 E. 28th St., New York.
Clinic Publishing Co., Ravenswood Station, Chicago.
Clode, Edward J., 156 Fifth Ave., New York City.
Clover Press, Inc., 48 Cliff St., New York.
Clysmic Spring Co., 251 Fifth Ave., New York.
Cochrane Publishing Co., 1126 Tribune Bldg., New York.
Coes, F. L., P. O. Box C, Station B, Worcester, Mass.
Cole, Carter Stanard, 122 W. 73d St., New York.
College Press, Loma Linda, Cal.
Collins, Holdridge Ozro, Los Angeles, Cal.
Columbia University Press, Morningside Heights, New York. (Lemcke & Buechner, Agts., 30-32 W. 27th St., New York.)
Comings, A. G., & Son, Oberlin, O.
Committee of Fourteen, 27 E. 22d St., New York.
Comstock, William T., 23 Warren St., New York.
Concordia Publishing House, St. Louis.
Concrete Interlocking Steel Corp., 105 W. 40th St., New York.
Confederate Veteran, Nashville, Tenn.
Conkey, W. B., Co., Hammond, Ind.
Connecticut State Library, Hartford, Ct.
Conservatory Press, Wooster, O.
Consolidated Dental Manufacturing Co., 130 Washington Pl., New York.
Cook, Charles C., 150 Nassau St., New York.
Cook, David C., Publishing Co., Elgin, Ill.
Cooper, Courtney Ryley, Kansas City, Mo.
Copeland, H. H., & Co., 111 Broadway, New York.
Correct English Publishing Co., 125 Wabash Ave., Chicago.
Corson, Livingston, 720 De Kalb St., Norristown, Pa.
Corticelli Silk Mills, Florence, Mass.
Cosulich, Gilbert, New Orleans, La.
Coté Method Co., Detroit, Mich.
Counselors Publishing Co., 923 New Bank of Commerce Bldg., St. Louis.
Crane, Albert, Stamford, Ct.
Crane & Co., 110 E. 8th Ave., Topeka, Kan.
Cree Publishing Co., Inc., 509-11 Harvester Bldg., Chicago.
Criterion Publishing Co., Chicago.
Crocker, William G., Washburn-Crosby Co., Minneapolis, Minn.
Cromarty Law Book Co., 1112 Chestnut St., Philadelphia.
Cross-Reference Bible Co., 4th Ave. Bldg., New York.
Crowell, Thomas Y., Co., 426-428 W. Broadway, New York.
Cultivator Publishing Co., Atlanta, Ga.
Cummins, Archibald, Berryville, Va.
Cunningham, Curtiss & Welch, 565-567 Market St., San Francisco.
Cunningham, Joseph Oscar, Urbana, Ill.
Cunningham, R. H., Stanford, Ct.
Currier, John M., Newport, Vt.
Curtis, George Munson, Meriden, Ct.
Curtis, Henry Adams, Takoma Park, D. C.
Custer, Milo, 304 Court House, Bloomington, Ill.
D. D. Publishing Co., 4630 Grand Blvd., Chicago.
Daleiden, John P., Co., 1530-1532 Sedgwick St., Chicago.
Dalton, John Wilfred, Sandwich, Mass.
Damon, George E., Co., Boston.
Dandridge, Mrs. Danske Bedinger, Shepherdstown, W. Va.
Daughters of the American Revolution, General Society, 156 Fifth Ave., New York.
Davis, F. A., Co., 1914-1916 Cherry St., Philadelphia.
Davis, John Patrick, 60 State St., Newark, N. J.
Davis, M. C., & Co., Washington, D. C.
Davis, Singleton Waters, 854 E. 54th St., Los Angeles, Cal.
Davis, Wallace Clyde, Lincoln, Neb.
Davis Press, Worcester, Mass.
Dearing, C. T., Printing Co., 429 3d St., Louisville, Ky.
Deemer & Jaisohn, Philadelphia.
De Laurence, Scott & Co., 1514 Masonic Temple, Chicago.
Delbridge Co., 104 N. 6th St., St. Louis.
Delphian Society, Chicago.
De Mille Co., 145 W. 45th St., New York.
Democrat Printing Co., Madison, Wis.
Derby, Samuel Carroll, 93 15th Ave., Columbus, O.
Des Aulniers & Co., Moline, Ill.
Deseret News, Salt Lake City, Utah.
Deseret Sunday School Union, Salt Lake City, Utah.
Detroit School of Lettering, Detroit, Mich.
De Vinne Press, 395 Lafayette St., New York.
De Waters, Mrs. Lillian, Stamford, Ct.
Dewey, Louis Marinus, Westfield, Mass.
Dewhurst, Mrs. Frederic, Chicago.
Dey, Pramatha Nath, Care of Ohio State Univ., Columbus, O.
Dick & Fitzgerald, 18 Ann St., New York.
Dickinson, Sally Bruce, News Ferry, Va.
Dickson School of Memory, Chicago.
Diederich-Schaefer Co. (succeeded to business of M. H. Wiltzius Co.), 413-417 Broadway, Milwaukee, Wis.
Dillingham, George W., 12-16 E. 22d St., New York.
Dispatch Printing Co., Birmingham, Ala.
Ditson, Oliver, Co., 150 Tremont St., Boston.
Dixon, H. W., Co., Memphis, Tenn.
Doctrinal Interpreter, Little Rock, Ark.
Dodd, Mead & Co., 443 Fourth Ave., New York.
Dodd & Livingston, 4th Ave. and 30th St., New York.
Dodge, B. W., & Co., 43 W. 27th St., New York.
Dodge Publishing Co., 214-220 E. 23d St., New York.
Doran, George H., Co. (Supplies books of Life Publishing Co.), 35 W. 32d St., New York.
Doubleday, Page & Co., Garden City, L. I.
Dougherty Publishing Co., Topeka, Kan.
Dow, George Francis, Salem, Mass.
Doyle, Edwin Adams, Winchester, O.
Drake, Fred S., Detroit, Mich.
Drake, Frederick J., & Co., 1323-1325 Michigan Ave., Chicago.
Druggists' Circular, 100 William St., New York.
Dubois, A. J., Chicago.
Dudley, Mrs. Lucy Bronson, Grand Central Station, New York.
Duffield & Co., 36 W. 37th St., New York.
Dumont, Henry, Chicago.
Dunn, Russell L., 1102 Metropolis Bank Bldg., San Francisco.
Durrell, Harold Clarke, 17 Dana St., Cambridge, Mass.
Dutton, E. P., & Co., 31 W. 23d St., New York.
Dyer, Marguerite S., St. Louis.
Dyniewicz Publishing Co., Chicago.
Eastern Press, 445 55th St., Brooklyn, N. Y.
Eastman, Charles Rochester, Cambridge, Mass.
Eaton, T. H., & Son, Detroit, Mich.
Eaton & Mains, 150 Fifth Ave., New York.
Economy Publishing Co., Washington, D. C.
Editor Co., Ridgewood, N. J.

Educational Publishing Co., 50 Bromfield St., Boston.
Educator School Supply Co., Mitchell, S. D.
Edwards, David William, 1217 Union Trust Bldg., Los Angeles, Cal.
Edwards & Broughton Printing Co., Raleigh, N. C.
Elder, Paul, & Co., 239 Grant Ave., San Francisco.
Elkin, Herman Jacob, 2714 Bell St., New Orleans, La.
Eller, A. H., Winston-Salem, N. C.
Ellis, Alston, Ohio University, Athens, O.
Ellis, George H., Co., 272 Congress St., Boston.
Ellis Publishing Co., Battle Creek, Mich.
Elm Tree Press, Woodstock, Vt.
Engberg-Holmberg Publishing Co., 119 E. Chicago Ave., Chicago.
Engineer, School, Press of the, Washington Barracks, Washington, D. C.
Engineering Association of the South, Room 2, Berry Block, Nashville, Tenn.
Engineering Magazine, 140 Nassau St., New York.
Engineering News Publishing Co., 220 Broadway, New York.
Eshleman, Henry Frank, Lancaster, Pa.
Essex Book & Print Club, Salem, Mass.
Essex Institute, Salem, Mass.
Estes, Dana, & Co., 208 Summer St., Boston.
Estes, R., Chicago.
Eugenics Publishing Co., P. O. Box 935, New York.
Evangel Publishing House, Chicago.
Evening Telegraph, North Platte, Neb.
Everett Publishing Co., 18 Tremont St., Boston.
Everglade Land Sales Co., Kansas City, Mo.
Everts Publishing Co., New York; Philadelphia.
Ewen, Jean, & Co., Great Falls, Mont.
Fairbanks, Miss M. B., 432 Broadway, Cambridge, Mass.
Fairfield Co., 16 Elizabeth St., South Norwalk, Ct.
Faust, Charles Ayers, 1024 N. Robey St., Chicago.
Fellows Gear Shaper Co., 23 Pearl St., Springfield, Vt.
Fenno, R. F., & Co., 18 E. 17th St., New York.
Ferguson, H. V. A., Pocatello, Id.
Fernandez Gordiano, Samuel, 408 Manhattan Ave., New York.
Ferris & Leach, 27 S. 7th St., Philadelphia.
Financier Publishing Co., 22 Thames St., New York.
Fireside Publishing Co., 25 W. 42d St., New York.
Fisher, Annie L., Cambridge, Mass.
Fischer, Carl, 7 Bible House, Astor Pl., New York.
Fisher Book & Stationery Co., Denver, Colo.
FitzGerald, Desmond, 156 Fifth Ave., New York.
Fitzgerald Publishing Co., Fitzgerald, Ga.
Flanagan, A., Co., 521 S. Wabash Ave., Chicago.
Flood, T. H., & Co., 201 E. Madison St., Chicago.
Fly, H. K., Co., Pennsylvania Bldg., 5th Ave. and 29th St., New York.
Flynn, Thomas J., & Co., Boston.
Foote & Davis Co., Atlanta, Ga.
Forbes & Co., 325 Dearborn St., Chicago.
Ford, J. Sawtelle, Chicago.
Ford, Tirey L., 623 Balboa Bldg., San Francisco.
Foreign Christian Missionary Society, Cincinnati.
Forest & Stream Publishing Co., 127 Franklin St., New York.
Foster, Rabbi Solomon, 264 Clinton Ave., Newark, N. J.
Foster, Thomas E., Columbus, O.
Fox, Richard K., 340 Pearl St., New York.
Foy, Frank, Crescent Poultry Farm, Des Moines, Ia.
Frame, Andrew Jay, Waukesha, Wis.
Franklin Publishing Co., Omaha, Neb.
Fraternal Monitor, Rochester, N. Y.
Fraternal Press, Chicago.
Free Press Printing Co., Burlington, Vt.
Freeman, E. L., Co., Providence, R. I.
French, Charles Newton, Chicago.
French, Samuel, Ltd., 24 W. 22d St., New York.
Friends' General Conference, Advancement Committee, Philadelphia.
Frizell & Greenfield, 503 Conover Bldg., Dayton, O.
Frontier Press Co., 806 Mutual Life Bldg., Buffalo, N. Y.
Fruit-Grower, St. Joseph, Mo.
Frye & Smith, San Diego, Cal.
Fulham, Volney Sewall, Ludlow, Vt.
Fuller, Charles H., Co., 378-88 Wabash Ave., Chicago.
Funk & Wagnalls Co., 44-60 E. 23d St., New York.
Furst, J. R., Co., Baltimore, Md.
Fuss, Albertus G., Williamsport, Md.
Gage, Mrs. Mary Eldora Mott, 4 Dupont Circle, Washington, D. C.
Gage Publishing Co., Inc., 114 Liberty St., New York.
Gammel's Book Store, Austin, Tex.
Ganter-Schwing, Joseph, Chicago.
Garfield, James Freeman Dana, P. O. Box 224, Fitchburg, Mass.
Gas Review, Madison, Wis.
Gearhart, George Adelbert, Buffalo, N. Y.
Genealogical Association, Hasbrouck Heights, N. J.
General Alumni Association, University of Minnesota, Minneapolis, Minn.
General Council Publication House (Lutheran), 1522 Arch St., Philadelphia.
General Publishing Syndicate, Denver, Colo.
George, Frederic, Syracuse, N. Y.
Gerhard, William Paul, 39 Strong Pl., Brooklyn, N. Y.
German Literary Board, Burlington, Ia.
Geyer, Andrew, 318 Broadway, New York.
Gher, A. M., Carlisle, Pa.
Gibbons, Emma, Buffalo, N. Y.
Gilbert, Mrs. Helen Josephine White, Rushford, N. Y.
Gilbert, Newell D., De Kalb, Ill.
Gill, J. K., Co., Portland, Ore.
Gillan, S. Y., & Co., Milwaukee, Wis.
Gillespie, Henry, Manchester, Ia.
Gillette Advertising Co., Kansas City, Mo.
Gilmore, Charles L., San Francisco, Cal.
Ginn & Co., 29 Beacon St., Boston.
Glad Tidings Publishing Co., Chicago.
Golden Rule Publishing Co., Toledo, O.
Goldman, Harrie, Publishing Co., Cincinnati, O.
Good Health Publishing Co., Battle Creek, Mich.
Goodwin, William P., P. O. Box 1423, Providence, R. I.
Goodyear-Marshall Publishing Co., Cedar Rapids, Ia.
Gordon, Nathaniel, Box 1965, New York.
Gorham, Edwin S., 37 E. 28th St., New York.
Gospel Publishing House, 54 W. 22d St., New York.
Gospel Trumpet Co., Anderson, Ind.
Gospel Winchester Co., Tullahoma, Tenn.
Gould, W. Reid, 139 Nassau St., New York.
Gowing, Frederick Henry, 18 Tremont St., Boston.
Grafton Press, 70 Fifth Ave., New York.
Grafton Publishing Co., Los Angeles, Cal.
Grand Lodge, F. and A. M. of Pennsylvania, Masonic Temple, Philadelphia.
Gravic Publishing Co., Philadelphia.
Gray, H. W., Co., 21 E. 17th St., New York.
Green, Samuel A., 1154 Boylston St., Boston.
Greene, Anvernetta, Newark, N. J.
Greening, Charles E., Monroe, Mich.
Gregg Publishing Co., 151 Wabash Ave., Chicago.
Gretter, Garnet Elaine, Chicago.
Griffith, Griffith Jenkins, 443 Main St., Los Angeles, Cal.
Griffith & Rowland Press, 1701-3 Chestnut St., Philadelphia.
Grolier Club, 29 E. 32d St., New York.
Grosmann, Edward Albert, 33 W. 67th St., New York.
Grosset & Dunlap, 526 W. 26th St., New York.
Guernsey, Alice Margaret, 150 5th Ave., New York.
Guernsey, Rocellus Sheridan, 58 Pine St., New York.
Gurley, W. & L. E., Troy, N. Y.
Gustafson, Axel Carl Johan, Chicago.
Gwynn, Alfred E., Co., 303 W. 2d St., Los Angeles, Cal.
Hadden, James, Uniontown, Pa.
Hairenik Press, Boston.
Hall, Arthur Howard, 151 Main St., Bradford, Mass.
Hall, Warren, Mansfield, O.
Hamersley, William, Hartford, Ct.
Hamilton Library Association, Carlisle, Pa.
Hammacher, Schlemmer & Co., 4th Ave. & 13th St., New York.
Hammock & Co., 335 Fifth Ave., New York.
Hammond, C. S., & Co., 142 Fulton St., New York.
Hanover (Town of), Mass.
Harlem Print Shop, 103 W. 127th St., New York.
Harper & Bros., Franklin Sq., New York.
Harper, Kenton Neal, Washington, D. C.
Harriman, Alice, 542 Fifth Ave., New York.
Harriman, S. F., 1 S. High St., Columbus, O.
Harriman Aeromobile Co., 53 State St., Boston.
Harrison Co., 71 Ivy St., Atlanta, Ga.
Hart, Edwin Bret, Madison, Wis.
Harvard Co-operative Society, Cambridge, Mass.
Harvard Debating Council, Cambridge, Mass.
Harvard University, Cambridge, Mass.
Haskell, Loomis P., Chicago.
Haskell Institute, Lawrence, Kan.

Hasty Pudding Club, Cambridge, Mass.
Haswell, Alanson Mason, Springfield, Mo.
Hatch, Willard Packard, 667 Ashbury St., San Francisco.
Havens, Joseph D., Co., Kansas City, Mo.
Hawaiian Gazette Co., Honolulu, H. I.
Hawes Printing Co., East Oakland, Cal.
Hawk-Eye Publishing Co., Mount Vernon, Ia.
Health Book Publishing Co., Boston.
Health Publishing Co., Antigo, Wis.
Heath, D. C., & Co., 120 Boylston St., Boston. New York.
Henley, Norman W., Publishing Co., 132 Nassau St.,
Herald Press, Rochester, N. Y.
Herald Printing Co., Hamilton, Tex.
Herald Publishing Co., Weatherford, Tex.
Herder, B., 17 S. Broadway, St. Louis.
Hermann, Isaac, Sandersville, Ga.
Hermitage Press, Richmond, Va.
Herr, Horace Dumont, Humboldt, Ia.
Herrick Book and Stationery Co., 934 15th St., Denver, Colo.
Herring, Needham Bryan, Wilson, N. C.
Hersam, J. E., New Canaan, Conn.
Hessling, Bruno, Co., 64 E. 12th St., New York.
Hewitt, W. G., 61 Navy St., Brooklyn, N. Y.
Hickox, William Eugene, Boston.
High School Teachers' Association, 400 4th St., Brooklyn, N. Y.
Hill, Bessie Belle, North Vernon, Ind.
Hill, Edwin C., 1 W. 34th St., New York.
Hinckley, Frank C., Boston.
Hinds, Noble & Eldredge, 31-35 West 15th St., New York.
Hitchcock, F. H., 105 W. 40th St., New York.
Hodgman, J. M., Macalester College, St. Paul, Minn.
Hoeber, Paul B., 69 E. 59th St., New York.
Hoffman, Otto Sichel, Battle Creek, Mich.
Hollenbeck, Leroy Adelbert, Denver, Colo.
Hollingsworth, Charles M., 1425 New York Ave., Washington, D. C.
Holstein, Mrs. C. V., Chicago.
Holt, Henry, & Co., 34 W. 33d St., New York.
Holzapfel Publishing Co., Cleona, Pa.
Home Correspondence School, Springfield, Mass.
Horseless Age Co., 244 W. 54th St., New York.
Hoskier, Herman Charles, South Orange, N. J.
Hoskins, Leander Miller, Stanford University, Cal.
Hough, Romeyn Beck, Lowville, N. Y.
Houghton Mifflin Co., 4 Park St., Boston.
Hubbell Publishing Co., 309 Broadway, New York.
Hudson County Historical Society, Jersey City, N. J.
Hudson, Franklin, Publishing Co., 22d and Oak Sts., Kansas City, Mo.
Hudson Publishing Co., Minneapolis, Minn.
Huebsch, Benjamin W., 225 Fifth Ave., New York
Hughston, Caroline Mary, Tucson, Ariz.
Humphrey, G. W., 21 Bromfield St., Boston, Mass.
Humphrey, George P., 65 Spring St., Rochester, N. Y.
Hund, John, Milwaukee, Wis.
Hurst & Co., 395-99 Broadway, New York.
Hutchins, John W., Malden, Mass.
Hutchinson, Mrs. M. L. R., Williamsburg, O.
Hyde, Miss J. E., Sturbridge, Mass.
Illinois State Historical Library, Springfield, Ill.
Illinois State Laboratory of Natural History, Urbana, Ill.
Illustrated Milliner Co., New York.
Imperial Book Shop, Chicago.
Index Co., Pittsburgh, Pa.
India Rubber World, 395 Broadway, New York.
Indiana Historical Society, Indianapolis, Ind.
Industrial Book Co., 178 Fulton St., New York.
Industrial Press, 49 Lafayette St., New York.
Ingersoll, Henry Hulbert, Knoxville, Tenn.
Inland Printer Co., 130 Sherman St., Chicago.
Instantaneous Calculator Co., Detroit, Mich.
Insurance Press, 120 Liberty St. New York.
International Journal of Surgery Co., Room 201, 100 William St., New York.
International Law and Business Institute, Minneapolis, Minn.
International Publishing Co., Pocatello, Id.
International Reform Bureau, Washington, D. C.
International School of Engineering, Chicago.
International Tax Association, Columbus, O.
International Textbook Co., Scranton, Pa.
Interstate Medical Journal Co., St. Louis.
Irwin, Samuel Pashley, Bloomington, Ill.
Jacobs, George W., & Co., 1216 Walnut St., Philadelphia.
Jacobs, Victor, Chicago.
Jacobs' Book Store, 1210 Walnut St., Philadelphia.
Jacobs-Bond, Carrie, & Son, Fine Arts Bldg., Chicago.
James, Mrs. R., Concord, Mass.
Jarrel, Evarts Fenelon, Fort Worth, Tex.
Jefferson, Mark Sylvester William, Ypsilanti, Mich.
Jennings & Graham, 220 W. 4th St., Cincinnati.
Jenny, Charles Elmer, Fresno, Cal.
Jergens, Andrew, Co., Cincinnati, O.
Jersey City Public Library, Jersey City, N. J.
Jewish Publication Association of America, Philadelphia.
Jewish Times Press, San Francisco.
Johns Hopkins Press, Baltimore, Md.
Johnson, B. F., Publishing Co., Rooms 317-319 Mutual Bldg., Richmond, Va.
Johnson, Edward S., National Lincoln Monument, Springfield, Ill.
Johnson, Frederick Charles, 13 N. Main St., Wilkes-Barre, Pa.
Johnson, Lewis Warren, Fort Wayne, Ind.
Johnson, T. & J. W., Co., 535 Chestnut St., Philadelphia.
Johnston, R. W., Studio, Pittsburgh, Pa.
Jones, George W., Annapolis, Md.
Joseph, Daniel C., Baltimore, Md.
Journal of Nervous and Mental Disease Publishing Co., 64 W. 56th St., New York.
Journal Printing Co., Ithaca, N. Y.
Journal Printing Co., Kirksville, Mo.
Judd, Orange, Co., 439 Lafayette St., New York.
Juvenile Protective Association of Chicago, Chicago.
Kallmeyer, Charles, 205 E. 45th St., New York.
Kander, Mrs. S., Milwaukee, Wis.
Kansas State Historical Society. *See* State Historical Society.
Kealing, Ethel Black, 149 W. Pratt St., Indianapolis.
Kelker, Fred, Harrisburg, Pa.
Keller, A. R., & Co., 810 Marbridge Bldg., Broadway and 34th St., New York.
Kellerstrasse, Ernest, Kansas City, Mo.
Kelly, Albanis Ashmun, Malvern, Pa.
Kenedy, P. J., & Sons, 5 Barclay St., New York.
Kennan, Kossuth Kent, 1017-1019 Wells Bldg., Milwaukee, Wis.
Kennerley, Mitchell, 2 E. 29th St., New York.
Kennerley's Seed Store, St. Augustine, Fla.
Kenny Publishing Co., 24 N. William St., New York.
Keppel, Frederick, & Co., 4 E. 39th St., New York.
Kerr, Charles H., & Co., 118 W. Kinzie St., Chicago.
Key-Smith & Co., Washington, D. C.
Kiefer, Daniel, Cincinnati, O.
King, Burnham W., 12 Maiden Lane, New York.
King Brothers, 413 E. Lexington St., Baltimore, Md.
King Printing Co., Bristol, Tenn.
King Solomon's Trestle Board, 39 Ormond Pl., Brooklyn, N. Y.
Kirwin, John Edward, Rochester, N. H.
Kistler, W. H., Stationery Co., Denver, Colo.
Klein, Henry, Kingston, N. Y.
Kline, Rev. John Joseph, New Hanover, Pa.
Knapp, Shepherd, Worcester, Mass.
Knickerbocker Press, 29 W. 23d St., New York.
Kniffin, Evelyn Gage, 130 Milton St., Brooklyn, N. Y.
Küssner, L. C., Chicago.
Laird & Lee, 1732 Michigan Ave., Chicago.
Landis, Abb, Nashville, Tenn.
Lane, C. Chester, Harvard University, Cambridge, Mass.
Lane, J. H., Boston.
Lane, John, Co., (Bodley Head,) 110-114 W. 32d St., New York.
Lansden, John McMurray, 614 Conil Ave., Cairo, Ill.
La Salle Extension University, 2715-2719 Michigan Ave., Chicago.
Law Stamps Co., Detroit, Mich.
Lawrence, John Strachan, Grand Rapids, Mich.
Lawyers' Co-operative Publishing Co., Rochester, N. Y.
Lea & Febiger, 706-710 Sansome St., Philadelphia.
Lebanon County Historical Society, Heilman Dale, Lebanon, Pa.
Lechner, Herman, Room 1, 96 5th Ave., New York.
Lederer, Street & Zeus Co., Berkeley, Cal.
Lee, Higginson & Co., 44 State St., Boston.
Lee-McLachlan Co., Danbury, Ct.
Leighton & Valentine Co., New York.
Leland, Ora Miner, Ithaca, N. Y.
Leland Stanford Jr. University, Stanford University, Cal.

Lemcke & Buechner, 30-32 W. 27th St., New York. (Agts. for Columbia University Press.)
Leonard, W. M., Boston Medical and Surgical Journal, Boston.
Lewis, George Edward, Pembroke, Mass.
Lewis Publishing Co., 265 Broadway, New York.
Library Shelf, 4651 N. Charles St., Chicago.
Lindsay Publishing Co., 412-414 People's Bank, Seattle, Wash.
Lipkind, L., 37 Vanderwater St., New York.
Lippincott, J. B., Co., Washington Sq., Philadelphia.
Little, A. D., Inc., 93 Broad St., Boston.
Little, W. C., & Co., Albany, N. Y.
Little, Brown & Co., 34 Beacon St., Boston.
Little Chronicle Co., Chicago.
Little, Weare C., & Co., 525 Broadway, Albany, N. Y.
Livermore, Mrs. Marian Sorlie, Wathena, Kan.
Lloyd, Curtis Gates, Cincinnati.
Long, G. T., 400 Manhattan Ave., New York.
Longanecker, Ezra W., Anderson, Ind.
Longmans, Green & Co., 443-449 Fourth Ave., New York.
Loose Leaf Manufacturing Co., Providence, R. I.
Lord & Nagle Co., Boston.
Loring, Short & Harmon, Portland, Me.
Los Angeles Investment Co., Los Angeles, Cal.
Lothrop, Lee & Shepherd Co., 93 Federal St., Boston.
Loughry, James Cooper, 470 E. 17th St., Brooklyn, N. Y.
Loux, Du Bois H., Meriden, Ct.
Lowdermilk, W. H., & Co., 1424-1426 F St., Washington, D. C.
Lowell City Library, Lowell, Mass.
Lowman & Hanford Co., Seattle, Wash.
Lowther, Minnie Kendall, Fonzo, Ritchie Co., W. Va.
Luce, John W., & Co., 143 Federal St., Boston.
Ludlow Manufacturing Association, Ludlow, Mass.
Lutheran Board of Publication, Columbia, S. C.
Lutheran Publishing Co., Buffalo, N. Y.
Lutheran Publication Society, 1424 Arch St., Philadelphia.
Lyon, James B., & Co., 30-36 Beaver St., Albany, N. Y.
Lyons, J. A., Co., Chicago.
McAllister, J. T., Virginia Hot Springs, Va.
McAlpine, J. D., Collingwood, O.
McCaleb, Walter Flavius, San Antonio, Tex.
McClintock, John Calhoun, Topeka, Kan.
McClure, Beatrice Baxter, Seattle, Wash.
McClure, Samuel S., Co., 44-60 E. 23d St., New York.
McClure Publishing Co., Philadelphia.
McClurg, A. C., & Co., 330 E. Ohio St., Chicago.
McConnell, John P., Emory, Va.
Macoy Publishing and Masonic Supply Co., 45-49 John St., New York.
McGill-Warner Co., 9th and Sibley Sts., St. Paul, Minn.
McGinty, William H., 101 Tremont St., Boston.
McGraw-Hill Book Co., 239 W. 39th St., New York.
MacHale & Grant, P. O. Box 127, Seattle, Wash.
McIntosh Battery & Optical Co., Chicago.
McIntyre, C., Urbana, Ill.
McKay, David, 604-608 Washington Sq., Philadelphia.
Mackay, F. F., 19 W. 44th St., New York.
Maclachlan, A. D., Boston.
Macmillan Publishing Co., 64-66 Fifth Ave., New York.
McMurtrie, Douglas Crawford, 480 Park Ave., New York.
McQuiddy Printing Co., Nashville, Tenn.
McVey, John Joseph, 1229 Arch St., Philadelphia.
Madison Park and Pleasure Drive Association, 109 W. Main St., Madison, Wis.
Maine State Library, Augusta, Me.
Malech, Rev. Nestorius George, Minneapolis, Minn.
Manas Press, 860 Mount Hope Ave., Rochester, N. Y.
Manassas Democrat Press, Manassas, Ga.
Manassas Journal Publishing Co., Manassas, Va.
Manhattan Book Co., 196 E. Broadway, New York.
Manhattan Electrical Supply Co., 17 Park Pl., New York.
Manual Arts Press, Peoria, Ill.
Manville, H. E., Marysville, O.
Marburg, Theodore, Baltimore.
Marion Press, Jamaica, N. Y.
Marks, A. A., 701 Broadway, New York.
Marshall & Bruce Co., Nashville, Tenn.
Martin, Abe, Publishing Co., Indianapolis, Ind.
Martin & Allardyce, Fries' Bldg., Franklin Ave. and Orthodox St., Philadelphia.
Martindale, G. B., 395 Broadway, New York.
Martinez, J., 487 W. 135th St., New York.
Marvin, T. R., & Son, Boston.
Mason, Henry Lowell, 188 Bay State Road, Boston.
Massachusetts General Hospital, Boston.
Massachusetts Publishing Co., Everett, Mass.
Massada Publishing Co., 99 Nassau St., New York.
Mather, Amasa Stone, Cleveland, O.
Matthews, Albert, Hotel Oxford, Boston.
Maverick Press, Woodstock, N. Y.
Mayer, Ignatz, Detroit, Mich.
Mayer & Miller Co., Chicago.
Mayhew Publishing Co., 92-100 Ruggles St., Boston.
Meakin, John Phillips, 359 W. 34th St., New York.
Melendy, Mary Ries, 3751 Ellis Ave., Chicago.
Mendota Book Co., Madison, Wis.
Mennonite Publishing Co., Elkhart, Ind.
Merchants-Laclede National Bank, St. Louis.
Merchants' Association of New York City, 54 Lafayette St., New York.
Merriam, G. & C., Co., 499 Main St., Springfield, Mass.
Merrill, Charles E., Co., 44-60 E. 23d Et., New York.
Merrill, Theodore Clarkson, Colorado, Tex.
Merz, William, Colorado Springs, Colo.
Methodist Church Society, Union Village, Vt.
Metropolitan Business College, Chicago.
Metropolitan Life Insurance Co., 1 Madison Ave., New York.
Metropolitan Museum of Art, Fifth Ave. and 82d St., New York.
Metropolitan Press, 43 W. 27th St., New York.
Meyer, Martin H., Madison, Wis.
Michie Co., Charlottesville, Va.
Middlebury College, Middlebury, Vt.
Military Order of the Loyal Legion of the United States, Commandery of the State of Pennsylvania, Flanders Bldg., Philadelphia.
Miller, Elva E., Raleigh, N. C.
Miller, Marguerite L., Rochester, Ind.
Millet, J. B., Co., 120 Boylston St., Boston.
Milton Historical Society, Milton, Mass.
Mining & Scientific Press, 667 Howard St., San Francisco.
Missionary Press Co., Wichita, Kan.
Modern Electric Publication, 233 Fulton St., New York.
Modern Painter, 92 La Salle St., Chicago.
Moffat, Yard & Co., 31 E. 17th St., New York.
Moler, Arthur B., Chicago.
Morarch Printing Co., Council Bluffs, Ia.
Monsalvat Press, Philadelphia.
Moody's Magazine, 35 Nassau St., New York.
Moras, Edmond Raymond, Highland Park, Ill.
Mordecai, Samuel F., Durham, N. H.
Morris Chemical Co., Kansas City, Kan.
Morton, John P., & Co., 440-446 Main St., Louisville, Ky.
Mosby, C. V., Co., Grand Ave. and Olive St., St. Louis.
Motor-bob Manufacturing Co., Buffalo, N. Y.
Moving Picture World, 25 E. 23d St., New York.
Munn & Co., 361 Broadway, New York.
Munro, John Josiah, 186 Ainslie St., Brooklyn, N. Y.
Murray Press, 359 Boylston St., Boston.
Mullikin, S. A., Co., Marietta, O.
Musick, W. L., Publishing Co., St. Louis, Mo.
Musselman, De Lafayette, Quincy, Ill.
Myers, H. W., S. 19th and Adams Sts., Tacoma, Wash.
Narsh,, J. M., Oklahoma City, Okla.
Nash, William Alexander, 11 William St., New York.
National Americana Society, 154 E. 23d St., New York.
National Association of Manufacturers of the U. S. A., 30 Church St., New York.
National Association for the Study and Prevention of Tuberculosis, 105 E. 22d St., New York.
National Canners Association, Bel Air, Md.
National Press Association, 12 W. 32d St., New York.
National Publishing Co., 235-243 S. American St., Philadelphia.
National Tribune Co., Washington, D. C.
National Vigilance Committee, 156 5th Ave., New York.
Natural Ice Association of America, 116 Nassau St., New York.
Naval Institute, Annapolis, Md.
Neal Publishing Co., San Francisco.
Neale Publishing Co., 431 11th St., Washington, D. C.
Neff College Publishing Co., Philadelphia.

Nelson, Thomas, & Sons, 37-41 E. 18th St., New York.
Nettleton, Mrs. William John, Louisville, Ky.
New Amstel Magazine Co., Wilmington, Del.
New Christian Century Co., 700 E. 40th St., Chicago.
New Church Board of Publication, 3 W. 29th St., New York.
New England Historic Genealogical Society, 18 Somerset St., Boston.
New England Lines, South Station, Boston.
New England Stamp Co., Boston.
New Medicine Publishing Co., Chicago.
New York Association for the Aid of Crippled Children, 5 Livingston Pl., New York.
New York Edison Co., 55 Duane St., New York.
New York Labor News Co., 28 City Hall Pl., New York.
New York State, Albany, N. Y.
New York State Association Opposed to Woman Suffrage, 29 W. 39th St., New York.
New York State Education Dept., Albany, N. Y.
Newman, Mrs. Fanny Hodges, 1560 8th St., San Diego, Cal.
News Bureau Co., Boston.
News Corporation, St. Joseph, Mo.
News Printing Co., Paterson, N. J.
Newson & Co., 27 W. 23d St., New York.
Nichols, J. L., & Co., Atlanta, Ga.
Nickerson & Collins Co., 315 Dearborn St., Chicago.
Nissen, Frank Julius, Port Clinton, O.
Nitschke Brothers, Columbus, O.
North and South Book Co., Miami, Fla.
North Side Board of Trade, 3d Ave. and 138th St., New York.
Northern Pacific Railway, St. Paul, Minn.
Northern Pacific Railroad, Advertising Dept., St. Paul, Minn.
Northwestern School Supply Co., Minneapolis, Minn.
Nunc Licet Press, 42 W. Coulter St., Philadelphia.
Nusbaum, Louis, Philadelphia.
Oakland Enquirer Publishing Co., Oakland, Cal.
Observer Press, Dover, Me.
Occidental and Oriental Publishing Co., Clinton, N. Y.
Odhner, Carl Theosophilus, Bryn Athyn, Pa.
Ogilvie, J. S., Publishing Co., 57 Rose St., New York.
O'Gorman Publishing Co., New York.
O'Harra, Cleophas Cisney, State School of Mines, Rapid City, S. Dak.
Ohio Bureau of Publicity, Columbus, O.
Ohio Law Reporter Co., 806 Main St., Cincinnati.
Ohio State University, Columbus, O.
Onward Press, Richmond, Va.
Opp, Paul R., 302 Amsterdam Ave., New York.
Order of the Eastern Star, 25 W. 42d St., New York.
Oriental Esoteric Publishing Co., 1443 Q St., N. W., Washington, D. C.
Orr, Edwin Gilpin, Cincinnati.
Ortmann, Blanche Sellers, 669 Lincoln Parkway, Chicago.
Orton, Mrs. E., Jr., The Lincoln, Columbus, O.
Ottenheimer, I. & M., 321 W. Baltimore St., Baltimore, Md.
Otterbein Press, Dayton, O.
Outing Publishing Co., 315 Fifth Ave., New York.
Outlook Co., 287 Fifth Ave., New York.
Oxford University Press (American Branch), 29 W. 32d St., New York.
Page, Charles Nash, Des Moines, Ia.
Page, Howard W., Philadelphia.
Page, L. C., & Co., 53 Beacon St., Boston.
Paget, R. H., 2 Rector St., New York.
Paint Manufacturers' Association, 3500 Gray's Ferry, Philadelphia.
Painter, K. V., 2508 Euclid Ave., Cleveland, O.
Painters' Magazine, 100 William St., New York.
Palmer, Daniel David, Portland, Ore.
Palmer Co., 120 Boylston St., Boston.
Pan American Union, Washington, D. C.
Pantagraph Printing & Stationery Co., Bloomington, Ill.
Parker, Francis W., School, Chicago.
Parker, G. W., Art Co., Minneapolis, Minn.
Parkinson & Burr, 53 State St., Boston.
Parshley, Mrs. Matilda Clark Allen, Marion, Mass.
Pattee, Alida Frances, Mount Vernon, N. Y.
Pattison, Mrs. Everett W., 4254 Olive St., St. Louis.
Pauley, C. E., & Co., Indianapolis, Ind.
Pauly, Henry J., Co., Los Angeles, Cal.
Payne, Fremont, 47 Broad St., New York.
Peabody Museum of American Archæology and Ethnology, Cambridge, Mass.
Peace Officers' Telegraphic Code Co., Portland, Ore.
Peace Pipe Press, Seattle, Wash.
Peace Printing Co., Greenville S. C.
Pedigree Publishing Co., Chicago.
Peeler, A. J., Co., Dallas, Tex.
Pelton, A. L., Meriden, Ct.
Penn Publishing Co., 923 Arch St., Philadelphia.
Pennsylvania Museum and School of Industrial Art (Edwin A. Barker, Curator), Philadelphia.
Pennsylvania Railroad, Philadelphia.
Penrose, Wesley Frances, Chicago.
Pentecostal Publishing Co., Louisville, Ky.
Pentecostal Union, Bound Brook, N. J.
Penton Publishing Co., Cleveland, O.
Perrigo, James, Portland, Me.
Perrin, D. A., & Co., Normal, Ill.
Peterson, Oscar William, Brownfield, Me.
Philadelphia Typographical Union, No. 2, 131 N. 15th St., Philadelphia.
Philipp, Emanuel Lorenz, 1206 Rye Exchange, Milwaukee, Wis.
Phillips, Cropley Co. (Successor to World Railway Publishing Co.), 142 Tribune Bldg., Chicago.
Philosophical Publishing Co., Allentown, Pa.
Phonographic Institute Co., 224 W. 4th St., Cincinnati.
Physicians Drug News Co., Newark, N. J.
Pickering, Henry Goddard, Boston.
Pidgin, Charles Felton, Belmont, Mass.
Pilgrim Press, 14 Beacon St., Boston.
Pitman, Isaac, & Sons, 31 Union Sq., New York. (After May 1, 2-6 W. 45th St., New York.)
Place, Albert R., Minneapolis, Minn.
Plainfield Public Library, Plainfield, N. J.
Platt & Peck, 395 Broadway, New York.
Playground Association of America, 1 Madison Ave., New York.
Plimpton Press, Norwood, Mass.
Plumb, Charles Sumner, Columbus, O.
Plummer, Fred Gordon, Forest Service, Washington, D. C.
Pocket Testament League, Philadelphia.
Pond, George Gilbert, Pennsylvania State College School of Natural Sciences, State College, Pa.
Pool, Murray Edward, Ithaca, N. Y.
Poole, Arthur, & Co., Toronto, Canada.
Popular Mechanics Co., 225 Washington St., Chicago.
Portland School of Astrology, Portland, Ore.
Pott, James, & Co., 214-220 E. 23d St., New York.
Potterdon, C. M., Hawthorne, N. J.
Powell, L. D., Co., Los Angeles, Cal.
Powers, Jean Hubert, Emporia, Kan.
Praise Publishing Co., 1530 Chestnut St., Philadelphia.
Pratt, A. S., & Sons, National Bank Agents, Washington, D. C.
Pratt Food Co., Philadelphia.
Presbrey, Frank, Co., 3 W. 29th St., New York.
Presbyterian Board of Publication and Sabbath School Work, 1319 Walnut St., Philadelphia.
Presbyterian Committee of Publication, 212-214 North 6th St., Richmond, Va.
Presbyterian Publishing Co., 152 Fourth Ave., N., Nashville, Tenn.
Press Publishing Co. (N. Y. World), New York.
Presser, Theodore, Co., 1708 Chestnut St., Philadelphia.
Price, Benjamin Luther, Alexandria, La.
Price, Natalie Whitted, Chicago.
Prince Society, Boston.
Progress Co., 515-519 Rand McNally Bldg., Chicago.
Pryse, James M., 9-15 Murray St., New York.
Publishers' Weekly, Office of the, 298 Broadway, New York.
Publishing House of the Methodist Episcopal Church, South (Smith & Lamar, Agts.), Nashville, Tenn.
Pullman Stationery & Drug Co., Pullman, Wash.
Pustet, Fr., & Co., 52 Barclay St., New York.
Putnam's, G. P., Sons, 2-6 W. 45th St., New York.
Radford Architectural Co., Medinah Bldg., Chicago.
Radin, Max, 815 E. 167th St., New York.
Ragan, Robert A., 127 11th St., N. E., Washington, D. C.
Railroad Commission, Washington, Olympia, Wash.
Railway Age Gazette, 83 Fulton St., New York.
Railway List Co., Chicago, Ill.
Rainforth, Seldon Irwin, Broadway and 61st St., New York.
Ralston University Co., Washington, D. C.
Rand, McNally & Co., 42 E. 22d St., New York; 160-174 Adams St., Chicago.
Rane, Frank William, 6 Beacon St., Boston.
Rathom, John Revelstroke, Providence, R. I.
Ravenscroft, D. W., Petaluma, Cal.

Rawie, Henry, 910 American Bldg., Baltimore.
Raymer's Old Book Store, Seattle, Wash.
Rebman Co., 1123 Broadway, New York.
Record Press, Rock Hill, S. C.
Redemptorist Fathers, Ilchester, Md.
Reed, Charles K., Worcester, Mass.
Reed, I., & Son, Richmond, Ind.
Reid, M. E., Charleston, W. Va.
Reilly & Britton Co., 258 Wabash Ave., Chicago.
Reliable Poultry Journal Publishing Co., Quincy, Ill.
Religious Education Association, 332 S. Michigan Ave., Chicago.
Republic Bank Note Co., 423 Oliver Bldg., Pittsburgh, Pa.
Revell, Fleming H., & Co., 158 Fifth Ave., New York; 80 Wabash Ave., Chicago.
Review and Herald Publishing Association, Takoma Pk., Washington, D. C.
Review of Reviews Co., 13 Astor Pl., New York.
Reynolds, P. R., 50 Fifth Ave., New York.
Rhode Island Department of Education, Providence, R. I.
Rice, Charles Elmer, Alliance, O.
Rice, Franklin P., 12 Berwick St., Worcester, Mass.
Rich Printing Co., Chicopee Falls, Mass.
Richards, Edwin Gilmore, Co., Sharon, Mass.
Richardson, John Purver, Wytheville, Va.
Richmond-Arnold Publishing Co., 1411 Masonic Temple, Chicago.
Riddle, William, Lancaster, Pa.
Riley, Frank T., Publishing Co., Kansas City, Mo.
Riverdale Press, Brookline, Mass.
Riverside Press, Cambridge, Mass.
Robbins, R. G., Mayfield, Ky.
Roberts, David, Veterinary Co., Waukesha, Wis.
Robertson, A. M., 222 Stockton St., San Francisco.
Robinson, Henry, 41 West 33d St., New York.
Robinson, Rev. Samuel M., St. Joseph, Mo.
Roe, Alfred Seelye, Worcester, Mass.
Roger Bros., 429 Sixth Ave., New York.
Rogers, E. A., 407 Dearborn St., Chicago.
Rollins, Montgomery, 6 Hancock Ave., Boston.
Ronald Press Co., 229 Broadway, New York.
Rooks Press, 196 Clark St., Chicago.
Rosary Press, Somerset, O.
Rose Publishing Co., Cleveland, O.
Rosenberg, A. H., 131 Henry St., New York.
Row, Peterson & Co., 625 S. Wabash Ave., Chicago.
Rowfant Club, Cleveland, O.
Roxburgh Publishing Co., Inc., 61 Court St., Boston.
Rudge, W. E., 216 William St., New York.
Rule, Lucien V., Goshen, Ky.
Rumford Press, Concord, N. H.
Runk, Emma Ten Broeck, Lambertville, N. J.
Rusk & Andrews, Haines Falls, N. Y.
Russell, W. L., Steubenville, O.
Ryland, Charles Hill, Richmond College, Richmond, Va.
Saalfield Publishing Co., Akron, O.
Sadlier, W. H., 13 Barclay St., New York.
St. Bernard's Seminary, Rochester, N. Y.
St. John, Thomas Matthews, 848 9th Ave., New York.
St. John's University Press, Toledo, O.
St. Mary's College, Northeast, Pa.
Sames, Charles MacCaughey, Jersey City, N. J.
San Francisco Public Library, San Francisco, Cal.
Sanborn, Benjamin H., & Co., 120 Boylston St., Boston.
Sanctuary Publishing Co., 43 W. Newton St., Boston.
Saumenig, John H., & Co., 229 Park Ave., Baltimore.
Saunders, W. B., Co., 925 Walnut St., Philadelphia.
Savage, J. B., Electric Bldg., 164 Prospect St., Cleveland, O.
Savannah Morning News, Savannah, Ga.
Schaefer, Joseph, 9 Barclay St., New York.
Scheuerman, Kate Bunting, 3232 17th Ave., Seattle, Wash.
Schirmer, G., 35 Union Sq., New York.
Schlacks, William John, care McCord & Co., Peoples' Gas Bldg., Chicago.
Schlundt, Herman, Columbia, Mo.
Schmalz Publishing Co., 31 Ames Bldg., Boston.
Schnackenberg, E. J., Chicago.
Schoff, Mrs. Frederic, 3418 Baring St., Philadelphia.
Schoff, Wilfred Harvey, Philadelphia.
Schofield, Socrates, Providence, R. I.
Schultz, Alfred Paul, Monticello, N. Y.
Schwab, J. C., Yale Station, New Haven, Ct.
Schwartz, Kirwin & Fauss, 42 Barclay St., New York.
Scott, Winfield Gemain, Clinton, Wis.
Scott, Foresman & Co., 623 S. Wabash Ave., Chicago.
Scrantom, Wetmore & Co., Rochester, N. Y.
Scribner's, Charles, Sons, 153-157 Fifth Ave., New York.
Scudder Brothers Co., 1009 Plum St., Cincinnati.
Searchlight Press, Cleveland, O.
Searson, James William, Manhattan, Kan.
Seattle Public Library, Seattle, Wash.
Segnogram Press, Los Angeles, Cal.
Semina Publishing Co., Springfield, Mass.
Serrano, Mary Jane, 218 W. 59th St., New York.
Shaw, Andrew Cyrus, Spokane, Wash.
Shaw, John William, Portland, Ore.
Shaw Publishing Co., Grand Rapids, Mich.
Sheldon University, Libertyville, Ill.
Sherman, French & Co., 6 Beacon St., Boston.
Sherman, George Henry, Detroit, Mich.
Sherwin-Williams Co., Cleveland, O.
Short Ballot Organizer, 383 Fourth Ave., New York.
Sibley & Co., 120 Boylston St., Boston.
Silver, Burdett & Co., 239 W. 39th St., New York.
Silver Manufacturing Co., Salem, O.
Simmons, Parker P., 3 E. 14th St., New York.
Simplex Code Co., 116 Nassau St., New York.
Singer Sewing Machine Co., 149 Broadway, New York.
Site and Relic Society of Germantown, Germantown, Pa.
Skelton Publishing Co., Salt Lake City, Utah.
Small, Maynard & Co., 15 Beacon St., Boston.
Smith, Albert, West Lafayette, Ind.
Smith, Fitz-Henry, 35 Congress St., Boston.
Smith, Rev. Morgan Allen, Commerce, Tex.
Smith & McCance, 38 Bromfield St., Boston.
Smith & Sale, 45 Exchange St., Portland, Me.
Smith-Brooks Printing Co., Denver, Colo.
Smithsonian Institution, Washington, D. C.
Snead, Littleton Upshur, Upland, Ind.
Social Justice Publishing Co., 2630 5th Ave., Minneapolis, Minn.
Socialist Literature Co., 15 Spruce St., New York.
Society of Iconophiles, 15 Wall St., New York.
Society of the Divine Word, Techny, Ill.
Soderstrom, Alfred, Warroad, Minn.
Sommer, Daniel Austen, Indianapolis.
Soney & Sage, Newark, N. J.
Soulé, Julien Eliz., Jacksonville, Fla.
Southern Pacific, Passenger Department, San Francisco.
Southern Pharmaceutical Journal, Dallas, Tex.
Southern Publishing Association, 24th Ave., N., and Hyde St., Nashville, Tenn.
Southern Railway Co., 1300 Pennsylvania Ave., Washington, D. C.
Special Tax Commission, Urbana, Ill.
Spectator Co., 135 William St., New York.
Spencer, A. L., Jersey City, N. J.
Spencer Publishing Co., New Orleans, La.
Spinks, W. A., & Co., Chicago.
Spon & Chamberlain, 123 Liberty St., New York.
Sportsmen's Review Publishing Co., Cincinnati.
Stackhouse, Ernest Robert, Moorestown, Burlington Co., N. J.
Standard Printing & Publishing Co., Huntington, W. Va.
Standard Publishing Co., 16 E. 9th St., Cincinnati.
Standard Publishing Concern, Westfield, N. J.
Stanhope Press, Boston.
Starr, John W., Jr., Millersburg, Pa.
State Board of Forestry, Madison, Wis.
State Capital Printing Co., Guthrie, Okla.
State Co., Columbia, S. C.
State Consolidated Publishing Co., Tucson, Ariz.
State Historical Society of Iowa, Iowa City, Ia.
State Historical Society of Kansas, Topeka, Kan.
State Historical Society of Missouri, Columbia, Mo.
State Historical Society of Wisconsin, Madison, Wis.
State Journal Co., Lincoln, Neb.
Stealey, Orlando Oscar, 1421 G St., Washington, D. C.
Stechert, G. E., & Co., 151 W. 25th St., New York.
Stedman, John Harry, 61 East Main St., Rochester, N. Y.
Stephens, E. W., Columbia, Mo.
Stephens, Hugh, Printing Co., Jefferson City, Mo.
Steubenville Germania Press, Steubenville, O.
Stokes, Frederick, & Co., 449 Fourth Ave., New York
Stone & Barringer Co., 22 S. Tryon St., Charlotte, N. C.
Storrer, Jacob, 34 Timon St., Cleveland, O.
Street, J. K., Dallas, Tex.
Strong, James Clark, Los Gatos, Cal.
Student Volunteer Movement for Foreign Missions, 125 E. 27th St., New York.

Studio Press, Philadelphia.
Sturgis & Walton, 31-33 E. 27th St., New York.
Stuyvesant Press, 43 W. 27th St., New York.
Suburban Press, 44 E. 23d St., New York.
Summy, C. F., Co., 220 Wabash Ave., Chicago.
Sunday School Times Co., 1031 Walnut St., Philadelphia.
Surgery Publishing Co., 92 William St., New York.
Swanberg, John Edwin, 358 Short St., Erie, Pa.
Syndicate Publishing Co., 12-14 W. 32d St., New York.
Syracuse Public Library, Syracuse, N. Y.
System Co., 151-153 Wabash Ave., Chicago.
Taylor, Henry, & Co., Chicago.
Taylor, J. F., Co., 18 E. 17th St., New York.
Taylor & Carpenter, Ithaca, N. Y.
Teachers' College (L. F. Snow Publication Bureau), W. 120th St., New York.
Teillar, D. L., 1416 Belmont St., Washington, D. C.
Theosophical Book Co., Ridgewood, N. J.
Theosophical Book Concern, Room 426, 26 E. Van Buren St., Chicago.
Theosophical Publishing Co., 253 W. 72d St., New York.
Therapeutic Publishing Co., 703 Washington St., Boston.
Thomas, F. H., Law Book Co., St. Louis.
Thomas, William Holcombe, 526 South Perry St., Montgomery, Ala.
Thompson, Charles C., 338-344 Wabash Ave., Chicago.
Thompson, Edward, & Co., Northport, L. I.
Thompson, Rev. G. Tabor, 526 Spruce St., Philadelphia.
Thompson, J. Walter, Co., 44 E. 23d St., New York.
Thompson, John Edmund, Worcester, Mass.
Thompson, Nelson Scoville, Washington, D. C.
Thompson, W. E., Kansas City, Kan.
Thompson & Co., Chicago.
Thorp, Willard Brown, San Diego, Cal.
Thurwanger, Camille, 449 Massachusetts Ave., Boston.
Ticker Publishing Co., 2 Rector St., New York.
Timlow, Eliz. Westyn, 1600 Scott Circle, Washington, D. C.
Topsfield Historical Society, Topsfield, Mass.
Torch Press, 1424-1426 F St., Cedar Rapids, Ia.
Towne, Mrs. Elizabeth J., Mt. Holyoke, Mass.
Towne, Rev. Salem D., 203 Sudbury Bldg., Boston.
Trade Register, Inc., Seattle, Wash.
Treat, E. B., & Co., 241 W. 23d St., New York.
Trenton Free Public Library, Trenton, N. J.
Tribune Press, Le Land, Ill.
Tribune Printing Co., Bismarck, N. D.
Tribune Printing Co., Charleston, W. Va.
Trinity College Historical Society, Durham, N. C.
Truan Press, Yonkers, N. Y.
Truth Seeker Co., 62 Vesey St., New York.
Tuberculosis League, Pittsburgh, Pa.
Tucker, Mrs. Fred H., Boston.
Tuttle, Morehouse & Taylor Co., 125 Temple St., New Haven, Ct.
Tuttle Co., Rutland, Vt.
Twining, Stephen Baldwin, Yardley, Pa.
Ulrich, Bartow Adolphus, 40 N. Dearborn St., Chicago.
Underhill, Mrs. Lora Altine Woodbury, 324 Faneuil St., Brighton Station, Boston.
Union Press, 1816 Chestnut St., Philadelphia.
Unionist-Gazette Association, Somerville, N. J.
United Charities of Chicago, 51 La Salle St., Chicago
United Evangelical Publishing House, Harrisburg, Pa.
United Gas Improvement Co., Philadelphia.
United Society of Christian Endeavor, 600 Tremont Temple, Boston.
United States Brewers' Association, 109-11 E. 15th St., New York.
United States Cavalry Association, Fort Leavenworth, Kan.
United States Naval Institute, Annapolis, Md.
United States Playing Card Co., Cincinnati.
United States School of Secretaries, 509 Fifth Ave., New York.
Unity Publishing Co., 209 Oakwood Blvd., Chicago.
Universalist Publishing House, 359 Boylston St., Boston.
University Co., Boston.
University of California, Berkeley, Cal.
University of Chicago, 58th St. and Ellis Ave., Chicago.
University of Cincinnati, Cincinnati.
University of Georgia, Athens, Ga.
University of Illinois, Urbana, Ill.
University of Michigan, Ann Arbor, Mich.
University of Michigan Cercle Français, Ann Arbor, Mich.
University of Montana, Missoula, Mont.
University of Nebraska, Lincoln, Neb.
University of New Mexico, Albuquerque, N. Mex.
University of North Carolina, Chapel Hill, N. C.
University of Pennsylvania, D. Appleton & Co., Agts., 29-35 W. 32d St., New York.
University of Texas, Austin, Tex.
University of Wisconsin, Madison, Wis.
University of the State of New York, Albany, N. Y.
University Press, Cambridge, Mass.
University Press, Chapel Hill, N. C.
University Press, Sewanee, Tenn.
University Publishing Co., Chicago.
Usher, Samuel, 176-184 High St., Boston.
Valley View Publishing Co., New Haven, Ct.
Vancouver Columbian Print, Vancouver, Wash.
Van Deman, Earl Darlington, Delaware, O.
Van Deventer, H. R. Sumter, S. C.
Van Deventer, Horace, Knoxville, Tenn.
Van Liew, Thomas Lillian, 933 Morrison Ave., St. Louis.
Van Nostrand, D., Co., 23 Murray and 27 Warren Sts., New York.
Vanorden, Alfred Emanuel, Salina, Kan.
Van Voorhis, John S., Reading, Pa.
Vaughan's Seed Store, Chicago.
Vaughn, Fred Watkins, Hot Springs, Ark.
Vaught-Rocine Publishing Co., Chicago.
Vedanta Society, 135 W. 80th St., New York.
Vermont Book Co., Bellows Falls, Vt.
Vir Publishing Co., 200-214 N. 15th St., Philadelphia.
Virginia State Library, Richmond, Va.
Volland, P. F., & Co., 24 Adams St., Chicago.
Wagner, Joseph F., 9 Barclay St., New York.
Wagner, William Henry, Los Angeles, Cal.
Wahr, George, 103-5 N. Main St., Ann Arbor, Mich.
Wakefield, Garthwaite & Co., First National Bank Bldg., San Francisco.
Walker, Albert Henry, 13 Park Row, New York.
Walker, Mrs. John Lowry, Hamilton, O.
Wallace, J. A., Hopkinsville, Ky.
Wallace, J. B., Canaan, N. H.
Waller, Elbert, Tamaroa, Ill.
Walter, L. W., Co., 121-127 Plymouth Pl., Chicago, Ill.
Walter, William Wilfred, 25 N. Spencer St., Aurora, Ill.
Wanamaker, John, Broadway and 10th St., New York.
Warden Printing Co., Oklahoma City, Okla.
Wardell, Mrs. F. S., Highland Terrace, Stamford, Ct.
Warne, Frederick, & Co., 36 E. 22d St., New York.
Wartburg Publishing House, Chicago.
Warwick & York, Baltimore, Md.
Washington Public Library, Washington, D. C.
Washington University, St. Louis.
Watkins Co., 54 W. 39th St., New York.
Watt, W. J., & Co., 43 W. 27th St., New York.
Watters, Dennis Alonzo, Portland, Ore.
Watts, William Henry, Sandusky, O.
Webb, Hugh Goold, Los Angeles, Cal.
Webb Publishing Co., 47-51 E. 47th St., St. Paul, Minn.
Webster, George Van O'Linda, Carthage, N. Y.
Weed-Parsons Printing Co., Albany, N. Y.
Weeks, L. T., Newton, Kan.
Wegelin, Oscar, 29 W. 42d St., New York.
Weimar Press, 3015 S. Main St., Los Angeles, Cal.
Wells & Co., 1 W. 34th St., New York.
Welsh, Rees & Co., 901 Sansome St., Philadelphia.
Wendte, Charles William, D.D., Boston.
Werner, Edgar S., & Co., 43 E. 19th St., New York.
Werner Co., Akron, O.
Wesley Brotherhood, Ridgefield Park, N. J.
Wessels & Bissell, 225 Fifth Ave., New York.
West Publishing Co., 52-58 W. 3d St., St. Paul, Minn.
West Virginia University, Morgantown, W. Va.
Westbrook, A., Co., Cleveland, O.
Western Advent Christian Publication Association, Mendota, Ill.
Western Baptist Publishing Co., Kansas City, Mo.
Western Newspaper Union, Denver, Colo.
Westminster Press, 1319 Walnut St., Philadelphia.
Wheeler, William Webb, St. Joseph, Mo.
Whitaker & Ray-Wiggin Co., 770-776 Mission St., San Francisco.
Whitcomb & Barrows, Huntington Chambers, Boston.
White, Esther Griffin, Richmond, Ind.
White, J. Harrison, Chicago.

White, William Allen, Emporia, Kan.
White & Kemble, 56 Pine St., New York.
Whitman, William, 78 Chauncy St., Boston.
Whitson & Shepherd, Portsmouth, Va.
Whittaker, Thomas, Inc., 2-3 Bible House, New York.
Whitworth, Albert James, McComb, Miss.
Widener, Harry Elkins, Land Title Bldg., Philadelphia.
Wilcox, Delos Franklin, 75 6th St., Elmhurst, N. Y.
Wilcox, Dorvil Miller, Lee, Mass.
Wilde, W. A., Co., 120 Boylston St., Boston.
Wiley, John, & Sons, 41-45 E. 19th St., New York.
Williams, Charles Miller, 709-710 Wilder Bldg., Rochester, N. Y.
Williams, David, Co., 14-16 Park Place, New York.
Williams, John W., Davis, Okla.
Williams, Nathan B., Fayetteville, Ark.
Williams, Tom A., 1758 K St., Washington, D. C.
Williams & Wilkins Co., 2427-29 York Road, Baltimore.
Williamson Law Book Co., Rochester, N. Y.
Willis, H. W., & Co., Cincinnati.
Willits, Alphonse Albert, Spring Lake, N. J.
Willwerscheid & Raith, St. Paul, Minn.
Wilson, Guy H., Athens, Tex.
Wilson, H. W., Co., 1401-1405 University Ave., S. E., Minneapolis, Minn.
Wilson, H: Lawrence, 412 Copp Bldg., Los Angeles, Cal.
Wilson, William Bender, Philadelphia.
Wilson & Toomer Fertilizer Co., Jacksonville, Fla.
Wiltzius, M. H., Co. *See* Diederich-Schaefer Co.
Windsor Publishing Co., 225 5th Ave., New York.
Winston, John C., Co., 1006 Arch St., Philadelphia.
Winthrop College, Rock Hill, S. C.
Wirth, Anna Maria, 261 S. 4th St., Philadelphia.
Wisconsin Free Library Commission, Madison, Wis.
Wisconsin Historical Commission, Madison, Wis.
Wisconsin Shiloh Monument Commission, Madison, Wis.
Wistar Institute, Baltimore.
Woman's Board of Home Missions of the Presbyterian Church in the U. S. A., 156 5th Ave., New York.
Woman's Home Companion, 11 E. 24th St., New York.
Wood, W., & Co., 51 Fifth Ave., New York.
Woodbury, Charles Jeptha Hill, 45 Milk St., Boston.
Woods, Charles Coke, Whittier, Cal.
Wright & Ditson, Boston.
Wroth, Lawrence C., 1106-1108 Madison Ave., Baltimore, Md.
Wyand, Rev. E. Clayton, 1141 Morton St., Matapan, Mass.
Yale University Library, New Haven, Ct.
Yale University Press, New Haven, Conn.
Ye Planry Building Co., Los Angeles, Cal.
Year Book Publishers, 40 Dearborn St., Chicago.
Yohannan, Abraham, Columbia University, New York.
Young Churchman Co., 484 Milwaukee St., Milwaukee, Wis.
Young Men's Christian Association, International Committee of, 124 E. 28th St., New York.
Young Women's Christian Association, National Board of, 125 E. 27th St., New York.
Zalk, Louis, Duluth, Minn.

Buy Your Fall Stock in Our Trade Salesroom

Where the popular and important offerings of ALL publishers are conveniently displayed—new and seasonable gift books, illustrated books, fiction, juveniles, novelties in books, nature books, etc. To buy most intelligently a buyer should compare the books of all publishers. Let us show you, also, our unusual facilities for handling your orders. Special terms on general stock orders.

THE BAKER & TAYLOR COMPANY

Wholesale Dealers in the Books of All Publishers

33-37 East 17th Street: Union Square North: New York City

PAPER TESTING

WE have facilities for making chemical, microscopical and physical tests of paper promptly and at reasonable prices.

We can be of service to the purchaser by showing him whether he is getting what he has specified.

We can be of service to the manufacturer in disputes where the report of a third party is likely to be more effective.

Send for Our Booklet No. 6 on Paper Testing

ELECTRICAL TESTING LABORATORIES

80th Street and East End Avenue, New York City

Darkness . . .

breeds disease. Sunshine and air keep the germs out. Books are said to be great germ carriers. Believing in this we have taken every precaution to insure germ-free books if manufactured in our plant. Sunshine on all sides and in every corner—thorough ventilation—cleanly employees with rigorous health laws enforced—your books are thus insured against spreading disease.

J. F. TAPLEY COMPANY

531-5 W. 37th St. THE PROGRESSIVE BINDERS New York City

Accuracy. Promptness. Reliability.

KAY PRINTING HOUSE,

66-68 CENTRE STREET,

Telephone 1553 Worth. NEW YORK.

Estimates Promptly Furnished.

Printers to THE PUBLISHERS' WEEKLY

PRINTING

of all kinds, plain and colored, also engraving and embossing, in any quantity, promptly attended to at the closest possible prices. We can refer to the largest banks, the largest manufacturing concerns, publishers and others in the United States. We shall take pleasure in having you call, or if it suits your convenience, to call on you. Drop us a line.

ANDREW H. KELLOGG

409 Pearl St. ('Phone 3640 John,) New York

THE SECRET GARDEN

By FRANCES HODGSON BURNETT

Cloth
12mo

Two styles

Each,
$1.35
net

Picture cover and 4 illustrations in colors by Maria L. Kirk

or

Blue Cloth with Gold Stamping Gilt Top no illustrations

Mrs. Burnett's exquisite story now appearing serially in *The American Magazine* will be published in book form

AUGUST 25th

It has been hailed as the best book of the most beloved story teller in America

The charm of her "Little Lord Fauntleroy," the imagination of her "The Dawn of a To-morrow," and the dramatic suspense of "The Shuttle" are all here.

LARGE DEMAND CERTAIN

Place advance order at once to insure sufficient stock

PUBLISHERS **FREDERICK A. STOKES COMPANY** NEW YORK